10 CENTS PAY NO MORE

Chicago Sunday Tribune

THE WORLD'S GREATEST NEWSPAPER

F★★INAL

VOLUME XCVII. NO. 10 [REG. U. S. PAT. OFFICE. COPYRIGHT 1938 BY THE CHICAGO TRIBUNE.] MARCH 6, 1938. A ★★ PRICE TEN CENTS

JAIL BOY AS MOTHER'S KILLER

TVA PUTS IN BID TO BUY HARRIED UTILITY PLANTS

2 Foes of Chairman Adopt His View.

[Chicago Tribune Press Service.]

Washington, D. C., March 5.—[Special.]—The Tennessee Valley authority today announced that the government is willing to buy the properties of private electric power companies in TVA areas — provided the owners are willing to sell them at sacrifice prices.

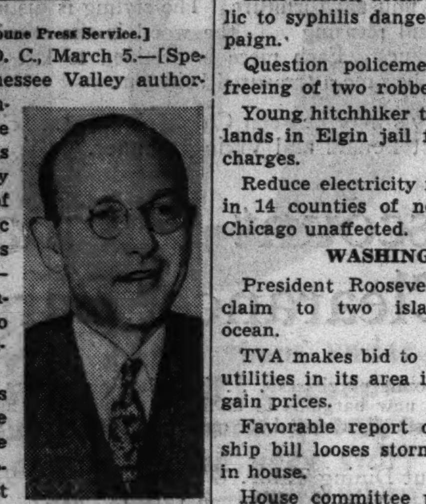

David E. Lilienthal.

The demand is that the private companies agree to take the so-called "prudent investment" value of their production and transmission facilities, less depreciation since these facilities have been in use. Under this arrangement no account would be taken of the worth of the properties as going concerns, nor of their ability to earn money.

Meet Utility Officials Friday.

David E. Lilienthal, one of the two TVA directors who have been at odds with Dr. Arthur E. Morgan, the chairman, on administration policies, said that utility officials who are interested were invited to meet him and Vice Chairman Harcourt A. Morgan for a discussion Friday, in Chattanooga, Tenn.

He said that if the proposed purchases were carried out, private power enterprises would be eliminated in northern Alabama, northeastern Mississippi and nearly all of Tennessee. He also announced that the TVA would be ready to advance cities in the area, otherwise unable financially to purchase local power plants, funds from an appropriation of $50,000,000 voted by congress in the recently amended TVA act.

Willing to Negotiate.

Wendell L. Willkie, president of the Commonwealth and Southern corporation, which has important holdings in the Tennessee valley, wrote immediately to Lilienthal, expressing willingness to negotiate, but making it plain that there was little possibility of reaching agreements on the "prudent investment theory" of fixing valuations.

However, even this tentative offer on the part of TVA is a retreat from the extreme position that hitherto has been taken toward private power companies by Lilienthal and Harcourt Morgan. Lilienthal had advocated a policy of letting the government proceed with its plans for public sales of electricity, and of crushing the private companies without mercy.

Follows Chairman's Ideas.

The new announcement follows closely the recommendations of Chairman Morgan, who let it be known on Wednesday that his clash with his fellow board members was not over policies, but over honesty in government. The chairman had severely criticized his colleagues for attempting to reach agreement with United States Senator George L. Berry [D., Tenn.] on his claims for marble quarries at Norris dam.

In response to this Lilienthal and Harcourt Morgan in a nine page statement made public yesterday by President Roosevelt, severely condemned the chairman and demanded that he retire from public life because he had declined to coöperate with them.

Chairman Morgan had nothing to do with the present offer to power companies, according to Lilienthal.

Dr. Morgan Not Consulted.

"The offer," he said, "is made pursuant to authority delegated to me by a majority of the board [himself and Harcourt Morgan]. It is without the knowledge of Chairman Morgan."

He made no other mention of the internal feud in the administration.

The Lilienthal program provides that TVA, as the prime producer of power in the Tennessee valley, where gigantic sums have been spent on the building of dams, should sell its output to local governing groups, which would in turn sell to the public. It is figured that under such a system the entire production of the govern-

[Continued on page 11, column 3.]

NEWS SUMMARY

of The Tribune [And Historical Scrap Book.] Sunday, March 6, 1938.

LOCAL.

Boy killer jailed for knife murder of mother. Page 1.

Hodes rules city's $1,910,000 advance relief is legal. Page 2.

Quiz prowler seized near hospital on murder of nurse last August. Page 2.

Wealthy dentist accused of turning playboy in wife's suit. Page 3.

Chicago airport trafic increases sharply during 1938. Page 8.

Half million dollars to educate public to syphilis dangers asked in campaign. Page 12.

Question policemen on motive in freeing of two robbers. Page 14.

Young hitchhiker tries robbery, but lands in Elgin jail facing numerous charges. Page 14.

Reduce electricity rates by $720,000 in 14 counties of northern Illinois; Chicago unaffected. Page 23.

WASHINGTON.

President Roosevelt asserts U. S. claim to two islands in Pacific ocean. Page 1.

TVA makes bid to purchase private utilities in its area if offered at bargain prices. Page 1.

Favorable report on war dictatorship bill looses storm of controversy in house. Page 10.

House committee pleads for naval expansion for defense; says nation now in jeopardy. Page 12.

FOREIGN.

Soviet defendant tells of alleged plan to dismember Russia. Page 1.

Report Greta Garbo and Leopold Stokowski to wed in Turin, Italy, between March 15 and 17. Page 1.

Thirty-nine killed as rebels bomb Barcelona eight times in twenty-six hours. Page 4.

Hundred of Nazis to get jobs on Austrian state pay rolls. Page 5.

Mussolini suggests Stalin has gone Fascist, killing off last bolshevik leaders in Russia. Page 6.

Winning stork Derby mothers indicate they'll be careful with their prize money. Page 7.

DOMESTIC.

California, digging out of flood débris, menaced by new rains. Page 3.

Changes made in the federal tax bill now pending in congress, are compared with provisions of the present law. Page 11.

Union business agent slain from ambush as he starts to put car in his garage. Page 14.

Igoe opens campaign with pledge of loyalty to Roosevelt. Page 15.

SPORTS.

War Admiral wins $50,000 Hialeah stake; Stagehand takes $100,000 Santa Anita handicap. Part 2, Page 1.

Purdue beats Northwestern, 42 to 39; takes title; Minnesota and Ohio win. Part 2, Page 1.

Cubs study new players in search for outfielders. Part 2, Page 1.

Six records fall in renewal of Illinois relay carnival. Part 2, Page 1.

White Sox start light drill; four are missing. Part 2, Page 1.

Johnny Revolta wins tournament; takes lead in earnings. Part 2, Page 3.

Columbia wins I. C. 4 A. track meet. Part 2, Page 2.

Indianapolis bowler totals 688 to take singles lead in A. B. C. tournament. Part 2, Page 3.

EDITORIAL.

The Cure for the Roosevelt Depression; How Long Is a Yardstick? A Square Deal for the Lake Yachtsman. Page 16.

FINANCE, COMMERCE.

Wisconsin co-op scheme snarled in price fixing. Part 2, Page 5.

Burroughs Adding Machine company's profits rise. Part 2, Page 5.

Trade indices and prices decline in last week. Part 2, Page 5.

Mexican oil companies reject union wage award. Part 2, Page 5.

Auto insurance companies debate new rating plans. Part 2, Page 5.

Railroads' trucks exempted from motor laws. Part 2, Page 5.

SEC reveals company heads still selling stocks. Part 2, Page 5.

Grain markets move erratically in narrow range. Part 2, Page 7.

British arms program is heavy blow to stocks. Part 2, Page 7.

Use of checks indicates big gain in trade. Part 2, Page 8.

FEATURES.

Deaths, obituaries. Part 1, Page 20.

Real estate. Part 1, Page 22.

Experimental farms. Part 5, Page 10.

Crossword puzzle. Part 6, Page 8.

Part 2—Sports, auto news, business and finance.

Part 3—Metropolitan, Radio, R. O. T. C.

Twelve pages of comics.

Part 5—Classified ads.

Part 6—Women's features; "Flying Blind," a serial story; Wynn's horoscope.

Part 7—Music; drama; movies.

Part 8—Society, art, travel.

Ten pages of rotogravure.

Graphic—At Home Abroad—Dancing Does It; Face Value for Your Money; The Circus on Parade.

U. S. CLAIMS TWO ISLES IN PACIFIC FOR WAR BASE

Found by Americans 100 Years Ago.

Washington, D. C., March 5.—[Special.]—Formal claim has been asserted by President Roosevelt for the United States to sovereignty over Canton and Enderbury Islands in the central Pacific ocean and to lands first visited by Americans in Antarctica, including the far-flung discoveries of Rear Admiral Richard E. Byrd.

Claims to other islands in the Pacific are in prospect in a broad move which, if successfully carried through, will mark the greatest overseas expansion in history.

Under Interior Department.

The assertion of sovereignty over Canton and Enderbury, two islands in the Phoenix group which are ideal for use as commercial aviation bases, was made through the executive order signed by President Roosevelt on Thursday and filed in the national archives today. It placed administration of the islands in the interior department. The two islands lie 30 miles apart. Hull Island, also of the Phoenix group, has been occupied by the British for the last two years.

Canton and Enderbury are among more than seventy-five islands in the Pacific stretching almost from Lower California to near Japan and Australia which from records appear to have been discovered by American whalers more than 100 years ago. The entire Phoenix group since has been claimed by Great Britain. The British claim has been fortified by orders in council formally asserting sovereignty, so that President Roosevelt by his executive order has established a legal parity with the British government in the premises.

Discussed with London.

Already informal conversations have been held with London on the status of the Pacific islands and, now that legal parity exists, negotiations will be undertaken in an attempt to settle definitly the question of sovereignty.

The issue is broader, however, than represented in the two small islands, for they have been seized upon for purposes of framing principles under which it is hoped eventually to determine beyond dispute the ownership of the many Pacific islands the status of which is uncertain.

Some Under Japanese Flag.

Other governments later may enter the picture, for some of the small islands which dot the Pacific ocean are under the flags of France or Japan. For the present the discussions centering in the Pacific are being confined to the United States and Great Britain. Pending the negotiations nothing may be done about a New Zealand unit which occupied Canton six months ago and set up a radio station in order to cement the British claim of sovereignty.

Meanwhile, geographic experts of

[Continued on page 8, column 5.]

THE WEATHER

SUNDAY, MARCH 6, 1938.

Sunrise, 6:17; sunset, 5:46. Moon sets at 11:02 p. m. Jupiter is a morning star; Saturn and Mars are evening stars.

CHICAGO AND VICINITY: Partly cloudy and slightly colder Sunday; Monday probably fair; moderate northwest winds Sunday.

ILLINOIS: Partly cloudy and somewhat colder Sunday; Monday generally fair.

TRIBUNE BAROMETER.

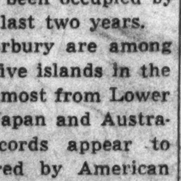

TEMPERATURES IN CHICAGO

For 24 hours ended at 2 a. m. March 6:

MAXIMUM, 5:20 A. M. 39
MINIMUM, 8 P. M. 26

3 a. m. ... 34	11 a. m. ... 33	Unofficial—
4 a. m. ... 36	Noon ... 33	8 p. m. ... 26
5 a. m. ... 38	1 p. m. ... 31	9 p. m. ... 26
5:20 a. m. 39	2 p. m. ... 31	10 p. m. ... 26
6 a. m. ... 38	3 p. m. ... 30	11 p. m. ... 26
7 a. m. ... 37	4 p. m. ... 29	Midnight ... 26
8 a. m. ... 35	5 p. m. ... 28	1 a. m. ... 26
9 a. m. ... 35	6 p. m. ... 27	2 a. m. ... 26
10 a. m. ... 34	7 p. m. ... 27	

For 24 hours ended 6:30 p. m. March 5: Mean temperature, 33; normal, 31; excess for March, 12 degrees; excess since Jan. 1, 291 degrees.

Precipitation, .04 of an inch; excess for March, .02 of an inch; total since Jan. 1, 4.46 inches; excess since Jan. 1, .11 of an inch.

Highest wind velocity, 18 miles an hour, from the northwest, at 5:09 p. m.

Barometer, 6:30 a. m., 29.51; 6:30 p. m., 29.83.

March 6, 1937:

Maximum temperature, 53; minimum, 35; mean, 44; clear; precipitation, none.

[Official weather table on page 6, part 2.]

STILL IN THE WILDERNESS

Copyright, 1938, by Chicago Tribune

POET HOUSEKEEPER SUES DOCTOR WIFE FOR $100 AS MONTHLY KEEP

San Francisco, Cal., March 5.—(AP)—Poet-Philosopher Louis L. Kramer today filed suit for separate maintenance from Dr. Isabella Hester Perry Kramer, alleging she failed to keep a marriage pledge to be the breadwinner while he "performed the necessary housework."

The slender, bearded Kramer charged his wife, a physician, inflicted "grievous mental suffering and nervous shock" upon him by filing divorce papers on Jan. 4.

In a few days she withdrew the divorce suit, his petition said, but deserted him and filed an insanity warant in Superior court. The poet, who said he had done nothing but housework for six years, was left penniless, he complained. He asked $100 a month maintenance.

Kramer, known as the "tramp poet," hiked here from New York with his dog, Philo.

ELEPHANT, TOO MEAN TO LIVE, IS PUT TO DEATH

Detroit, Mich., March 5.—(AP)—Sammy, six ton Indian elephant with an anti-social outlook, was executed today at Detroit's zoölogical park. Seven shots from two rifles ended Sammy's life. The big elephant was "just too mean to live," Zoo Director John T. Millen said. Sammy came to the zoo five years ago from a circus which, unable to train him, warned he would be hard to handle.

Sammy remained aloof and surly despite attendants' efforts to interest him in gentle Paulina, an elephant that hauls children about the park.

A taxidermist will make waste baskets of Sammy's feet. The carcass was turned over to a rendering company.

Robbed, Rep. Schulte Will Ask Death for Gun Holdups

Washington, D. C., March 5.—(AP)—Representative William T. Schulte [D., Ind.], reported to police today that three gunmen robbed him of $16, three checks for a total of $1,839, and two watches when he was parking his car on a side street near his apartment. As a result of his experience, Schulte said he would demand the death penalty for armed holdups in the District of Columbia.

Bennett to Quit as Head of Canadian Conservatives

OTTAWA, Canada, March 5.—(AP)—R. B. Bennett, leader of the Conservative party in Canada since 1927, asked the National Conservative conference here today to relieve him of the leadership because of ill health. The former prime minister said he would continue as leader until the party's national convention, probably in the late spring or early summer.

Garbo to Wed Stokowski in Italy, Report

(Pictures on page 3.)

ROME, March 5.—[U. P.]—The glamorous Greta Garbo and Leopold Stokowski, 56 year old composer and conductor, have made plans to be married in Turin within two weeks, a reliable source said tonight.

It was said that Stokowski, during a trans-Atlantic telephone call to his lawyer in Philadelphia, stated that he and the Swedish born American movie star would be wed between March 15 and March 17. They have been staying at the Villa Cimbrone, near Ravello.

Miss Garbo went to Naples today and was almost mobbed by a crowd which collected outside a famous fashion shop when word spread that she had arrived. Police were called to protect her.

Tries On Gowns.

The star tried on a gold lamé gown and several silk dresses. When she attempted to leave the shop the crowd had grown to such proportions that police had to spirit her out a rear door and into a taxicab.

She arrived in Naples in a limousine with a big police dog on the seat beside her. Members of the crowd who got a look at the star expressed disappointment, declaring that she "looked better on the screen."

Stokowski, if he wishes to marry, must obtain a consular affidavit from the United States consulate in the district where he intends to marry, while Garbo must obtain similar authority from the Swedish consulate.

Stokowski Twice Divorced.

Italian authorities also require that foreigners marrying in Italy furnish birth certificates certified to by the Italian consulate in their home country. However, foreigners are not required to publish banns in Italy.

The possibility of Stokowski marrying Garbo has been discussed since he was divorced in Nevada a month ago by former Evangeline Brewster Johnson, of New Brunswick, N. J. Previously he was divorced from Olga Samaroff. He has been conductor of the Philadelphia orchestra since 1923.

Miss Garbo has never been married although there were rumors from time to time over the years linking her name with a number of men. These included Mauritz Stiller, who brought her to the United States in 1925; John Gilbert and George Brent, actors; Rouben Mamoulian, director; Philip Cummings, a 25 year old poet of Vermont, and Wilhelm Soerensen, son of the Swedish financier.

Stokowski and Miss Garbo have persistently denied romance, Miss Garbo declaring when she arrived in Stockholm last December that "it is gossip and very idiotic. We are only good friends."

GERMANY STUNNED; NAZIS IMPOSE A BAN ON BELOVED BOCK BEER

[Chicago Tribune Press Service.]

BERLIN, March 5.—Germany received a stunning blow today when it learned that it must go without bock beer.

The order was issued by Dr. Walther Darre, minister of food and agriculture. He said the step was necessary because Germany has not enough barley to continue brewing this "luxury drink." The only exception allowed is for export purposes to obtain foreign currencies which Germany lacks.

Germany at present is at the peak of the bock beer season, which starts early in the year and lasts until spring. During these months bock beer festivals are celebrated. After consumption of the first six steins of bock beer guests may wear gayly colored paper caps. Twelve steins entitle the bock beer drinker to wear a decoration around his neck.

GET HEDGEHOG FOR APARTMENT PET, HE URGES!

New York, March 5.—(AP)—Dr. Erich Schlaikjer of the Museum of Natural History suggested gravely in a museum periodical today that the apartment dwellers of the nation should keep hedgehogs as pets.

"Every one loves dogs," he wrote, "but how much more practical it would be for dog owning apartment dwellers in New York and other great cities throughout the country to have hedgehogs for pets instead.

"The hedgehogs would eat cockroaches, the streets would be cleaner, and, most gratifying of all—to the nerves at least—there would be no barking and howling when the owners went out for the evening, because Erinaceus [scientific name] never utters more of a sound than a cross between a low grunt and a tiny squeak.

"I suppose the chief objection would be that they could hardly take the place of lap dogs." [They have spines.]

As a Golfer, America's New Envoy to London Is a Wow

LONDON, March 5.—(AP)—Joseph P. Kennedy, who reached England Tuesday, made a sensational start as United States ambassador to London today, if golf is considered part of his diplomatic duties. The first time out the ambassador holed his tee shot at the second hole—120 yards—on the new course of the Stoke Poges club at Slough.

New Tooth Annoys Woman of 71; She Has It Pulled

Paoli, Ind., March 5.—[Special.]—Mrs. Sarah Ham, 71 years old, was troubled with a growth which interfered with her false teeth. A dentist found it to be a wisdom tooth half a century behind time. He extracted it today.

Bukharin Tells 'Plot' to Upset Russian Rule

MOSCOW, March 5.—(AP)—Nicolai Bukharin, second only to Leon Trotzky as the soviet designated archdevil of the bolshevik revolution, tonight made a sweeping confession of all crimes charged against him in Russia's greatest treason trial of twenty-one former leaders.

With outspread arms Bukharin pleaded guilty to all the charges, "even those I did not know about, because I was the leader and not the switchman."

Aimed to Restore Capitalism.

The one-time chronicler of the Red revolution said he was guilty of "belonging to a rightist-Trotzkyist bloc, having been leader of a rightist organization illegal since 1928, and all crimes committed by that organization."

[Because he edited for years the chief newspaper of Moscow, Bukharin is almost as well known to readers of news stories about communist Russia as is Stalin or was Lenin. His confession yesterday, as well as those of Ex-Premier Rykov and other leader in the present trial, greatly interested students of modern day Russia. The confessions, although more sensational than in some of the earlier trials, which sent many communists to death before firing squads, followed the same pattern. Psychologists who studied the earlier trials have been amazed by the spectacle of former soviet leaders "confessing" away their lives. Many have even doubted the authenticity of the trial reports. Leon Trotzky, exiled Russian leader, and other anti-Stalin communists insist the confessions have been obtained by extreme torture.]

The purpose of all the confessed conspiracy was the restoration of capitalism to Russia, Bukharin said.

Names Three Powers.

"Germany, Japan, and partially England," were the foreign powers he said the plotters sought to enlist with promises of soviet territory in return for aiding in the dismemberment of Russia.

Bukharin asked the court if he could say "a few words about the restoration of capitalism," a request which brought an outburst of laughter from the spectators.

"It certainly is your main occupation," returned the chief prosecutor, Andrei Y. Vishinsky.

"I did not want to speak about the ideological part of it," Bukharin said. "I merely wanted to answer the question that the prosecutor has asked of Rakovsky [another defendant]—in what name did the rightist-Trotzkyist bloc perpetrate their crimes against the party, government, and soviet people?

Wishes to Tell "Platform."

"I thought this trial had the public interest and I wanted to present the platform for the restoration of capitalism as we visualized it.

"Watching this trial, the public opinion of our country and the world may ask—how have the people of my type become criminals and counter-revolutionaries? They may ask — in what name did they perpetrate all those foul crimes?"

Bukharin asked in addition for permission "to be allowed to tell a connected story." Vasily Ulrich, the presiding judge, promised he could say all he wanted.

Though admitting full responsibility for the entire conspiracy, Bukharin denied numerous details. He said he had not given approval to spying, wrecking or sabotage, but was "occupied with the general supervision of the ideological sides."

Bukharin Called 'Liar.'

Both Bukharin and Alexis Rykoff, former premier and a fellow defendant, said they had nothing to do with

[Continued on page 6, column 4.]

Today and each Sunday hereafter, the

BUNNY CUTOUTS

will be found in the Comic Section instead of the Graphic Section

WEEPS AS JURY HEARS STORY OF BRUTAL KNIFING

Post Guard Against Suicide Attempt.

Theodore Danielsen Jr., confessed slayer of his mother, was locked behind cell bars in the county jail last night. He will remain there pending grand jury action tomorrow, and ultimate disposition of his case in the courts. A coroner's jury yesterday returned a verdict of murder after hearing details of Mrs. Eleanor Danielsen's death.

The boy—who is only 16—entered his cell almost eagerly. He seemed to want to escape from the tragedy into which his own uncontrolable temper had thrust him on Thursday when he plunged a bread knife into his mother's throat.

"I want to be alone, I want to be alone," he begged his jailers.

Ordered Held to Jury.

The crime for which young Danielsen is held was committed in his home at 5316 Lieb avenue on the northwest side. Its gravity was twice impressed upon him yesterday, first, when the coroner's jury ordered him held for murder, and second, when, at his own request, he viewed the body of his mother.

Danielsen entered the jail at 6 p. m. under guard of several policemen and Juvenile Officer Alfred E. Loser. He gazed with curiosity at the stone and steel that surrounded him and followed Loser into the office of Receiving Clerk Charles Bartuska.

His voice was calm as he gave his name and address and his father's name, but it shook and then he wept when he was asked his mother's name. "I stabbed her," he mumbled, as though trying to explain his tears.

Allowed to Attend Church.

A few minutes later he was given a physical examination by Dr. J. T. Haskins, a jail physician, and then taken to Warden Frank E. Sain, who explained the jail regulations. The boy brightened when Sain told him he could attend church services in the jail this morning.

"I attend church regularly," he said proudly.

The youth was assigned to a section reserved for first offenders of his age, but for the present will be held in solitary confinement. For this purpose the day playroom in that section was converted into a cell. A 24 hour watch was established as a precaution against suicide attempts.

Before retiring for the night the boy ate soup, bread, and coffee, the jail fare. Throughout his first hours in the cell young Danielsen refused to talk about his crime. Observers said the full realization of his deed had come home to him.

Views Mother's Body.

This was indicated earlier at the inquest and when he viewed his mother's body in the John V. May undertaking rooms, 4559 Milwaukee avenue. He viewed the body just before he left for jail. His father, Theodore Sr., who has vowed to stand by him, and his pastor, the Rev. August Lindenmyer of the Jefferson Park Lutheran church, stood with him at the bier. All others were excluded.

He stepped forward haltingly, then stopped. His body shook. He tried to speak, but choked. Then he put his head against his father's shoulder. When he emerged he was met by Martin Kuester, an official of the church. The two prayed. Then Juvenile Officer Loser tapped the boy on the shoulder; the ride to jail began.

Dad Stands by Son.

The inquest, several hours earlier, strained Theodore's nerves, but throughout he was encouraged by his father. When Deputy Coroner Edmund J. English asked "What is the boy's name?" the youth mumbled dully, "Theodore." He also mumbled his address, and merely nodded when asked if he was a student. For the most part he sobbed quietly, burying his face, with its red rimmed eyes and puckered lips, into his hands.

Sitting with Theodore and Mr. Danielsen was Edward R. Litsinger, attorney. The lawyer put an arm around the young slayer's shoulders. "Take it easy," he cautioned. "We are going to do everything we can for you."

Tells of Confession.

Capt. Herbert Burns of the Jefferson Park station was the first prosecution witness. He reviewed the boy's confession, telling how the lat-

ter had practiced on the piano the day of the killing, played with Skippy, his terrier; tended the furnace, and then visited his mother in the kitchen. The visit was to confess truancy from school.

"Theodore told her of his truancy," testified Capt. Burns. "She became enraged, grabbed him and scratched his face." [The boy instinctively touched the two scratched scars on his cheek.] "He started to choke her," the captain continued, "saw a knife on the table, and began thrusting it into her throat——"

After assuring himself his mother was dead, Theodore, said the captain, fled the house, taking with him some money, jewelry, clothes, and family pictures. He was seized in a Madison street lodging house next day.

Neighbors Relate Events.

Max Behm and his wife, Ella, 5318 Lieb avenue, related how the elder Danielsen ran into their home on discovering his wife dead, and cried, "Something terrible has happened." Then Mrs. Irene Hipelius, 5312 Lieb avenue, who gave police first clews to the boy's absence from home, testified.

"I saw Teddy leaving home about 4 in the afternoon," she said. "He had a valise in one hand and something in the other, but I didn't pay attention to what it was."

"How was his stride?" inquired Deputy English.

"Just his natural walk, unhurried," she replied. "I didn't notice anything unusual."

Several policemen told of finding Mrs. Danielsen dead, the fatal bread knife still imbedded almost four inches in the left side of her throat. They identified a blood encrusted knife held before them by Assistant State's Attorney Morris G. Meyers. Young Danielsen momentarily lifted his eyes to gaze soberly at it.

Jury Reaches Verdict.

Some technical testimony followed, and then the coroner's jury retired to deliberate. While the jury was out, the boy brushed back his hair, asked his father what had been done with his mother's body, and expressed a wish to see her. By this time the jury was ready with its verdict. The charge was murder, and the basis for holding Theodore in jail.

Attorney Litsinger said he had as yet arranged no defense, but would welcome examination of the young defendant by state alienists.

Whether the grand jury will indict Theodore for murder or manslaughter is problematical, but First Assistant State's Attorney Wilbert F. Crowley intimated earlier in the day that there is a chance for manslaughter. He gave this opinion after questioning the prisoner.

Manslaughter Verdict Possible.

"At present," he said, "this seems to be a case of murder, although it is conceivable that a jury or judge may hold that the boy acted under an ungovernable impulse, and return a finding of manslaughter."

To cover these possibilities the grand jury may return a murder verdict, but include a manslaughter count. In any event, young Danielsen did not appear to be deeply concerned with the technical operations of the law. He was depressed. His only strength he found in his father and church friends. According to William Jehs, Sunday school superintendent, he was a regular attendant.

Mrs. Danielsen's funeral will be held at 11:30 tomorrow at 4559 Milwaukee avenue. Burial will be in Ripon, Wis.

Jury Holds Killer

(Story starts on page 1.)

Theodore Danielsen Jr., 16, confessed slayer of his mother, was ordered held to the grand jury as result of inquest yesterday. These pictures show three incidents of his day.

Weeping at hearing.

Consoled by Martin Kuester, Sunday school representative.

[TRIBUNE Photos.]

Locked in county jail.

Two Bridges Near Loop to Be Closed for Paving

The Halsted street bridge will be closed for repairs from 6 a. m. to 4 p. m. today. The Randolph street bridge will be closed at 9:30 a. m. tomorrow for two days while workmen lay new paving.

Just Like Burglars! Always Thinking of Selves First

Watchman John Cooper was so chilly his teeth chattered when he awakened yesterday in the Johns-Manville recreation hall at 708 Greenwood avenue, Waukegan. His teeth had something to chatter about, too: Burglars had broken a window while he slumbered, taken $50 cash and some supplies, and left him in a draft.

ARREST SUSPECT IN RAPE DEATH OF HOSPITAL NURSE

Seize Sex Offender Near Michael Reese.

Mack Hickerson, 49 years old, a colored ex-convict twice sentenced to prison for sex crimes, was held by Pekin Inn police last night as a suspect in the brutal slaying last Aug. 21 of Miss Anne Kuchta, student nurse at the Chicago hospital, 811 East 49th street.

He was seized early yesterday morning after he had been seen peering into a rear bedroom window on the third floor of a building at 2920 Lake Park avenue, occupied by staf dietitians of the Michael Reese hospital. He had climbed a fire escape. A woman in the bedroom gave the alarm.

Girl Slain with Brick.

Policeman Jones Franklin, colored, assigned especially to the hospital, came upon Hickerson in the alley, and nabbed him after firing a shot. Taken to the station, the prisoner blurted out: "I didn't go up there to rape anybody; I wanted money." He denied the Kuchta crime, but admitted he has been in Chicago since last May, according to Capt. John Cartan.

Hickerson was sentenced to Deer Lodge prison, Mont., in 1920 for attempted rape; paroled, returned, paroled and returned again finally in 1927. Two years later he was sentenced to the Canyon City prison, Colo., for assault to rape, paroled in 1932, sentenced to the same prison in 1933 for burglary, and paroled in 1936.

Seize Prowler in Alley.

Miss Kuchta, who was 19 years old, was raped and slain with a brick in her room at the hospital, early in the morning. Miss Florence Palmowski, 18 years old, roommate of the slain girl, who went to the room to awaken her, found her nude body on the floor and saw the slayer escaping through the window. A later search revealed that a radio was taken by the moron, but the police have failed to find trace of this clew to the murder.

Gets $1,000 Verdict Against Waukegan Beauty School

For injuries she said she suffered while getting a permanent wave at the Lake County Beauty Culture school in Waukegan, Mrs. Johanna Roper was awarded a verdict of $1,000 yesterday by a jury in the Lake county Circuit court. Mrs. Roper, 33 years old, lives at 512 Pine street, Waukegan.

OCEAN SHIP MOVEMENTS.

Arrived.	At.	From.
Hamburg	New York	Hamburg
Excalibur	Alexandria	New York
Deutschland	Hamburg	New York
Southern Prince	Santos	New York
Statendam	Laguaira	New York
Sailed.	**From.**	**For.**
Scanpenn	New York	Copenhagen
Santa Maria	New York	Guayaquil
Amer. Traveler	New York	Liverpool
Bremen	Bremen	New York
Amer. Legion	Buen's Aires	New York
Cameronia	Belfast	New York
Westernland	Antwerp	New York
Mariposa	Sydney	San Francisco
Empr's of Asia	Yokohama	Vancouver
Montrose	Liverpool	Halifax

Free Accused Killer

[TRIBUNE Photo.]

Charles J. Schmidt Jr., 17, indicted in slaying of father's partner, with mother in court as bond was approved.

After a week in jail, Charles J. Schmidt Jr., 17 years old, who was indicted Friday with two other youths for the manslaughter of Edward C. Richard, business associate of young Schmidt's father, was released yesterday on $10,000 bonds put up by his parents and relatives.

Schmidt and his two companions, Robert Trams, 16, of 1752 Melrose street, and Jack Kroske, 17, of 1708 Melrose street, will be arraigned tomorrow before Chief Justice Cornelius Harrington in Criminal court.

Trams and Kroske are still in jail for their part in the affray in which Schmidt struck Richard in front of his home at 1358 Thorndale avenue a week ago Thursday.

MOTHER AND SON POISONED BY BUS EXHAUST FUMES

Mrs. Caroline Kusander, 30 years old, 4937 Eddy street, and her son, Richard, 10, were removed from a bus on Michigan avenue yesterday when they became ill. They were taken to Henrotin hospital. Attendants there said the illness was due to carbon monoxide poisoning. Condition of the patients was not serious.

Benjamin Weintraub, vice president of the Chicago Motor Coach company, said the exhaust pipe of the bus, southbound on the Addison street line, had become damaged, allowing fumes to escape. None of sixty other passengers aboard was affected. The bus was taken out of service.

Chicago Sunday Tribune
THE WORLD'S GREATEST NEWSPAPER

Vol. XCVII. Sunday, March 6. No. 10.

Published weekly at Tribune Tower, 435 North Michigan avenue, Chicago, Ill.
The Tribune company, publishers.
MAIL SUBSCRIPTION PRICES.
Mail subscription prices for Illinois [outside of Chicago], Indiana, Iowa, Michigan, and Wisconsin: Daily Tribune only, $5 per year; with Sunday Tribune, $12.50 per year.
Zones 3 and 4 in states other than Illinois, Indiana, Iowa, Michigan, and Wisconsin: Daily Tribune only, $7.50 per year; with Sunday Tribune, $15 per year.
Zones 5 and 6, inclusive, Canada, Mexico: Daily Tribune only, $12 per year; with Sunday Tribune, $19.50 per year.
Foreign: Daily Tribune only, $25 per year; with Sunday Tribune, $42 per year.
Entered as second class matter May 14, 1903, at the postoffice at Chicago, under the act of March 3, 1879.

2 MILLION RELIEF ADVANCE RULED LEGAL BY HODES

Council Within Its Rights, Counsel Decides.

The city council was within its legal rights when it voted last Wednesday to advance $1,900,000 to the Chicago Relief administration from the city's general funds, Corporation Council Barnet Hodes ruled yesterday.

The opinion sustained the action of the aldermen in making idle funds available for relief after Leo M. Lyons, CRA administrator, told Mayor Kelly that he had only $694,000 in cash remaining from the 1938 appropriation. Under the circumstances it was the duty of city officials to provide money to meet Chicago's relief obligations, Mr. Hodes said.

"The council's resolution did not extend the power of the relief commissioner to obligate the city beyond the amount authorized by the appropriation bill," Mr. Hodes contended. "The only reason that the authorized expenditures could not be made was insufficient cash in the relief fund for payment of the obligations."

Why Money Was Needed.

In 1936 and 1937 the city appropriated $10,066,000 for relief, and appropriated $5,504,000 more this year, a total of $15,570,000. Against the taxes levied to pay these bills, tax anticipation warrants were sold for $13,660,000, which was made available immediately for relief purposes. That left $1,910,000 which had been appropriated but not made available to the relief administration. This $1,910,000 could not have been paid into the relief fund from tax revenue until the warrants had been retired. Thus virtually 100 per cent collection of taxes would have been necessary before the relief administration would get its complete appropriation. By advancing the money from the general fund, the city is gambling that the taxes covering the relief appropriation will be paid and can be returned to the general fund.

"Mr. Lyons is authorized by the annual appropriation bill to expend the full amount of his appropriation in the performance of his duties as Chicago relief administrator," explained Mr. Hodes. "He is being advanced the full amount of these appropriations for 1936, 1937 and 1938 because he needs the money now. The city will replace the money from the tax collections that will be made later."

Brand to Get Opinion.

City Treasurer Gustave A. Brand said last evening that he will study the opinion Monday. He will also get the opinion of John Bolton, his personal attorney, before he honors checks drawn against the relief fund, he asserted.

Douglas Sutherland, executive secretary of the Civic Federation and Bureau of Public Efficiency, who has questioned the legality of the council's action, said the city will be subject to court action if attempts are made to appropriate money next year to replace those that now are being taken from the general funds for relief purposes.

OPEN MONDAY FROM 9 A. M. TO 9 P. M.

Leading Styles for School Leaders

LYTTON-HI 2-TROUSER

SUITS AND TOPCOATS

$25

SIXTH FLOOR

Brand-new arrivals in the newest herringbone and large check patterns. Suits styled just like our University clothes in double-breasted and 3-button single-breasted models. Every garment made to exacting specifications that have made Lytton-Hi clothes famous for wear and fit. Sizes 32 to 38.

2-Trouser CADET SUITS . . $16.95

In the size range 12 to 16 we believe these suits to be the greatest value we've ever seen.

2-Knicker SUITS $12.95

Patterns and colors the boys like. Sturdy fabrics and careful tailoring that mothers and fathers like. Sizes 10 to 16.

Boys' SPRING SLACKS . . . $5.95

Plaids, stripes, herringbones and checks in favorite colors. Brand new arrivals. Sizes 16 to 22.

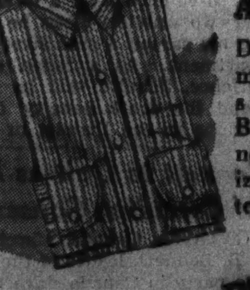

Arrow SHIRTS . . $2

Designed especially for young men. A "Mitoga" model shaped to fit the body. Brand-new spring patterns in neat stripes. Woven, Sanforized broadcloths. Sizes 13½ to 15. *Sixth Floor*

THE HUB

Henry C. Lytton & Sons

State and Jackson, CHICAGO . EVANSTON . OAK PARK . GARY

TOBEY

Michigan and Lake

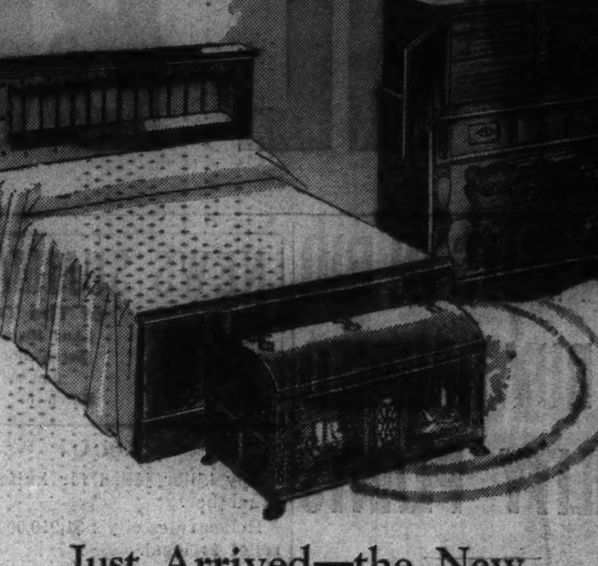

Just Arrived—the New

Viking Furniture

The new Viking Furniture is creating a furore among lovers of unusual furniture. The styling is distinctive, yet refined and pleasing . . . the wood is the sturdy Oak of ancient times. Each piece is destined to last a lifetime, and then become a treasured heirloom.

At Tobey's may be seen Chicago's largest selections in the finest Feudal and Viking manner.

Discount Purchases and Clearance Bargains

New discount purchases . . . from leading makers . . . bring a host of new bargains in addition to the many fine sets and pieces drastically reduced for quick clearing.

Fine Walnut Dining Table. 8 ft. extension	$ 92	$ 35
18th Century Mahogany Paneled Bed, Chest and Dresser, 3 piece set	125	79
English Style Sofa in frieze	129	87.50
Hepplewhite 8-pc. Walnut Dining Set	295	179
Vanity Case and Mirror overlaid with mahogany and marquetry	74	24.75
Large Club Lounging Chair in velvet	74	39.75
White and Gold Classic Dresser, Bed, Chest, Vanity, Chair, Bench; 6 pcs	370	139
Sofa in figured gold velvet	126	59
Large French Carved Bed, Dresser, Chest, with walnut or satinwood paneling. 3 pc. set	225	159
Feudal Oak Sofa in tapestry	121	75

Open Until 9

Monday Night

Feudal Style Carved Oak 10-pc. Dining Set	$850	$475
Feudal Oak Lounging Chair	115	69.50
Feudal Style 8-pc. Oak Dining Set	375	279
18th Century French Walnut Paneled Bedroom Set, 7 pieces	400	249
Early American Maple Pillow Back Easy Chair in tapestry	31	19.75
Large Early American Bed, Chest and Dresser in solid birch	145	98
Early American Maple Sofa, tapestry	51	37.50
Fine Hepplewhite Mahogany Bedroom Set with solid mahogany frame. 7 pcs.	385	195
Chippendale Sofa. Brocatelle	190	119
Tapestry Easy Chair	44	29.75
Carved Frame Dining Set with walnut paneling. 18th Century. 8 pieces	225	139
Mahogany Bed, Dresser and Chest	200	125

New, Uniquely Shaped

***Down Barrel Chairs**

In Exceptional Covers

Regularly $50

$34.50

*Fluffy cushions filled with high quality down and feathers . . . unusual shaping and tailoring with brass nail trim.

Oriental Rugs at About Half Price

Large and unusual sizes have been reduced up to 50% and more . . . nine by twelves and other popular sizes also at sharp reductions . . . these are typical:

2x2 Round Chinese	$ 16	$ 8	9x12 Fine Chinese	$375	$249
2x3 Saruk	30	19	10x14 Chinese	585	295
3x5 Fine Belooches	37	22	9.10x15 Kirman	925	445
3.6x5 Lilahan	65	30	11x19 Kandahar	1025	525
9.5x13.6 Serapi	450	295	9.10x15.9 Kashan	925	479
10x21 Kandahar	1000	475	14x20.3 Sparta	985	495
12x18.3 Kandahar	1050	495	12x22.3 Kandahar	1150	595
10x17.10 Saruk	1050	545	9.5x18 Saruk	1000	598

Also a fine selection of Imported All-Wool Hand Hooked Rugs in discontinued patterns at 25% Off.

Michigan and Lake

MONDAY . . . A

Fur Coat Sensation

$85 to $135 Coats

$60

NEVER SUCH VALUES!

Read This Partial List of Furs

5 Dyed Squirrels	$60
3 Mink Marmot	$60
5 Flat Black Caraculs	$60
3 Gray Persian Paw	$60
12 Tasma Seal (dyed Coney)	$60
2 Leopard Cat	$60
3 Gray Krimmer Caraculs	$60

Added Special . . **MOIRE PONY**

Just 20 coats. Flat, silky skins of superior quality. $100 Values! **$60**

Actual $75 Values
SILVER FOX
Scarfs $49
Pair $88
Monday we offer just 18 of these luxurious fur scarfs at way below their actual value.

A Small Deposit

Will hold your coat until next Winter or charge on our

Deferred Account

OPEN MONDAY 9 A. M. TILL 9 P. M.

BENSON & RIXON CO

230 South State Street . . . . Corner Quincy

The Music Page of the

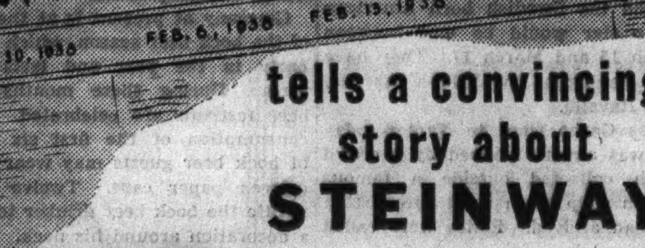

tells a convincing story about STEINWAY

Josef Hofmann shown at his Steinway Concert Grand during his Golden Jubilee concert tour.

Are you in a quandary about *which* piano to buy for your home? . . The New York Times music program notices will help you remove all doubts. One glance proves rather conclusively which piano is the *personal* choice of most artists.

We have made a survey of the 134 concerts which were given in New York during the period from January 30th to February 27th, 1938, and print the findings below:

Week of January 30th	Steinway Pianos were used in 30 out of 32 Concerts. All other makes—2.
Week of February 6th	Steinway Pianos were used in 28 out of 32 Concerts. All other makes—4.
Week of February 13th	Steinway Pianos were used in 31 out of 40 Concerts. All other makes—9.
Week of February 20th	Steinway Pianos were used in 24 out of 30 Concerts. All other makes—6.

—thus, in 113 out of 134 concerts, Steinway was the chosen Piano.

Come in and let us explain the points of superiority of the Steinway Piano—the reasons why it has long been the "Instrument of the Immortals."

NEW STEINWAY GRAND, $885
Generous Allowance for old piano.

LYON & HEALY

Wabash Avenue at Jackson Boulevard

123 N. Marion St., Oak Park — Open Evenings

One day Monday Only

IN OUR STATE STREET BARGAIN BASEMENT 9 A. M. TO 9 P. M.

SALE OF NEW SPRING TOPCOATS

$17.50

Try to match them under $25. Just try! It's a scoop—doubly sensational because it comes at the very start of the season—just when you need a topcoat.

2-PANT SUITS

added feature for Monday only

300 suits from our better ranges—odds and ends, broken lots, but all sizes and models.

$19.50

Convenient Credit Accommodations

BENSON & RIXON CO

230 South State at Quincy

2 LAKE FOREST WIVES GRANTED DIVORCE PLEAS

Both Suits Uncontested in Dady's Court.

Two Lake Forest women, both members of prominent families, won divorces yesterday in the Lake county Circuit court at Waukegan. Mrs. Lydia B. Lee, stepdaughter of John D. Black, former president of the Chicago and Illinois Bar associations, divorced John N. Lee. Mrs. Phyllis Mark Wyman, daughter of the late Clayton Mark, steel manufacturer, divorced Everett Lindley Wyman.

Mrs. Lee, head of a Lake Forest interior decorating firm, charged her broker husband with cruelty. Advised by Judge Ralph J. Dady that she had given sufficient evidence to prove her charge and that it might be better for the three children if no more of the story were told, she replied that the children had seen most of the incidents she was relating and proceeded with her testimony.

Tells of Threats on Life.

Last Nov. 3 she said her husband had been drinking and went to bed before dinner was over.

"He waked up at 2 a. m.," she testified, "and said he was going to kill me and the three children. It took me two hours to persuade him to give me the gun."

On Nov. 20, Mrs. Lee said, her husband beat her badly about the face and head while friends were visiting them.

The Lees separated then, she testified, but two days after Christmas her husband called and asked her to go out with him.

"I refused," she testified, "and started upstairs with my maid. He followed me into my bedroom and fought with me. We had a terrific struggle and I finally succeeded in getting him out of the room. He went downstairs, but refused to leave.

"His car was parked in the rear of my one way drive and he refused to move it. I went out on the porch. He pulled me down four steps, yanking the buttons off my coat.

Tries to Phone for Help.

"I tried to phone for help, but he held the phone so I couldn't get to it. He dragged me out on the porch and hit me so hard he knocked me back three feet against the wall. After he knocked me down, he came over and kicked me."

Lee was in court with his attorney, William R. Behanna, but did not contest the divorce. Under a divorce agreement, Mrs. Lee gets custody of the children, John B., 13 years old; Douglas, 11, and Warren, 7. Lee is to pay $50 a month for their support until his income increases, when the support money is to be increased. One day a week and on alternate weekends, he may take them from their mother's home at 577 Spruce street, Lake Forest.

The Lees were married in 1923, shortly after her debut.

Mrs. Wyman, whose home is at 999 North Lake road, Lake Forest, charged desertion. Wyman did not contest the case.

Mrs. Wyman testified they were married in 1920 and have one son, Parker, 15 years old.

Wyman, an executive of Clayton Mark & Company, has an income of $16,500 a year, she testified. Under a divorce agreement he is to pay $550 a month for the support of her and their son until the son is 22 years old. If Wyman's income increases, the support money is to be increased; if it decreases, the support payments will decrease. The attorneys said a property settlement had been made.

Mrs. Wyman's suit was filed yesterday and heard at once.

Expected to Wed

(Story on page 1.)

Greta Garbo will become the bride of Leopold Stokowski in Turin, Italy, March 15, 16, or 17, according to a reliable source in Rome.

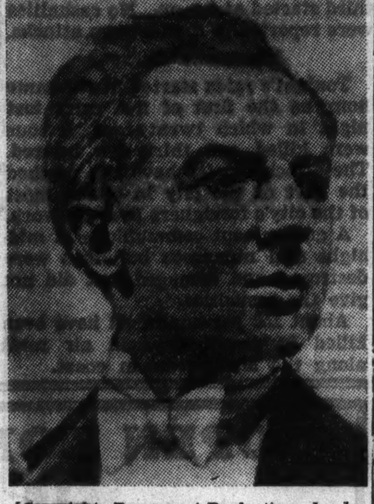

[Copyright: Paramount Productions, Inc.]

LEOPOLD STOKOWSKI.

4 SAFEBLOWERS LINE UP 6; WORK 2 HOURS IN VAIN

For two hours this morning, three gunmen tried to blow open a small safe in the offices of the Ward Baking company at 2608 Lexington street, the while a fourth man held six company employés lined up against a wall. The safe was too strong, however, and the yeggs were foiled.

All four were armed, and three were masked. They entered the building through the boiler room, and surprised the fireman, Howard Metzinger, 3413 North Keeler avenue. "This is a h'ist, brother," one said, "lead us to the other employés."

Then one by one the robbers rounded up Thomas May, the engineer, 1258 North Mansfield avenue; Barnett Tinsey, 2708 Maypole avenue, the watchman, and three dough mixers, and took them to the second floor office where they held them prisoners. Then they worked on the safe. Drills and six charges of nitroglycerin failed to dent it, and finally the gunmen left in disgust. Sergt. Mark Kappes of the Marquette station said he hoped to find fingerprints.

Unopposed, Wins Glencoe School Board Election

Phil C. Barber, 605 Valley road, Glencoe, was unopposed yesterday for the vacancy on the village board of education caused by the resignation of Lester J. Felsenthal, 250 Mortimer road.

WIFE CHARGES RICH DENTIST HAS TURNED PLAYBOY

Files Maintenance Suit Against Dr. Bramwell.

Dr. Charles H. Bramwell has turned playboy since shifting his attention from a lucrative dental practice in Chicago to high finance, his wife, Hazel, charged yesterday in a suit for separate maintenance. She asked that three Rolls-Royce cars, race horses, and other assets be tied up by an injunction, which was granted by Judge John J. Lupe.

Dr. Bramwell, an hour later, was served with a summons and the injunction by a deputy sheriff in his former office in the Pittsfield building where he was visiting an associate. This hasty action was taken on Attorney Benjamin H. Ehrlich's representation to the court that Bramwell was to leave for Los Angeles last night.

Assets Tied by Injunction.

He was also served with notice that Mrs. Bramwell will appear before Judge Lupe Wednesday to seek temporary alimony. Pending determination of her suit, the injunction prevents Dr. Bramwell, the New Era Investment company, and two north side warehouses from transferring or disposing of any assets.

Meanwhile Mrs. Bramwell has run up a hotel bill of more than $600 at the Lake Shore Drive hotel, where she is living, Attorney Ehrlich said. Married in Crown Point in 1911, they have been separated since last December.

The bill states that the dentist has had "tremendous income and eminent success," and recently sold real estate on Lake Shore drive for more than $500,000. But, it charges, he has "been wild in expenditures for amusements."

He has carried on affairs with various women in Chicago and Los Angeles, it charges.

The New Era Investment company is owned wholly by Dr. Bramwell and was organized by him to cloak his financial affairs and harass his creditors and Mrs. Bramwell, the allegations continue. Even the Rolls Royces, two other private cars, and the race horses, are part of the company assets now. The horses at Louisville, Ky., were purchased at as much as $15,000 per horse.

Art Collection Moved.

"He has already disposed of some assets," Attorney Ehrlich told Judge Lupe. "We understand he is about to sell or encumber his real estate holdings in Chicago, at 116 East Oak street, 59th and Halsted streets, and on 95th street."

A portion of the dentist's valuable art collection has been transferred from the warehouses to unknown points, he added. Previously it was in their apartment at 1050 Lake Shore drive.

Dr. Bramwell returned from Los Angeles a few days ago for the sole purpose of inducing his wife to sign a power of attorney for him, Ehrlich declared. She did not sign, but is willing and ready to live with him in either Los Angeles or Chicago, he said. Her income from several properties is insufficient to support her adequately, Ehrlich said.

SHOWERS FALL AS CALIFORNIA CLEARS DEBRIS

60 Million Damage, 159 Die in Flood.

Los Angeles, Cal., March 5.—[Special.]—Southern California, digging out of debris of the flood that has taken 159 lives and caused 60 million dollar damage, tonight was menaced by more showers. The government weather bureau reported a low pressure area developing off the Pacific coast and heavier rains might be expected by Monday.

Counting the toll today, Los Angeles and surrounding counties found that 4,500 homes have been demolished or damaged so badly that virtual rebuilding will be necessary. Hundreds more homes have been damaged, but the owners will be able to make modest repairs.

Fresno Has Flood.

At Fresno, 150 miles to the north, the San Joaquin river overflowed and inundated a wide residential and outlying area during the day but began to recede at nightfall. The flood menaced Firebaugh, refuge of 500 migratory workers, who were forced to flee.

At Santa Ana, M. N. Compton, a flood control engineer, gave warning of new danger to Orange county should a warm rain fall in the San Bernardino mountains, where a deep snow would be melted, sending fresh torrents raging through the canyons.

Aerial observers who flew over isolated mountain resorts today said virtually all of the mountain and canyon resorts have been destroyed, many of them with considerable loss of life. Food is needed badly at most of the camps.

11 Astronomers Marooned.

Eleven astronomers are marooned at Mount Wilson observatory because of highway washouts, but reported plenty of food on hand. The freak moving mountain in Los Angele's Elysian park began cracking in a new section today. The heavy rains and floods were given as the cause.

Among victims of the flood in San Antonio canyon was Mrs. Vida Eccles Savage of Los Angeles, half sister of Marriner S. Eccles, chairman of the federal reserve board. Three others drowned at Camp Baldy where Mrs. Savage was staying.

Trains Get to Los Angeles.

Today was the first time since last Wednesday that railroads were able to bring passengers into Los Angeles. Southern Pacific and Union Pacific trains arrived over the Southern's line. One hundred and fifty passengers off the Union's Los Angeles Limited and Challenger arrived from Las Vegas, Nev., by bus.

PERSHING RESTS IN SUN, CHATTING WITH RELATIVES

Tucson, Ariz., March 5.—(AP)—Gen. John J. Pershing's badly damaged heart is growing stronger, the action "more satisfactory," his physicians reported today. The 77 year old soldier was so much improved his bed was wheeled out into the sun on a private porch which adjoins the bedroom of his lodge at the desert sanatorium. He spent forty minutes chatting with his son Warren and his sister, Miss May Pershing.

Just a week ago tonight Gen. Pershing was semi-conscious and doctors expected his death momentarily.

SLUGGER FOR GANG OF HOODLUMS SHOT TO DEATH IN FIGHT

William Pawlick, 24 years old, 2127 Chicago avenue, a slugger for a band of neighborhood hoodlums, was shot to death yesterday after a fist fight with members of a rival gang in front of a pool hall at 837 North Western avenue.

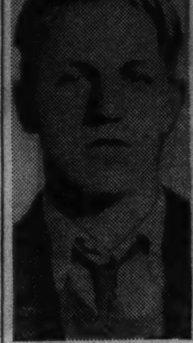

William Pawlick.

Witnesses told Sergt. Barney Reilly of the West North avenue police that three young men stepped up to Pawlick as he came out of the pool hall. After beating him with their fists one of the group drew a revolver and shot Pawlick through the heart. They fled in an automobile. Police were seeking George Kubanda, 19, 2154 Superior street, as one of the assailants.

Pool hall loiterers said Pawlick had boasted of beating up Kubanda earlier in the day. The slain man had served six months in the Bridewell for automobile theft and had been arrested numerous times on minor charges, Sergt. Reilly said.

Germany and Russia Agree to Close All Consulates

MOSCOW, March 5.—(AP)—An agreement between Soviet Russia and Germany to close all consulates on each other's territory was announced officially tonight.

ROCHELLE'S VALUE

ALL MAHOGANY TEA TABLE, REGENCY STYLE, $10. ONE ONLY, BUT A FINE EXAMPLE OF OUR LARGE DISPLAY OF SELECT TABLES FROM $5 to $100.

GENUINE ANTIQUE PEWTER TEA SET, $7.

Complete Home Furnishings

Rochelle's Inc

BEN KALLIS, President

434 S. WABASH

Corner Congress St. Entire 2d Floor

Wabash 1896

NEW A SUPER INSTRUMENT WITH FINGER TIP CONTROL FOR THE DEAF

CRYSTAL MICROPHONE CRYSTAL EARPIECE HEARING AID

The ultimate in hearing aids. Air and Bone conduction.

Clearest quality of sound reproduction . . . same principle as used by broadcasting stations for clear, natural tone. Permits instant adjustment to your own condition. Individual tone and volume control. Picks up sound without distortion . . . durable . . . dependable . . . powerful . . . economical . . . beautifully made. Decide now to have FREE demonstration, a day's delay is a day's pleasure lost. Home Demonstration if desired

Write for Booklet CT.

GEM EAR PHONE CO.

8 South Michigan Randolph 6865

Advertise in the Tribune

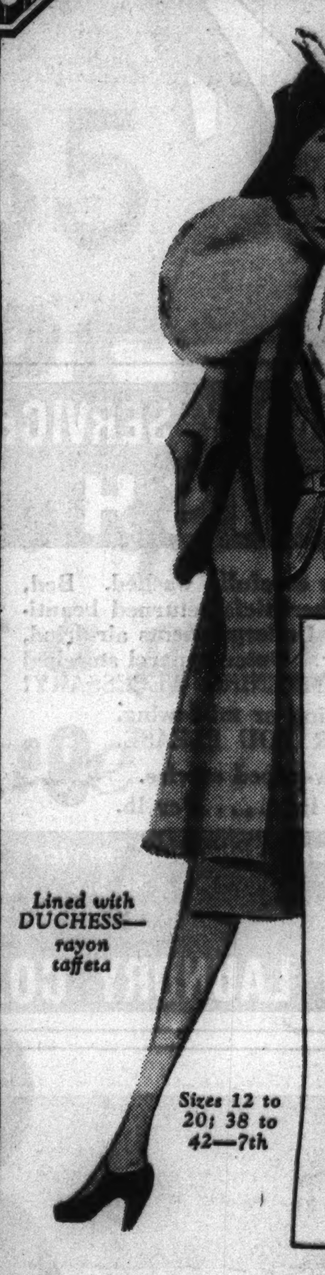

Lined with DUCHESS—rayon taffeta

Sizes 12 to 20; 38 to 42—7th

new spring BRUCEWOOD 3-PIECE SUITS

with coats gorgeously furred with wolf or fox

$50

Not just a gloriously furred coat for $50—not just a little 2 piece jacket suit—but all for $50—you'll gasp over such value—in wheatstalk, crushed strawberry, Heaven blue, biege, royal

MAURICE L ROTHSCHILD

State at Jackson

MONDAY—9 A. M. to 9 P. M.

Chicago's Supreme Dress Event!

1,000 New Spring BRENTLEY DRESSES

MADE TO SELL FOR $16.95 and $19.95

$10

An Almost Limitless Variety of Fashions

—Even Redingotes
—Blacks and Nevys
—High Shades
—New Prints
—Brief Boleros
—Print Accents
—Lingerie Trims
—Pleated Skirts
—Full Skirts

Junior, Misses', Half and Women's Sizes

FIFTH FLOOR

THE HUB

HENRY C. LYTTON & SONS

State and Jackson, CHICAGO . EVANSTON . OAK PARK

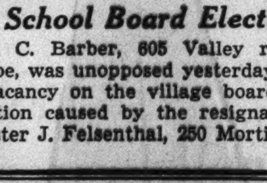

FOR 75 YEARS THE STANDARD OF COMPARISON

Baldwin

323 South Wabash

900 NORTH MICHIGAN AVE.

Facing Drake Hotel

JACQUES French Restaurant

You will always find on my menu BAKED OYSTERS A LA JACQUES, BAKED SHRIMPS, FRESH LOBSTER, FRESH POMPANO, FRESH WHITE FISH, FRESH SHAD ROE, and FROG LEGS prepared in a tasty way.

LUNCHEON . . . . . . 85c-$1.10
DINNER . . . . $1.65-$1.75

DEL. 0904

AT OUR 3 STORES

THE FAIR

STATE AND ADAMS STREETS · OAK PARK LAKE at MARION · MILWAUKEE AT WOOD

See Our Special 12 Page

ECONOMY DAY

Section in This Paper (Part 1, Section 2)

PHONE ORDERS TAKEN SUNDAY

10 A. M. TO 5 P. M. (TODAY)

Also Monday, 8 A. M. to 9 P. M.

Use These Phone Numbers for Quick, Efficient Service

State Street Store

STATE 2500

Oak Park Store

EUCLID 9600

Milwaukee Ave. Store

BRUNSWICK 2500

THE FAIR—THREE STORES.

MAIL AND PHONE ORDERS FILLED—HAR. 9000

Open Monday evening 'til 9 P. M.

Open Monday evening 'til 9 P. M.

Now—in subdued colors

SUPPORT-U SHORTS

$1.95

They always lead the field—Support-Us were the first garments of this character—now they're first with colors—subdued colors—khaki, blue, natural or maroon. Wear them, to reduce bulging waistlines, to give you better posture, to make your clothes fit better, and to lessen the fatigue of working days. Sizes 30 to 44

(EXTRA POUCHES, 25c)

Made by the Little Corporal Co., Chicago

MAURICE L ROTHSCHILD

State at Jackson

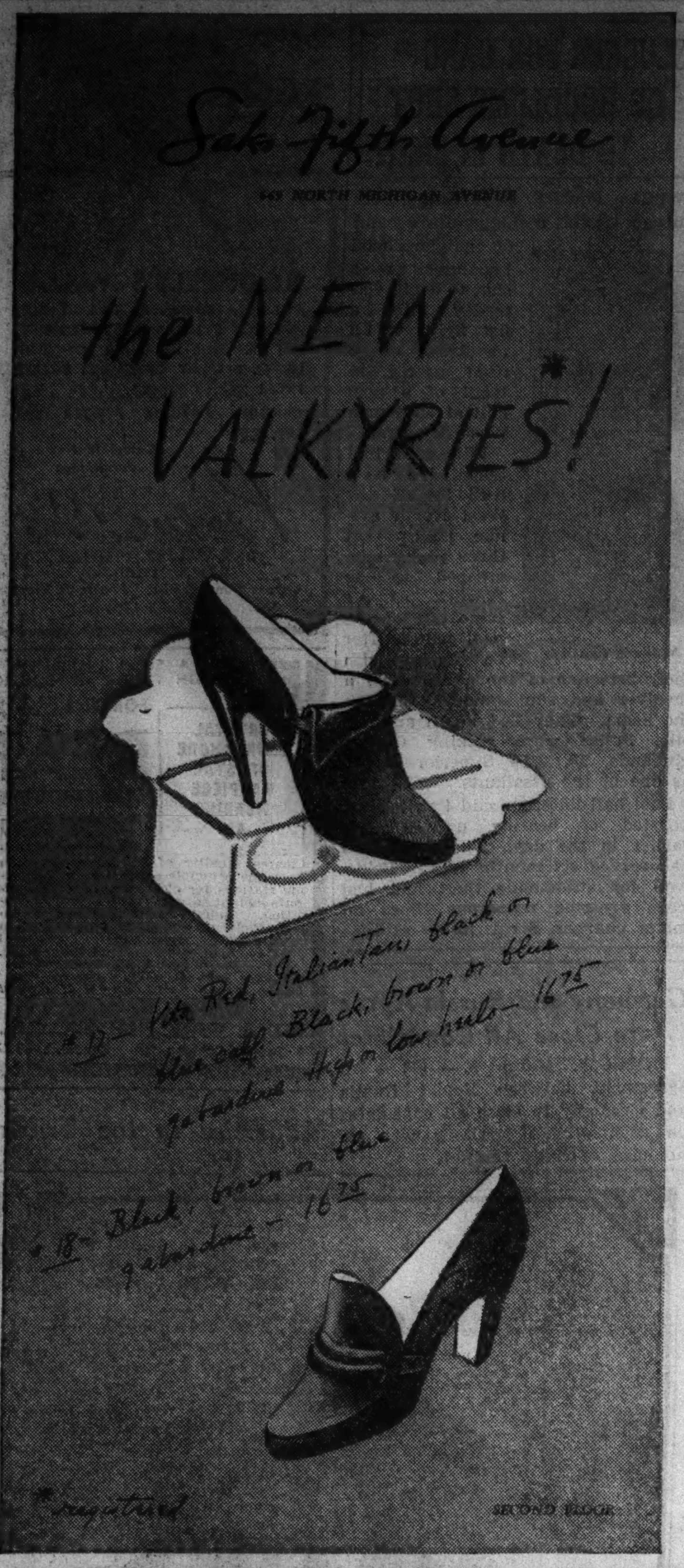

200,000 CHINESE TROOPS ROUTED IN JAP ADVANCE

Invaders Claim Victories Behind Own Lines.

SHANGHAI, March 6. [Sunday]—(AP)—Japanese sources asserted today that 200,000 Chinese defenders of Shansi province were in complete rout. The Japanese claims followed reports that 20,000 of Gen. Chiang Kai-shek's Chinese soldiers were captured in northwest Honan province and another 1,800 were wiped out in Shansi.

Both of these reported successes were behind the lines of Japanese advance columns. The Japanese asserted that the annihilation of the 1,800 Chinese occurred in the rough country between Fenyang and Taiyuan, Shansi capital which was captured months ago.

In the Southern Shansi sector, Japanese columns captured Wensi, near the tip of the Yellow river elbow, in a march toward Sianfu, Chinese communist stronghold of Shensi province.

Chinese Also Make Gains.

Meanwhile, the Chinese reported new successes in the northern tip of Honan province. This area is east of Southern Shansi, and is on the north bank of the Yellow river.

The Chinese said their advances were on the cross-line railroad between Poai and Taokow, and were a prelude to a counteroffensive. Chinese troops were advancing on Sunhsien, six miles north of Taokow, northeastern terminus of the railroad, they said, while irregular units were menacing the Sinsiang area where the line crosses the Tientsin-Hankow railway, important north and south line.

To prevent reinforcements crossing the Yellow river to aid in this advance, Japanese batteries were reported to be shelling the Chinese positions on the south bank between Mengtsing and Kunghsien.

The Chinese movement was believed to be a counterthrust to relieve pressure on the Shensi province front, where a wide-swinging Japanese encirclement threatens the western extremity of the Lunghai railway corridor.

American Woman Slapped.

While the central armies fought to keep the Japanese above the Yellow river, Japan's forces along the Yangtze were reinforced apparently for a long range drive against Hankow.

Clarence E. Gauss, United States consul general, protested to Japanese military authorities against the slapping of an American, Miss Grace Brady, by a Japanese sentry. Miss Brady, a former resident of San Diego, Cal., was said to have been stopped by the sentry Wednesday as she returned to St. Marys Hall Episcopal school, where she is a teacher.

The sentry allegedly struck her while she was opening her book bag at the soldier's orders. A Japanese spokesman's only comment on the protest was that "the Chinese woman accompanying Miss Brady talked back to the sentry."

The Domei [Japanese] news agency reported from Tsinan, Shantung provincial capital, the formal installation by the Peking provisional government, of Ma Liang as governor of Shantung.

2,000 Mile Wedding

Donella Rhoades, the bride, held the telephone while her bridegroom, Rex Fleming, said his vow in marriage ceremony at San Jose, Cal.

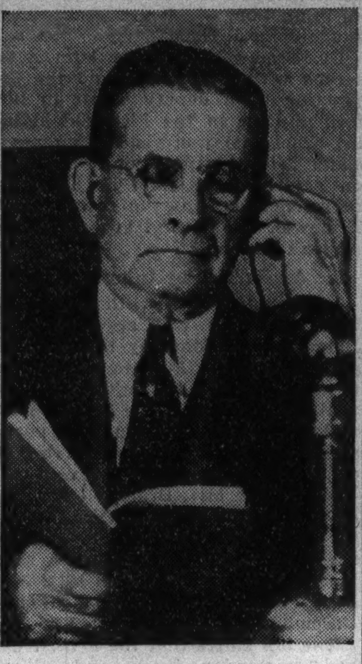

[Associated Press Wirephotos.]

The Rev. Thomas Rhoades, grandfather of the bride, read the service at his home in Mount Ayr, Ia. Legal portion of ceremony was conducted by a California minister.

San José, Cal., March 5.—[U. P.]—Mr. and Mrs. Rex Fleming honeymooned today following their long distance telephone marriage performed by the bride's grandfather 2,000 miles away in Mount Ayr, Ia.

The bride is the former Donella Rhoades, Drake university co-ed. Her grandfather, the Rev. Thomas Rhoades, read the religious ceremony by phone from his Iowa home to the First Methodist church here.

Dr. James E. Crowther, the church pastor, completed the marriage by reading the legal portion of the ceremony.

Hoffman Nickerson, U. S. Author, Weds British Girl

[Copyright: 1938: By the New York Times.]

LONDON, March 5.—Miss Jane Soames, daughter of the late Rev. Gordon Soames and Mrs. Soames, was married to Hoffman Nickerson, American author, at the Caxton hall register office here today. Nickerson, a former army officer and one time member of the New York state assembly, has written much on the history and inevitability of war.

DIES OF STAB WOUND.

Raymond Johnson, 34 years old, colored, 3714 South Parkway, died yesterday in the County hospital of a stab woung received in a quarrel.

SPANISH REBELS BOMB BARCELONA 8 TIMES; 39 SLAIN

Explosives Fall During Dinner Hour Rush.

BARCELONA, Spain, March 5.—(AP)—Returning at hourly intervals, insurgent planes bombed Barcelona, provisional capital of loyalist Spain, three times tonight, making a new record of eight attacks in twenty-six hours. Thirty-nine persons have been killed and fifty-five injured.

Each raid, cutting into the busy home-going and dinner hours, followed the same pattern: A preliminary crash of bombs, an air raid alarm followed by a fading of electric current, a continuous pounding of bombs in the heart of the city for ten or fifteen minutes, and the end of the alarm a half hour later.

Official agencies, busy with rescue work, were not able to say immediately how many were killed, but asserted the first attack caused fifteen deaths and wounded about twenty persons. This raid occurred about 7 p. m. and was executed by a flight of three planes. The next attack began fifty-five minutes later and the third started at 9 p. m. No casualties were reported in the last two attacks.

Foreigners Escape.

Tonight's raids started at the same hour as the first of five raids last night in which twenty-four persons were killed and thirty-five injured. The attacks so far have not touched the part of the city in which most of the city's foreigners live and work.

A government communique at midnight said numerous buildings were destroyed and damaged, but did not give the casualties.

About 150 persons in all have been killed in recent days in air raids along the Mediterranean coast.

GREEK STENOGRAPHER FACES COURT MARTIAL WITH LOVER AS A SPY

ATHENS, Greece, March 5.—(AP)—Helli Rodocanachi, former foreign office stenographer, and her erstwhile Finnish lover, Johannes Horny, were brought before a court martial today on espionage charges. Horny is accused of being an agent for an "unnamed foreign power," and both he and the woman were charged with trying to obtain plans of military airports. The government alleged Miss Rodocanachi confessed to her superiors that she obtained confidential documents for her lover, who had promised to marry her. He then deserted her, she said.

DOG SICKED ON BANDIT DOES HIS DUTY; SO DO COPS

Policemen James Lynch, John Nolin, and Walter Till of the Shakespeare avenue station chuckled last night when they saw a black, water spaniel chasing a man up the street in the 2000 block of North Oakley avenue.

But when they saw what appeared to be a gun in the man's hand they stopped chuckling and captured him. The capture netted a bandit, who identified himself as Raymond Frenzel, 32 years old, 1628 North Honoré street. The gun he carried was a toy.

Frenzel, police said, attempted to rob Mrs. Catherine Klick in her store at 2057 North Oakley avenue. Her husband, Anthony, in the rear, saw the attempted robbery and sicked his dog, Ginger, on the intruder. Frenzel ran out with the dog nipping at him, attracting the police squad's attention. Frenzel later admitted, police said, robbing Nathan Fishman, a taxicab driver, earlier in the night.

SHOT TO DEATH IN STREET.

Alto McKenzie, 50 years old, colored, 1367 South Morgan street, was shot and killed at Racine avenue and Hastings street early today. Police do not know whether he was the victim of a robbery or feud. He was employed by the WPA.

Dr. Aranha Accepts Post as Brazil Foreign Minister

RIO DE JANEIRO, Brazil, March 5.—Dr. Oswaldo Aranha, Brazilian envoy to the United States, today accepted the foreign ministry portfolio in the Vargas government.

Ships Rescue 175 Russian Fishermen from Ice Floes

Moscow, March 5.—(AP)—Marooned on an ice floe in the Caspian sea for fifteen days, 175 fishermen were rescued today by ships.

THE FAMILY LAUNDRY SERVICE
3/4 FINISH
Your entire laundry bundle carefully washed. Bed, bath, table linens and handkerchiefs returned beautifully ironed, ready for use. Undergarments air-dried, soft and fluffy, ready to wear. Outer apparel starched where necessary. NO DAMPENING NECESSARY!
No danger of souring or mildewing.
IRON WHENEVER YOU PLEASE.
A convenient, low-priced service.
5 lbs., 69c. Add. lbs......Per lb. 9c
ZORIC ODORLESS DRY CLEANING
City Wide and Suburban Service
Hollycourt 1600 • Seeley 1600 • So. Shore 1600
University 1100 Brookfield 3400 Wheaton 656 Riverside 6300
Villa Park 1500 Winnetka 2050 Euclid 600 Maywood 5100
GREAT WESTERN LAUNDRY CO.

AUSTRIA THROWS STATE PAY ROLLS OPEN TO NAZIS

Hundreds of Hitlerites Will Get Jobs.

BY EDMOND TAYLOR.
[Chicago Tribune Press Service.]

LINZ, Austria, March 5.—Greeted by thousands of cheering Nazis, including battalions of Storm Troopers in forbidden brown uniforms, Dr. Arthur Seyss-Inquart, Nazi minister of interior in a speech here tonight opened the door for Nazification of Austria.

Claiming approval of his message by Chancellor Kurt Schuschnigg, the minister of interior, whose brother is a Roman Catholic priest in Vienna, announced the opening of hundreds of jobs in the state service and Fatherland Front [the only legal political organization in Austria] to Nazis. He predicted an early lifting of most of the bans now placed on Nazi activities.

Makes Several Promises.

As soon as the political effervescence in Austria has died down, the following things will be permitted, Seyss-Inquart promised:

FIRST—Swastika emblems may be worn when combined with Austrian colors or some Austrian club emblem, though the State German Party badge will remain forbidden.

SECOND—The Swastika flag may be hoisted by Austrian householders on certain German holidays, such as May 1 [May day] or Reichsfuehrer Hitler's birthday [April 20] or during state visits of German officials, provided the Austrian flag also is hoisted.

THIRD—The German anthem, "Deutschland uber Alles," may be played at public ceremonies after the Austrian national anthem, which has the same music, provided Nazis have not sung the words on the first occasion. The Horst Wessel song [Nazi martyr anthem] may be played only after Austrian anthems at special official ceremonies.

Warns Against 'Illegal Acts.'

FOURTH—The opening of a national German labor department within the Fatherland Front, with a press bureau having supervision over all Austrian newspapers with the Nazi viewpoint.

In return for these privileges Seyss-Inquart demanded that Nazis observe rigid discipline and warned them that "illegal acts" will be punished.

On the subject of Austria's relations with Germany Seyss-Inquart declared:

"We are Germans, we are Austrians; and we are standing on Austrian soil. Austria is German and only German. Austria is independent, not on the basis of peace treaties but due to a free decision founded on the guarantee of the German people. Austria will always follow in Germany's path.

Says Unity Is a Fact.

"Unity of destiny between Austria and Germany is a fact; not only a cultural fact, but also a political one. Therefore, every Nazi can safely cooperate in the Fatherland Front. The agreement of Feb. 12 means full liberty and equality of Nazis with all other political groups."

Dr. Seyss-Inquart closed his speech by announcing that all public meetings were forbidden in the future and declaring that even Nazi provincial officials would have to submit all public statements to him for censorship before publication.

Estimates of the number of Nazis who crowded Linz for Seyss-Inquart's visit ranged from 50,000 to 100,000. Several thousand went to the nearby town of Leonding, where Hitler was born and where his mother and father are buried. Their graves were piled high with flowers brought by the Nazi pilgrims.

Chancellor Schuschnigg, it was learned tonight, plans to eliminate Jews from positions of command in the Fatherland Front organization.

District and group leaders and other high officials of the Fatherland Front in Vienna will be asked to hand in their resignations. Many will be reappointed to their old jobs, but others will be replaced.

Nazis Make Gains

(Story in adjoining column.)

Arthur Seyss-Inquart, Nazi minister of interior, speaking at Linz (indicated by arrow), promised to throw Austrian state pay rolls open to hundreds of Hitlerites. At nearby Leonding, Hitler's birthplace, Nazis decorated the graves of the German Fuehrer's parents.

HUNGARY TO SEEK $200,000,000 LOAN; JOINS ARMS RACE

BUDAPEST, Hungary, March 5.—(AP)—Premier Koloman Daranyi announced today that an internal loan of 1,000,000,000 pengoes [$200,000,000] would be floated, principally for rearmament.

He said Italy and Austria at the Rome protocol conference in January had seconded Hungarian claims to arms equality and that improving economic conditions, which allowed the national bank to accumulate a surplus, made it unnecessary to seek foreign loans. Part of the loan will be for air defense and part for measures to increase employment.

Warning against extreme anti-Semitism, the premier nevertheless said, "There is a Jewish problem in Hungary, the solution of which is possible only through careful planning. Jews have disproportionately too great a position in Hungarian economic life. Legal regulation of the problem must be sought."

GERMAN PRINCE KILLED AS NAZI BOMBER FALLS

BERLIN, March 5.—(AP)—Prince Wilhelm of Schaumberg-Lippe, lieutenant in the German air force and a member of the family that ruled the principality of Schaumberg-Lippe until 1918, was killed yesterday when his bombing plane crashed near Neu Brandenburg. Because the accident was of a military nature, all details were kept secret. The prince, who was 25 years old, was a cousin of Prince Adolf, who renounced the throne of Schaumberg-Lippe, a division of Northern Germany.

Not a Luxury . . . but
A Sound, Enduring Investment

ORIENTAL RUGS

People who have never owned Oriental rugs sometimes believe that only the wealthy can afford them. This, of course, is wholly untrue. For, actually, Orientals are within the means of many families in average and even moderate circumstances. Let us show you how easily you, too, can enrich your home with the soft, mellow colorings and deep luxuriousness of genuine Oriental rugs. Once you know the facts, you'll realize that Orientals are least expensive—rugs that you purchase but once in a lifetime.

Many Remarkable Values Like These

Kerman	4.2x2.1	$ 29.50	Shiraz	9.6x6.10	225.00
Sarouk	5.0x2.6	49.50	Sparta	10.6x7.2	85.00
Lilahan	4.9x3.4	49.50	Sparta	14.7x13.2	350.00
Kerman	7.1x4.0	100.00	Ispahan	12.9x9.2	295.00
Sarouk	12.0x9.0	225.00	Sarouk	14.5x10.3	535.00
Mushkabad	12.0x9.0	195.00	Kerman	17.1x11.6	575.00

Complete Selection of Carpets and Broadlooms

Nahigian Brothers, Inc.

One of America's Largest Importers Oriental Rugs

169 N. Wabash Ave. Franklin 8800

MONDAY . . . IN THE O-G STATE STREET STORE

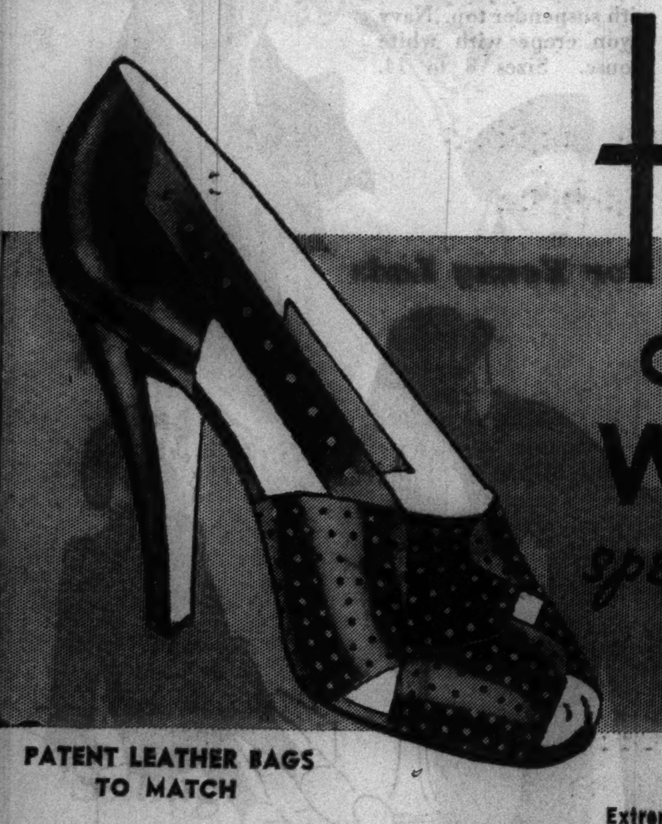

HIT of the WEEK!

specially priced

$3.95

PATENT LEATHER BAGS TO MATCH

Extremely high quality at so low a price!

O-G OPEN TOE PUMPS
IN PIN HOLE PATENT LEATHER

For Patent Leathers .... Choose O-G Shoes!

MORE OF THESE EXTRAORDINARY SHOES HAVE JUST BEEN RECEIVED!

O'CONNOR & GOLDBERG

205 STATE ST., South (at Adams) 59 W. MADISON ST. (near Dearborn)

O-G NEIGHBORHOOD STORES OPEN TUESDAY, THURSDAY, AND SATURDAY NIGHTS

Men! nothing approaches this Sale for value

IN OUR VALUE BASEMENT

open until 9 p. m. Monday evening

$29.50 *and* $35

SUITS & TOPCOATS

from our upstairs quality stocks—including a great special purchase of new spring styles

$18

MINOR ALTERATIONS FREE

Men's & young men's suits

New spring worsted suits, $18
New spring gabardines, $18
New spring tweed suits, $18
New spring twist suits, $18
New spring herringbones, $18
New spring striped suits, $18
New spring plaids & checks, $18

Men's & young men's topcoats

New belt all around topcoats, $18
New spring raglan topcoats, $18
New spring balmacaans, $18
New spring polo topcoats, $18
New spring fleece topcoats, $18
New spring covert topcoats, $18
New spring tweed topcoats, $18

New Shetland & camel hair shade topcoats, $18

The colors

All the new shades—greens, tans, gray-blues, blues, browns, oxfords, bankers' gray—in fabrics that belong in far higher priced clothes with skilled needlework

The models

Suits for men and young men are in single, double-breasted, London-drapes, 3-button semi-drapes with trim waistlines—the new rage with young men—sport styles

The sizes

There are sizes to fit every man or young man—regulars, longs, shorts, medium stouts, full stouts, long stouts. If the clothes don't fit we won't let you have them

Extra salespeople—extra space—extra buying hours

BUY QUALITY—THAT'S WHAT MAKES VALUE

Convenient credit and charge accommodations

MAURICE L ROTHSCHILD

State at Jackson

Imported from Czechoslovakia

GLASS SALAD SET

We offered this set before—and wise shoppers found it such a "thrifty dish" that we sold out! So here it is again, by popular demand! The plate can be used for cakes and canapes—the bowl will hold anything from fruit to nuts—but, of course, it's most stunning as it was intended—as a salad ensemble!

$1.25

GLASS PLATE, BOWL, FORK AND SPOON COMPLETE

Dennison's
62 EAST RANDOLPH

MUSSOLINI HAS A THEORY: STALIN IS NOW A FASCIST!

And He's Killing Off the Red Leaders in Russia!

ROME, March 5.—[U. P.]—Premier Mussolini's newspaper, Popolo d'Italia, suggested today that Josef Stalin, dictator of Russia, had become a secret Fascist, and in his mass trial was killing off remaining communists.

Because of its mordant style, of which Mussolini is a master, many persons believed Mussolini wrote the editorial himself.

"Before the supreme military magistrates are brought the pillars of bolshevism, 'leaders of the revolution'—men in whom the enormous proletarian democratic idiocy of the western world had believed," the editorial said.

Reference to Roosevelt.

"The echo of Mr. Roosevelt's telegram to Stalin is still in the air as the whole twenty-one defendants make up a fine tumbril load.

[*Presumably the editorial, which mentioned a message last fall, had reference to aformal message sent to the Russian government—not Stalin, who is not a government official—on some formal occasion, as a matter of routine diplomatic procedure.*]

"The trial is going on as preceding ones went. All the defendants confessed. Nobody has defended himself. Some even invented imaginary crimes to be more sure to face the firing squad.

"The Russians are so brutalized, have marched so busily toward almost primitive bestiality, that it would perhaps be vain to ask them what they think about it.

"And what should the conscious proletariat of the great western democracies think about it in the face of the actual reality of bolshevik civilization, which is devouring itself, shedding blood like rivers? Is there still any incurable idiot who dares say, 'light comes from the orient?'

No Castor Oil for Stalin.

"At this point we dare put forward what at first sight may seem an almost absurd hypothesis—namely, that Stalin, in face of the global crash of Lenin's system, has secretly become a Fascist.

"Being a Russian, or rather a Georgian or sort of semi-barbarian, Stalin does not resort to castor oil to punish communist leaders who are so stupid or criminal as still to believe in communism.

"Stalin is unable to understand the subtle irony involved in the laxative system of castor oil. He makes a clean sweep by means of systems which were born in the steppes of Genghis Khan.

"By placing before Europe the ferocity of these tribunals and by showing the true face of bolshevist Russia, Stalin renders a commendable service to Fascism."

TROTZKY DENIES CHARGE HE WAS GIVEN $1,000,000

MEXICO CITY, March 5.—(AP)—Leon Trotzky, exhiled former bolshevist leader, who was accused in Moscow's current treason trial of receiving more than $1,000,000 for "Trotzkyite work," demanded here tonight that documentary evidence be brought to support the charge.

[*A. P. Rosengoltz, a former soviet commissar of foreign trade and one of the defendants in the Moscow trial, testified that he remitted funds of the foreign trade commissariat to Trotzky.*]

"I state categorically," Trotzky said, "that the only sum I have received from the soviet treasury since my banishment from Russia was $2,500 given me by a GPU [Russian secret police] agent in Constantinople for the livelihood of myself and my family. This sum of money was given me with complete legality and the agent secured a receipt from me."

Confess in Court

(Story starts on page 1.)

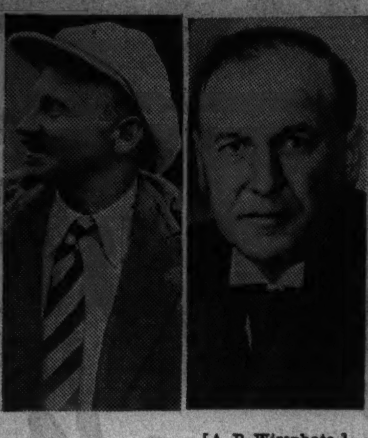

[A. P. Wirephoto.]

Nicolai Bukharin (left) and Christian Rakovsky, two of 21 on trial in soviet purge, made sweeping declarations of guilt in hearing yesterday.

British Ambassador Off to Rome and Peace Talks

LONDON, March 5.—[U. P.]—The Earl of Perth, ambassador to Italy, left for Rome today with government instructions on the negotiations he is to enter with Count Galeazzo Ciano, Italian foreign minister, in an effort to liquidate British-Italian differences.

BUKHARIN BRANDS SELF AS LEADER OF ANTI-RED PLOT

[Continued from first page.]

the assassination of Sergei Kirov, Dictator Stalin's right hand man, in 1934.

"Bukharin and Rykoff lie," retorted another defendant, Genrikh G. Yagoda, one time head of the dread secret political police. "We did not want to do it, but we yielded to Trotzky's insistence."

Bukharin said the main points in the program of the plotters were freedom for the kulaks [peasants], freedom for individual traders, foreign concessions, slow industrialization, freedom of parties and a coalition "which is the logical conclusion of any alliance." He said the objective was a program of capitalism with "Caesarian tendencies."

"Or Fascism?" the prosecutor suggested.

"Or Fascism," Bukharin replied.

When the prisoner denied spying, Vishinsky questioned him about his visits to the United States, where he lived for seven months, and to Austria and Japan, asking if he had any police connections there.

Bukharin invariably answered, "None."

He denied there was any intention to assassinate Dictator Stalin when the prosecutor referred to an alleged plot to kill Lenin in 1918, but admitted an intention to arrest Stalin along with Lenin.

"Played 3 Cards"—Rakovsky.

Before the crowded courtroom heard Bukharin and Yagoda, Christian Rakovsky, former soviet ambassador to Great Britain, declared he and his fellow-conspirators "played three cards—German, Japanese, and English."

Rakovsky said he worked for the overthrow of Stalin's régime in coördination with the Japanese and British intelligence services. He said Trotzky, too, was in the service of the British organization.

He said Trotzky told him his first connection with the British secret service was established in 1926 through a representative of the Lena Gold Fields company.

Rakovsky repentantly shouldered partial blame for the wars in China and Spain. He said his activities as a spy for Japan and Britain "helped the aggressors," a consequence which he said made him confess and denounce Trotzkyist plotting against the soviet union.

Feared Annihilation of Culture.

During eight months in prison, he said, "I learned of Japanese aggression against the Chinese people and the impudent aggression of Italy and Germany in Spain." Fear of a Fascist "annihilation of culture" caused him to confess, he said.

I. A. Zelensky, former chief of Russia's coöperatives, declared the head of British coöperatives told him he thought the Russians would be granted commercial credits in Britain if the rightist plotters came to power.

Carrying out their conspiracy, Zelensky said rightists put nails and ground glass in butter, spoiled fifty carloads of eggs, caused shortages of sugar and salt, and had their 13,000 coöperative stores give short measure to soviet housekeepers. They stocked summer goods in winter and winter goods in summer to make their sabotage campaign effective, he said.

Another defendant, Akmal Ikramov, deposed communist leader of Central Asian Uzbekistan, said he had been informed the British might be tempted to join an attack on Russia because they long had coveted Turkestan.

Says Britain Held Up War.

He quoted Bukharin as saying, "If the war fails to come soon we probably will fail. England is holding up the war."

Rakovsky earlier had explained that the plotters sought English aid for fear Japanese assistance might get bogged down in Siberia when the day came for the conspirators to strike.

He said he told Ambassador Constantine Yurenev in Tokio in 1934 that "the Japanese card" in the game they were playing was "of tremendous importance but must not be overestimated."

Trotzky told him, Rakovsky said, that he inspired the British raid on the London offices of Arcos, Ltd., a British-Russian trading company, which led to the rupture of relations between the two countries in 1927.

Trotzky impressed upon him the necessity of isolating Dictator Stalin diplomatically and to this end, Rakovsky said, he also attempted to prevent the French signature of the French-soviet mutual assistance pact in 1935.

His work as a British spy started in 1928, he said, and was resumed in 1934 at the suggestion of Lady Muriel Paget, British welfare worker in Russia, who "reminded me that I ought to resume my contacts with the intelligence service."

[*In London Lady Muriel, a member of the "British Subjects in Russia Relief association," said it was "fantastic to suggest I ever discussed politics with Rakovsky." She said hers was "purely social work," and that she met Rakovsky in Tokio in 1934 only when he was soviet delegate to the International Red Cross conference.*]

BOAT & SPORTS SHOW
OPEN 1 PM TO 11 PM
ADMISSION 40 CENTS
NAVY PIER
CHICAGO'S DAZZLING ANNUAL *Out of Doors* SPORTS DISPLAY
Last Day Sunday

69% DIVIDEND
when you sell your old
GOLD

That's because gold is 69% higher now than it was in 1933. Cash in on your old gold trinkets, out-of-date jewelry, watch cases, chains, etc. We'll buy them from you for a high cash price. The list below will give you an idea of how much we pay.

Light rings	$1 to $5
Heavy rings	$7 to $20
Light watch cases	$7 to $20
Heavy watch Cases	$25 to $75
Heavy watch chains	$25 to $50
Cigarette cases	$25 to $200
Mesh bags	$50 to $300

We Buy DIAMONDS for Cash
Mail Orders Solicited

KIRCHBERG'S
106 N. STATE ST.
Founded 1867

DEAF
THRILL TO NEW AID

A new and amazing kind of natural hearing for the deaf is yours with the introduction of the new, tiny Coronation Acousticon. You who haven't heard for years will find it difficult to believe your ears—once you have been personally custom fitted on the new scientific Aurogauge. CONSULTATIONS AND FITTINGS ARE FREE at our Acousticon Salon or in your own home. Time payments available—Lifetime Guarantee. *Write for Booklet "Royal Road to Joyous Hearing."*

ACOUSTICON INSTITUTE
180 N. Michigan State 8177
Get the Genuine Acousticon and Hear!

Subscribe for the Tribune

MANDEL'S

Special THIS WEEK ONLY

Quality Eyewear

OUR $5 TO $8 VALUES

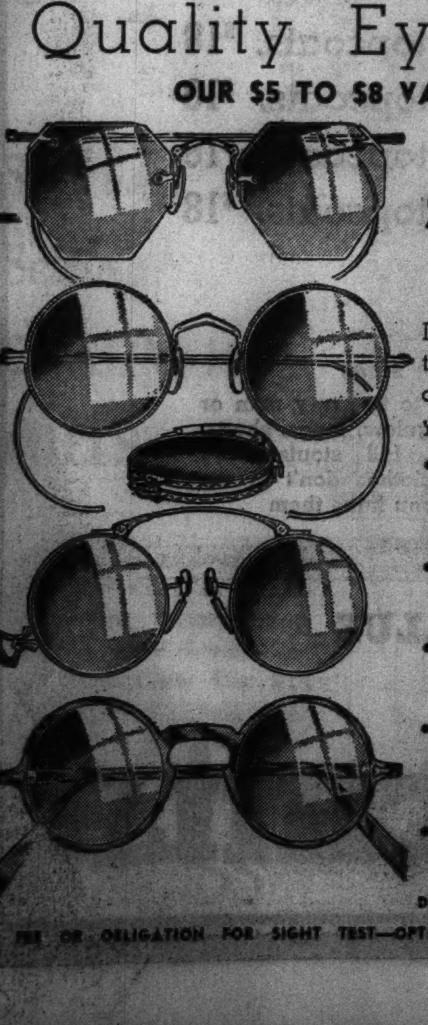

$2.99

Deluxe quality eyewear that will improve your appearance and give you real joy in wearing.

- LORENZ HIVIEW — rimless mounting in white gold filled with elevated temples for clear side vision.
- NELSON—diginified engraved white gold filled frame.
- FASHION—white gold filled spring folding oxford frame with special safety lock.
- CUSTOM-BUILT — simulated shell frame with English hinge temples. Very practical.
- REGISTERED OPTOMETRISTS *in attendance under the supervision of*

DR. S. S. HOLLENDER, O. D.

NO FEE OR OBLIGATION FOR SIGHT TEST—OPTICAL—FIRST FLOOR—WABASH

Monday 9 A. M. TO 9 P. M.

Townley's Supreme Sale!

THE MOST SPECTACULAR FASHION EVENT CHICAGO HAS EVER SEEN

FOURTH FLOOR

1,000
NEW SPRING FUR-TRIMMED
Coats AND Suits
Priced Beyond Competition
$28

Every Fur-Trimmed Coat
Every Fur-Trimmed Suit
A Superb New Model
Just Arrived for this Event

COATS

—Fur Trimmed
—Sport and Dress Models
—Fleeces, Tweeds and New Nubby Dress Cloths
—New Collar and Tuxedo Effects

SUITS

—2-Piece Fur Trimmed
—3-Piece Fur Trimmed
—3-Piece Unfurred
—Tuxedo Fronts Featured

Rich furs of Townley select quality—Red Fox, Galyac, Wolf, Cat Lynx, Vicuna and Flying Squirrel. Every wanted color—Black, Navy, Beige, Wheatstalk, Hedgerose, Crushed Strawberry and many more. Every new fashion hit included. Sizes for women and misses.

CASH CHARGE BUDGET
whichever way you buy the price is the same.

FOURTH FLOOR

THE HUB
HENRY C. LYTTON & SONS
State and Jackson, CHICAGO • EVANSTON • OAK PARK

OPEN MONDAY FROM 9 A. M. TO 9 P. M.

Spring Comes to The Hub's Sixth Floor

HUB-DEB GIRLS' COATS

$10.95

An exciting new spring coat in bright new shades of green, gold and copen. Detailed stitching on the back panel effect. Sizes 8 to 14. Just one of many new styles at this price.

Felt Hat Shown, $1.95

TOPPER SUITS

$14.95

So new! So smart! Just like big sister wears. A topper length coat that can be worn separately . . . and a suspender top skirt to match. The coat has hand-finished wool stitching. In navy, aqua, rose, powder. Sizes 8-14.

Felt Hat Shown, $1.95

BOLERO DRESS

$5.95

A dress to please every little girl. She'll love the new bolero jacket. Dainty dotted swiss blouse with lace trim. Full stitched pleat skirt with suspender top. Navy rayon crepe with white blouse. Sizes 8 to 14.

For Young Lads

JUVENILE RUGBY SUITS

$10.95

Suits that look like dad's. Boys' sizes 6 to 12. New spring models in smooth fabrics, tweeds and herringbones. 1 longie and 1 short or 1 knicker and 1 short.

REGULATION COATS

$5.95

All-wool cheviot topcoats with brass buttons and chevron on the sleeve An authentic guard model with the pleated back Caps included. Sizes 3-6
Sixth Floor

THE HUB
Henry C. Lytton & Sons
State and Jackson, CHICAGO • EVANSTON • OAK PARK

MOTHERS TO USE BABY RACE NEST EGGS FOR BROODS

Their Easy Money Will Be Spent Sparingly.

[Chicago Tribune Press Service.]

TORONTO, Ont., March 5.—What does a mother with a house full of children think about when she has just won a baby Derby and expects to collect at least $125,000 in prize money? Is it of winters in Florida, or Fifth avenue, or airplane trips, or gorgeous gowns? Or is it of the simpler things that money can buy?

Four women in Toronto know the answer. The courts have decided they shall share in the strange bequest of Charles Vance Millar, eccentric millionaire who died in 1926 He specified that $500,000 from his estate and the accumulated interest should be given the Toronto mother bearing the most children in the ten years following his death.

Talks with these four mothers. each of whom bore nine children in the specified time, left no doubt of their intentions.

She Wants a Home.

"First we will get in a house that accommodates us all," said Mrs. Kathleen Ellen Nagle, 35 years old, wife of an unemployed carpenter. "We're paying rent and I want a home of my own for myself and the twelve children—a home where the children will not be ashamed to bring their friends.

"The next thing is to give the little ones all the education they can use. To do this we are setting aside, or planning to, a substantial amount in Canadian government bonds.

"The money will be welcome, but we are not going to let it upset us nor spoil the family happiness we have already," Mrs. Nagle said.

Many insurance salesmen, automobile salesmen, and real estate agents with farms to sell have visited the Nagles since their good fortune became known.

Boys to Be Garagemen.

Mrs. Lucy Alice Timleck, 38 years old, wife of a city employé, and mother of fourteen children, hopes to start her two oldest boys in business—possibly in a gasoline station or a garage. Both are fairly capable as auto mechanics, she said. After that outlay she proposes to buy a comfortable house in a small town and about ten acres on which to raise vegetables for the family.

"On that acreage the smaller children can learn how to grow things," said Mrs. Timleck, "which every child should know. I hope the smaller children can go to school as long as possible."

Mrs. Timleck, like Mrs. Nagle, is convinced that people in Canada and the United States have a lot of farms for sale. "They just put 'Mrs. Timleck, Baby Derby' on the envelope, and I get their offers," she explained.

Little Home Will Do.

The youngest mother of all, Mrs. Annie Katharine Smith, with nine children [three dead] finds the little home in which the family lives now to be "all right for a while." Mrs. Smith's husband is a city fireman.

"I don't intend to do any large spending at any time," she continued. "We will buy a car later on so we can take all the children out together.

"The little ones shall have a good education, and a trust fund will be formed for each child."

Mrs. Isabel Mary McLean, 34 years old, the fourth winner, has ten children. She said through her solicitor: "Any money that may accrue to the McLean family will be invested carefully and to good purpose." Mrs. McLean is the wife of a provincial employé.

Marriage Attacked

[Associated Press Wirephoto.]

IRINA BARANOVA.

Newport, Ky., March 5.—[Special.]—Charging that Germain Sevastyanov, secretary of the Ballet Russe, had bigamously married lovely Irina Baranova, beautiful première danseuse of the troupe, Russian born Mrs. Lydia Sevastyanov of Paris, his wife for nearly ten years, obtained a warant for his arrest here yesterday.

The slender, blonde wife, 32 years old, through an interpreter said she was married to the ballet company executive in Paris on Nov. 13, 1928. She charged that her husband married Miss Baranova here on Feb. 20, 1936, while she was in France. Records show that a license was issued to the ballet beauty and Sevastyanov on the latter date, and that they promptly were married by the late Magistrate Thomas Hanley.

Freedom Plea of Woman Debtor Denied by Judge

Mrs. Anne Reabus of 2527 Blaine place, who has been in jail five weeks for failure to pay a $7,500 judgment, was ordered to remain there yesterday by Judge Robert C. O'Connell after a hearing on her habeas corpus petition. The court held with Attorney Clarence Dunnagan that her imprisonment was called for under the law until she pays the judgment which was won by George Pappas for the death of his daughter Aphrodite, 4 years old. The child was struck March 23, 1935, by Mrs. Reabus' automobile.

The KOMISS Co.

On Our Second Floor

Special Selling!

CRAGMOOR SUITS

Fabrics as soft as down. Colors as refreshing as a summer garden. Tuxedo fronts elaborate with Lynx, Red Fox, Dyed Cross Fox and Canadian Wolf. And value that not only thrills but amazes at this price!

$39.75

The KOMISS Co.

100 No. State-St., Cor. Washington

IN THE HUB BASEMENT STORE

MONDAY 9 A.M. TO 9 P.M.

THE HUBS' DOMINANT, COMPELLING

Sale of Sales

5000 SMART NEW SPRING SUITS and TOPCOATS

$18

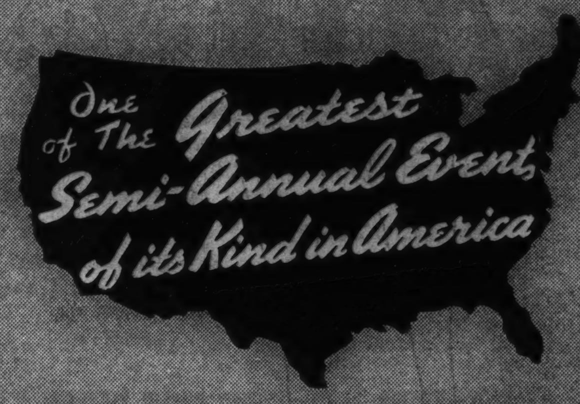

FOR MEN AND YOUNG MEN OF ALL SIZES!

REMEMBER! EASTER IS ONLY 6 WEEKS AWAY!

THE SUITS

STYLES—New English full drapes, 3-button semi-drapes, a special suppressed waistline model for young men, conservative business models and new sports back styles.

TAILORING—Tailored to exacting specifications in every detail including special fronts that won't crack, pucker or break. Harmony trimmed with perspiration resisting linings guaranteed to last the life of the suit.

FABRICS—Heavy-weight worsteds, cheviots, shetlands, cassimeres, tweeds and imported fabrics woven in Great Britain.

COLORS—Blues, browns, grays, blue-grays and a tremendous assortment of the new "rage" color for spring—Greens in all shades.

PATTERNS—Chalk stripes, shadow stripes, pin stripes, double stripes, bold checks, double checks, window pane checks, herringbones, and plaids.

This is the "sale of all sales" . . . the event that regular customers wait for . . . the greatest bargain stampede of the pre-easter season. Every year it gets bigger and bigger because more and more keen Chicago shoppers know from past experience that there's absolutely no sale like it . . . it's not a high pressure event . . . the values are legitimate . . . made possible because the tremendous volume enables us to buy "close" and sell "close". There are 5000 suits and topcoats on sale, every one specially made to exacting specifications, but don't wait . . . the last Sale of Sales saw over 3000 garments "walk out" the first day! Come early for this great semi-annual event!

NO CHARGE FOR MINOR ALTERATIONS

YOU CAN BUY 3 WAYS . . . CASH . . . CHARGE . . . BUDGET

Whichever Way You Buy the Price Is the Same

STORE HOURS MONDAY 9 A.M. TO 9 P.M.

THE TOPCOATS

STYLES—The season's smartest styles including balmacaans, single or double breasted raglans with half or full tie belt, wrap arounds, pleated guard models with slash pockets, full belted double breasted or half belted single breasted sports coats . . . almost any style you can name.

TAILORING—Every garment carefully tailored with a full front specially constructed to prevent cracking or breaking. Beautifully lined with long wearing iridescent linings.

FABRICS—Imported fabrics woven in Great Britain, domestic shetlands, hair cloths (in new green shades), coverts, tweeds.

COLORS—Plain camel hair shades; dark, medium or blue-greens; tans, browns, blues and grays.

PATTERNS—Plain shades, over plaids, herringbones, and many novelty weaves.

TAKE ADVANTAGE OF THE EXTRA SHOPPING HOURS! THE WHOLE STORE PARTICIPATES WITH IMPORTANT VALUES!

BASEMENT STORE — THE HUB — STATE AND JACKSON

HENRY C. LYTTON & SONS

Carson's
Basement Store
Presents

A New Version of the Famous "Gone With the Wind" Dress

A dress with so much to recommend it—we hardly know where to start! Its print is enchanting and in the most delicate colorings you can imagine, it is styled in a manner rarely found in a dress at this low price. Its skirt fits smoothly over the hips and then gracefully swirls into folds at the knees! You won't be able to resist the "little girl" temptation to twirl.

- Fitted uplift bodice and perky sleeves
- Of poplin that launders beautifully
- Blue, peach, or dusty pink predominating
- Sizes 12 to 20

Exclusive with Carson's in Chicago

Basement, South

Telephone Orders—Call State 2000

OR MAIL YOUR ORDER

Carson Pirie Scott & Co., 1 S. State St.

Please send me the following "Castles in the Air" Dresses at $1.95 each:

QUANTITY	SIZE	COLOR 1st Choice	COLOR 2nd Choice

NAME ....

STREET ....

CITY.............................. STATE..........

CHARGE ☐ C. O. D. ☐ CHECK ENCLOSED ☐

• Add 6c for State Tax.

Mailing charges extra outside regular delivery zone.

CARSON PIRIE SCOTT & Co

Basement Store

CHICAGO AIRPORT TRAFIC SHARPLY HIGHER IN 1938

Figures Emphasize Need for Added Facilities.

(A Wayne Thomis article describing the largest airliner so far built in America appears in today's Graphic Section.)

Trafic at the municipal airport increased sharply during the first two months of 1938, emphasizing the need for immediate expansion of facilities, Oscar E. Hewitt, commission of public works, asserted yesterday. A total of 33,262 persons arrived or departed during the period, he said, compared with 25,008 in the same two months of 1936, a gain of 33 per cent.

Volume handled per plane declined 7 per cent, with 3,937 ships operated in or out of the landing field this year, against 4,187 in the comparable two months of 1936. The rapid increase in air travel, particularly through the municipal airport, is disclosed in comparisons with 1930 when 2,346 planes carried 5,021 passengers in or out of the city during January and February.

Nine Year Comparison.

Comparisons for the two month period during the last nine years follow:

PLANES.

Year.	Arrive.	Leave.	Total.
1930	1,135	1,211	2,346
1931	1,136	1,189	2,325
1932	1,759	1,847	3,606
1933	1,517	1,570	3,087
1934	1,450	1,511	2,961
1935	1,517	1,581	3,089
1936	1,914	1,935	3,849
1937	2,082	2,105	4,187
1938	1,955	1,982	3,937

PASSENGERS.

Year.	Arrive.	Leave.	Total.
1930	2,485	2,536	5,021
1931	2,363	2,370	4,733
1932	4,445	4,742	9,187
1933	4,710	4,965	9,675
1934	6,181	6,273	12,454
1935	7,385	7,787	15,172
1936	9,092	9,928	19,020
1937	11,978	13,030	25,008
1938	16,073	17,189	33,262

Two proposals for expansion of the airport by relocating the tracks of the Chicago and Western Indiana railroad which now bisect the available landing tract are being considered by a city council subcommittee.

Expect Completion by Fall.

The plans were perfected by Mayor Kelly and Mr. Hewitt. It is expected that the new portion of the landing field will be ready by the time the new forty passenger planes take to the airways in the fall.

Mr. Hewitt said the heavier trafic at the airport has necessitated the repavement and improvement of Archer avenue, one of the main arteries to the field. It is to be widened and paved with concrete from State street to 35th street by the state highway department at a cost of $747,033, he said. The city will install 21,180 feet of new water mains at a cost of $170,179.

U. S. Claims Isles

(Story starts on page 1.)

Location of Canton and Enderbury Islands, of the Phoenix group, which were formally taken over by action of the President.

Inspector Doubts Sabotage in Cutting of Naval Cable

Newport, R. I., March 5.—(AP)—Capt. Isaac C. Johnson, United States naval inspector of ordnance, today said, "I don't believe there was any sabotage," in commenting on the discovery a cable between the naval torpedo station and the mainland had been cut with a hacksaw on Feb. 8. There was evidence that boys had cut the cable believing it had been abandoned and probably had sold it for junk.

U. S. CLAIMS TWO ISLES IN PACIFIC FOR WAR BASE

[Continued from first page.]

the state and navy departments are proceeding with investigations to determine who discovered islands in the Pacific to support American claims of sovereignty. This implies that the state department has rejected the thesis informally put forward by Chief Justice Charles Evans Hughes when secretary of state that discovery alone was not sufficient to lay a basis for a claim of sovereignty but that discovery had to be followed by occupation.

To Reëxamine Entire Question.

It was in the light of the opinion of Mr. Hughes that the government until now has refrained from claiming the lands discovered by Admiral Byrd in the antarctic. A congressional resolution was introduced at the time requesting the government to claim sovereignty, but no action was taken. Now, with the increasing importance of aviation, a reëxamination of the entire question has led to the rejection of the original position in favor of active assertion of national rights to lands which some day may be of great importance for aviation bases, if not for exploitation of mineral and other wealth.

Eventually, if international negotiations are pressed to final conclusions, it is believed probable that there may be involved the rights of Russia to islands in the arctic which her explorers have discovered.

The intention is to keep the negotiations with Great Britain over Canton and Enderbury separate from those over Antarctica. In the latter region are involved not only the discoveries of Admiral Byrd but those of other American explorers, including the ones made by Charles Wilkes, the famous navy explorer and surveyor, both on the Antartica continent and among the islands lying between that continent and South America. The geographic experts here are delving into the records of those discoveries, as well as of the ones made in the Pacific.

Diplomacy Will Settle Issue.

The assertion of American sovereignty in the antarctic has been made in diplomatic communications to governments which are interested because of the explorations of their nations in that region. These include Great Britain, Russia, Germany and Argentina.

There is no expectation that international conferences will be held to determine the issues. Rather, it is intended to conduct the negotiations through normal diplomatic channels simultaneously here and in the capitals abroad.

KOLINSKY DYED FITCH COATS

$175

- This advance fashion is made of pelts that have all the beauty of Genuine Kolinsky but greater durability. $175 is much less than its actual value.
- Buy for next year. Take 10 months to pay. Trade in your old furs as part payment.

IF YOU LIVE OUT-OF-TOWN We will send this coat to you on approval.

Miller Fur Co. 166 NORTH MICHIGAN

SUBSCRIBE FOR THE CHICAGO TRIBUNE

ON SALE MONDAY AND TUESDAY

Invisible Bifocals

For Near and Far Vision

Kryptok bifocal, precision ground lenses in octagonal, leaf or oval shapes. Complete with Cortleigh rimless mounting. $4.45 Complete

Renee Toric Glasses

For reading, sewing, or distance. With Renee rimless frames. $3.35 Complete

Duo-Vue Glasses

Full Vision Style! Extra large reading scale for broader field of vision. With gold filled Beau-Flex mounting. $6.85 Complete

Eyesight Test Without Charge

Optical Departments Directed by Dr. D. M. Appel, Registered Optometrist Not in Our Indiana Stores

GOLDBLATT BROS

AT OUR STATE STREET STORE on State-Jackson to Van Buren

and All Neighborhood Stores

CORRECTION in Goldblatt's 4 Page Section—Part 3, Page 10

We advertise Hershey Choc. Bars, 72 for 21c—illustration shown is that of 5c size bar instead of minuet bar. . . . Also on Page 9, Crepe De Sheen Yarn should read 100 Yd. Ball, 10c, and Flock's Clair de Crepe should read 4 oz. skein, 10c.

MUNGER'S LAUNDRY CO.

2412 INDIANA AVENUE

Offers New Low Prices on the Following Services

Our Routes Cover the Entire City

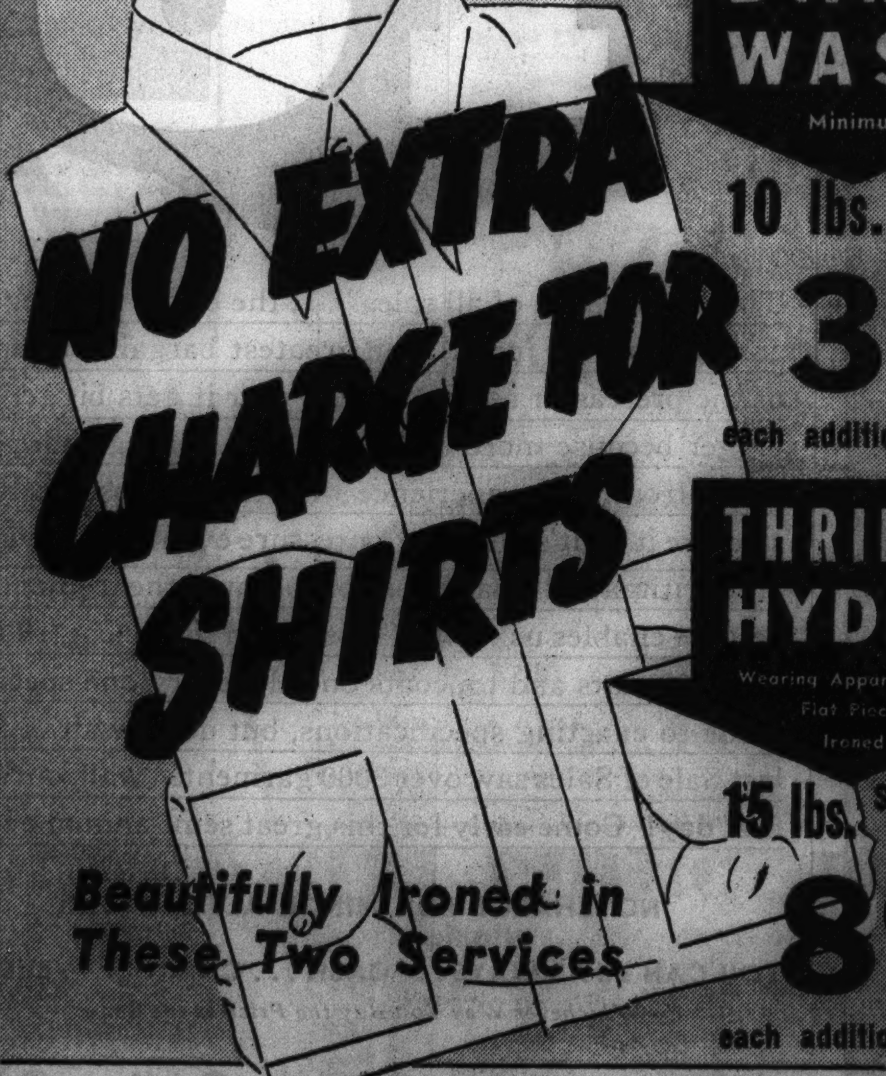

DAMP WASH

Minimum

10 lbs. 59c

3c each additional lb.

THRIFTY HYDRO

Wearing Apparel Damp
Flat Pieces
Ironed

15 lbs. $1.39

8c each additional lb.

Beautifully Ironed in These Two Services

Tell Your Friends About This Exceptional Offer

PHONE CALUMET 6130

OAK PARK—Euclid 8206

Orders Will Be Taken Sunday by Calling Calumet 6130, 9 A. M. to 2 P. M.

New! STERRO ELECTRIC WASHING MACHINE

Guaranteed for 1 year

Telephone orders also received Sunday—Wentworth 4150

$12.95

NO MONEY DOWN

50c a Week

Monthly Payments If Desired

Fully Approved by UNDERWRITERS LABORATORIES, Inc.

- ★ Boils and Sterilizes—washes everything bright and clean.
- ★ Uses less current; less soap.
- ★ Porcelain enamel inside and outside.
- ★ Pure aluminum agitator.
- ★ Portable, weighs only 17 lbs.
- ★ Powerful mechanism.
- ★ Rubber edge steam tight lid.

Ideal for home, apartment or nursery.

PAYS FOR ITSELF OUT OF SAVINGS ON YOUR LAUNDRY BILL

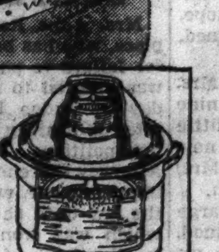

Telephone Orders Also Received

SUNDAY—Wentworth 4150

If You Cannot Come in Person MAIL This Coupon

STRAUS & SCHRAM, Tr. 3-6-W
1105 W. 35th St., Chicago, Ill.

Send me the Electric WASHER advertised at $12.95, plus 50c carrying charge. I will pay 50c on delivery and agree to pay 50c weekly (monthly payments if desired).

Name ....

Address ....

SEND NO MONEY WITH COUPON

STRAUS & SCHRAM

Loop Store 115-117 South Wabash Ave. South of Monroe

Loop Store Open Monday, Thursday and Saturday Evenings Till 10 P. M.

834-838 W. 63rd St. — 1 Block West of Halsted

4128-4130 W. Madison St. — 1½ Blocks West of Pulaski (Crawford)

Owners of Hartman's

3318-3322 Lincoln Ave. — 1½ Blocks North of Belmont

4025-4027 Milwaukee Ave. — At Cicero and Irving Park Blvd.

4 Neighborhood Stores Open Tuesday, Thursday and Saturday Evenings Till 10 P. M.

RESORTS AND TRAVEL.

Ocean Travel.

RESORTS AND TRAVEL.

Ocean Travel.

The Lucky ones go...

ANCHOR LINE

TO EUROPE VIA SCOTLAND AND IRELAND

Lucky—because rates are amazingly moderate. And Anchor Line's logical route to Europe saves money abroad. You'll travel in a "going" direction en route to the Continent: Visit Ireland; or dock direct at Glasgow for the Empire Exhibition and Scotland, with the North of England and London a few hours distant—without costly retracing of steps. You'll appreciate Anchor Line's sturdy ships, fine food, service and hospitality.

FREQUENT SAILINGS: From New York and Boston to Cobh, Dublin, Londonderry, Belfast and Glasgow.

MINIMUM RATES:

Cabin Class	$155.00
Tourist Class	$120.50
Third Class	$81.00

Slightly higher in summer season. Reduction for round trips. Ship your car at low inclusive rates.

SEE YOUR OWN AUTHORIZED TRAVEL AGENT, or

ANCHOR Line

Established 1852

Room 200, 230 No. Michigan Ave., Chicago, Ill. Phone Franklin 3196-7
1272 Euclid Ave., Cleveland, Ohio

GOLD MEDAL Haarlem Oil Capsules

Fine for Weak Acid Kidneys and Bladder Irritation

STOP GETTING UP NIGHTS

One 35-cent box of these famous capsules will put healthy activity into your kidneys and bladder—flush out harmful waste poisons and acid and prove to you that at last you have a grand diuretic and stimulant that will swiftly cause these troubles to cease.

But be sure and get GOLD MEDAL Haarlem Oil Capsules—safe and harmless—the original and genuine—right from Haarlem in Holland. Millions have kidney and bladder trouble and never suspect it—some symptoms besides visits to bathroom at night are backache, moist palms, puffy eyes and scanty passage that ofttimes smarts and burns.

FACE SAVING MIRACLE

Step by step story of beauty magic—the professional facial—with a photo sequence showing how it is done

in today's COLOROTO GRAPHIC

BRITAIN'S PLANES KILL 50 ARABS IN BLOODY TRIANGLE

Troops Call on Bombers in Holy Land Fight.

JERUSALEM, March 5.—(AP)—British soldiers intensified mopping up operations today after nine Royal Air force planes came to the aid of embattled British troops and bombed and machine gunned a desperate band of Arabs. Between fifty and sixty of the Arabs were killed. Among the dead was Sheik Attiyah, reputed leader of the band, who had been sought by police for a long time.

The battle marred the beginning of the régime of Sir Harold MacMichael, new high commissioner, whose maiden speech last night pledged full support of the British army in reëstablishing law and order.

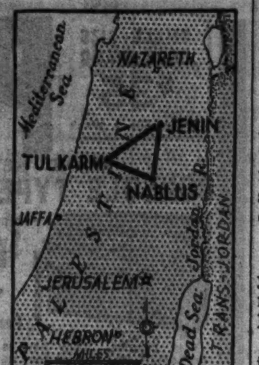

"Bloody triangle" set out in heavy lines.

Besiege "Bloody Triangle."

A week's military siege of the "bloody triangle," an area bounded by the towns of Nablus, Jenin, and Tul Karm, preceded today's battle. Civilians had not been allowed to enter or leave the zone.

Twenty-six of the Arab terrorists were captured after the fight, in which 450 natives participated. The Arabs were routed when the British radioed for help from the planes. One British soldier was killed and two other soldiers injured.

General Directs Conflict.

The troops encountered the band yesterday, and carried out the engagement under the personal direction of Maj. Gen. A. P. Wavell.

A number of shots were fired today in the neighborhood of MacMichael's official residence, "government house," in Jerusalem, immediately after the Arabic translation of last night's speech was broadcast.

FRANCE VOTES $325,000,000 FOR DEFENSE FUND

PARIS, March 5.—(AP)—Without dissent, the French parliament today laid the foundation for a 10,000,000,000 franc [$325,000,000] defense investment fund after an appeal by Premier Camille Chautemps for a united front against "Europe's perils."

Addressing the chamber of deputies, the Radical-Socialist premier called on the nation and parliament to unite and carry French economic, financial and military power to its highest point.

He warned that he was ready to quit unless parliament prepared to aid the government toward greater freedom of action to deal with the foreign situation. He asked the nation quickly to oversubscribe the first 3,200,000,000 franc [$104,000,000] loan to be floated "within a few days."

PICKETS MARCH; TERROR SLAYING GOES UNSOLVED

Picketing continued at the Del Prado hotel, 5307 Hyde Park boulevard, last night, but police investigating the fatal slugging three weeks ago of Lloyd Rourke, whose skull was crushed with a baseball bat as a result of strike activities at the hotel, reported no progress in solving the crime.

Phi Chi Medical Fraternity Initiates 65 Candidates

Sixty-five candidates were initiated into the Phi Chi medical fraternity at a dinner meeting last night in the Hotel Sherman. Speakers included Drs. Anton J. Carlson and Lester Dragstedt of the University of Chicago physiology department.

LANE BRYANT . . . SECOND FLOOR FURS

Rushed TO CHICAGO

All Remaining Stocks From the 22 Nation-Wide Lane Bryant Stores

AN AMAZING SELECTION OF OVER 1,000

FUR COATS

Monday 9:30 a.m. to 9 p.m. CHOICE OF THE HOUSE Sale

Attention! Every business woman, society star, debutante, teacher, club woman, high school and college girl . . . The greatest event of its kind ever attempted in Chicago . . . Open till 9 p. m. Bring mother, father, sister, brother, husband to help you make your selection . . . But let nothing keep you away! . . . It's smart economy to buy for NOW and for next YEAR!

It is our policy that regardless of cost or loss, we never carry over a fur coat from one season to another. Last year we picked our St. Louis store to run this gigantic sale. It was the most tremendous performance of the entire year! . . . This is the first time in 5 years Chicago was selected to offer our customers their choice of over 1,000 fine fur coats . . . In our opinion, it is the most sensational fashion-value event ever offered in Chicago! . . . Make a WISE INVESTMENT! . . . Be here early MONDAY!

A Fur Coat Is Always a Good INVESTMENT . . . and When Lane Bryant Offers Quality Like These—It's Time to ACT!

SAVE MOST by Buying NOW . . . for NEXT Year!

SMALL DEPOSIT Holds Your Selection

Extremely Liberal Payments May Be Easily Arranged

FREE Storage Till Next Winter

Guarantee

If any of these coats can be duplicated during the coming year at these prices your money will be cheerfully refunded.
LANE BRYANT

ENTIRE SECOND FLOOR FUR SALON and ADDITIONAL SPACE Devoted to This Sale!

NOTICE: Out of Town Customers: This sale is worth coming many miles for! Let nothing keep you away! . . . Huge savings!

SWAGGERS! FITTED! BOXY SWAGGERS! CHUBBIES! PRINCESS!

• • •

SIZES for All

11 to 17
12 to 20
38 to 44
46 to 56

But Not in Every Fur!

REMEMBER! Open Till 9 P. M.

72 FUR COATS
Originally $59 to $79
Kidskin, Lapin, Seal dyed Coney, Broadtail, And Others!
$25

185 FUR COATS
Originally $89.50 to $119
Caracul, Panther, Baronduki, Bombay Lamb, Blocked Lapin, Kidskin, Seal dyed Coney, And Others!
$50

203 FUR COATS
Originally $125 to $169
Persian Lamb, Shadow Caracul, Silver Muskrat, Krimmer Lamb, Broadtail, And Others!
$75

147 FUR COATS
Originally $169 to $250
Jap Weasel, Fitch, Hudson Seal dyed Muskrat, Persian Lamb, Raccoon, And Others!
$100

181 FUR COATS
Originally $225 to $295
Squirrel, Fitch, Persian Lamb, Jap Mink, Hudson Seal dyed Muskrat, And Others!
$125

Individual and Sample FUR COATS Sacrificed! Act Quickly!

AMT.	Formerly		Sale Price
3	$695	Fine Russian Persians	$375
5	$375	Hudson Seals, dyed Muskrat	$195
1	$595	Russian Moire Caracul	$250
1	$550	Grey Persian Swagger	$300
1	$595	Jap Minks	$350
2	$265	Fine Silvertone Muskrats	$125
3	$295	Grey Krimmers	$175
2	$375	Persian Lambs	$225
3	$695	Russian Kolinsky Swagger	$375
1	$265	Hudson Seals, dyed Muskrat	$150
3	$375	Leopard with Beaver	$150
1	$750	Fine Persian Lamb	$425
1	$395	Summer Ermine	$225
1	$250	Russian Fitches	$150
3	$395	Dyed Skunk Swagger	$250
1	$495	Persian Lambs	$325
2	$295	Natural Squirrels	$150
1	$1800	Fine Canadian Mink	$1050

and many others drastically reduced!

Lane Bryant
101 N. WABASH AVE

Be sure to read Mandel's full page advertisement on the back of this section—the color page and three preceding pages in the Society Section—and the Subway color page, back of the Woman's Section—for important news of Mandel's great March of Value Events!

MANDEL'S MEN'S SHOPS

Sale! A New Low Price!

Imported Fabric Shirts

$1.88

REGULAR $2.95 TO $3.50 QUALITIES

Plenty of Whites for Summer!

- Luxury Fabrics from England!
- Made in America by a quality maker!
- More than 50 British patterns!
- Lustrous White Broadcloths!
- Exclusively at Mandel's!

MAIL AND PHONE ORDERS ON COLLAR ATTACHED WHITES—CALL STATE 1500

We cannot over-emphasize the exceptionally fine quality of these imported fabrics. Broadcloths, chambrays, madrases—all woven-thru fabrics with a lustrous sheen. Buy at the lowest price we've ever sold these shirts.

THESE PATTERNS:
- Fine White Broadcloths
- White on White Figures
- Checks
- Stripes
- Plaids
- Plains
- Figures
- Clips

THESE COLLARS:
- Regular collar attached
- Tab collars
- Shorter Gordon collar
- Some 2 collars to match
- Some Dickeys and Dress Shirts

MANDEL'S MODERN MEN'S SHOPS—FIRST FLOOR—WABASH

JUST 136 FAMOUS ALBERT RICHARDS

Leather Jackets

$8.44

48 WERE $11.50-$13.50
52 WERE $15-$16.50
36 WERE $18.50 VALUES

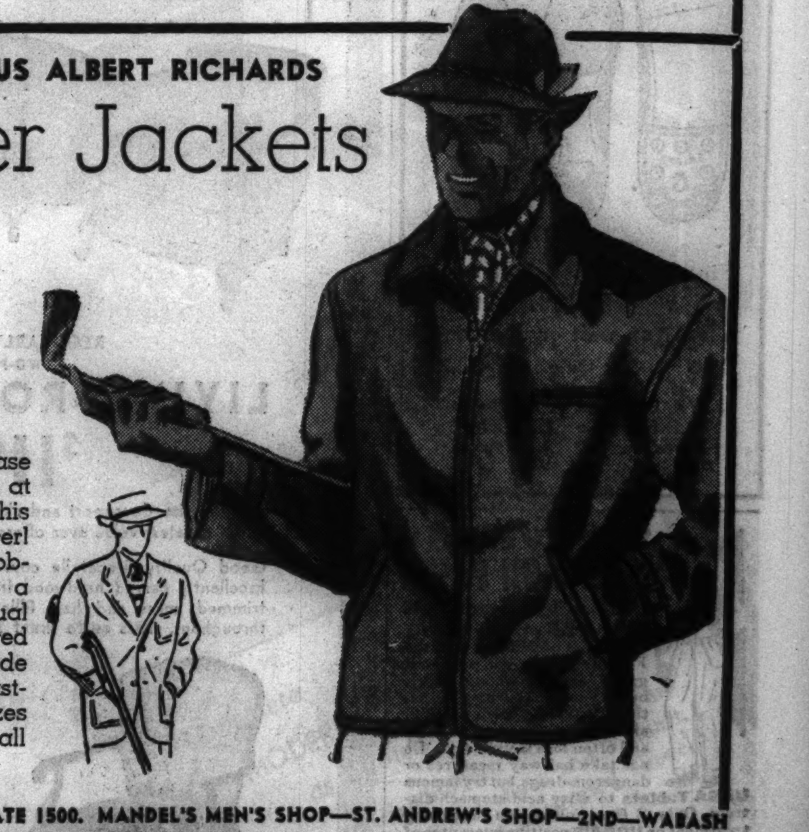

We were able to purchase only 136 jackets to sell at this low price from this famous manufacturer! Your opportunity to obtain these jackets at a fraction of their actual worth! Expertly tailored with sport backs. Suede or capeskin. Slide fastener or button style. Sizes 36 to 46, but not in all models.

PHONE ORDERS ONLY—CALL STATE 1500. MANDEL'S MEN'S SHOP—ST. ANDREW'S SHOP—2ND—WABASH

TRY PENETRATING LINIMENT FOR MUSCLE PAINS TONIGHT!

Extra Powerful For Quick, Safe Relief

Here's a liquid rub that just seems to lift that cold-tightness right off your chest. And it gets at muscle aches and stiffness—or torturing rheumatic pains—in the same quick, effective way. You simply rub it in to rub the misery out. No burn or blister—just blessed ease and comfort!

Omega Oil is extra-powerful—yet safe for every member of family. Costs only 35¢ at all drug stores.

Omega Oil PENETRATES!

ADVERTISE IN THE CHICAGO TRIBUNE

SEE TODAY'S USED CAR SPECIALS

The late model car you want can be yours! Review the offers in the used car columns in today's want ad section. Your present car may be the only down payment required to get a better, smoother running car you will be proud to drive.

Moving Forward

Marshall Field & Company presents here each day observations and opinions intended to be of interest and value to those it seeks to serve.

ART OF COMPROMISE

By CALEB

WHEN I was twenty-one, I had a remarkable ability to distinguish right from wrong. It was true in ethical and moral matters—and extended through a vast range of other things.

I could—at that early age—tell the good from the bad in art, automobile engineering, encyclopedias, politics, advertising copy, cigars, dress design, feminine pulchritude, religious denominations, systems of education, schools of philosophy, and methods of warfare. And in all these things I could segregate right from wrong with no quiver of equivocation!

Now, somewhat older, that marvelous ability has fled me. Like water escaping one's fingers, certainty in many things eludes me. The openings in a mind for entrance of refreshing and eternally new information are exits as well. And much of what I once *knew*, I now doubt.

With each inch of intellectual stature we gain, our horizons retreat from us. More and more of the cosmic and social landscape may be seen. What once, filling the view before our noses, seemed a gnarled and crooked tree, is finally observed as only an insignificant unit in a crowded grove.

As we mature, we learn to form, slowly, opinions of views and things so they may be seen in relationship to their settings.

The governor of a great state some years ago was assailed at breakfast by a rebelling, idealistic protege. The governor had requested him to place on the state's pay roll a comely creature suggested by an influential and cantankerous legislator, Mr. X.

"You told me I would not be interfered with, or be subjected to political pressure. I won't hire her," said the indignant official. And of course he was right.

Or was he?

"Listen," and the governor placed his hand on the young man's knee. "I remember my promises to you. But I want you to help me. I have a bill coming before the legislature within sixty days which will, if passed, save the people of this state $100,000 a year in administering their affairs. Congressman X can defeat that bill. With his help I feel *sure* it will pass. Which is better—for you to compromise personally a little on this matter of patronage pressure—a cost of a few hundred dollars at most—or for the people of this state to lose the $100,000 a year they have at stake?"

Copyright 1938 by
Marshall Field & Company
624

BILL CREATING WAR DICTATOR LOOSES STORM

New Power for President Branded Menace.

BY ARTHUR SEARS HENNING.
[Chicago Tribune Press Service.]

Washington, D. C., March 5.—[Special.]—A storm of controversy has been loosed in the house over the war dictatorship bill, favorably reported by the military affairs committee, which will press for its passage at this session.

The measure, sponsored by Representative Andrew J. May [D., Ky.], chairman of the committee, is put forward as legislation to "take the profits out of war" and draft money as well as man power. By the opposition the bill is denounced as a sham and delusion which would not stop war profiteering but would establish a presidential dictatorship resembling Fascism from which it would be difficult to free the nation after the end of a war.

Backed by Legion.

The bill is backed by the American Legion and received the votes in committee of an overwhelming majority, including Representative Leslie C. Arends of Illinois and the six other Republican members. Only dissenters were three Democrats, J. Joseph Smith [Conn.], Maury Maverick [Tex.], and C. Arthur Anderson [Mo.], and the Farmer-Labor member, Paul Kvale [Minn.]. They attacked the measure vigorously in minority reports.

Under the terms of the bill the President upon a declaration of war would be authorized to fix maximum prices, rents, fees, and other charges. He would declare it unlawful to enter into any transaction entailing any compensation higher than that prevailing on a date named in the proclamation. He would have power to raise or lower subsequently any price or other compensation.

Unprecedented Power Granted.

The President would be authorized to commandeer and place under government control any "material resources, industrial organizations, public services, and security or commodity exchanges."

If he should deem it necessary the President could draft into the military service persons between 21 and 31 years old and exempt from service such of these persons as he may designate. He also could draft into civilian war work the officers and managers of any industrial establishment.

The President would be authorized to require any classes of producers or others engaged in private enterprices to operate under government licenses, to grant such licenses, and to prohibit operation without a license. Exempted would be the publication of newspapers, magazines, and books.

The President further would be empowered to establish priorities for the filling of orders by producers or furnishing services of any kind.

Power of Reorganization.

During the period of the war the President would have power to reorganize the administrative branch of the government and create additional agencies.

Violation of the law would be penalized by a fine not exceeding $100,000 or imprisonment up to one year or both.

The bill provides for a wartime "system of taxation which shall absorb all profits above a fair normal return to be fixed by congress." The secretary of the treasury would be directed to submit to the next congress a plan of such taxation which upon its adoption would go into effect upon a declaration of war.

Congressman Smith in his minority views said that he had no quarrel with the objective of removing some of the incentives of war and improving the efficiency of the war machine but the methods proposed in the bill raise grave questions.

Sees Absolute Dictatorship.

"Men who were responsible for the control of industry during the late war," he said, "have been interested in creating a better and more effective control for any future conflict. I submit that, in attempting to do so, we have provided for the creation of an absolute dictatorship. This dictatorship would come into being on the declaration of any war, of whatever magnitude, in the future.

"The powers granted, while sometimes vague in terms, are unlimited in scope. The terms of the bill attempt to improve efficiency by completely centralizing control, forgetting the effects such centralization is bound to have on civil liberties and on our governmental structure.

"Such a law, granting tremendous powers to the executive, could be altered or repealed against the objection of the executive in office at the time only by a two-thirds vote of both houses of congress. If we should ever have an executive with the desire to become an absolute dictator, we will have created a means he might use."

In their minority views Representatives Maverick, Anderson, and Kvale said:

"This bill might be briefly analyzed as having four principal features: [1] excessive, unlimited arbitrary powers vested in the President, [2] draft of all human beings at the will of the dictator-president, [3] no guarantee against profiteering, [4] no tax provisions whatever; therefore, no provisions that will remotely take the profits out of war.

"If anything should anger the American people, it is this bill. If there is such a thing as righteous wrath and indignation, the people should have it. This includes everyone—the veterans as well who will be betrayed if such legislation is enacted. As this report goes to press, cables from Tokio show that even the Japanese house of representatives have mustered the courage to rebel against a similar bill."

Wedding Date Set

[Acme Photo.]
SUSANNA WILSON.

Washington, D. C., March 5.—[Special.]—Miss Susanna Wilson, daughter of Secretary of Labor Perkins, who in private life is Mrs. Paul Wilson, will be married next Saturday in New York's Church of the Resurrection. Her fiancé is David Meredith Hare of New York and Colorado Springs.

Dog That Guarded Body Will Be Awarded Medal

Oakland, Cal., March 5.—(AP)—The Latham Foundation for promotion of humane education announced today a medal would be awarded Skippy, the mongrel dog which stood guard over the body of Mrs. Winona Ferris after she perished in a snowstorm in the Sierra above Quincy Feb. 16. The presentation will be made tomorrow at the Oakland Kennel club dog show.

ROOSEVELT DENIED RIGHT OF VETO ON INDIVIDUAL ITEMS

Washington, D. C., March 5.—(AP)—Legislation granting President Roosevelt's request for power to veto individual items in appropriation bills met defeat today at the hands of a senate-house conference committee.

The house attached to the 1 billion 400 million dollar independent offices appropriation bill a rider giving the President authority to veto individual items in all supply bills when he found such action would "aid in balancing the budget or in reducing the public debt."

Members of the conference committee agreed to accept a senate amendment eliminating the provision.

Under present law, the President is required to veto an entire appropriation bill, which may contain hundreds of individual items, in order to disallow a single item which he finds objectionable.

PAROLEE'S DEATH CLOSES MURDER FILE ON WEBSTER

The last chapter in one of Illinois' most celebrated murder cases was closed yesterday when the state division of supervision of parolees at Springfield reported it had learned of the death of Dr. Harry Elgin Webster at Hillsboro, N. D., on Jan. 31. Dr. Webster, who was 56 years old, was paroled from Joliet penitentiary in 1934 after serving twenty-two years of a life sentence for the murder of a woman whom he married bigamously.

In 1911, while his bride was away visiting, Dr. Webster, a successful physician in Dixon, entered into a bigamous marriage with Bessie Kent, a young woman.

On Sept. 15, 1911, Dr. Webster met Bessie on a lonely country road and, apparently frightened that his bigamy would become known, stabbed her to death. He was arrested, confessed the slaying, and on Jan. 22, 1912, was sentenced to a life term in Joliet, where he continued his practice of medicine, aiding his fellow convicts.

WAREHOUSE PIANO SALE
NO MONEY DOWN 30 DAYS' TRIAL
Payments Begin Next MAY
SMALL SIZE USED PIANO $35 Terms 50c a Week
BRAND NEW CONSOLE TYPE PIANOS

Warehouse Sale Price $99 Terms $1.25 Week
Very popular. They have a standard full size keyboard, clear mellow tone and responsive action.
OPEN SUNDAY 11 a.m. to 5 p.m.
All Pianos Delivered FREE

BRAND NEW GRAND PIANOS $139 Terms $1.50 a Week
Latest grand piano construction. Full rich tone, full size standard 88-note keyboard. Built especially for limited space.
Trade in Your Old Piano
Plenty of FREE PARKING space
BRAND NEW UPRIGHT PIANOS $79 TERMS $1.00 A WEEK
Chicago musical sensation. Full size keyboard. Beautiful tone. Easy action.
Sale Being Held at a Private FIREPROOF PIANO WAREHOUSE South Ashland Ave. and 39th St.
Open Monday and Tuesday, 9 A. M. to 9 P. M.

WIEBOLDT'S
CHICAGO EVANSTON OAK PARK
SOLES·HEELS attached 67c
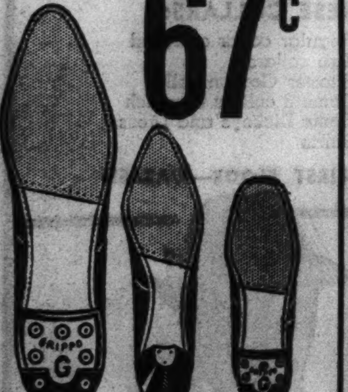
Fine quality oak half soles and rubber heels put on while you wait or delivered free.
We Lengthen and Widen Shoes to Fit. 75c

STARVED By STOMACH PAINS
Caused by Excess Acid
Too much stomach acid can cause a lot of pain and distress. Food doesn't digest properly, gas gives you pain and heartburn, you feel burning sensations, bloat and belch continually. You don't eat as you should and often lose weight fast. Do not take halfway measures or dangerous drugs, but try famous UDGA Tablets to allay acid stomach distress. Only $1 for a full week's convincing treatment on UDGA'S positive guarantee of satisfaction or money back. Ask for Udga at any good drug store today sure.

LOANS
On Diamonds, Jewelry, Furs Silver, Bonds, Cameras, etc.
Member Chicago Assn. of Commerce Courteous service. Lowest interest rates.
CHICAGO LOAN BANK
37 So. Wabash Ave. 3rd Fl.

CIRCUS ON PARADE
Traditions of the Big Top dating back to the birth of the republic are reviewed
in today's COLOROTO GRAPHIC

HOMER BROS.
ONLY HOMER BROS. FACTORY-TO-YOU POLICY PERMITS THESE VALUES
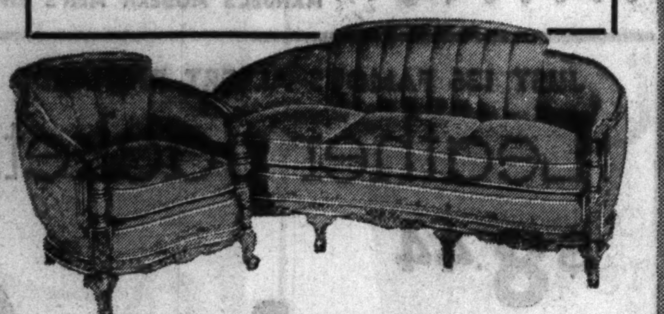
REGULARLY $175.00
TWO-PIECE
LIVING-ROOM SUITE
$119.00
This full size davenport and chair designed for extra comfort is the greatest value ever offered in Chicago.
Good Quality Brocatelle covering in your choice of colors. Excellently carved hardwood frame, piped back, antique nail trimmed, moss and hair filling with full web construction throughout. This suite must be seen to be appreciated.
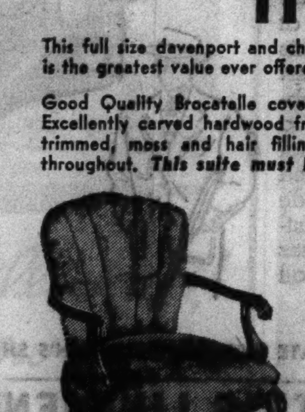
$35.00 Value
OCCASIONAL CHAIR
$22.50
Designed by our expert furniture craftsmen. Web construction. Piped back, a choice of many colors in Brocatelles and Damasks.
By buying "direct" from the HOMER BROS. mammoth factory you save tremendously and have the advantage of making your choice from a greater and more complete selection. Come to our large factory and salesrooms and see your furniture made.
INQUIRE ABOUT OUR BUDGET PLAN
HOMER BROS. Selling Direct
Chicago's Largest Furniture Manufacturers
MANUFACTURERS—RETAILERS—WHOLESALERS
3053-71 WEST GRAND AVENUE
OPEN TUES., THURS. AND SAT. UNTIL 12 P. M.
Open Sunday 11 A. M. to 4 P. M.

WIEBOLDT'S
Unusual Event—Quality Talks Price!
Save up to $60 on a 1938
STROMBERG-CARLSON
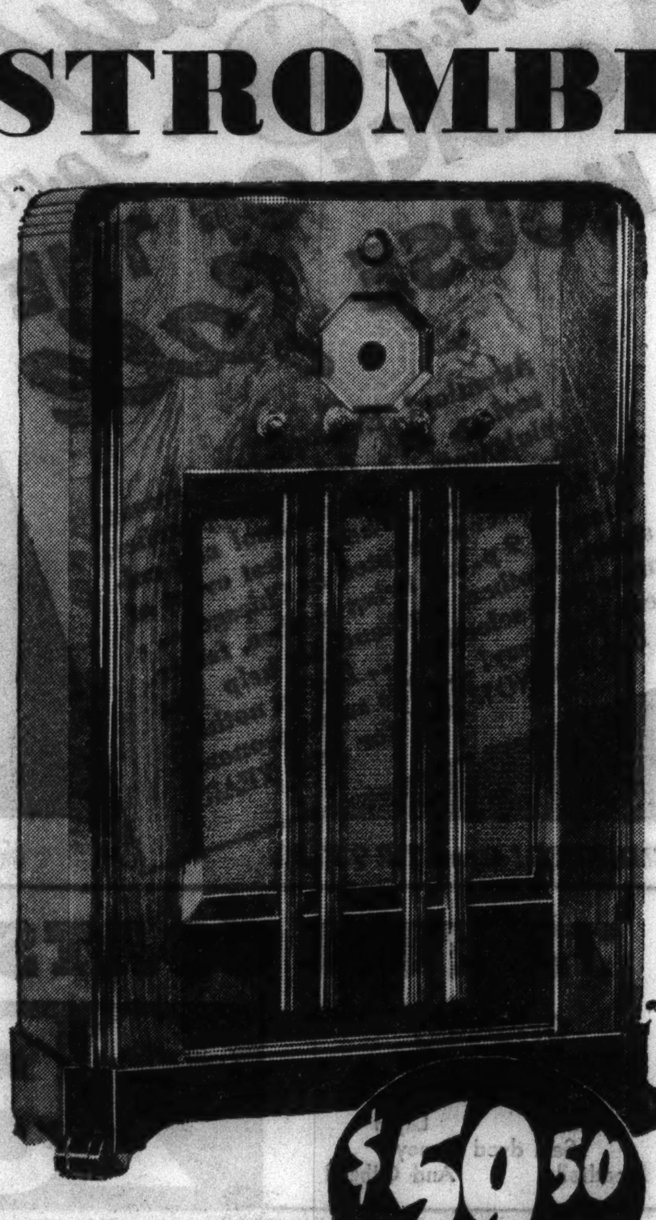
First Time in Chicago at These Low Prices
Stromberg-Carlson insists each part be made better than necessary. More expensive materials, more worthwhile features and more careful workmanship make these radios greater values than any others at comparative prices. 5-ply, non-warping cabinets—gloriously natural tone on programs the world over. A Stromberg-Carlson is a long time investment in quality.
There Is Nothing Finer Than a Stromberg-Carlson
Pay $5 Down Balance in Easy Payments
$59.50
Save $35.50
Regularly $95
With Old Radio
A new low price! Foreign reception, class A amplification; low level bass compensation; tri-focal tuning indicator, edge lighted airplane dial, walnut finish cabinet. Built of heavier, more expensive material to eliminate vibration.
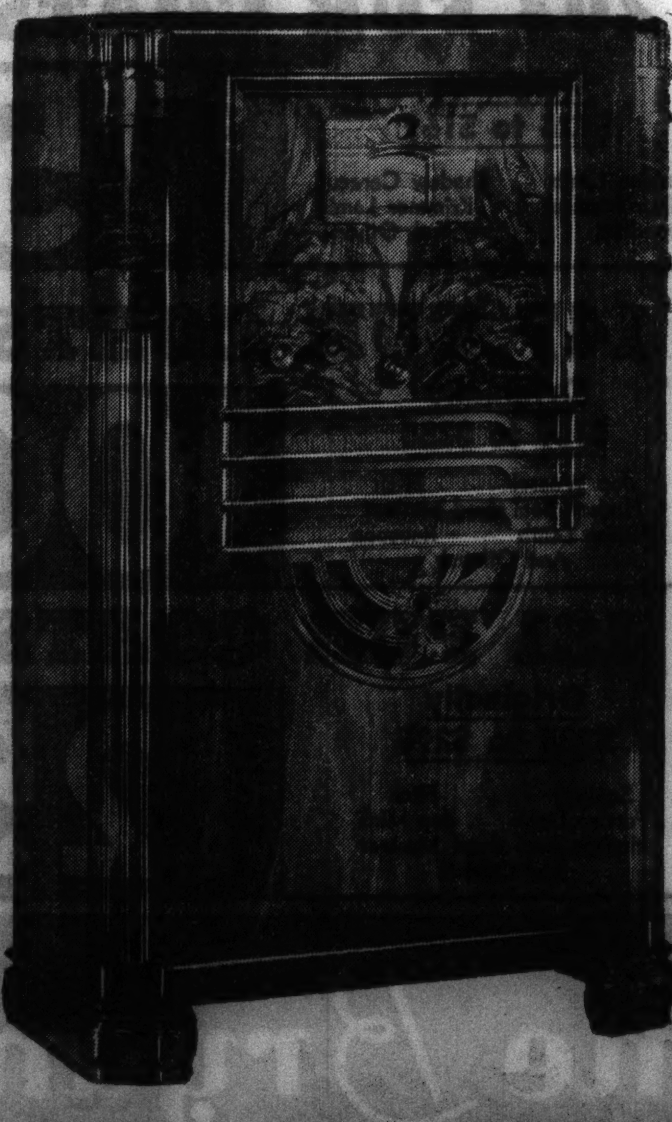
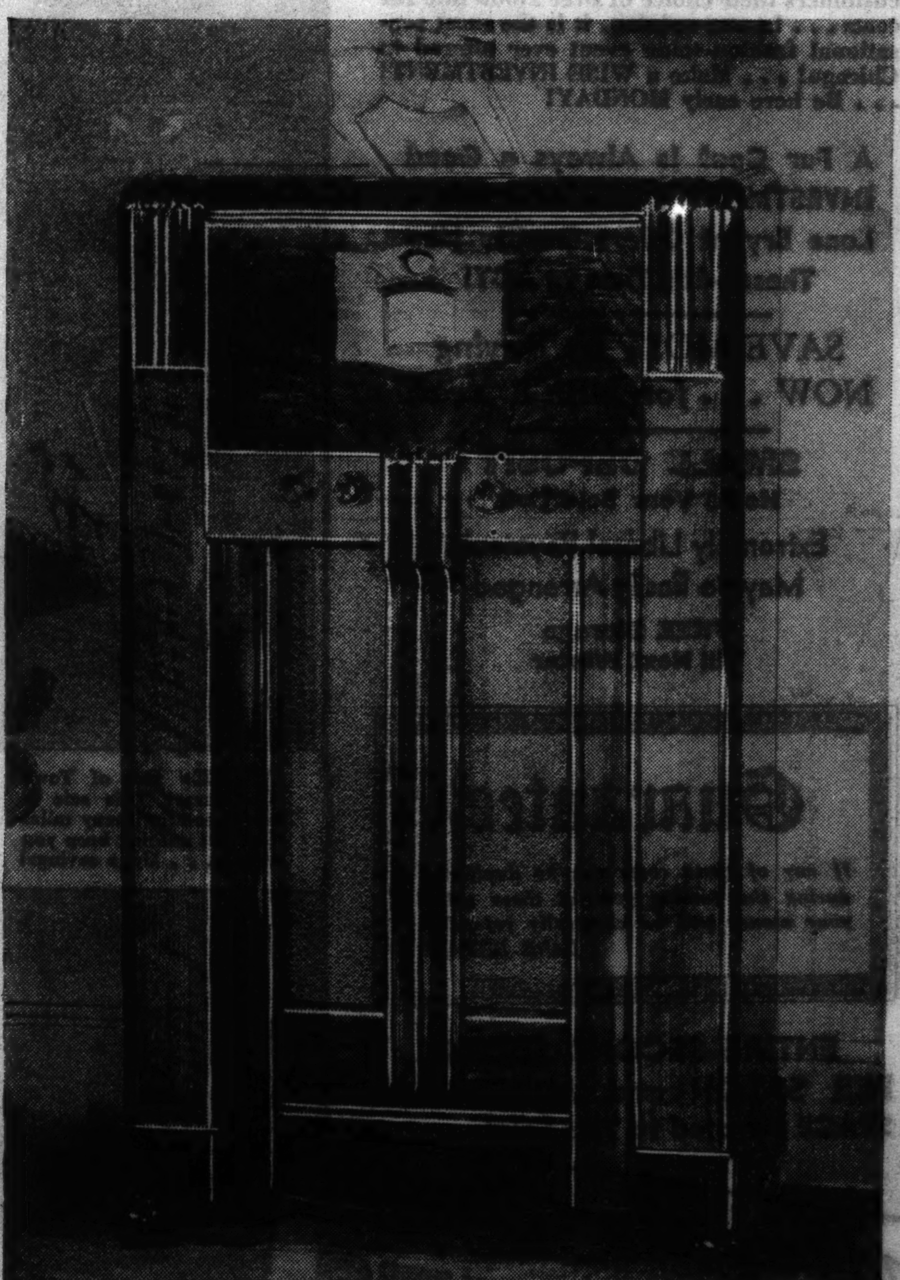
Save $45.50!—Reg. $125
A value you can't afford to miss. New fortified chassis—protects parts, minimizes service needs. Foreign reception, triple range, tri-focal tuning indicator, index type dial, walnut finish cabinet. The most sensational radio value of the season at this price.
$79.50 With Old Radio
Save $60!—Reg. $159.50
11 Tubes—High Fidelity
Superb performance year after year! Fortified chassis . . tone control . . low level bass compensation . . bass control . . selectorlite dial . . tri-focal tuning indicator . . class A amplification . . adjustable fidelity control . . 11 tubes . . 12 in. speaker.
$99.50 With Old Radio
WIEBOLDT'S
On ASHLAND BLVD. near MADISON SEEley 1000
On LINCOLN near BELMONT WELlington 1000
On SIXTY-THIRD near HALSTED ENGlewood 8700
On MILWAUKEE near ASHLAND ARMitage 1000
In EVANSTON on DAVIS ST. DAVis 1000, ROGers Park 2775
OAK PARK—LAKE ST. at HARLEM AVE.—FORest 4500, BERwyn 6300, COLumbus 8060
ROSELAND 11120 S. Michigan Ave. PULlman 2775

CHANGES PROPOSED IN U. S. TAX LAW

[Chicago Tribune Press Service.]

Washington, D. C., March 5.—(Special.)—The principal changes made in the tax law by the tax bill now pending in the house of representatives are shown below:

CORPORATION TAXES.

REVENUE ACT OF 1936. [Existing Law.]

All corporations are subjected to a graduated normal tax upon their normal tax net income and to a graduated surtax upon their undistributed net income. The normal tax rates are graduated from 8 to 15 per cent and the surtax rates from 7 to 27 per cent. Limited relief from surtax is given to corporations whose adjusted net income is less than $50,000.

EXAMPLE A: A corporation with a net income of $25,000, retaining it all, pays a tax of 27¼ per cent.

EXAMPLE B: A corporation with a net income of $500,000 pays a 32.2 per cent tax if no dividends are paid out. If 50 per cent of net income is paid out in dividend, the tax is 21.2 per cent; if 100 per cent is paid out, the tax is 14.8 per cent.

Corporations closely held which derive the greater part of their income from investment sources [personal holding companies] are subject to a further surtax of 64 to 75 per cent.

Corporations which are held to have accumulated surplus for the purpose of avoiding the payment of surtaxes by their shareholders are subject to a surtax of 15 to 25 per cent in the ordinary case.

REVENUE ACT OF 1938. [Proposed Revenue Law.]

Corporations with net incomes of $25,000 or less are to be taxed at rates graduated from 12½ to 16 per cent with no undistributed profits tax added.

EXAMPLE A: A corporation with a net income of $25,000, retaining it all, pays a tax of 14.1 per cent.

Corporations with net incomes in excess of $25,000 are to be taxed at a flat rate of 20 per cent. A credit is allowed against this 20 per cent tax of 4 per cent of dividends paid out. This credit permits a minimum tax of 16 per cent when there is complete distribution of profits. In case a corporation has a net operating loss in any year this loss can be carried forward into the next year and treated as a dividend in computing the 4 per cent dividend credit.

EXAMPLE B: A corporation with a net income of $500,000 would pay a flat 20 per cent tax if no dividends were paid out. If 50 per cent of net income was paid out in dividends, the tax would be 18 per cent; if 100 per cent was paid out, the tax would be 16 per cent.

The surtax on personal holding companies in the 1936 act is retained with some minor amendments.

The surtax on corporations held to be improperly accumulating surplus is also retained.

Closely held corporations or family corporations which to not come under the personal holding company class are to be subjected to a 20 per cent surtax. Companies in this class are those in which one family owns more than 50 per cent of the corporate stock or two individuals own more than 53 per cent—and so on by brackets until a company becomes subject to the surtax if ten individuals own more than 75 per cent of the stock.

CAPITAL GAINS AND LOSSES.

1936 LAW.

A taxpayer, in computing net income, shall take into account only the following percentages of the gain or loss recognized upon the sale or exchange of a capital asset:

One hundred per cent if the capital asset has been held for not more than one year; 80 per cent if the capital asset has been held for more than one year but not for more than two years, and so on up to 30 per cent if the capital asset has been held for more than ten years.

PROPOSED LAW.

A taxpayer, in computing net income, shall take into account only the following percentages of the gain or loss recognized upon the sale or exchange of a capital asset:

One hundred per cent if the asset has been held thirteen months or less; 98 per cent if it has been held over thirteen months but not over fourteen months; and so on, reducing the percentage 2 per cent for each month for twelve months, until the capital gain and loss taken into account on assets held for more than twenty-four months but not more than twenty-five months, become 76 per cent of such gain and loss. After the 76 per cent bracket has been reached, the rate is reduced 1 per cent for each additional month during which the asset has been held until, in the case of assets held for over five years, the percentage of gain or loss taken into account becomes 40 per cent. No further reduction in the percentages taken into account is allowed for a longer holding period than five years.

TVA PUTS IN BID TO BUY HARRIED UTILITY PLANTS

Two Foes of Chairman Adopt His View.

[Continued from first page.]

mental agency could be disposed of. Among the large cities affected would be Memphis, Chattanooga, and Knoxville.

Would Produce Power.

Specifically TVA would produce power at its dams and transmit it to the distribution lines of the local agencies—cities, power districts, and rural associations.

Officially, the government would only be coöperating with the local units; but, since it is willing to lend money for the buying of private companies by the cities, in actuality the government as enterpriser or mortgagee would be the owner of all the power business in an area inhabited by millions.

It was Lilienthal's contention that the new offer is part of a comprehensive plan for a "long term adjustment of relations between the TVA and private power companies," and is consistent with offers tentatively made several years ago and dropped when the private interest took the matter into the courts. The Supreme court since has upheld the government's position and dismissed the injunctions obtained by the power companies.

Investors May Call It Unfair.

As the lines now are drawn the government makes an offer to deal on a basis that so far has failed to appeal to the private power companies and one that is not likely to be regarded as fair by the many investors in the private power companies.

TVA, Lilienthal said, would not consider present replacement costs in arriving at valuations. Neither would it give weight to any contracts the private utilities have to furnish service. In other words, the private facilities would have to be sold as purely physical properties, regardless of their producing values, the territories served or the worth of the personnel employed.

And to get at the prices, he added, it would be necessary for TVA to inspect the books of the private companies.

Willkie, who has been urging that the TVA purchase the utility properties now in use, rather than go to the expense of building additional systems when the present ones are ample, asked in his letter that there be a standstill period of sixty to ninety days in which the Public Works administration would make no gifts to municipalities for the purchase of power facilities.

Suggests Independent Committee.

He also suggested that the terms on which negotiations shall begin be drafted by an independent committee. As members he suggested Dr. Clarence A. Dykstra, president of the University of Wisconsin; Dr. Karl Compton, president of the Massachusetts Institute of Technology, and Dr. Felix Frankfurter of the Harvard university school of law.

"I make this suggestion for three reasons," he wrote. "First, as you state, the transaction 'presents many complex problems for negotiation and settlement'; second, as you also state, the TVA and the municipalities already are prepared to duplicate the property of the utilities, and it would seem obvious that under such a threat fair negotiation would be difficult; and third, because of recent newspaper reports of a diversity of opinion as to policy within the TVA."

Willkie then went on to make it plain that the "prudent investment" valuation scheme would not be satisfactory. He quoted from a statement by J. D. Ross in January on a proper valuation program to be used by TVA. Ross is former operator of the Seattle, Wash., municipal plant and just has been appointed by President Roosevelt to take charge of the government's Bonneville project.

TVA Has Whip Hand.

Some observers pointed out that the Lilienthal enunciation of valuation principles is so far from that of Willkie that great compromises would have to be made before there could be any sales. TVA, of course, has the whip hand, in that it can go ahead with a huge spending program regardless of future returns on investment, and thus force the utilities to bankruptcy.

Even such a mild approach to purchase, however, caused dismay in the office of Secretary of the Interior Harold L. Ickes. The PWA has been handing out checks to municipalities for use in duplicating private utility facilities from a $25,000,000 fund. Only last week, with a flourish of ceremony, Memphis got $1,000,000.

Senator George Norris [Ind., Neb.] who has urged that the government "let the private utilities sweat," said that he believed it was a good thing for the government to offer a basis for discussion.

CUMMINGS OFFERS YALE PROFESSOR JOB AS HIS ASSISTANT

[Chicago Tribune Press Service.]

Washington, D. C., March 5.—[Special.]—Attorney General Homer Cummings today announced he had offered the post of assistant attorney general in charge of the anti-trust division to Prof. Thurman Arnold of Yale university to succeed Robert H. Jackson, who was sworn in as solicitor general.

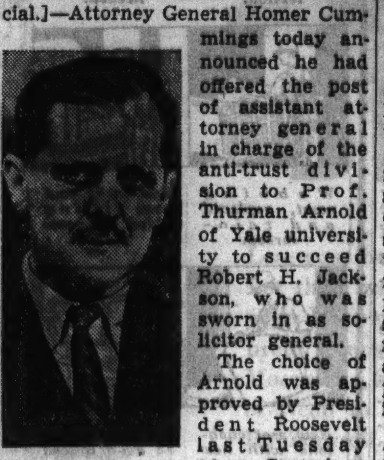

Prof. Arnold.
[A. P. Wirephoto.]

The choice of Arnold was approved by President Roosevelt last Tuesday when Cummings and Jackson called at the White House to discuss the effect of Jackson's promotion to his new post with respect to the administration's anti-monopoly legislation plans.

Mr. Arnold is an ardent supporter of the administration and is in complete accord with its anti-monopoly aims. In a recent book, "The Folklore of Capitalism," he favors the capitalistic system with the provision it be dominated by the government. He is 46 years old.

MARRIED 51 YEARS.

Logansport, Ind., March 5.—[Special.]—Mr. and Mrs. Allen Snider today observed the fifty-first anniversary of their wedding. He is 74 and his wife 69.

LIGHTNING BURNS LUMBER YARD.

Hillsboro, Ill., March 5.—[Special.]—Fire early today, caused by lightning, destroyed the lumber yard at Irving, in Montgomery county, owned by Charles H. Tobias.

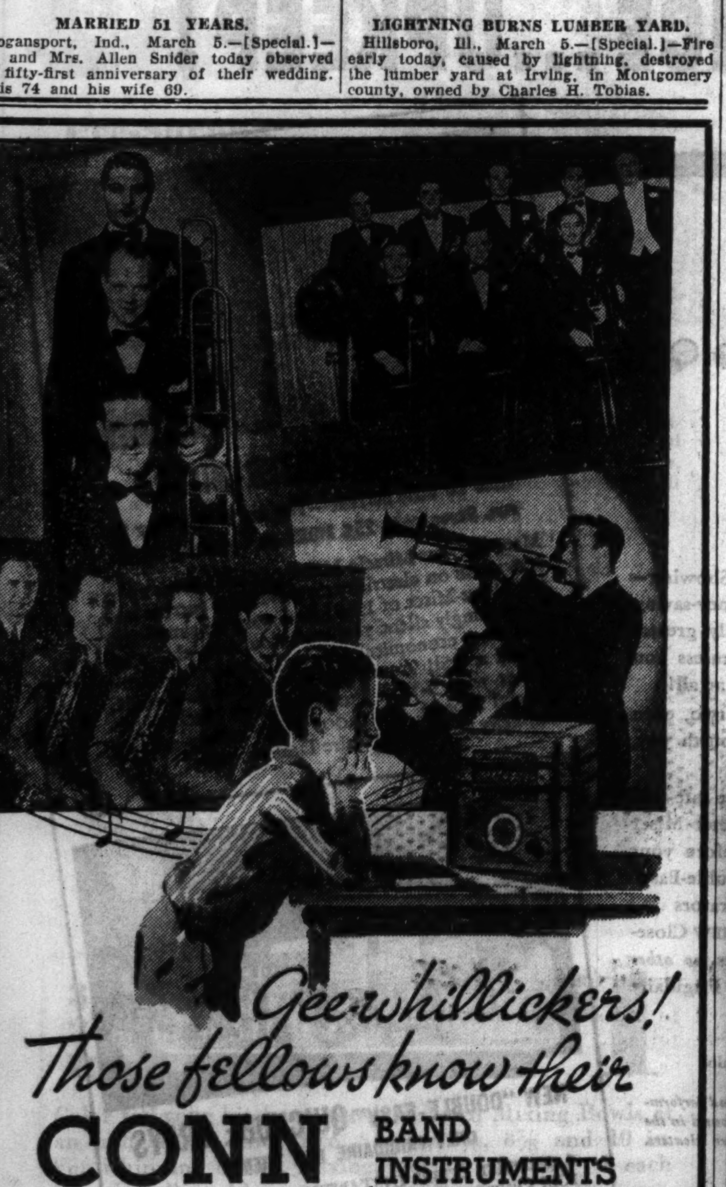

Gee-whillickers!
Those fellows know their
CONN BAND INSTRUMENTS

—And they know, too, that somehow, the "music comes out sweeter" from a CONN Instrument; Conn precision-built instruments are easier to finger and to "mouth". For a very little more, you can give your boy or girl the advantage of starting with the best.

Call or write for a catalogue showing the popular Band leaders and artists who use Conn Band Instruments.

Some of the famous Bands using Conns

(Upper left) Trombone section of Paul Whiteman's Band; (lower left) Paul Pendarvis' Sax section; (upper right) Andre Kostelanetz brass section; and cornetists in Phil Harris' Orchestra.

Conn Instruments may be bought on our EASY PAYMENT PLAN. Old instrument given trade-in allowance.

LYON & HEALY
Wabash Avenue at Jackson Boulevard
Fourth Floor

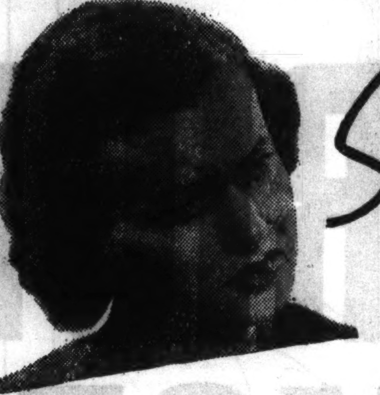

S-a-y-- I get it!

It's clear as crystal! NOW you can SAVE $76 to $126 on a fine Hollander Hudson Seal Coat for next winter. This exceptional opportunity to make such tremendous savings in the teeth of a rising market is the result of a lucky purchase from one of New York's leading wholesale fur dealers who was hard pressed for cash.

HUDSON SEAL
(HOLLANDER DYED MUSKRAT)
FUR COATS
MADE-TO-ORDER OR FROM STOCK . . . AT
$149

FROM ALL INDICATIONS . . . COATS OF THIS QUALITY WILL SELL NEXT FALL FOR $225 to $275

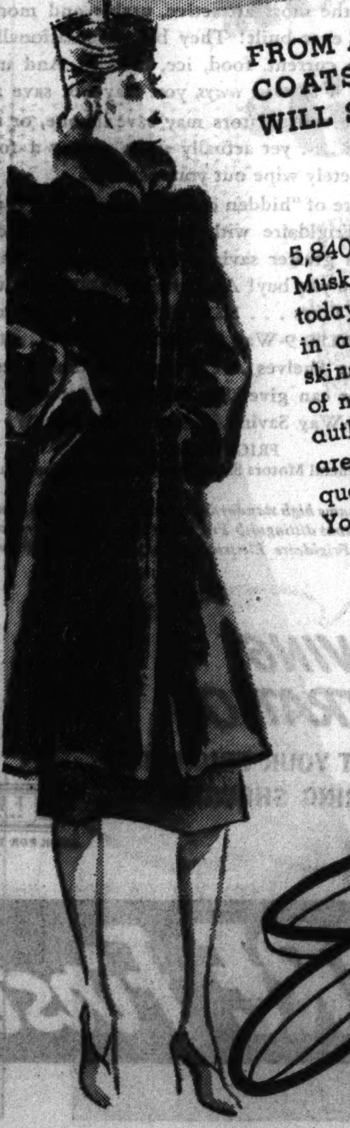

5,840 fine selected, fresh, late winter-caught Hollander Dyed Muskrat peltries, snapped up by Evans' alert buyers far below today's wholesale costs! Pick your coat from those just made up in advance 1938-39 silhouettes—or select your own bundle of skins and have your coat made to your individual order. Dozens of newly arrived Paris and Hollywood inspired styles. Every one authentically correct for next winter. When these Hudson Seals are gone—there isn't a chance that we can duplicate the superb quality of these peltries at anywhere near this miraculous price. You'll come down in a hurry—if you are wise.

Extra! Pay for These Fine Coats Out of Your Pin Money on the Evans Fur Coat Club Plan! Nothing could be easier than paying for one of these coats in small, never-missed weekly or monthly sums, spread over all the months between now and next winter. Evans Fur Coat Club makes this convenience possible to those who take immediate advantage of this opportunity.

Evans
FURS—36 SOUTH STATE STREET

All New Arrivals, the Latest in Values and Designs in
Modern

MODERN DAVENPORT, a deep comfortable lounging type, with a new, smartly channeled back, in mohairs and other modern fabrics, $69

$7.95 — $8.95 — $16.95 — $13.75 — $37.50 — $9.50

NEW DRAKE ENSEMBLE of modern occasional pieces designed by one of America's noted stylists, in all walnut at low prices.
The end table, $7.95
Lamp table at $8.95
Cocktail table, $13.75
Occasional table, $16.95
Large desk at $37.50
The desk chair, $9.50
Also in a bleached finish at slightly higher prices.

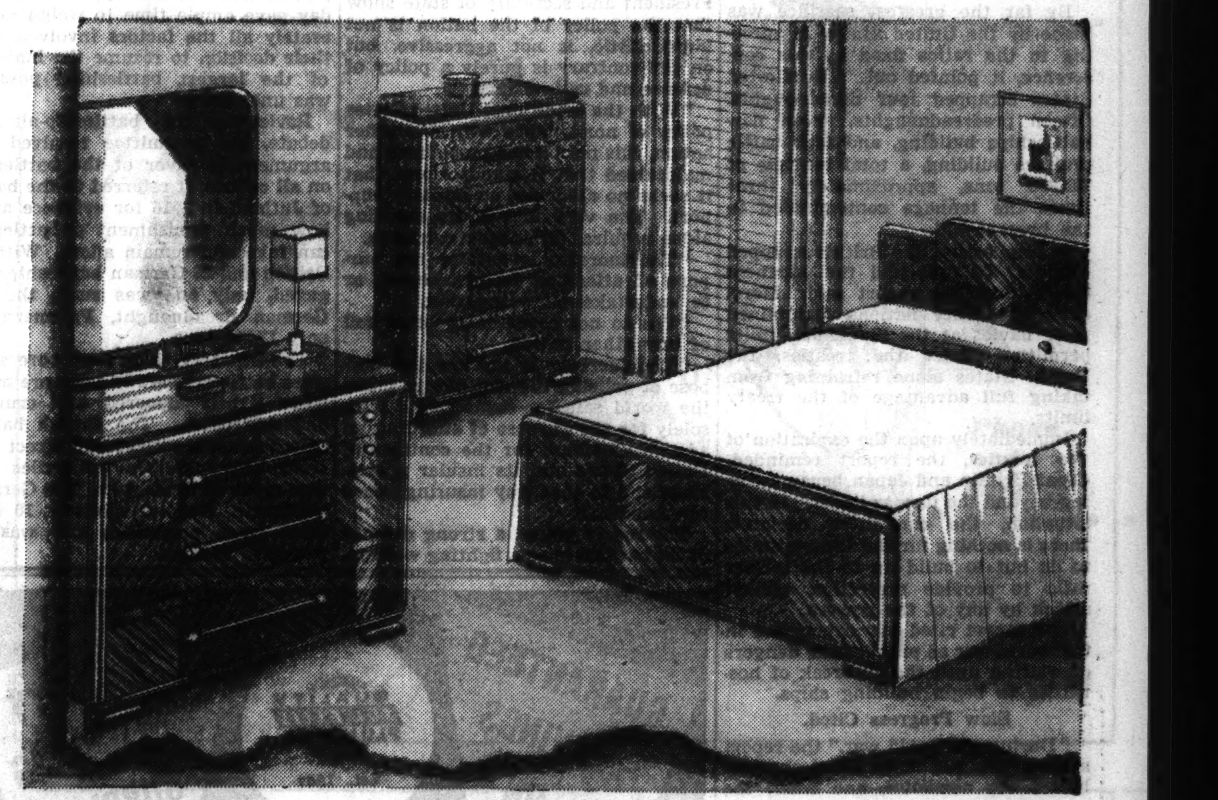

MODERN BEDROOM suite in an unusually smart but thoroughly adaptable design, surfaced in matched walnut on hardwood. The bed, large chest and dresser present a remarkable buying opportunity when offered at the low price of $78

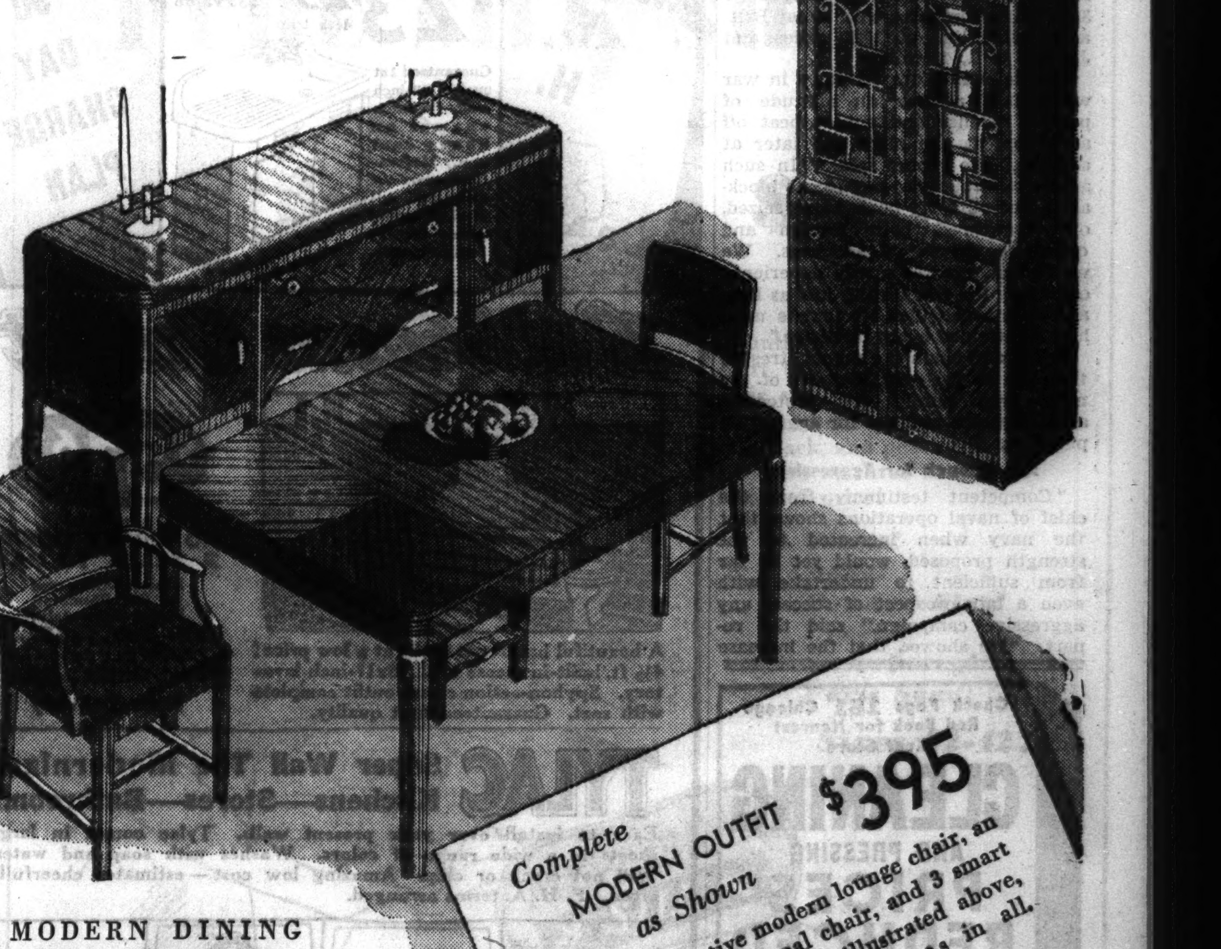

MODERN DINING ROOM available in either matched walnut surfaces on hardwood, as shown, or in butt walnut. Buffet, $39.50. China, $49.50. Table, 5 side chairs and armchair, 7 pieces are priced at $69.50

Complete MODERN OUTFIT *as Shown* $395
Plus an attractive modern lounge chair, an appropriate occasional chair, and 3 smart living room lamps, not illustrated above, comprising twenty-four pieces in all.
Ask to See It

Convenient Terms—Small Carrying Charge—None if Paid in 90 Days

RUSNAK BROTHERS
ESTABLISHED 1892
839 West 79th St. *Near Halsted Street* — 2424 Devon Ave. *Near Western Avenue*
1393 Milwaukee Ave. *Cor. Lincoln St.* — 501 N. Cicero Ave. *2 Blks. No. of Lake St.*
Open Tuesday, Thursday, and Saturday Evenings

BUILD UP NAVY, END JEOPARDY, PLEA TO NATION

House Body Urges Action for Adequate Defense.

BY WILLARD EDWARDS.
[Chicago Tribune Press Service.]

Washington, D. C., March 5.—[Special.]—The security of the United States is in jeopardy because of the rapid expansion of the naval powers of other nations, the house naval affairs committee warned today in a strongly worded indorsement of the one billion, 200 million dollar bill to enlarge the navy.

This country's navy must be put back on a 5-5-3 ratio with the navies of Great Britain and Japan as soon as possible, the committee asserted.

"The attainment of this ratio is not a matter of national pride or prestige," the report stated. "It is a matter of the actual necessities of national defense."

The committee emphasized that the construction of 46 new combatant ships, including three battleships, indicated no warlike desire on the part of this government.

Defense Only Motive.

"There is nothing in this program that will permit of aggressive action or of projecting an attack against the territory of any naval power," said the report. "Our only objective is a navy adequate for a proper defense of our nation."

The 6,000 word statement went into detail about the proposed program. It also outlined the history of vain attempts to limit the world navies by treaties. It spoke of the fact that the United States, prior to the Washington conference in 1921, possessed a naval force, built or building, which was stronger than any other naval power.

By far the greatest sacrifice was made by the United States in agreeing to the ratios fixed at this conference, it pointed out. The United States scrapped four dreadnaughts, fifteen predreadnaughts, seven new battleships building, and four battle cruisers building, a total tonnage of 755,380 tons, approximately three times the tonnage contemplated in the present bill.

In comparison, the British scrapped only 447,750 tons and the Japanese 355,730 tons, the report said. Moreover, the other nations maintained their navies at the maximum limits permitted under the treaties, the United States alone refraining from taking full advantage of the treaty limits.

Immediately upon the expiration of the treaties, the report reminded, Great Britain and Japan began building beyond the former limits. In this situation, the committee declared, there is nothing for the United States to do but to build up to the former ratio to provide protection against attack by any of the powers.

The report cited our experience in the world war as proof of the dangers of waiting until the outbreak of hostilities to begin building ships.

Slow Progress Cited.

"During the world war," the report stated, "we laid down 171 destroyers before the armistice, and when the armistice had been signed, we had completed but 38 and only 27 of these got to the war zone and destroyers can be completed in a shorter period of time than any other type."

The United States has the longest coast line of any naval power, the report pointed out. Its length of 3,860 miles compares with Great Britain's coast line of 1,860 miles and Japan's of 1,440 miles.

"In defending our territory in war we cannot assume an attitude of passive defense and simply beat off an attack at one place and later at another," the report said. "In such a case we would see our coasts blockaded, our outlying possessions seized, our commerce, both foreign and coastwise, driven off the seas. We would undergo the costly experience of finding the war lasting just as long as the enemy willed it; that is until he had attained every objective."

Again and again the report stressed that the 20 per cent increase of the navy was purely for protection against attack and not for aggressive purposes.

Not Enough for Aggression.

"Competent testimony from the chief of naval operations shows that the navy when increased to the strength proposed, would yet be far from sufficient to undertake with even a fair prospect of success any aggressive campaign," said the report. "He showed that the increase necessary to wage such a campaign would in fact be three times the increase provided for in this bill.

"Authoritative statements by the President and secretary of state show that the policy of the nation is not imperialistic, is not aggressive, but on the contrary is purely a policy of defense and self-reliance.

"With the traditional United States policy of non-alliance with any other nation, this nation has proclaimed and maintained that it stands alone, that it seeks no alliances, no military support. The very fact of its standing alone requires an adequate defense.

"The increase is not for the purpose of attacking foreign shores or to undertake any aggression.

"We do not covet one foot of soil of any other nation.

"The increase is not for the purpose of policing the world or to make the world safe for democracy. It is solely for the purpose of affording an adequate defense for the continental United States and its insular possessions and in that way insuring peace for America."

The report voiced a strong defense of the battleship as a fighting weapon. Much attention was directed during the hearings to criticism that the battleship was outmoded and could be destroyed by bombing planes.

"The battleship today combines the greatest concentration of fighting strength; that is, offensive power and power of survival, in one hull," the report declared. "It is the principal element, the backbone of naval power, around which are arrayed in their proper proportion all the other elements of naval power to support the battleships and to increase the ability to employ the battleships under every circumstance.

Holiday of 14 Years.

"The resumption in construction of this type, after a holiday of about 14 years since the Washington treaty halted their construction, attests to the faith that all the great naval powers have in this type. The holiday gave ample time to weigh deliberately all the factors involved, and their decision to resume the building of the largest battleships possible was unanimous."

Reviewing the battleship-aircraft debate, the committee resolved the argument in favor of the battleship on all counts. It referred to the battle of Jutland in 1916 for evidence as to how much punishment a battleship can take and remain afloat. With 28 British and 22 German battleships engaged, only one was sunk, the old German dreadnaught, Pommern, of only 13,200 tons.

The other 24 ships that were sunk were battle cruisers which were much more lightly armored and cruisers and destroyers. The British battleship Warspite received 13 direct hits from heavy caliber projectiles and was repaired in 50 days. The German battleship Koenig received 10 hits from large projectiles and was repaired in 64 days.

President's Son and Fiancee

[Associated Press Wirephoto.]

John Roosevelt, youngest son of the President, and his fiancee, Miss Anne Lindsay Clark, as they appeared at costume ball of the Hasty Pudding club of Harvard university, where the young man is a student.

Wears Vienna Gown

Boston, Mass., March 5.—[Special.]—One of the most attractive couples at the exclusive Hasty Pudding dance at Harvard Friday night were Anne Clark and her fiancé, John Roosevelt. Miss Clark is the daughter of Mrs. F. Haven Clark. Miss Clark wore a white tulle Viennese waltzing costume. John Roosevelt wore the white garb of a hospital interne. The dance was held at the Hasty Pudding clubhouse.

FUNDS TO TEACH SYPHILIS DANGER SOUGHT IN DRIVE

(The fourth instalment of "The Doctor's Diary," story of a physician's fight against syphilis, will be found in today's Graphic Section.

While Chicago's control program has made a great advance in showing the public that syphilis is a disease and not a disgrace, a vast amount of education still is needed to bring about an understanding of its universal dangers.

Orville J. Taylor, chairman of the Illinois anti-syphilis committee of the American Social Hygiene association, cited this attitude of concealment yesterday in announcing that Illinois residents had contributed $3,869 in the first five days of the committee's campaign for funds.

Seek Fund of $500,000.

The money is to be used, he said, in teaching the public the importance of venereal disease prevention, detection and treatment.

Nearly $120,000 has been collected in the drive for a national fund of $500,000. Illinois is seventh among the contributing states. New York is first with $45,000.

Laurence C. Jones, the association field director, has offices at 1220 Pittsfield building.

At 11 a. m. tomorrow Dr. Louis E. Schmidt, chairman of the mayor's anti-syphilis committee, will speak before a round table of 100 clergymen of the Episcopal Diocese of Chicago at 666 Rush street.

Dr. Shafer to Speak.

Approximately 800 members of the National Youth administration, Chicago district, are expected to hear a speech by Dr. Bertha Shafer, director of the Illinois Social Hygiene league clinic, next Thursday at 8 p. m. in Hull house, 800 South Halsted street.

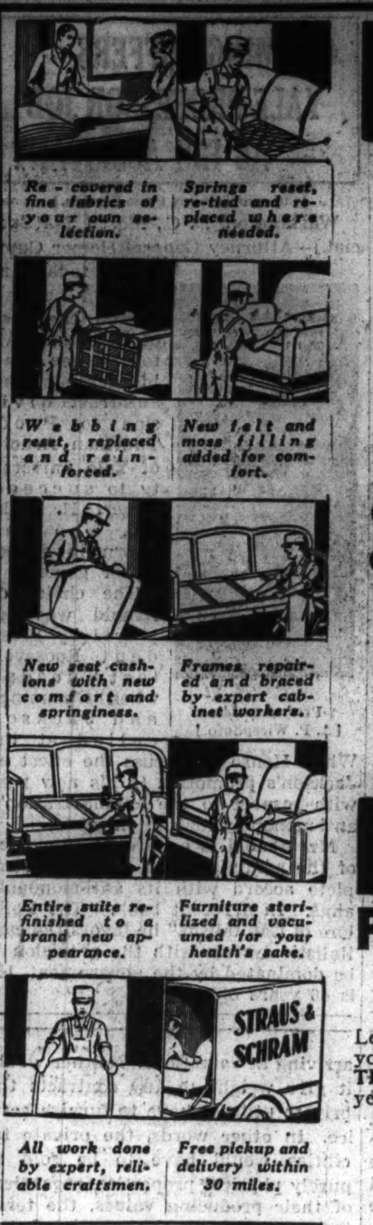

No carrying charge if paid in 90 days. Small carrying charge for deferred payments.

REUPHOLSTER

PHONE CALLS ALSO RECEIVED SUNDAY WENTWORTH 4150

Your OLD Suite REBUILT Completely and REUPHOLSTERED (by Union Workmen)

$37.50 for 2 Pieces

Price includes all materials, union labor, FREE pick-up, delivery and choice of SMART COVERS.

Davenport Reupholstered $24
Chair Reupholstered $13.50

Pay as Low as 75c A WEEK Monthly Payments if Desired

TELEPHONE WENtworth 4150

Fully Guaranteed

And Fully INSURED Against Fire and Burglary While in Our Possession

If You Cannot Come in Person, Telephone Mr. Martin
Phone Calls Also Received SUNDAY 10 A. M. to 5 P. M.

Call us Today

Learn how inexpensively you can give your OLD SUITE a new BEAUTY TREATMENT that will add many years of good wear. No obligation.

A large selection of lovely coverings and expert workmanship—with a GUARANTEE on the construction of every piece we reupholster.

STRAUS & SCHRAM

834-838 W. 63rd St.
4128-4130 W. Madison St.
115-117 S. Wabash Ave. Loop Store Open Mon., Thurs. & Sat. Nites
3318-3322 N. Lincoln Ave.
4025-4027 Milwaukee Ave.

4 Neighborhood Stores Open Tuesday, Thursday and Saturday Evenings Till 10 P. M.

Spring Showing! You're Invited!

1938 FRIGIDAIRE SAVES MORE WITH NEW Silent METER-MISER

ON CURRENT... FOOD... ICE... UPKEEP!

SAVE ALL 4 WAYS...
... OR YOU MAY NOT SAVE AT ALL!

1. SAVE MORE ON CURRENT
2. SAVE MORE ON FOOD
3. SAVE MORE ON ICE
4. SAVE MORE ON UPKEEP

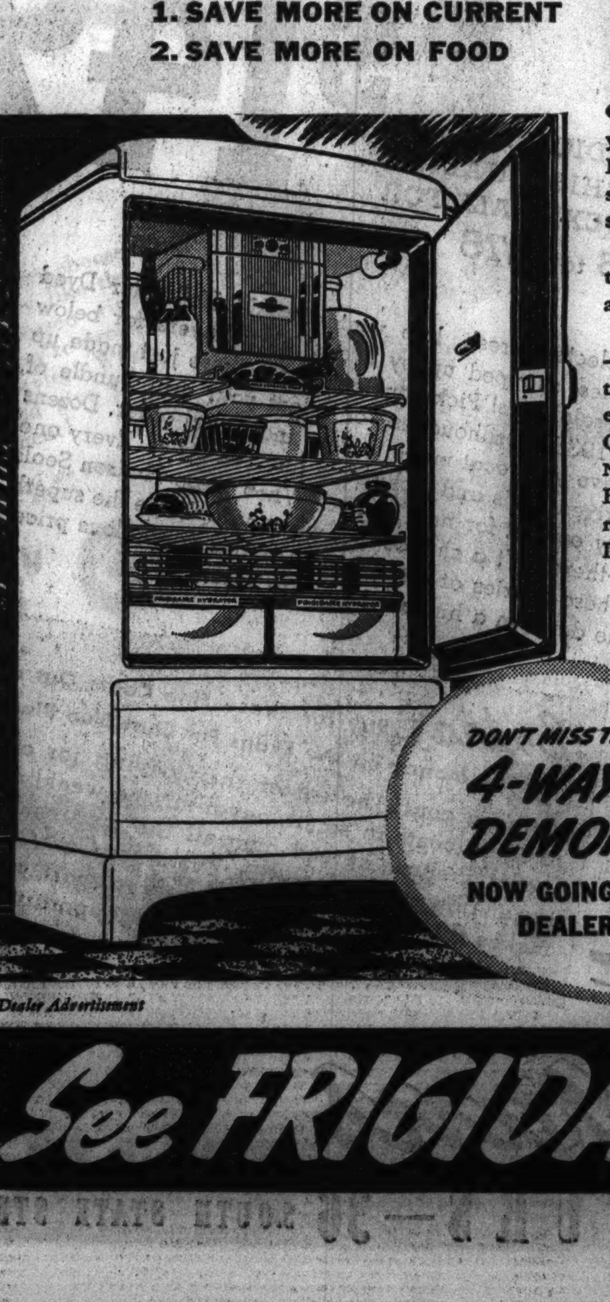

● Now—at your Frigidaire Dealer's Spring Showing—you'll see the most attractive, usable and money-saving Frigidaires ever built! They bring sensationally greater savings on current, food, ice, upkeep. And unless you save in *all 4 of these ways,* you may not save at all!

For some refrigerators may save in one, or two, even three ways . . . yet actually *waste* money a fourth way, and completely wipe out your savings.

So beware of "hidden extravagances". Buy the safe way—choose Frigidaire with the New Silent Meter-Miser that *proves* greater savings *in all 4 ways*—before your eyes, before you buy! And gives you NEW "Double-Easy" Quickube Trays . . . NEW Moisture-Seal Hydrators . . . NEWLY-STYLED 9-Way Adjustable Interior . . . NEW Close-Bar Sliding Shelves . . . dozens of advantages *no other* refrigerator can give! See the PROOF at your Frigidaire Dealer's 4-Way Saving Demonstration NOW!

FRIGIDAIRE DIVISION
General Motors Sales Corporation, Dayton, Ohio

The same high standards of quality, workmanship and performance that distinguish Frigidaire Refrigerators are found in the new Frigidaire Electric Ranges and Electric Water Heaters.

DON'T MISS THIS 4-WAY SAVING DEMONSTRATION NOW GOING ON AT YOUR FRIGIDAIRE DEALER'S SPRING SHOWING!

NEW SILENT METER-MISER

Uses so little current—You can hardly hear it run. Saves up to 25% MORE on Operating Cost!

Meet the NEW Miracle Maker of Cold! Saves up to 25% MORE on electricity than even the current-saving Meter-Miser of 1937! And *proves* its simplicity. So amazingly silent you can't doubt its ability to give long, economical, trouble-free service. Completely sealed! Automatically oiled and cooled! Comes with 5-Year Protection Plan backed by General Motors. See PROOF of its money-saving simplicity at your Frigidaire Dealer's today!

NEW "DOUBLE-EASY" QUICKUBE TRAYS
ONLY FRIGIDAIRE HAS THEM!

1. RELEASE CUBES INSTANTLY—SAVE 20% MORE ICE! Only one lever to lift, and cubes are released—2 or a trayful! All-metal for faster freezing. Ends melting waste under faucet.

2. TRAYS COME FREE AT FINGER-TOUCH! . . . with exclusive Frigidaire Automatic Tray Release. No tugging, hacking, prying! Every tray, in every model, is a NEW "Double-Easy" Quickube Tray! No other like it! See PROOF at your dealer's.

FRIGIDAIRE MADE ONLY BY GENERAL MOTORS — LOOK FOR THIS NAME-PLATE

Dealer Advertisement

(1152)

See FRIGIDAIRE First... and Save!

GUARANTEED SAVINGS ON QUALITY PLUMBING SUPPLIES

QUALITY SOL ELLIS PLUMBING Est. 1907

We Arrange F. H. A. LOANS

90 DAY CHARGE PLAN

Sink and Cabinet Combination
$23.25 less trim $35 value

Guaranteed 1st quality 42-inch sink. Porcelain enamel on heavy cast iron. Modernistic square cut corners. All steel cabinet—roomy storage compartments.

Bathroom Outfit

$51.65 Less Trim
NO MONEY DOWN 3 YEARS TO PAY
Liberal Allowance for Old Plumbing
Priced Separately:
Bath Tub . . . $31.25
Lavatory . . . 6.45
Toilet Outfit . 13.95
Free Delivery

A beautiful bathroom outfit at a low price! 4½ ft. built-in recess tub. 19x17-inch lavatory. Spyhon-action closet outfit complete with seat. Guaranteed first quality.

TYLAC Super Wall Tile Modernizes Kitchens—Stores—Bathrooms

Easy to install over your present walls. Tylac comes in large sheets in a wide range of colors. Washes with soap and water. Will not crack or chip. Amazing low cost—estimates cheerfully given. F. H. A. terms arranged.

White Toilet Seat — A well constructed toilet seat at a real low price. All white finish. Special at $1.59

Guaranteed ROOFING — Full 90 lb. weight. 108 square feet, complete with nails and cement. Green or red. Per roll, $1.79

Coal Water HEATER — Heavy cast iron. Dome top saves coal. Heats 30 to 40 gallons of water per hour. Very economical. $5.95

Mixing FAUCETS — Chrome MIXING FAUCETS. All metal. $3.50 value, at only $2.59

SOL ELLIS & SONS INC.
FIVE BIG, BUSY STORES
NEAR-LOOP: 2118-22 So. State St. VICtory 2454
NORTHWEST: 5838-40 W. Grand Ave. NATional 0066
NORTH SIDE: 3945-47 Lincoln Ave. LAKeview 8200-8234
SOUTH SIDE: 6137 So. Halsted St. WENtworth 3454
WEST SIDE 4606-08 W. Cermak Road LAWn. 2454-CICero 130
ALL STORES (except Grand Ave. and State St.) OPEN THURSDAY AND SATURDAY NIGHTS TILL 9 P. M.
PLUMBING AND HEATING SUPPLIES

Check Page 181 Chicago Red Book for Nearest Kent Store

CLEANING AND PRESSING PRICES REDUCED
LIMITED TIME ONLY
Coats, Suits, Dresses
29c Cash and Carry Plus Ins. Fire and Theft
4 for $1.16—8 for $2.32
Additional Charge for Fur Trim Heavy or Velvet

KENT CLEANERS
Loop Store 39 S. State Cor. Monroe—Room 1208
Plant Store 1021 S. Crawf'd Cor. Fillmore
SAME PRICES ALL KENT STORES
ACT NOW

WIEBOLDT'S

Foundations for Easter Clothes!

Miss-Today Nu-Note

See these figure-perfecting foundations! A brand new patented waistline feature flattens your diaphragm, gently molds and controls—actually gives you POISE! Priced $5 to $10.

Famous Artist Model Foundations

Choose these well-known foundations with detachable "bras" at Wieboldt's! Semi-stepin, side or talon closings, some with boning. Priced from $5 to $10.

***Nu-Note sketched* $5**

Miss Evelyn Knauer, famous corset authority, will be in our Evanston store March 7 and 8—and in our Oak Park store March 11 and 12. She will gladly assist you with your corset problems, and advise the proper garment for your figure type. Remember the dates!

WIEBOLDT'S

Chicago Evanston Oak Park

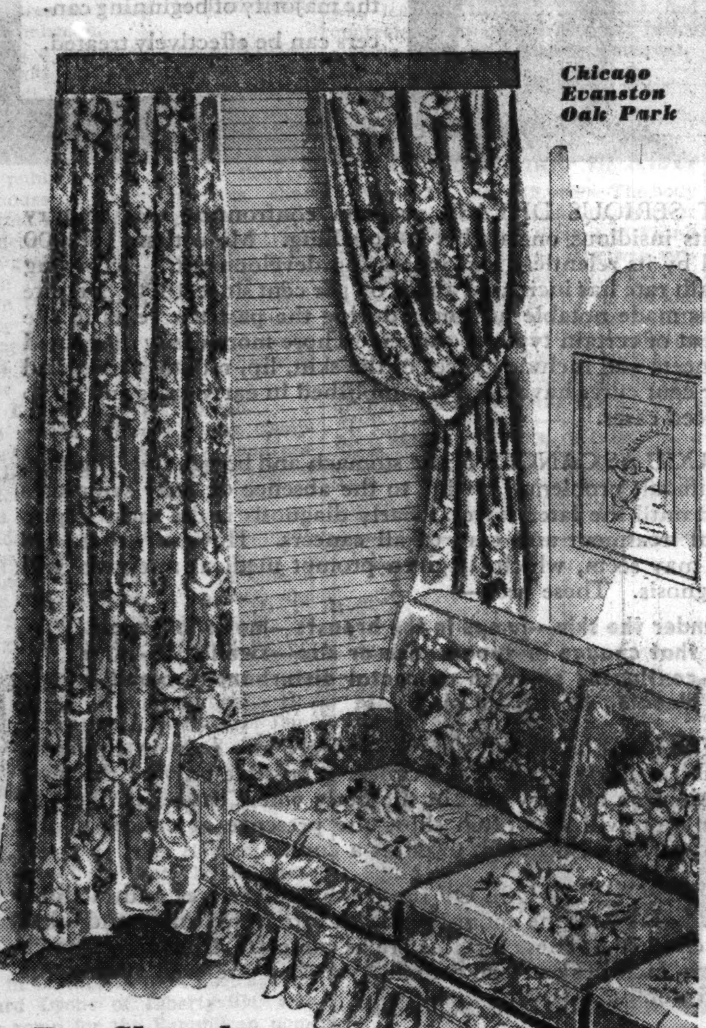

Pre-Shrunk Printed Crash

Slip Covers

Custom Made...

Chair and 1 Cushion, **$8.98** *Davenport & 3 Cushions,* **$15.98**

Dress up your tired looking furniture with the newest, gayest patterns in slip covers! Beautifully custom tailored to our own rigid specifications. Finished with French seams, box pleated skirts, and snap fasteners. All patterns are matched and centered. All cutting and fitting done on your own furniture.

Small Additional Charge Outside of Chicago, Evanston and Oak Park

"Fantasy" 3 Colored Bowls— 3 Oiled Silk Covers Regular $1.85, Sale.......... $1

Color for your kitchen: set of 3 Nesco Mixing Bowls at an unheard of low price. Sizes, 7⅝, 8⅝ and 10 in. For whipping cream, mixing, storing leftovers. 1 each in red, yellow, blue.

Mail and Phone Orders

Old English

½ Gal. No Rubbing Wax ....
Lamb's Wool Mop...
Waxing Pan ....

$1.69 Set

Just pour the no rubbing liquid wax into the pan and spread lightly.

Wrist Action Mop $1

with 4-way action. Removable pad.

SCRAMBLE Your Own BLUES

Lose your heart to Springtime Blues! Let their warm, lilting tones accent your Paris-sponsored navy! Choose pretty Forget-Me-Not Blue, Hyacinth, Moonstone, Sky, Parisian or deft dabs of Neon to suit YOUR personality! Be Yourself this Spring . . scramble your own blues at Wieboldt's!

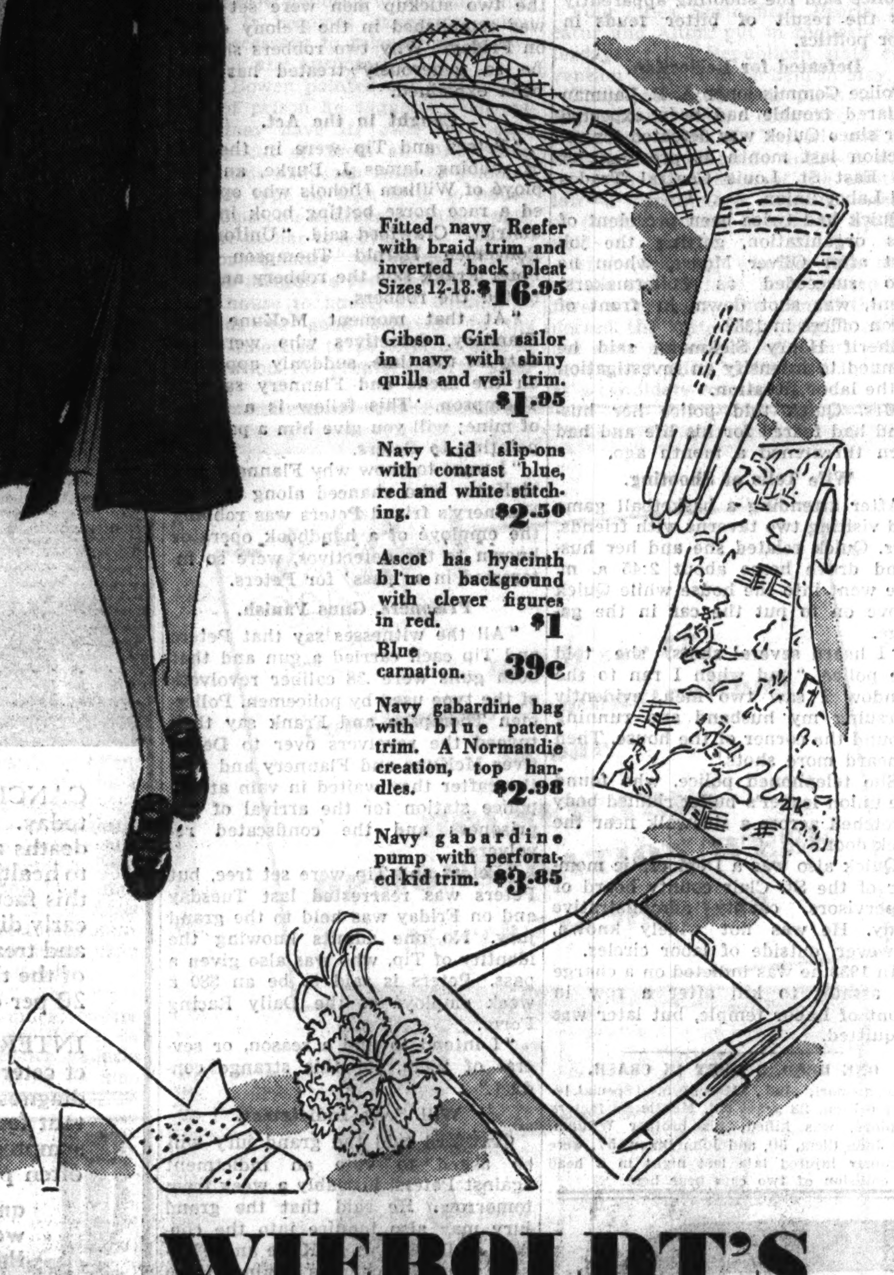

Fitted navy Reefer with braid trim and inverted back pleat Sizes 12-18. $16.95

Gibson Girl sailor in navy with shiny quills and veil trim. $1.95

Navy kid slip-ons with contrast blue, red and white stitching. $2.50

Ascot has hyacinth blue background with clever figures in red. $1

Blue carnation. 39c

Navy gabardine bag with blue patent trim. A Normandie creation, top handles. $2.98

Navy gabardine pump with perforated kid trim. $3.85

WIEBOLDT'S

WIEBOLDT'S

Brand New Crop of Bewitching

JUNE PRESTON DRESSES

$1 3 for $2.85

Every little daughter from 1 to 6 will beg Mother "pretty please" to buy her one of these sweet little frocks. Slub broadcloths, poplins, organdies and novelty prints in all the gay "young" colors—adorably trimmed with smocking, ruffles or Irish lace. These sketched are grand enough in themselves to send you hurrying to Wieboldt's at 9:30 on Monday.

Also a large group of ***Cinderella Dresses*** specially priced at $1 (3 for $2.85)

Phone orders Sunday 9 A. M. to 9 P. M.
Seeley 1000
Davis 1000
Village 6600
Mail Orders Promptly Filled

Spring Brings Exciting New Styles in RED CROSS SHOES

$6.50

America's smartest women choose Red Cross shoes! They like the perfect fit, they're pleased with the long wear, and they're proud of the brilliant new styles! Wear Red Cross Shoes and give your feet a beauty treatment!

The styles sketched below are stocked in all Wieboldt Stores.

Fitted by X-Ray

Mail and phone orders taken

WIEBOLDT'S

SALE! *Wieboldt's Pure Dye*

PURE SILK SHIRTS

$1.99

Beautifully tailored classic shirt (guaranteed genuine pure silk!) with club collar, flap pocket, front pleat, action back, and pearl buttons! Buy two or three at this unheard of price!

White!
Aqua!
Powder Blue!
Peach!
Strawberry!
Paris Sand!

Sizes 32-42!

PHONE ORDERS Taken Today SUNDAY
Call SEEley 1000
Davis 1000
Village 6600
9 A. M. to 9 P. M.

Wieboldt's, 106 S. Ashland Blvd.
Please send me............Silk Shirts:
Color ...... Second Choice ...... Size ......
Name ....
Address .... State.......
City ....
☐ Charge ☐ C. O. D. ☐ Money Order
Add 3% State Retail Occupational Tax if to be delivered in Illinois. Shipping charges extra. If charge, please state which store charge account is listed

WIEBOLDT'S

On SIXTY-THIRD *near* HALSTED *ENGlewood 8700*
On MILWAUKEE *near* ASHLAND *ARMitage 1000*
On LINCOLN *near* BELMONT *WELlington 1000*
On ASHLAND BLVD. *near* MADISON *SEEley 1000*
In OAK PARK—LAKE ST. *at* HARLEM AVE. *FORest 4500* *BERwyn 6300, COLumbus 8060*
In EVANSTON *on* DAVIS ST. *DAVis 1000* *ROGers Park 2775*

Shop at
REVELL'S
and Save

CLEARANCE of Fine Lounge CHAIRS
Mostly One-of-a-Kind
Values up to $65

$29.75

Other Values in Our Large Living Room Section

A group of fine sofas, including Chippendale, French, Modern and Duncan Phyfe	$89.75
$145.00 Two-piece living room suite in green frieze...2 pcs.	98.00
$225.00 Two-piece living room suite, genuine walnut carved base, in a choice of fine fabrics...2 pcs.	159.00
$17.50 Occasional chairs in various covers	9.85
$145.00 love seat, gold damask, down cushion	79.75
$42.00 Kneehole desk in walnut or mahogany	27.50
$12.50 Metal bridge table with 4 sturdy chairs. Black with red or white or green leatherette. This week only	7.95

Shop at Revell's for Oriental Rugs

Wabash Ave. Alexander H. Revell, Jr., Inc. Lake St.

SEIZE A YOUNG HITCH-HIKER IN FLING AT CRIME

Wild Chase Ends in Elgin Prison Cell.

Donald Ward of 3357 Walnut street was in jail in Elgin yesterday seeking to explain away a lurid set of circumstances that may result in two charges of kidnaping, two of holdup, and most of the minor crimes in the book.

Late Friday night H. R. Clough, a Rockford salesman, was driving toward Chicago when he picked up a hitch-hiker at Marengo. About five miles from Elgin the hitch-hiker, Ward, drew a gun and said harshly, "Okay, guy, you know what this is. Just keep driving."

Trick Foils Holdup Plan.

By the time the car reached Elgin, Clough had had time to consider. He forced his car into a skid, threw on brakes, and slid up into the driveway of a service station. There he jumped out of the car and yelled for police.

Ward, who is 25, pocketed his gun and ran. Glen Sullivan, 19 years old, the filling station attendant, jumped into his own car and started in pursuit. Ward dodged between houses and up alleys, but Sullivan sighted him at intervals and kept in the same general area.

Then on another street Ward ran out and, not recognizing Sullivan's car, leaped on the running board, smashed a window, and told Sullivan to "get out of here quick."

Police Take Up Chase.

Two police squads had taken up the chase in the meantime and began shooting at the car. Sullivan didn't like that so well, so he ran the car into a pole and knocked Ward off the running board.

Once more Ward took to his heels, but was caught a few minutes later in the back room of a store, where he was washing his wounds, incurred in breaking the window of Sullivan's car.

Mayor Myron M. Lehman said yesterday the city council probably would replace Sullivan's smashed and bullet riddled car.

First White Man Dies in Missouri's Gas Chamber

Jefferson City, Mo., March 5.—[U. P.]—Ray Boyer, 35 years old, who killed W. Dale Sandford in rural Jackson county April 9, 1936, today became the first white man to die in Missouri's lethal gas chamber. The deadly cyanide gas was released at 6:21 a. m. Boyer, who prison officials said apparently came from a good family, went to his death without revealing the names of his parents or relatives.

BUSINESS AGENT OF UNION SLAIN IN REAR OF HOME

Shot from Ambush as He Puts Car Away.

East St. Louis, Ill., March 5.—(AP)—The back yard murder of a pugnacious union leader started police today on an investigation of the labor situation here.

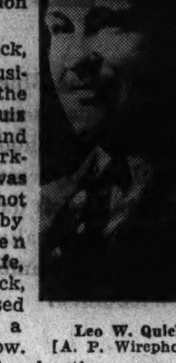

Leo W. Quick. [A. P. Wirephoto.]

Leo W. Quick, 37 years old business agent of the East St. Louis Boilermakers and Laundry Workers' union, was waylaid and shot seven times by two gunmen whom his wife, Mrs. Alma Quick, said she glimpsed briefly from a kitchen window.

Police said the shooting apparently was the result of bitter feuds in labor politics.

Defeated for Reëlection.

Police Commissioner A. P. Lauman declared trouble had been expected ever since Quick was defeated for reelection last month as president of the East St. Louis Central Trades and Labor union.

Quick had twice been president of this organization, getting the job first after Oliver Moore, whom he also succeeded as boilermakers' agent, was shot down in front of union offices in 1932.

Sherif Henry Siekmann said he planned to intensify an investigation of the labor situation.

Mrs. Quick told police her husband had feared for his life and had been threatened a month ago.

Wife Tells of Shooting.

After attending a basketball game and visiting two taverns with friends, Mrs. Quick related she and her husband drove home about 2:45 a. m. She went into the house while Quick drove on to put the car in the garage.

"I heard several shots," she told the police, "and when I ran to the window I saw two men, evidently pursuing my husband and running around the corner of the house. Then I heard more shots."

She telephoned police, who found the union leader's bullet riddled body stretched across a sidewalk near the back door.

Quick also was a Democratic member of the St. Clair county board of supervisors, county administrative body. He was not widely known, however, outside of labor circles.

In 1933 he was indicted on a charge of assault to kill after a row in front of Labor temple, but later was acquitted.

ONE DEAD, 3 HURT IN CRASH.

Logansport, Ind., March 5.—[Special.]—Bert Gibson, 23 years old, Monticello factory employé, was killed; his brother William, 27; John Clem, 50, and John Dixon, 57, were seriously injured late last night in a head on collision of two cars near here.

HUNT FOR MOTIVE BEHIND FREEING OF TWO BANDITS

11 Policemen Quizzed in Scandal Inquiry.

Assistant State's Attorney William B. Crawford yesterday sought to uncover the real reasons why Detectives Frank McKune and Earl Flannery of the Town Hall station freed Kenneth Peters and a man called Tip, who were surprised in a holdup and captured by two uniformed policemen. Crawford questioned eleven policemen of the Town Hall station yesterday and called others to appear before him tomorrow.

The prosecutor said the fact that the two stickup men were set free was established in the Felony court on Friday. Why two robbers should be so generously treated has not been explained.

Caught in the Act.

"Peters and Tip were in the act of robbing James J. Burke, an employé of William Nichols who operated a race horse betting book in the district," Crawford said. "Uniformed Policemen Harold Thompson and Peter Frank saw the robbery and arrested the robbers.

"At that moment McKune and Flannery, detectives who were off duty at the time, suddenly appeared on the scene and Flannery said to Thompson, 'This fellow is a friend of mine; will you give him a pass?'" pointing to Peters.

"I want to know why Flannery and McKune, who chanced along just as Flannery's friend Peters was robbing the employé of a handbook operator known to the detectives, were so interested in a 'pass' for Peters.

Prisoners, Guns Vanish.

"All the witnesses say that Peters and Tip each carried a gun and that both guns were .38 caliber revolvers of the type used by policemen. Policemen Thompson and Frank say they turned the revolvers over to Detectives McKune and Flannery and that thereafter they waited in vain at the police station for the arrival of the prisoners and the confiscated revolvers.

"Peters and Tip were set free, but Peters was rearrested last Tuesday and on Friday was held to the grand jury. No one admits knowing the identity of Tip, who was also given a pass. Peters is said to be an $80 a week employé of the Daily Racing Form.

"I intend to find a reason, or several of them, for this strange conduct."

Will Seek Indictment.

Crawford said the grand jury will be asked to vote an indictment against Peters, probably a week from tomorrow. He said that the grand jury may also inquire into the conduct of Detectives McKune and Flannery, but the charges against them will be heard in the Felony court on March 21. They are now at liberty in bonds of $2,000 each.

DRAIN PARK LAKE AFTER MESSAGE IN KIDNAP HUNT

New York, March 5.—[Special.]—Discovery of a terse message written in the snow, "Find Levine boy in middle of lake," today spurred the police search at Indian lake in Crotona park, the Bronx, for Peter Levine, 12 years old, who was kidnaped nine days ago as he was going home from school in New Rochelle.

Park employés began draining the small body of water after two police emergency squads and thirty uniformed patrolmen dragged the lake for three hours without results.

Three anonymous phone calls, each apparently from the same person, provided police with the first tangible clew to the disappearance and led to a careful search of the Crotona park area. In each call a man speaking with a decided foreign accent sought to contact the Levine family.

During the last call he said the boy was dead and that his body would be found in the lake.

Writes Probation Officer He's Working; Better Be

Troy, O., March 5.—(AP)—Elmer Kieffer made his last regular report to Probation Officer Charles Green on a postcard which read: "I am working and getting along fine." Green found the card had been mailed from the Dayton, O., workhouse.

BANDITS' VICTIM GETS A $12 TALK ON OUR CLIMATE

A morose young man of scarecrow proportions bought a nickel drink in a drug store at 858 West 69th street yesterday morning, and stayed ten minutes to tell the owner, Ira Goldman, that Chicago has only two seasons, winter and August, and they ought to give the dratted town back to the Indians.

A few minutes later he came in again, this time with two companions, both as bitter about the climate as their guide. One spoke with pronouncedly southern accent. The other had a sunburned face and a scraggly red mustache. All produced guns.

They took $12.50, three fountain pens, and a watch from Goldman, but left a customer his overcoat when Goldman protested that the man was jobless and broke. Grumbling at the size of the take, which wouldn't buy tickets to a fairer clime, they shivered resignedly and went out into the sleet.

Sells Dresser for $2.50; He Recalls There's $180 in It

Attica, Ind., March 5.—(AP)—Mrs. Merle Waymire of Independence had just brought home a second-hand dresser she had bought at auction for $2.50, when Alfred Waldron of Winthrop, who had sold it to her, dashed in, opened a drawer and pulled out nine $20 banknotes—$180. "I used it sort of like a bank," he explained.

SPECIAL
FOR A LIMITED-TIME ONLY

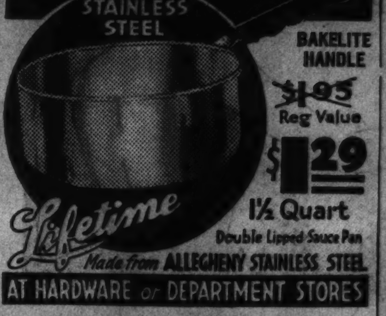

BAKELITE HANDLE
~~$1.95~~ Reg Value
$1.29
1½ Quart
Double Lipped Sauce Pan
Made from ALLEGHENY STAINLESS STEEL
AT HARDWARE or DEPARTMENT STORES

RUGS
½ Off
Salesmen's Samples
Discontinued Patterns

Wool faced—many patterns and solid colors. With deep, rugged texture woven the same on both sides. Big savings for clubs, hotels, etc. Any size.

8x10 ft...	$16.50 ($33.00 value)	3x6 ft.....	$3.55 ($7.10 value)
9x12 ft...	$22.75 ($45.50 value)	5x8 ft.....	$9.30 ($18.60 value)
9x15 ft...	$30.70 ($61.40 value)	9x9 ft...	$19.50 ($39.00 value)

OLSON
Outlet Department
2800 N. Crawford at Diversey
Open Daily and 3 Evenings

DEAF
Made-to-Order! HEARING
RADIOEAR DOES IT—NOT JUST "FITTED" BUT ACTUALLY FACTORY MADE TO ORDER FOR YOU
Write for Booklet T31
Radioear Co. of Chicago
Home Appointments Made by Request
30 N. MICH. BLVD., RM. 1414. RAN. 6498

CHICAGO GIRLS WOW LONDON

Photo story of the Abbott dancers who are taking the British capital by storm

in today's COLOROTO GRAPHIC

Quit *wishing* for a LaSalle ... and *get* one!

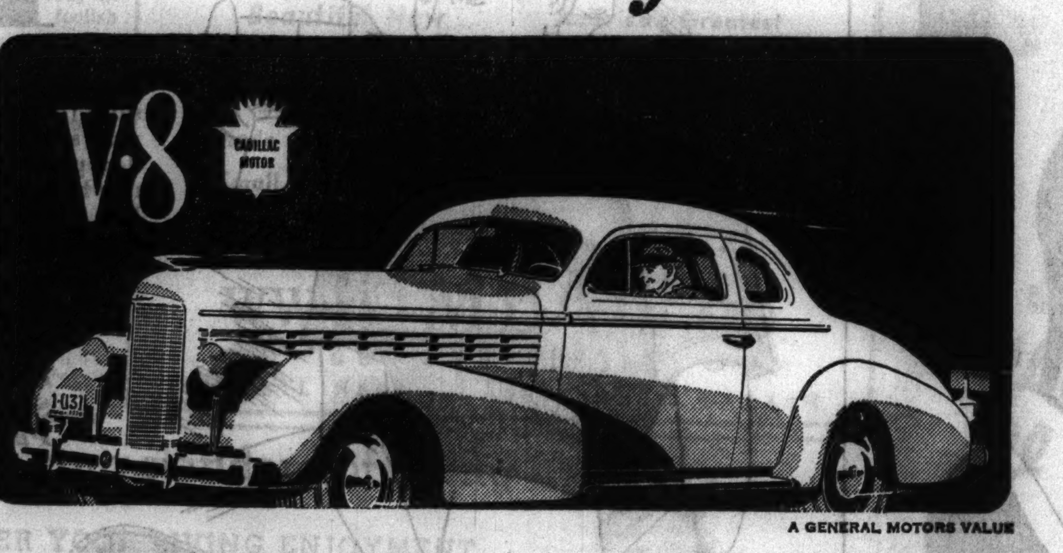

A GENERAL MOTORS VALUE

IN THE NEIGHBORHOOD of a quarter of a million people who are now *wishing* they owned a LaSalle might just as well be *driving* one!

These people believe they can't afford LaSalle. Yet—they paid as much for their cars as a new LaSalle costs. And they save nothing on upkeep and operating costs—for LaSalle is the world's most economical fine car.

Surely, we speak only common sense when we say that the man who pays the *price* of a LaSalle ought to *get* a LaSalle.

So check over your motor car investment. If you have been paying above a thousand dollars for your motor cars—make your next one a LaSalle. You're entitled to it, and you might as well have it! Come in today ... for a look and a ride.

CADILLAC MOTOR CAR DIVISION
GENERAL MOTOR SALES CORP.
CHICAGO BRANCH

OAK PARK BRANCH, 820 Madison St., Oak Park, Ill.
SOUTH SHORE BRANCH, 2015 E. 71st St., Chicago, Ill.
MICHIGAN AVENUE BRANCH, 2301 S. Michigan Ave., Chicago, Ill.
BROADWAY BRANCH, 5201 Broadway, Chicago, Ill.
HIGHLAND PARK BRANCH, 108 North 1st St., Highland Park, Ill.
EVANSTON BRANCH, 1810 Ridge Ave., Evanston, Ill.
Burlington Motors, 418 Burlington Ave., La Grange, Ill.
Spero Motor Sales, Inc., 550 Genesee St., Waukegan, Ill.
Johnson & Kronon, 4306-12 Elston Ave., Chicago, Ill.
Roy Crist Motor Sales, 12840 S. Western Ave., Blue Island, Ill.
Leo P. Kuoerzer Co., Inc., 5604 Hohman Ave., Hammond, Ind.
Burkitt's Service Station, 112 Meacham Ave., Park Ridge, Ill.
Emil Denemark, Inc., 3860 Ogden Ave., Chicago, Ill.
W. A. Mack, Inc., 1500 W. 95th St., Chicago, Ill.
Duke Durfee Co., 231 E. Front St., Wheaton, Ill.
Frank Brown Cadillac, 637 E. Jefferson St., Joliet, Ill.

—Beautifully Illustrated—

Drunkenness Is a Disease!
This FREE Booklet Explains Facts That Every Person Should Know

HERE is a treatise written on the disease of inebriety and its cure, written especially for the Keeley Institute. It is based on 57 years' experience, embracing the treatment of more than 400,000 patients, including men and women from all walks of life.

It tells you "why" the medical profession recognizes drunkenness as a disease; what famous medical authorities say about the disease of drunkenness ... and "*how*" drunkenness can be cured. The booklet is free, and mailed in a plain envelope. Write at once for your copy. *NOW!*

Chicago Office: Capitol Bldg., State and Randolph
Phone: Central 5331
Address D. Z. Nelson, Secretary

The KEELEY INSTITUTE
DWIGHT · ILLINOIS

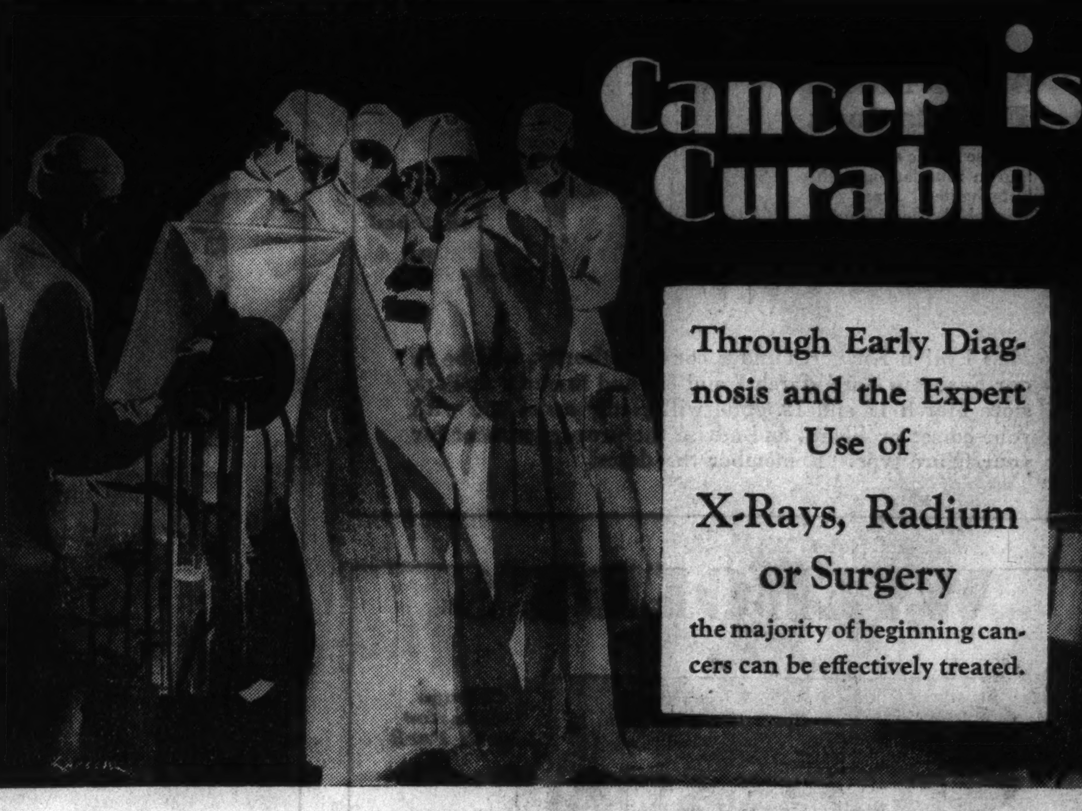

Cancer is Curable

Through Early Diagnosis and the Expert Use of X-Rays, Radium or Surgery
the majority of beginning cancers can be effectively treated.

CANCER IS THE MOST SERIOUS DISEASE problem confronting this country today. Loss of life from its insidious onslaughts is appalling. More than 160,000 deaths annually are caused by its relentless and increasing development. According to health authorities the death rate has increased about 65 per cent since 1900. Despite this fact medical science has made notable advances during the past ten years in the early discovery and treatment of certain types of cancer. Those more easily diagnosed and treated are external cancers and include cancer of the skin, lip, mouth, cervix and of the throat. 80 to 90 per cent cures have been accomplished in early cases and 10 to 20 per cent cures in advanced cases.

INTERNAL CANCERS, SUCH AS CANCER of the stomach and bowel, liver, kidney, et cetera, present a more difficult problem. Owing to the absence of early symptoms diagnosis is usually delayed until the later stages. Early diagnosis is the most important factor in the successful treatment and cure of all cancers. However, there are symptoms, trifling as they may seem, which, if given prompt medical attention will often provide an early diagnosis. These are:—

any strange growth under the skin—lumps in the breasts—moles, old scars, warts or birth marks that change in appearance or size—swellings—sores that refuse to heal—continuous stomach or rectal disturbance—blood in the urine—abnormal bleeding or discharge.

DON'T WAIT UNTIL YOU FEEL PAIN. There is rarely any pain in the early stage, when cancer is curable. Early diagnosis of cancer is possible only by the most searching and careful examination of every part of the body where cancer is likely to develop. An X-ray examination will very often show the presence of cancer in the stomach or other internal organs early enough to effect a cure.

THROUGH THE MORE FREQUENT USE OF the combined services and facilities of a UNITED MEDICAL SERVICE the mounting death rate from cancer and other ailments can be definitely checked. These services are as complete as medical knowledge, experience and modern facilities can make them, yet they are well within the scope of the most limited incomes.

DIAGNOSIS and TREATMENT for All Ailments

Any special medical examination, including urinalysis, blood and serological tests, is available in General Medical—Heart and Lungs—Stomach and Bowels—Gynecology (Diseases of Women)—Dermatology (Skin Diseases)—Eye—Ear, Nose and Throat—Pediatrics (Diseases of Children)—Hay Fever, Asthma (Does not include skin tests), or Urology (Kidney and Bladder), for.................. $3.50

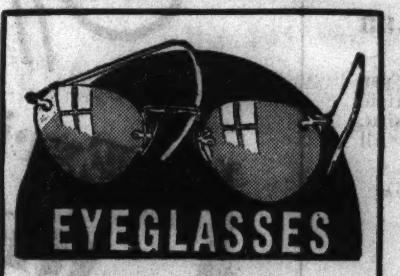

FUL-VUE STYLE

finest quality engraved, gold-filled mounting, Ful-Vue style, including best quality, single vision precision finished lenses, cut, polished and framed in our own optical shop and specially priced at $7.00

Bi-focals Slightly Higher. No Charge for Sight Test. Other Styles as Low as $4.50.

Complete Obstetrical Care

—which includes routine pre-natal care and pregnancy X-ray studies, delivery by a specially trained and experienced physician, delivery room, use of infant respirator and incubator when necessary, care of child, nursing, medication and ten days in the hospital (a bed in a two-bed room) is available for.................. $60

First Examination $3.50

X-raying Teeth a Medical Service

A diseased tooth can cause arthritis, heart trouble, indigestion, kidney disorder and other serious ailments. An X-ray at regular intervals is advisable.
A full mouth X-ray, 14 films.................. $1.50

Pre-Marriage Examinations

Meeting all requirements of the New Illinois State Marriage Law, by physicians practicing in all fields of medicine. Certificates of examination the following day.
Single person.................. $3.00
Per couple.................. $5.00

X-ray and Medical Laboratory Services
Also Available Through Physicians in Private Practice

X-ray of the head and sinuses is	$3.00	An X-ray of the chest, showing heart and lungs, is	$3.00
X-ray of the kidneys, pelvis and bladder is	$3.00	A fluoroscope examination of the stomach following a barium meal, repeated at intervals, and a full size X-ray picture of the abdomen is	$5.50
X-ray of the gall bladder is	$4.50	Basal metabolism test is	$2.50
A stereoscopic study of chest and lugs	$4.50	Electrocardiogram of the heart is	$2.00
Serological Kahn test of the blood	75c		
Ascheim-Zondek test for early pregnancy	$3.00		

EXAMINATIONS for Syphilis, $2.00
TREATMENT Injections, $1.00
Treatments for Gonorrhea as low as..........50c

Tonsils and Adenoids removed, including one day in hospital, $25

Dr. Joseph G. Berkowitz and Medical Associates, operating a
UNITED MEDICAL SERVICE
Chicago's First Fixed Fee Low Cost Responsible Medical Service
23 E. Jackson Blvd. Between State Street and Wabash Avenue Finchley Building
TELEPHONE: HARRISON 3422
Hours: Monday to Friday, Inclusive, 10 a.m. to 8 p.m. Saturday 9 a.m. to 6 p.m. Closed Sunday

IGOE OPENS RACE WITH PLEDGE TO BACK ROOSEVELT

Declares Loyalty Is Sole Issue in Primary.

BY ARTHUR EVANS.
[Chicago Tribune Press Service.]

Springfield, Ill., March 5.—[Special.]—The Igoe-Campbell-Martin slate of six state candidates opened its campaign for the April 12 primaries here tonight with a declaration that President Roosevelt is the issue between the embattled Democratic factions in Illinois.

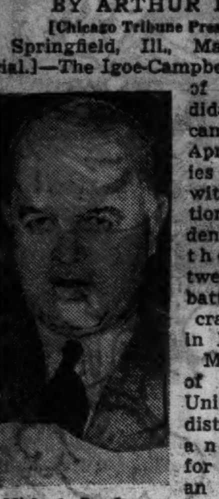
Michael L. Igoe.

Michael L. Igoe of Chicago, United States district attorney and candidate for senator, told an audience in the high school auditorium he stood on a single plank platform:

"I am going up or down with Roosevelt. The only issue I recognize is 'where do we stand with Roosevelt and with Roosevelt's program.'"

Raps Anti-Packing Stand.

Criticism of the stand of Scott W. Lucas of Havana, Horner choice for senator, in opposing the Roosevelt Supreme court packing bill in a speech in the house, was developed as a campaign issue by Bruce Campbell of Belleville. He is running for state treasurer and is Democratic state chairman.

"It is a Roosevelt and anti-Roosevelt fight in this primary," said Campbell. "When it became apparent that those who really opposed our President were determined to nominate and elect a senator who, in a public speech on the floor of the house of representatives, characterized some of the policies of our President as a 'useless, selfish, and futile gesture,' who had in the same speech predicted that the evil path of our President's action might ultimately shatter the very foundations of American liberty and life, I determined I did not belong on that side of the controversy."

Folders Reprint Speech.

The speech referred to by Campbell was one delivered by Congressman Lucas on July 15, 1937, against the Roosevelt court packing plan, excerpts of which are being put out in folder form by the Igoe-Campbell-Martin group.

Judge J. Earl Major of the United States Circuit Court of Appeals, who is a former congressman from the Springfield district, presided at the meeting. In the offing were Howard Doyle of Decatur and Arthur Roe of Vandalia, both United States district attorneys, and William Ryan of Danville, United States marshal. Senator William Dieterich of Beardstown, who withdrew from the senate race, sponsored them for their positions.

On the downstate versus Chicago issue, raised by the Horner slate, Igoe warned the state house group that it might by hurling a boomerang. He asked whether Lucas, if he were successful after raising the downstate cry, could hope to gather votes in Chicago in November against Richard Lyons of Libertyville, who has a romp for the Republican nomination.

Deplores Bossism Charges.

The shout of "bossism" from the Horner group was derided by Igoe, who said no reason exists for rancor or bitterness in the campaign.

"They talk about a boss," said Igoe. "They can't mean me. I served sixteen years in the legislature under four governors. And there's one thing they can't say, that Igoe was subservient to anybody at any time. Let's forget that foolish talk."

Campbell said it was a delegation of downstaters who asked the Cook county organization to indorse the slate. He argued that Gov. Henry Horner, in person, disproves the cry that the senate nomination this time belongs to downstate, Senator James Hamilton Lewis being a Chicagoan.

"Our governor himself," said Campbell, "while a resident of Chicago, really is a downstater and the leader of downstate Democracy."

CHILD BURNS TO DEATH.

Toledo, O., March 5.—[Special.]—Edna Mae Sherman, 2 years old, was burned to death last night in a fire which destroyed the home of Mr. and Mrs. Lester Sherman, fourteen miles south of here.

Michigan Girl Slain

[Associated Press Photo.]
MISS MINA DEKKER.

Grand Rapids, Mich., March 5.—[U. P.]—Police continued their search today for the slayer of Mina Dekker, 19 years old, a church choir singer, who was found dying yesterday in a deserted stockroom of a downtown building.

The slayer went unnoticed to the third floor of the building where Miss Dekker worked as a stenographer, inflicted fatal wounds on her head with hammer blows, and disappeared without leaving a clew.

Police looked into the girl's private life and found no enemies nor incidents that might cast light on the slaying. She worked for the Behr-Manning corporation and on Sunday she sang in the choir of the Fifth Reformed church. She led a retired life.

In her purse police found a poignant note, written to an unidentified person. It said: "May I give you a few words of advice? Please be more considerate of the next girl you fall in love with. A friend whose feelings have been terribly hurt. MINA." It was learned that she recently had quarreled with a boy friend but police quickly eliminated him as a suspect.

Find Body of Kidnaper of Galva Banker in River

Peoria, Ill., March 5.—(AP)—The body of a man found in the Illinois river today was identified as that of Frank Stocker, 44 years old, who was sentenced to Joliet prison in 1930 for three years for complicity in the kidnaping of Earl Yocum, a Galva, Ill., banker. Stocker had been missing since Jan. 14. Dr. E. C. Burnham, coroner's physician, reported he had died from a blow on the head.

SEIZED IN CHECK CHARGE.

Benjamin Turner, 34 years old, 1515 East 57th street, was arrested yesterday on a charge of passing two worthless checks in a liquor store at 1515 East 55th street.

COTTAGE PRISONS URGED ON STATE TO END CROWDING

Bowen Asks New Units for 1,500 Men.

Construction of a new state prison on a cottage unit plan, to house 1,500 convicts and relieve overcrowding in the present penal institutions, was recommended to Gov. Horner yesterday by A. L. Bowen, state director of public welfare.

Bowen commended the policy of the parole board, which is paroling far fewer convicts that it formerly did, but he told the governor that this policy has meant a constant increase in the number of prison inmates and that the institutions are overcrowded.

The penal institutions now house almost 12,500 inmates, as follows: Joliet and Stateville penitentiaries, 5,830; Pontiac reformatory, 2,500; southern Illinois penitentiary, Menard, 2,900; Vandalia prison farm, 1,000, and women's prison, Dwight, 250.

The welfare director is especially anxious to get rid of the old prison at Joliet.

"It long ago outlived its usefulness," he said, in his written recommendations to the governor. "It contributes to disease and ill health. It was condemned years ago when the Stateville branch was created, and it was understood that it would be abandoned when the new prison was ready. Economical administration and efficient care and treatment of offenders are impossible within its walls."

The present policy of the parole board is indicated, Bowen pointed out, by the fact that on the February docket were 443 cases and only 29 were freed.

Praises Parole System.

"I think," the director continued, "that our parole system as now conducted by the board is the most efficient in our state's history. I thoroughly agree that rapists, old offenders and most murderers should be kept in prison for long periods."

The new prison, Bowen suggested, should be built on the cottage plan, with no house to accommodate more than 100 men and none built more than two stories high. This is essential, he said, because of the action of the legislature last year in requiring the segregation of sex offenders.

"Such construction," the report continued, "will be much cheaper than the towering traditional cell house with its four or five galleries. Such a cell house, holding as many as 1,000 men, neutralizes much of the effort that prison officials put forth for the benefit of their charges.

"It wears out both prisoner and employé with its long flights of stairs and narrow galleries which they must pace. It becomes dangerous when it is necessary to release one or two men for any purpose."

Mr. Bowen pointed out that in the type of prison he suggests each cottage may have its own yard completely cut off from all other exercise yards and each interior planned for the type of man it is to house, his offense, his attitude, and the length of time he has to serve.

"Consequently," he added, "it is easy to imagine a progression of men from house to house, all tending to rewards for good behavior in the larger liberties to be enjoyed and in preparation for greater liberty after release."

GOV. HORNER ORDERS SPECIAL ELECTION TO FILL COURT VACANCY

Springfield, Ill., March 5.—[U. P.]—Gov. Henry Horner today signed the call for a special election to be held June 27 to fill the vacancy in the state Supreme court created by the death of Justice Lott R. Herrick. The call is to be filed Monday with Secretary of State Edward J. Hughes. County chairmen of the two major parties will be notified and asked to agree on a convention to nominate candidates.

The third Supreme court district, in which the vacancy exists, includes 16 counties: Champaign, Coles, Dewitt, Douglas, Edgar, Ford, Iroquois, Livingston, Logan, McLean, Macon, Moultrie, Piatt, Sangamon, Tazewell, and Vermilion.

90,000 REGISTER; $394,500 SAVED BY NEW SYSTEM

Alexander J. McKay, chairman of the Chicago board of election commissioners, estimated last night that yesterday's registration of voters cost the city and county governments $394,500 less than the expense that would have been incurred for an intermediate registration in the days before passage of the permanent registration act. He estimated that about 90,000 new registrations had been placed on the books during the day.

His expense calculation was based on these items:

	New law.	Old law.
Precinct officials	$ 9,762	$369,900
Polling place rentals	4,030	38,500
	$13,792	$408,400

Chairman McKay said the largest registration yesterday came from the 2d and 3d wards. The official total will be announced today.

FOUR CITIES SEEK MAY CONVENTION OF STATE G. O. P.

Four cities, Springfield, Peoria, Decatur and Alton, put in requests yesterday for the Republican state convention which will be held in May.

They presented their pleas to the Republican state committee, but Chairman John F. Tyrrell said no decision will be made until—to comply with a provision of the election law—a perfunctory opening session of the convention is held in Springfield on April 29.

After debating whether the committee should take such a step before a primary, the committee indorsed the state slate originated by the state association of county chairmen and headed by Richard J. Lyons as a candidate for senator.

FORM DEMOCRAT WOMEN'S UNIT TO OPPOSE MACHINE

Horner-Courtney Democratic headquarters in the Hotel Sherman announced yesterday that its women's organization will begin operations tomorrow, in charge of Mrs. Frances Sullivan Cummings.

"The women," said Mrs. Cummings, according to the announcement, "are definitly opposed to the bossism type of government set up by the Nash-Kelly rule."

Mrs. Cummings is a daughter of the late Roger C. Sullivan, a predecessor of P. A. Nash as Democratic national committeeman for Illinois and head of the Cook county Democratic organization. Last year Gov. Horner appointed her to a $4,000 position as arbitrator for the state industrial commission.

Ex-Policeman Slashes Throat While Shaving

R. C. Leininger, 46 years old, of 516 Wisconsin avenue, Oak Park, was taken to the Oak Park hospital last night after he had slashed his throat. Members of the family said he had injured himself while shaving. Leininger, former desk sergeant of the River Forest police, operates a dog and cat hospital in Oak Park.

Kimball standards of musical quality and dominating value, established 80 years ago, have made the name Kimball a household word, internationally, in things musical. And there has never been a change in family ownership or management of the business—protection for every buyer of a Kimball piano.

Beautiful New Grand Piano
KIMBALL
Made and Guaranteed
Small Apartment Size

America's Greatest Piano Value
Specially Priced at—
$425
Allowance for Old Piano
Easy Monthly Terms

Pianos May Be Inspected Today (Sunday) 1 to 6 P. M.

WW KIMBALL CO.
80th ANNIVERSARY
KIMBALL HALL . 306 SOUTH WABASH

you'll see 75 continuous demonstrations in our
HOUSEWARES DEMONSTRATION WEEK
March 7 to March 10

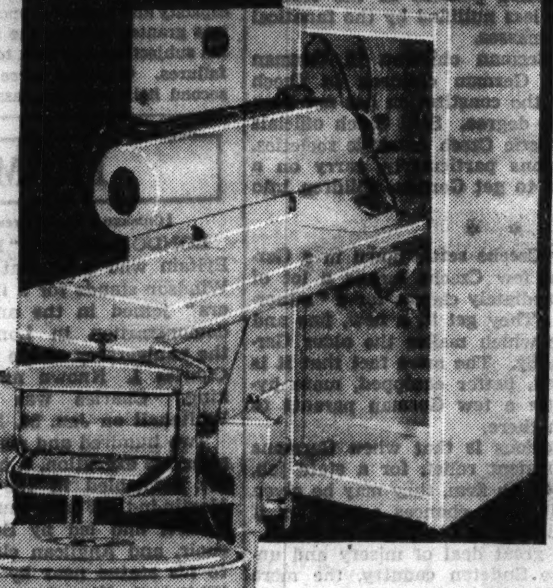

Thor Electric Washers, $54.95 to $119.95
—with the famous Thor Super-Agitator, long life mechanism, efficient free-rolling wringer.

Thor Fold-a-Way Electric Ironer, $89.95
—with finger tip, knee or foot control and Ever-Cool shield.

We invite all homemakers to see the
NEW 1938 THOR ELECTRIC WASHERS AND IRONERS

—and not only to *see* them, but to actually try out the ingenious new features that make them models of convenience and efficiency. For 32 years Thor has built fine laundry equipment for more than 3,000,000 homes. You'll find a model to fit *your* family's needs and budget in the comprehensive selection in our Household Appliance section.

Convenient arrangements for extended payments
Ninth Floor, North, State

MARSHALL FIELD & COMPANY

CHICAGO'S LARGEST DISPLAY
BROADLOOM
RUGS, CARPETS

ALL at OLSON
Factory-to-You Prices

COME in . . see for yourself the thousands of sensational values in finest, exclusive NEW, 1938 Spring colors, patterns and weaves. Buy direct from our factory and save unnecessary middlemen's profits. Satisfaction guaranteed. These, and many other specials offered ALL THIS WEEK.

$4.50 Frieze Twist
Broadloom
$3.60 Sq. Yd.

An outstanding Olson-made value. It has an unusually deep pile and a rich, nubby surface that is softly resilient and luxurious. Thousands of tightly twisted, spring-like tufts produce a rugged, pebbly texture that is very serviceable and smart looking. Woven of finest, new, imported wools. 27 in., 9 ft. and 12 ft. seamless widths. Any length you need. Cut to fit your rooms perfectly. In a wide choice of late, smart colors.

9x12 ft. $44.40 — 9x6 ft. $22.80 — 9x15 ft. $55.20
12x12 ft. $59.20 — 12x15 ft. $73.60 — 12x18 ft. $88.00

$85 Regal Rugs
$58.50 9x12 ft.

Entirely different type rugs . . luxurious, American Oriental effects with a rugged, nubby surface that is beautiful in appearance, softly resilient under foot and extremely long wearing. Woven in our Factory and sold exclusively by Olson. Of very finest, new, long fiber wools. Choose these Regal Rugs from many appealing Chinese, Modern and Persian patterns. Seamless! Handsomely fringed. See these heavier, finer, Jacquard Wiltons.

9x10½ ft. $55.30 — 36x63 ins. $10.90 — 27x54 ins. $6.90

Also See the Famous
Olson Reversible Rugs
Woven in Our Re-Made Division

Learn how you, too, can get these lovely, reversible rugs and save many extra dollars by sending your old rugs, carpets and wool clothing to the Re-Made Division of the Olson Factory. Your choice of 66 beautiful Early American, Oriental and Modern texture designs—solid colors, rich blends, ovals, etc. Deliveries made in a week. We pay express or freight from any state and call for and deliver without charge in Chicago and suburbs.

As Low as $27.40 9x12 ft. Plus your material
Rugs Made Any Size

FREE Book in Colors
—66 pages showing these nationally famous Rugs, will be mailed anywhere on request. Address Olson Rug Co., Re-Made Division, Chicago.

Extended Payments If Desired

$5.70 Figured Wilton
Broadloom
$4.50 Sq. Yd.

Rich, extra heavy, deep-pile, luxurious fabric in appealing Modern, Texture and Leaf patterns that give a beautifully embossed effect. All smart colors. Of finest, new, frieze yarns. 27 in., 9 ft. and 12 ft. seamless widths; by any length. Cut to fit your rooms perfectly. Created and woven by Olson master craftsmen and sold direct to you.

9x12 ft., $55.20 — 9x6 ft., $28.20 — 12x12 ft., $73.60 — 12x15 ft., $91.60

Regular $55 Quality
Wilton Rugs
$38.75 9x12 ft.

No need to have the average size room appear smaller than it really is. Choose these rugs—woven without borders—and make your rooms look larger than they really are. These rugs are made completely in our Factory and are sold exclusively by Olson Of choice, new, imported wools. All-over patterns in beautiful colors. Heavy; beautifully fringed.

9x10½ ft. $34.50 — 4½x6 ft. $10.80 — 27x54 ins. $2.75

27-Inch CARPETING Underpriced

Smart solid colors or appealing patterns. Sturdy; heavy. Of select, new wools. $2.10 value, per yard $1.50

Extra serviceable, in all late colors. Of best, new, imported wools. $2.75 value, per yard $1.95

Rich, deep-pile, frieze twi[st] Of new, long fiber woo[ls] Luxurious. $3.55 value, per yard . . . . $2.6[5]

Walter Olson, Pres. — Jos. E. Heckel, V. P.
OLSON RUG CO.
Our 63rd Year
Salesroom and Factory: 2800 N. Crawford (Pulaski) at Diversey
Open Daily, 9 to 5:30 and Tuesday, Thursday and Saturday Nights to 10
Our Loop Salesrooms: 35 Madison at Wabash

The higher your standard of living
THE GREATER YOUR LIVING ENJOYMENT
AT HOTEL SHORELAND

The atmosphere of glorious beauty, culture and smart refinement is maintained here for you who love and appreciate the truly better and finer things. We set a really artistic environment. The newly designed apartments are colorful, youthful and modern—created by a master decorator—to make your home refreshing and delightful. Our traditional apartments are dignified and charming. You have to visit the Shoreland to know it. You have to see it to fully appreciate it. And now is the ideal time to accept our cordial invitation to enjoy an inspection of the suites and apartments that may be available.

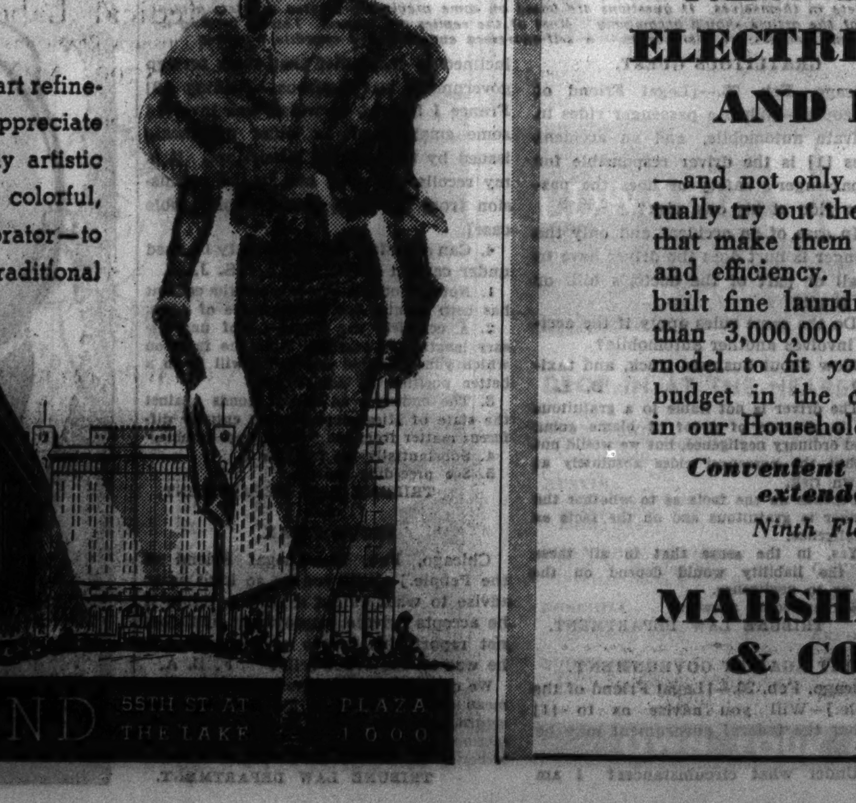

HOTEL SHORELAND 55TH ST. AT THE LAKE PLAZA 1000

Chicago Sunday Tribune.
THE WORLD'S GREATEST NEWSPAPER

THE TRIBUNE COMPANY, PUBLISHER.

ENTERED AS SECOND CLASS MATTER AUG. 12, 1903, AT THE POSTOFFICE AT CHICAGO, ILL., UNDER ACT OF MARCH 3, 1879.

All unsolicited articles, manuscripts, letters, and pictures sent to The Tribune are sent at the owner's risk, and The Tribune company expressly repudiates any liability or responsibility for their safe custody or return.

SUNDAY, MARCH 6, 1938.

THE TRIBUNE OFFICES.
CHICAGO—TRIBUNE SQUARE.
TOKIO—IMPERIAL HOTEL.
LONDON—135 FLEET STREET.
PARIS—21 RUE DE BERRI.
BERLIN—HOTEL ESPLANADE.
MEXICO CITY—QUETZALCOATL PALACE.
PANAMA CITY—HOTEL CENTRAL.
RIGA—STETINES IELA 2.
MILWAUKEE—TITLE GUARANTY BUILDING.
NEW YORK—220 EAST 42D STREET.
DETROIT 5-265 GENERAL MOTORS BUILDING.
WASHINGTON—815 ALBEE BUILDING.
LOS ANGELES—SPRING AND FIRST STREET.
SPECIAL REPRESENTATION.
SAN FRANCISCO—820 KOHL BUILDING.

THE TRIBUNE'S PLATFORM FOR 1938

PLATFORM FOR AMERICA

1. *End the alliance of crime and politics.*
2. *Conquer the Syphilis Plague.*
3. *Adopt an American Foreign Policy.*
4. *Give Aviation a square deal.*
5. *Free the railroads from red tape.*
6. *Cut taxes in half.*
7. *Collect the international debts.*

PLATFORM FOR MIDDLE WEST

1. *Save the Mississippi waterway.*
2. *Create a Middle West Association.*
3. *Build elevated roads. Save lives.*

THE CURE FOR THE ROOSEVELT DEPRESSION.

The house of representatives is debating the revision of the federal revenue act, submitted by the ways and means committee. The members of the committee had their opportunity to pull the country out of the Roosevelt depression. They missed it.

The tax on undistributed profits and the tax on capital gains have been particularly destructive. The damage is out of all relation to the revenues they yield. The committee had it in its power to recommend repeal of the undistributed profits tax and substantial amendment of the capital gains tax. It did neither.

Competent doctors have only contempt for the physician who prescribes doses of medicine so small that they fail to accomplish anything. When drugs must be given they should be administered in quantities large enough to do some good. The doctors of the ways and means committee ignored that sound principle. The patient needs tax relief in heroic doses if he is to recover. He didn't get that or anything like it.

The proposed revision of the undistributed profits tax is particularly disappointing. It gives a measure of relief to corporations with net earnings of $25,000 or less, though it does so by increasing their normal taxes; but for the rest it will leave the burden of taxation on corporations about where it is today and the evil consequences of the levy on undistributed profits will continue to be felt.

The new schedules were dictated by men who think as politicians, not as business men or economists. They were counting votes, not looking at the economic consequences of the legislation they were writing. Nine-tenths of the corporations in this country have net earnings of $25,000 or less, but these corporations do only 10 per cent of the nation's business and hire only 10 per cent of the men and women on corporation pay rolls.

The committee majority reckoned that employés of larger corporations would neither know nor care about the undistributed profits tax; likewise that 10 million stockholders—only a handful of whom are rich—would be equally ignorant and indifferent. The administration made the same contemptuous appraisal of the little business men and didn't find out how seriously it had miscalculated until it summoned a few of them to Washington. The committee may be making the same underestimate of the intelligence of the ordinary man.

The undistributed profits tax is a tax on corporate savings. It was such savings which enabled corporations to continue in business and meet pay rolls through the darkest months of 1931, 1932 and 1933, when most firms were operated at a loss. It was such savings, also, which over the years gave this country the greater part of its productive equipment.

Any one familiar with business history knows that great corporations as a rule had humble beginnings. They lacked capital. They occupied rented quarters. Their original machinery was generally second hand and none too efficient. There was a weekly struggle to meet the pay roll and a monthly struggle for the rent. Credit for the purchase of raw materials and to finance inventories was difficult to obtain.

As such businesses began to prosper they distributed only a share, and usually only a small share, of their profits. The rest was used to get out of debt, increase working capital, and buy buildings and machinery. Corporations when so strengthened could afford to hire more men, pay them regularly and carry them on the pay roll even when the company was losing money. From 1930 to 1935 corporations spent no less than 22 billion dollars from undistributed surpluses which had been accumulated in prosperous years. If these savings had not been available for use the depression would have been far more devastating than it was.

As long as the undistributed profits tax remains in force work will be harder to get and harder to hold than in the past. Fewer jobs will be available because the growth of corporations will be stunted. Existing employment will be less secure because employers will have no accumulated resources to carry them through hard times. This effect is apparent today. The decline in employment during the Roosevelt depression has been more rapid than it was between 1929 and 1932.

The small investor is another victim of this worst of taxes. Corporate savings make a business big enough and sound enough to sell securities to the general public. The tax on corporate savings makes for excessive corporate debts and for irregularity of dividends. It produces the kind of capital structure which is most dangerous for the investor and especially for the person of small means who counts upon his investments to support him in illness and old age.

The capital gains tax has had similarly destructive effects. It has discouraged selling of securities and other property when prices were rising and thus exaggerated boom conditions. It has likewise discouraged sales when prices were falling, thus aggravating depressions. The collapse of prices in the Roosevelt depression is among the steepest on record, thanks in no small measure to this tax. Instead of reducing the taxes on capital gains to a reasonable figure [which, incidentally, might be expected to yield larger revenues to the treasury] the majority of the committee has been content with minor modifications which promise no great improvement.

If we are to have a prompt recovery the bill in its present form must be defeated, the undistributed profits tax repealed, and the tax on capital gains sharply reduced. Observers in Washington are agreed that the great majority of congressmen recognize the part which these taxes have played in producing the depression. Party discipline, however, will prevent representatives from voting their convictions unless counterpressure is brought to bear. The mistakes will be corrected if, and only if, the people generally make their demands known.

HOW LONG IS A YARDSTICK?

The other day the federal power commission announced how it was going to apportion the costs of the Bonneville project on the Columbia river. The present estimate of the total cost is 74 million dollars. Of this amount only 57 per cent, or 42 million dollars, is to be charged to electrical development. The rest is to be charged to navigation and other purposes.

The construction is in charge of the war department. A year ago Maj. Gen. Markham as chief of army engineers told the rivers and harbors committee of the house that electricity should be charged with 50½ million dollars at Bonneville. His figure was thus more than 8 million dollars higher than that of the federal power commission.

Which figure is correct?

The answer is neither. Both are absurdly low, though of course the figure submitted by the power commission, being the lower of the two, is the more absurd. The bookkeeping entry for the balance of the expenditure is a fiction intended to deceive the gullible. This expenditure, whether it be fixed at 24 or 32 million dollars, has added 50 miles to the navigable length of the Columbia river. There is not now and there never will be enough trafic on that short stretch of the river to justify the outlay of anything like that amount of money and those who keep the books know it.

In theory, the government is to use Bonneville as a yardstick to measure the fairness of the charges made by public utility companies. By falsifying the accounts, which is a crime when committed by any one outside the government, the Bonneville costs can be placed at so low a figure that power rates can be set at a figure which will seem to yield a fair return. In actuality there will be a heavy loss which the taxpayers will have to meet, no matter how heavy it may seem to be.

So far as Bonneville is concerned, the losses will be far heavier than any of the facts thus far cited would suggest. When Oregon got the authorization for Bonneville, the state of Washington received a far larger slice of pork at Grand Coulee. The Grand Coulee works will cost at present estimates close to 450 million dollars or approximately as much as the Panama canal. Bonneville and Grand Coulee together will have an installed capacity of 2⅓ million kilowatts, which is considerably more than the present installed capacity of the three states of Oregon, Washington, and Idaho, where practically all of this power must be marketed if it is marketed at all. There is no such present demand nor is there any reason to expect a future demand which can absorb such an enormous increase in the supply of current for many years to come.

It so happens that a substantial part of the present supply of power in the northwest comes from the municipally owned plants of Tacoma and Seattle. Thus the Bonneville venture will be in competition with a type of power plant which the administration insists is deserving of encouragement and the yardstick will measure the rates charged by municipal systems which the administration says are in no need of measurement.

Whatever sins may have been committed by the private power companies were as nothing compared to the crimes of this administration in its power program. Colossal sums are being thrown away in desert installations which will never begin to pay for themselves. Operating losses will be staggering. The accounts are already being grossly falsified. The expenditures have been justified by official misrepresentations and lies. As a consequence of all this private power companies operating in areas which do need expanded facilities have been terrorized to the point where improvements are not being undertaken.

That is one of the more important causes of the recession.

(Pictures and map on page 20.)

A SQUARE DEAL FOR THE LAKE YACHTSMAN.

The Miami, Fla., Chamber of Commerce announces a crisis in the development of Miami as a port, declaring that its harbor facilities are outgrown. Cruise ships have grounded in the channel or been delayed, and something has to be done about it. It will be. Government sympathy for Atlantic ports is quick and liberal. But while winter resort yachtsmen are its friendly care, it might be suggested that something is due the yachtsmen and boatmen of the west. The facilities at Chicago are very inadequate and will grow more inadequate with the increase of yachtsmen which is coming year by year in spite of this inadequacy.

QUITE A JOB.

"Ah, good mornin', Mrs. Murphy, and how is everythin'?"

"Sure, an' I'm havin' a great time of it between me husband and the fire. If I keep me eye on the wan, the other is sure to go out."—Providence Journal.

THE RIGHT ANSWER?

"Will you tell me why low dresses are called 'full dress?'" "For the same reason, I suppose, that a plucked chicken is called a dressed chicken."—Pathfinder.

THE MASSACRE Chicago's 1938 Trafic Toll

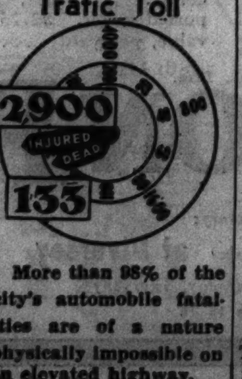

More than 98% of the city's automobile fatalities are of a nature physically impossible on an elevated highway.

THE CRIME CLOCK Chicago's Record Since Jan. 1

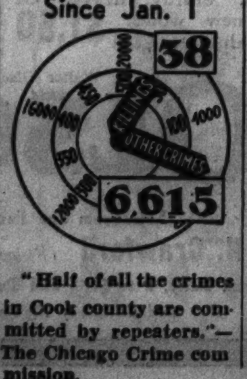

"Half of all the crimes in Cook county are committed by repeaters."—The Chicago Crime commission.

EUROPE'S NEXT BATTLEFIELD?

BY EDMOND TAYLOR.
[Chicago Tribune Press Service.]
[SEVENTH ARTICLE.]

(Page of pictures in Graphic Section.)

PRAGUE, Czechoslovakia.—Intermarriage between Czech and German is not encouraged by the German minority in this country. One follower of Konrad Henlein, Sudeten German leader, put it this way:

"We have no racial feeling against the Czechs, but naturally a German would prefer not to have a Czech mother for his children, because the Czechs are, on the average, culturally inferior to Germans, so a German would in a sense be lowering himself by marrying a Czech."

I could not discover exactly what the Czech feeling was in the matter. I was told that Czechs usually prefer to marry Czechs [which is normal], but that there had always been a certain number of mixed marriages in Bohemia. The nature of these mixed marriages has changed since the proclamation of the republic. Maybe a thorough study of statistics would show it has been reversed.

In any case, today it is Czech men who usually marry German women, whereas before the war it was either the contrary or the trend was not so clearly marked. A German explained that this was due to Czech public servants assigned to duty in German communities who found it easier to marry a local girl than go home to find a bride.

* *

Asked why German girls were so willing to say yes in these cases, my informant explained that the well paid Czech civil servants seemed such brilliant catches to young girls in the miserably poor German communities that racial considerations were completely wiped out by economic ones. In other words, the German girls raise themselves by marrying Czechs, while German men lower themselves by marrying Czech women—unless they are heiresses.

The one thing Germans resent in these mixed marriages is the idea that the children from such unions may be raised as Czechs and hence lost to the German race. That is precisely what happens most of the time when German girls marry Czech officials.

Much more interesting is the German feeling about children brought up in Czech schools. There are not so many of them, as a matter of fact, some 10,600, while 2,088 Czech children are being educated in German schools. Small as the number involved is, the Germans go wild on this. It is one of Henlein's main propaganda points.

That it is a telling one is proved by the fact that a very high personality in the republic told me the government was going to do everything in its power, short of legal prohibition, to get German children out of Czech schools and keep them out in the future, so as to deprive Henlein of his best political weapon.

* *

Here a word on the educational system of the republic. In Czechoslovakia every child is supposed to be educated in the language of his parents, and the government pays for the minority schools where this is done. Before the war the Slovaks in Hungary were forced to attend Magyar schools and the Czechs in Bohemia either had to attend free German schools or pay for their own schools.

Here, as in many other respects, the Czechoslovak constitution is one of the most liberal in the world, but here, also, as in many other respects, the enlightened policies of the leaders have been more or less nullified by the fanatical nationalism of the masses.

The figures — German children in German schools as against German children in Czech schools—show that the constitution has not been nullified to a grave degree. Still Czech officials admit that chauvinistic Czech patriotic societies, in the border regions particularly, carry on a continual campaign to get German children into Czech schools.

* *

Whenever a few Czechs settle down in a German community—a few Czechs means a lot of children—they immediately clamor for a "minority" Czech school. They get it, a new, fine and roomy schoolhouse which makes the older German ones look shabby. The mere fact that it is newer, less crowded, better equipped, more hygienic, might induce a few German parents to send their children there.

What is more serious is that when Germans apply for unemployment relief, for a state job, even for jobs in a Czech firm, they may be given to understand that their chances are better if they send their children to the Czech school.

Since there is a great deal of misery and unemployment in the Sudeten country, the mere fact that their child will be fed and kept warm —and given clothes by one of the Czech societies specializing in "patriotic" philanthropy — is a strong argument. In any event, the Czechs—not the government, but private nationalist organizations—make a deliberate effort to get German children into their schools, and often succeed.

* *

The violent indignation which this arouses in a German heart suggests that this school question has a symbolic importance for them greater than its real importance. They feel that the children are being turned into Czechs, lost to their German parents.

The school is a foster mother, but to really fanatical Germans it is almost as if going to a Czech school somehow casts a doubt on the legitimacy of their offspring. The whole thing, on the Czech side as well as the German, is obviously something irrational, instinctive, going back to ancient times and customs which no longer prevail.

It is the same thing with regard to fluctuations in the total population of the two races. At the Sudeten party "Brown House" [which is not brown but gray] in Prague they show you elaborate tables of statistics and point out in crêpe-hung accents how the German minority has dwindled since the war in various Czech cities and how sizable Czech minorities have grown up in what used to be pure German communities.

* *

If you investigated the causes of this movement you might possibly find facts to support the German argument of economic discrimination. But they are not interested in the causes, only in the effect.

To an American there does not seem to be anything very shocking in these shifts of population, but to hear the Sudeten Germans talk you would think the Czechs were eating them alive. So many archaic human problems dressed up in modern clothes are still alive in this part of the world that it would not be surprising that memories of prehistoric cannibalism, reflected in terms like "racial assimilation," absorption, etc., nourish this racial phobia.

In discussing the problem one enthusiastic Henleiner even went so far as to tell me that Czechs were deliberately pauperizing the Sudeten country so that Germans would not be able to afford children or even keep themselves alive.

* *

Ridiculous obviously, but symptomatic of the political atmosphere. And it cannot be denied that the famous Czech patriotic societies and the gutter press of Prague provide ammunition for such attacks when they rave about the necessity for pushing the linguistic frontier back to the legal frontiers of the republic.

Interesting, all this, but still abstract. The racial conflict as it affects the daily life of people in this country hinges chiefly on the language question. A foreigner, not knowing Czech, immediately runs into it through the difficulty of navigating around Prague. Taxi drivers and shop people usually understand German, but all the street and shop signs are in Czech.

Germans sometimes complain that they don't get waited on in shops unless they speak Czech. I said I hadn't encountered this difficulty, but I was told that was because my accent in German immediately betrayed me as a foreigner.

[Another article by Mr. Taylor will appear in an early issue of THE TRIBUNE.]

How to Keep Well By Dr. Irving S. Cutter

HEALTH IS WEALTH

To the limit of space questions pertaining to hygiene and prevention of disease will be answered in this column. Personal replies will be made to inquiries, under proper limitations, when return stamped envelope is inclosed. Dr. Cutter will not make diagnoses or prescribe for individual disease.

[Copyright: 1938: By The Chicago Tribune-New York News Syndicate, Inc.]

POOR TEACHING AND NERVOUS BREAKDOWNS.

I wonder if the time will ever come when we can persuade certain college teachers that a part of the job of the schoolmaster is to inculcate a love for the subject taught. Much of the instruction in some of our so-called better institutions is not only deadly dull, utterly lacking in inspiration, but discouraging and disheartening. The occasion for this discussion is a recent chat with a lad who had just finished the first half of his second varsity year, winning three A's and two B's.

He had made an excellent record in high school—ranking in the upper tenth of his class—and, in the autumn of '36, started his first year in college with much enthusiasm. Two of his required courses were presided over by individuals who were worse than indifferent. Worry over his failure to grasp thoroughly the lessons of each day, lack of encouragement, and miserable grades caused him to lose his appetite, with a corresponding drop in weight.

When he attempted to discuss his problem with his instructors he felt rebuffed because each was obviously bored and anxious to terminate the interview. Neither made the slightest effort to ascertain the whys and wherefores of his shortcomings. One advised him to leave school, saying. "You are probably not fitted for an academic career."

The result was complete confusion, sleeplessness, and a highly nervous condition. Finally, there came a period of emotional apathy in which he withdrew within himself, shunning his classmates. His father—a prominent lawyer, residing in a distant state, wrote him scolding letters expressing disappointment. In one the father quoted from the dean's report: "Your son is either not working or is unable to master the curriculum."

About a year ago I learned of this case and had a chance to talk with the youngster. He presented signs of beginning dementia precox, but were they real or false? Could not his experience account wholly for his desire to be alone, the blunting of his interest, and his apparent loss of perception? I determined to find out.

A kindly physician-friend—a skilled psychiatrist—was able to get the chap to talk. He uncovered a crushed, dispirited soul—one verging on a depression. However, the boy possessed such a wonderful fund of general information—accurate and worthwhile—that a lead was found in the field of history. He had read far more widely than the average high school graduate—in fact, was fairly familiar with Gibbon's "Rise and Fall of the Roman Empire."

I assumed the responsibility of suggesting to his dean that he be allowed to take history the next semester just to test his capacity and power of concentration. This was granted, despite the fact that two of his subjects of the first term were abject failures. Carrying three studies in the second half year, he passed all with excellent grades, obtaining an A in history.

The effect of the whole incident worked a veritable transformation. He renewed his contacts with his companions, began to smile, and was one of the "crowd." Every indication of dementia precox vanished.

The sins committed in the name of education are legion. We are worshiping the form rather than the substance. Here was a sensitive young man who had been able to handle with ease the entire high school schedule. One of his freshman teachers in college was a mumbler who appeared insulted whenever he was asked to repeat a statement. The other was sarcastic and hard. He referred frequently to members of the class as "those who just cannot comprehend."

Dementia precox is one of our most distressing maladies. The question may well be asked, however, "Are we driving some of our students into a psychotic state from which it may be difficult to extricate them?"

In the case cited the lad was on the verge of doubting not only his ability but even his normalcy. The more he indulged in introspection the more rapidly his thoughts whirled within narrowing circles. A glimmer of understanding was all that was needed.

REMOVING HAMMERTOE.

S. W. writes: I expect to have a hammertoe removed. I have done my best to correct the condition by wearing large shoes, but it did not respond.

1. Will the operation impair the general system?
2. How long will I be unable to walk?
3. Is the result painful?

REPLY.

1. Not at all.
2. If a wedge operation is employed and a proper splint applied, walking may be resumed in a few days. If the toe is removed, full activity must await complete healing. With either operation you can get about slowly within a day or two.
3. Some aching but no appreciable amount of pain. It is assumed that you are in skilful hands.

OPTIC NEURITIS.

Mrs. J. F. writes:

1. What is optic neuritis, its symptoms? 2. The cause? 3. Can it be cured and, if so, how?

REPLY.

1. Inflammation of the optic nerve [the nerve of sight]; loss of vision, usually gradual, sometimes periodic.
2. Neuritis runs a chronic course and may be followed by atrophy [shrinking of the nerve]. Prognosis is serious. The disease is rarely local, usually originating in some systemic affection. The principal causes, in the order of their importance, are: brain disease, syphilis, acute infections, chronic disturbances of nutrition of various kinds, and poisoning, especially by lead.
3. Treatment is directed toward the underlying cause.

NOT FOR RHEUMATISM.

Mrs. A. McG.: Is the juice of half a lemon in a glass of hot water every morning good for rheumatism?

REPLY.

No particular value. It may be helpful, however, if you are constipated.

FROM ACROSS THE SEA

[Chicago Tribune Press Service.]

LONDON.—Stuart "legitimists" in Britain who hold that the house of Windsor stands for a line of "usurpers" joined in the annual Jacobite demonstration in London marking the anniversary of the death of King Charles I. Known as the "martyr king," Charles was beheaded in Whitehall on Jan. 30, 1649.

Two hundred and eighty-nine years after his execution, a handful of people assembled in the crypt of St. Martin-in-the-Fields church, Trafalgar square, and led by Scots pipers, a choir, and Anglican clergy, marched to his statue near by at the top of Whitehall. Wreaths were laid at the base of the statue and a short memorial service was held amidst the swirl and roar of London's trafic.

All the main Jacobite organizations were represented. There were wreaths from the Society of King Charles the Martyr, the Monarchist league, the Royalist club, the Order of the White Rose, King Charles' club, St. John's college, Oxford, and individual tributes from persons with royalist and Jacobite ancestors.

Inscriptions on the wreaths are said to be "vetted" by the home office before they are exposed to the public gaze. In 1935 one from a private contributor dedicated to "my king and martyr foully murdered on this day" caused a minor stir. Sentiment, it appears, dies hard in Britain even after nearly three centuries.

The Charles I. annual remembrance service was inaugurated in 1923 by Capt. Henry Stuart Wheatley-Crowe, who assured the British government that the commemoration would be used only for religious purposes. Two years ago, on resigning the presidency of the Royal Martyr Church Union, he notified the prime minister that he had taken steps to see that this condition would be adhered to.

According to reports published in London, the captain could not afford to attend this year's commemoration in London. He is said to have spent more than $50,000 on "the cause," and is compelled to live in a small cottage in the New Forest, at Boldre, near Lymington.

He is founder and governor general of the Royal Stuart society and Royalist league, whose objects are to register and hold together the descendants of Royalist, Cavalier, and Jacobite families, and to "uphold the principle of monarchy against the disintegrating forces of republicanism and communism."

Jacobism appears to make scant appeal to the average Briton. This year's memorial service at Whitehall got little mention in the press, and, despite the long list of organizations, represented only a small crowd, composed chiefly of curious onlookers, surrounded the 250 year old statue during the ceremonies.

Main "legitimist" stronghold in England seems to be the ancient university city of Oxford. Soon after the abdication of Edward VIII. a group of fifty students championed a lost cause and hit the headlines by proclaiming Rupprecht, ex-crown prince of Bavaria, "legitimate heir to the throne of Britain" as descendant of the Stuarts.

The proclamation read in public at the Martyrs' Memorial sneered at the house of Windsor for failing to defend the "dignity of the crown and the liberties of the people."

The ceremony lasted but a few minutes. It was over before passersby realized what it was all about, or before the police could intervene.

After the ceremony the students, bedecked with white roses, made for the nearest restaurants and pubs to drink the ancient Jacobite toast, to "the king over the water."

FRIEND OF THE PEOPLE

The volume of Legal Friend mail necessitates printed statements on common questions. No copies or records of the letters or answers are kept. Hence follow-up letters should be complete in themselves. If questions are based on some previously printed problem a clipping of the article should accompany. Most of the replies are mailed. Letters bearing no name and address are disregarded. A self-addressed envelope will expedite handling.

GRATUITOUS GUEST.

Chicago, Feb. 25.—[Legal Friend of the People.]—When a passenger rides in a private automobile, and an accident ensues [1] is the driver responsible for the passenger's safety or does the passenger ride at his own risk?

2. In case of an accident and only the passenger is hurt does the driver have to pay all or part of the doctor's bill, or none at all?

3. Do the same rules apply if the accident involves another automobile?

4. How about business truck, and taxicabs? B. L.

1. The driver is not liable to a gratuitous guest in absence of proof of blame going beyond ordinary negligence, but we would not say that the passenger rides absolutely at his own risk.
2. Depends on the facts as to whether the passenger is gratuitous and on the facts as to negligence.
3. Yes, in the sense that in all these cases the liability would depend on the facts as to negligence.
4. See preceding answers.

TRIBUNE LAW DEPARTMENT.

SUIT AGAINST GOVERNMENT.

Chicago, Feb. 26.—[Legal Friend of the People.]—Will you advise as to [1] whether the federal government may be sued?

2. Under what circumstances? I am inclined to the belief that some foreign government was desirous of suing [3] France I believe, in which was involved some small bonds or other documents issued by the state of Mississippi. It is my recollection they had to get permission from the state [Mississippi Bubble case].

4. Can any state and [5] county be sued under certain conditions? S. J. H.

1. Not without its consent, but the consent has been granted for certain types of cases.
2. A complete list would be of unnecessary length. If you will state the facts on which your question arises, we will be in a better position to advise you.
3. The endeavor to collect bonds against the state of Mississippi was an entirely different matter from the "Mississippi Bubble."
4. Substantially the same as 1.
5. See preceding answers.

TRIBUNE LAW DEPARTMENT.

INCOME TAX.

Chicago, Feb. 26.—[Legal Friend of the People.]—Will you be so kind as to advise to what extent a man is liable if he accepts private employment and does not report this source of income while he was on the WPA rolls? F. B. A.

We do not clearly understand whether you mean that he failed to file an income tax return. If you will cite the statute and section that you have in mind, we will be in a better position to advise you.

TRIBUNE LAW DEPARTMENT.

NAZI MILITARY WEDDING.

[Kansas City Star.]

VOICE OF THE PEOPLE

Writers should confine themselves to 200 or 300 words. Give full names and addresses. No manuscripts can be returned. Address Voice of the People, The Tribune.

A CAMPAIGN SPEECH RECALLED.

Minneapolis, Minn., March 2.—One of your correspondents, in commenting on your editorial on the Roosevelt depression, asks if it is not the one that began in 1929 before Mr. Roosevelt became President.

Evidently some people have forgotten Mr. Roosevelt's 1936 campaign speech in Chicago in which he loudly boasted that he had, in effect, put the economic train back on the track and that it was permanently headed pell mell for prosperity for everybody; that he had stopped kidnaping, bank robberies, holdups and other forms of crime; and that from then on everything was going to be fine and dandy because at last those at the head of things knew how to plan for the future so that depressions would be almost impossible hereafter, for "we planned it that way." [Of course, some of us didn't believe it at the time.]

Wouldn't it be a good idea to reprint that flowery speech so that New Deal admirers could contrast it with the mess we are now in? ANTI-NEW DEAL.

FROM JON TO JNO.

Chicago, March 1.—Your editorial "Why Not Jon?" prompts this reader to ask why the name John is so mutilated by publishers of telephone and other directories and even by possessors of the name. Look in the local telephone book; you won't find other four letter names or even longer ones thus treated. They leave names like Earl, Harold, Louis, Frank, etc., etc., strictly alone, but when it comes to poor John they extract the "h," twist the remaining letters around and hand us "Jno." Now, if they want to shorten the name by one letter why not simply drop the "h"? J. R. R.

THE PRICE OF GAS.

Ludington, Mich., Feb. 22.—I trust that I may be permitted to furnish a few figures for the benefit of B. L. Foyer of Evanston, whose remarks were printed, in a recent issue of THE TRIBUNE, relative to the necessity of the Peoples Gas Light and Coke company raising their rates.

In 1937 the company paid nearly four and one-half million dollars in taxes, which was an increase of $666,497 over 1936.

The federal tax on undistributed earnings for 1937 was $187,416, which was an increase of $169,499 over 1936.

The Illinois public utility tax for nine months of 1937 was $685,315. Had this tax law been in effect for the entire year the tax would have been approximately $1,002,000.

No dividends were paid by the company for over four years.

Possibly if the American citizen who exercises his right to vote would realize the necessity of electing honest public officials to handle the taxpayers' money, the need for such exorbitant taxes could be eliminated, and that might answer the question: Why the increased rates?

It is the old story. The public pays for the political waste and extravagance. DISCOURAGED.

FACT VS. THEORY.

Chicago, Feb. 24.—Mr. Montgomery, in today's TRIBUNE, makes some very pertinent remarks in connection with auto liability insurance. On the face of it, it would seem that compulsory insurance would be a fine thing, but in Massachusetts, the only state where this has been tried out, the experience has been that accidents have increased.

On the other hand, there are thirty states which have some form of law requiring a motorist to produce proof of financial responsibility in case he is involved in an accident. If he is not able to do so and it is later found that the accident was due to his negligence, he cannot drive a car again until the previous judgment has been satisfied and some sort of financial proof is furnished for the future. Laws of this type, in conjunction with a driver's license law, have been quite satisfactory in such states as Pennsylvania, New York, New Jersey and the Canadian provinces.

Incidentally, Illinois is one of the eighteen states not having any such law, the rest consisting chiefly of southern states. All states around Illinois but Missouri have such a law. Of course, an Illinoisan visiting any of these states is governed by their laws.

It is regrettable that politics have to creep into proposed laws of this kind, as they did in the state legislature last year. NILE H. SHUPE.

THE TOWN HOLLYWOOD FORGOT.

Chicago, Feb. 28.—The explanation of the theater manager regarding the delay in exhibiting the picture, "Stage Door," was both logical and reasonable. But can he explain with equal candor why the picture "Snow White and the Seven Dwarfs" arrives in Chicago almost two months after it has been exhibited in New York, and many weeks after it has been shown in Boston, Philadelphia, Cleveland, and many other cities? R. D.

SAFETY FOR CAR RIDERS.

Chicago, Feb. 25.—I suggest that the management of the Surface Lines attach mirrors to cars in such a way that passengers can see if they are in danger before stepping off cars. This will save time and also prevent accidents. ALFRED HARGREAVES.

EMBLEM EXPLAINED.

Wheaton, Ill., March 1.—A modern definition of the communist emblem: The hammer knocks 'em down and the sickle cuts 'em up. PURGE.

EPIDEMIC.

Chicago, Feb. 23.—If Winnie Winkle thinks she's got mother-in-law trouble tell her to drop over to the sport page and see what poor Bim Gump must tolerate. ROSE COLITZ.

ROYALISTS.

Chicago, March 1.—Are the car owners who still drive with 1937 license plates political royalists or New Deal royalists? They must belong to some privileged group and, by their number, form a sizable voting unit. J. D. C.

VIENNESE WALTZ.

[St. Louis Post-Dispatch.]

JAVA THE BUSY LAND OF INDIES, FLIGHT REVEALS

Farms, Villages, Industry Modern, Prosperous.

BY CAPT. M. M. CORPENING.
[Chicago Tribune Press Service.]

SINGAPORE, Straits Settlement [By Air Mail].—The flight from Borneo to Singapore is routine, but not boresome. Three stops are made in the 1,800 mile trip.

The first lap of 400 miles is across the Java sea to Sourabaya on the east end of Java. A stop of twenty minutes does not allow time for a run into town. Like practically every other airport in the world, built for today without thought of tomorrow, it is twenty miles out in the country. The field is small with no improvements except one hangar and a makeshift office.

A new drink is widely advertised by posters and placards. It is simply a weak Scotch and soda highball put up in soft drink bottles.

Flight in Rainy Season.

The flight from Sourabaya to Batavia is made along the north coast of Java over some interesting scenery. This is the rainy season in this country and there is much high water. A river far out of its banks runs parallel to the flight course. Many houses with water up to the roof edges are observed. There are no signs of relief activity or people in distress, so apparently the natives are accustomed to such happenings.

Villages are frequent along the countryside and give the impression of being more modern and prosperous than those on other Indies islands to the east. There is much cultivation. The outline of fields and different colored crops present a view exactly like a jig saw puzzle. The height at which the plane cruises [9,000 feet] prevents one getting a good conception of details along the ground. Railroads and industrial plants become more numerous.

Java's area of 51,000 square miles is only a fraction of the Dutch East Indies' 735,000 square miles, but its population of 41,000,000 is more than two-thirds of the total of the islands. Its population density is 817 per square mile, compared with 453 on Bali, 14 on Borneo, and less than 50 on other islands.

The pilot lands at Batavia, the capital of Java, for an overnight stop. The airfield is rough, with no runways, but has good hangars and office buildings.

Java's Capital Modern.

Batavia has a population of 450,000 and is modern in every respect. Many foreign rubber, tea, and coffee interests are located here. The largest hotel is a first class house, booked solidly for three weeks in advance. It is wise for the traveler to have his reservation made in advance. The transportation companies gladly do it if requested.

The hotels through the Dutch East Indies are built similarly—usually there are several connected buildings of two stories each. The rooms have concrete floors with front and rear doors opening to the outside for ventilation. The baths are poor. The beds are completely inclosed in mosquito netting and most of them are comfortable. Each room has its own small front porch that serves as a living room.

All service is handled by a room boy on buzzer call, but few speak English. However, they have a good system of bookkeeping. No guest is served anything without first signing an order for exactly what he wants. There is no oral paging. The names of persons wanted in the lounge or dining rooms are put on small placards and carried around by small pages in gala uniforms. Hotel rates are about the same in American money as in America.

Airport Too Small for Comfort.

The flight from Batavia to Singapore is broken by coming down on an emergency field at Palembang, Sumatra. During a stop of twenty minutes passengers are given refreshments of whatever they want to eat or drink free. It is a good will gesture, but after looking over the size of the field, surrounded by high jungle trees, one would just as soon go thirsty for two more hours and let the big Douglas plane stay aloft. One failed to clear the trees two months ago. Three persons were killed.

Sumatra from the air is just a jungle—there is a clearing accasionally, but small and rare. Rubber is the island's chief commodity. Turning away from Sumatra and northeast toward Singapore many smaller islands appear. Among them are Banka and other large tin producing centers. Most of the labor in the tin mines is Chinese. The scale of pay is about 50 cents American money per day.

By Air to Singapore

(Story in adjoining column.)

Heavy line shows route followed by Capt. Corpening in flight from Borneo to Singapore.

Hair White at 17; Injured at 46; It's Turning Black

Bloomington, Ill., March 5.—[Special.]—The hair of Harry Pearl, snow white since he was 17 years old, is turning black. The change in color began after his right hand was mutilated in an electric ice crushing machine while he was at work last November. He is 46 years old now.

ALLEN-A MILLS TO REMAIN SHUT, LEAVE KENOSHA

Strike Beset Properties Offered for Sale.

Kenosha, Wis., March 5.—[Special.]—The decision of directors of the Allen-A company, for 46 years one of the largest textile mills in the industry, to abandon production operations in the Kenosha plant and transfer manufacturing to its Bennington, Vt., plant was revealed by the Kenosha local of the Hosiery Workers' union today. The plant has been idle several weeks. Union members were notified to call for their tools.

A week ago Arthur S. Thayer, president of the company, announced that its lines of women's hose, produced in the Kenosha plant exclusively, would be abandoned by the company, which hereafter would concentrate on swim suits, men's hose, and sportswear, which the Vermont factories are equipped to produce.

9 Years of Labor Strife.

Company officials say the removal is due to economic reasons. No mention is made of the fact that the Kenosha plant for years was beset by labor troubles. A strike was called ten years ago last month, when hosiery workers, then affiliated with the American Federation of Labor, demanded recognition of their union. This the company refused and strikebreakers were employed.

Last August a contract was signed, the employés agreeing to peace for one year and also to make an effort to restore good will, strained during the nine years of strife that saw twenty-three bombings and other violence.

The cost of the labor trouble to the company has been estimated at a million dollars. Despite this handicap, the company enjoyed some of its most prosperous years in the period from 1928 to 1937. The last order executed in the plant was for 70,000 dozen pairs of hose. This was made up to utilize the inventory of raw material.

Properties for Sale.

Employés had been told that the plant would be closed when this material was exhausted. Sixty-four thousand dozen pairs of hose from the final order were sold several weeks ago. When the last 6,000 dozen pairs were sold this week, the company announced the end of operations here.

It also became known today that the company's properties in Kenosha are for sale.

The union is seeking conferences with Gov. Phil La Follette's board of commerce and industry to see if other capital might be found to reopen the plant. It is known that other business men are seeking to interest the Reconstruction Finance corporation in a loan to start the factory going. The plant here normally employs about 700 men and women.

ESCAPED CONVICT CAPTURED DURING MELEE IN STRIKE

Milwaukee, Wis., March 5.—(AP)—Police here said tonight they had identified one of three strike sympathizers arrested in connection with a labor disturbance at the A. F. Gallun & Sons tannery as a trusty who escaped June 21, 1925, from the Joliet [Ill.] prison farm.

Detective Lieutenant Eugene O'Gorman said the man was identified through fingerprints as Milish Mondish, but gave the name of John M. Mills, 46, to police.

Police records show Mondish was sentenced April 7, 1910, to serve forty-five years for slaying a man in a brawl at Cherry, Ill., O'Gorman said. Warden Joseph E. Ragen at Joliet, the police announced, will send for Mondish tomorrow.

NAVY BOMBERS ON NONSTOP FLIGHT.

Seattle, Wash., March 5.—[U. P.]—Seven new twin motored United States navy patrol-bombing flying boats, carrying 58 officers and men, today completed a nonstop flight from San Diego, Cal., to Sand Point Naval Air station here.

-MANDEL'S-

FOR THE DEAF

TEST THE TRUTONOPHONES WITHOUT ANY CHARGE OR OBLIGATION. HEARING IS BELIEVING.

Amazing scientific achievements in aids to bring renewed joy in hearing to thousands. Individually fitted and made to order with the Trutonometer. $25 up. Easy terms. No matter what instrument you've ever tried, you owe it to yourself to test the new 1938 Trutonophones.

Phone State 1500, local 564, for appointment for home demonstration without charge or obligation.

MANDEL'S, 1ST FLOOR, WABASH, BALCONY

Advertise in the Tribune

For New Home Charm
REMODEL THE
HINES WAY
with the F. H. A.
Easy-to-Pay Terms

The New F.H.A. Remodeling Law makes home improvements available on surprisingly low monthly payments. Hines will be glad to arrange all details on F.H.A. financing for you at the new low rates.

Win a Livable SUN ROOM by Remodeling an Old

IMPOSSIBLE PORCH!

The old-fashioned open porch which is drifted with snow in the winter time, and almost as useless in summer, can be made into the most comfortable room in the house through expert remodeling. It can be bright, sunny, cheerful—a room the whole family can enjoy summer and winter—where you can grow plants and flowers, and just be comfortable! Ask a Hines man to recommend a reliable contractor—Hines has all the necessary materials at low prices—and Hines will arrange payments on FHA terms on similar work often for less than $10.00 A MONTH

For cheerful, colorful sun rooms paint with Devoe's Flat or Semi-Gloss. 10 new colors. Ask for free color card at all Hines yards.

The "Picture Window"—Another New Enclosed Porch Treatment

A bay window with center one of plate glass. Wonderful remodeling results like this can be obtained without fuss or bother and paid for on easy terms.

Use Plywood for Interiors

Inexpensive—Easy to Apply

The attic room, illustrated at the right, is just one of the many ways in which new improved Plywood can be used effectively. Three-ply of real wood, it comes in panels 1/4 in. thick, 48 in. wide and 6 to 8 ft. long. Wallboard grade low priced, per sq. ft....... 4½c

Many People Choose "Art-Ply" Plywood

This is a new development that makes it easy to obtain novel panel effects with all joints concealed. Like the improved plywood it can be laid right over cracked or discolored plaster and can be painted or stained. Panels 1/4 in. thick, 48 in. wide, and 8 ft. long. Sq. ft... 7½c

For a beautiful, natural, easily applied finish for knotty pine or plywood call at the yards for Hines Painting Specifications No. 11

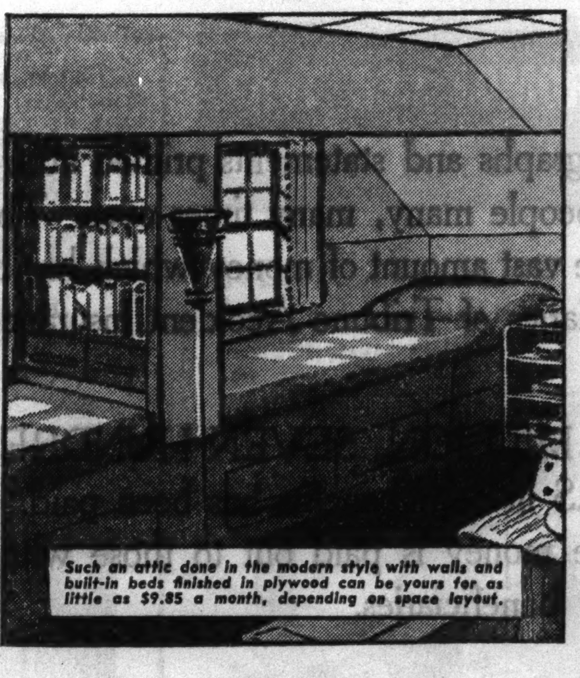

Such an attic done in the modern style with walls and built-in beds finished in plywood can be yours for as little as $9.85 a month, depending on space layout.

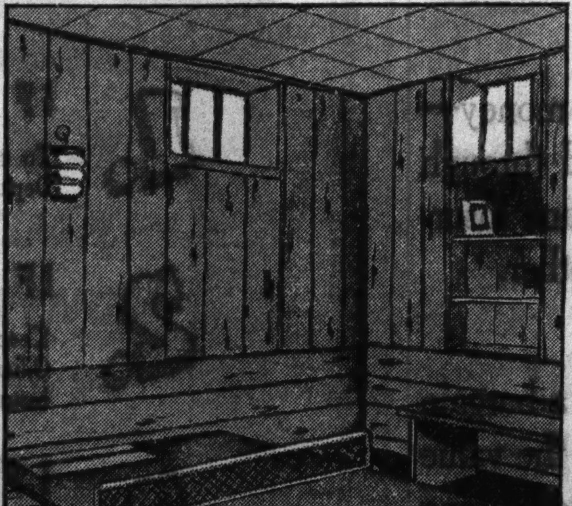

Many a basement play room can be finished with walls of Ponderosa Pine Boards with the ceiling of Nu-Wood sound-deadening tile for $11.50 a month.

These NEW Materials Make Remodeling Inexpensive

Nu-Wood Tile—the ideal treatment for ceilings. It's a sound-deadener and you can produce many beautiful effects with it inexpensively. For example, Nu-Wood Tile for ceiling 12 by 18 ft. at all Hines yards for only...$13.60

Johns-Manville Insulating Board—for walls and ceilings—just the thing for basement rooms. It's easily applied and you get enough for a wall 8 by 16 ft. for........$5.76

Upson Board—a very decorative wallboard that permits of many novel panel treatments in ceilings and walls. 6 pieces 4x7 ft. to cover space 12x14 ft. cost only........$7.56

Texolite Interior Paint—For painting wallboards we recommend U. S. Gypsum Texolite—one coat covers. New attractive pastel colors. Call at your Hines yard for free sample and color card. $2.25 a gallon......a quart 69c

EDWARD HINES LUMBER CO.
20 Convenient Yards and Showrooms to Serve You

Ask Us to Recommend Dependable Contractors

DROP IN AT THE NEAREST HINES YARD OR PHONE CANAL 0349, EXT. 127

MAIN YARD—2431 So. Wolcott St. Canal 0349.
AUSTIN—355 N. Lavergne Ave. Austin 0022. Euclid 2441.
DOWNTOWN BRANCH—1168 N. Halsted St. Diversey 5805.
ROSEHILL—1834 Balmoral Ave. Longbeach 4212.
NORTH SIDE—3765 N. Lincoln Ave. Lake View 0026.
IRVING-INDEPENDENCE—3900 N. Pulaski. Pensacola 0300. Kildare 3272.
JEFFERSON PARK—5140 Milwaukee Ave. Pensacola 8300.
GARFIELD—4658 W. Roosevelt Rd. Austin 3600. Cicero 133.
ARCHER AVENUE—5245 Archer Ave. Lafayette 7820.
GLENVIEW—Glenview 4.
63rd STREET—4626 W. 63rd St. Portsmouth 8300.
EVANSTON—1613 Church St. University 0041. Rogers Park 8270
HIGHLAND PARK—219 Oakwood Highland Park 3720.
PARK RIDGE—612 W. Touhy Ave. Park Ridge 15.
LA GRANGE—511 East Cossitt St. La Grange 3003.
MELROSE PARK—2000 Main St. Melrose Park 730. Maywood 7800.
DU PAGE COUNTY—127 Monterey Ave. Villa Park 1144.
MEARS-EVANSTON—119 Chicago Ave., Evanston. University 3950.
RIVER FOREST—7820 Madison St. Forest 2320.
CICERO—4901 W. 25th Pl. Crawford 5400. Cicero 5400.

5 Years to Pay with FHA

Phone or send coupon for attractive remodeling terms

Edward Hines Lumber Co.
2431 South Wolcott
Chicago, Illinois

I plan to build or remodel and would like a Hines expert to call with the latest booklets on remodeling ideas and home building. I have checked the things that interest me.

INSULATION	BASEMENT
ATTIC	INTERIOR
PORCH	NEW HOME
GARAGE	PINE PANELING
KITCHEN	NEW ROOF
PAINTING	DORMERS

A library of facts and information on homes

NAME..
ADDRESS......................CITY..........

OWN YOUR OWN HOME—PAY LESS THAN RENT WITH THE NEW FHA TERMS—ASK HINES

MARSHALL FIELD'S

Brilliantly new and delightfully adaptable

Two Face

FABRICS

Only at Field's in Chicago

No controversy here! You'll take *both* sides of this fabric and discover endless ways to use it effectively in your spring wardrobe. One side will fashion a charming dress, the other side (the same design with the colors reversed) will make a fetching jacket or trim.

The colors will remind you of century-old brocades, yet the designs are as modern as tomorrow. "Two Face" fabrics are woven of fine rayon yarns in glorious multicolors and in black and white. 39 inches wide.

yard $3.50

Rayon Fabrics
Second Floor, South, State

MARSHALL FIELD & CO.

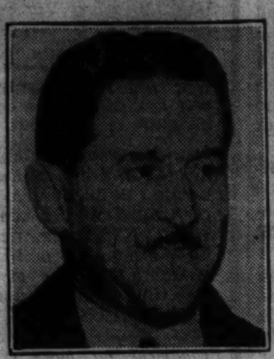

$11,250 was paid to Jerome J. Sladkey, Administrator, and two beneficiaries of the Estate of Nell B. Wilson, deceased.

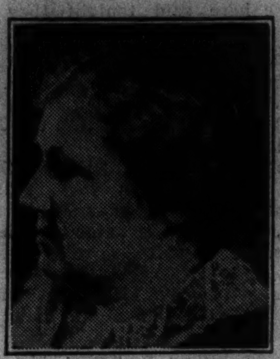

$2,400 was paid to Mrs. Anna Joslun, c-o Mrs. R. A. Brown, 113 Fairview Place, Waukegan, Ill.

$1,800 was paid to Lloyd Zettl, 2958 N. 23rd St., Milwaukee, Wis., beneficiary of Rosina Zettl.

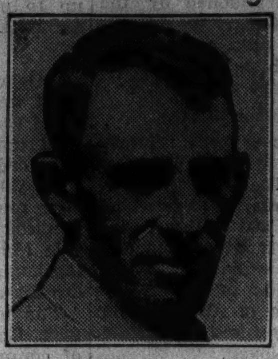

$3,000 was paid to Bert L. Thomas, Ringwood, Ill.

$1,500 was paid to Mrs. Augusta Feddersen, 7024 S. Winchester Ave., Chicago, Ill.

$1,500 was paid to Mrs. Mary Schramek, Cudahy, Wis., beneficiary of Bohnill Schramek.

$3,000 was paid to Dr. Henry C. Rodenhouser, 216 N. Underhill St., Peoria, Ill., beneficiary of Jayne W. Rodenhouser.

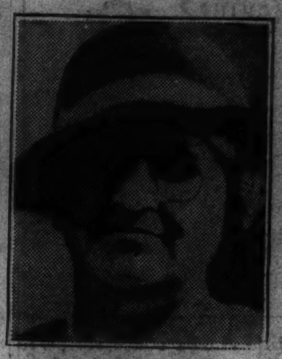

$1,500 was paid to Mrs. Abbie Maher, 16 S. Kedzie Ave., Chicago, Ill.

$1,650 was paid to Mrs. Emma Foder, 4253 Carroll Ave., Chicago, Ill.

$1,500 was paid to Mrs. Mabel Fenska, 5248 Byron St., Chicago, Ill.

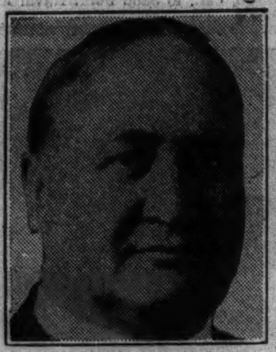

$11,250 was paid to Eloise H. Myers, 307 E. Van Buren St., Columbia City, Ind., beneficiary of Frank L. Myers.

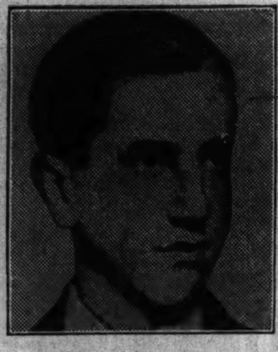

$150 was paid to John Herink, 1857A-N. 10th St., Milwaukee, Wis.

$1,200 was paid to Mrs. Helen Nennig, 603 N. Chicago Ave., South Milwaukee, Wis., beneficiary of Frank Nenning.

$1,500 was paid to Mrs. Emma Kruschel, 714 Van Norman Ave., Cudahy, Wis.

$1,100 was paid to Mrs. Alice Smith, 2720 W. 55th St., Chicago, Ill.

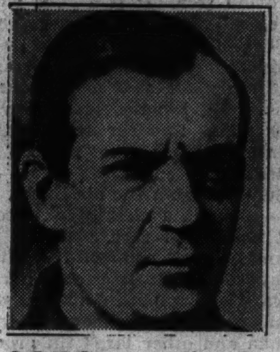

$150 was paid to Ray Haisler, 526 E. Garfield Ave., Milwaukee, Wis.

$3,000 was paid to Helen P. Higgs, 104 Main St., Peoria, Ill., beneficiary of Ralph M. Higgs.

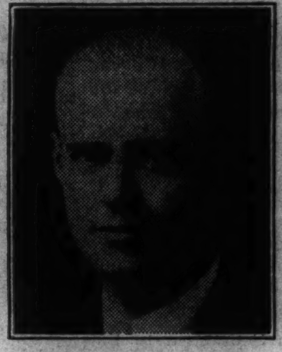

$11,250 was paid to James E. Hesse, 538 No. Morton Ave., Okmulgee, Okla.

Just a Few

OF THOUSANDS OF CASH BENEFITS PAID BY CHICAGO TRIBUNE ACCIDENT INSURANCE

NOTE the photographs and statements printed above. Multiply this group of people many, many times over. That may give you some idea of the vast amount of money which has been paid to holders and beneficiaries of Tribune Accident Insurance.

More than FOUR MILLION, SEVEN HUNDRED THOUSAND DOLLARS in cash benefits has been paid. And every day more and more money is paid out to those who have these policies, or to their beneficiaries.

Readers of the Chicago Tribune have received more money—BY FAR—than ever has been paid on Insurance issued through any other newspaper in America. The reason is that Tribune Insurance provides more protection for the money than any other.

Don't let your Tribune Insurance expire! You cannot get a bargain like this anywhere else. And, remember, 10% is added to the value of all specific indemnities in your policy each year it is renewed during the first five years. There is no extra charge for this extra value.

This $7,500-$11,250 Insurance Policy is available in the following manner: To Home Delivery subscribers of the Daily Tribune, the policy is issued for the small sum of 25c (preliminary term fee) and 10c a month thereafter. Only One Home Delivery Subscription is necessary to enable every eligible member of the subscriber's family to get a policy. To people residing where Home Delivery is not available, the policy is issued for $1.25 a year. Policies are issued by the Federal Life Insurance Company, Chicago. No medical examination is necessary.

1. **IF YOU HAVE A YEARLY POLICY:** To renew it for another year, send $1.25 to "Tribune Insurance Dept.," Federal Life Insurance Co., 168 N. Michigan Ave., Chicago.

2. **IF YOU HAVE A MONTHLY POLICY:** Keep up your insurance by prompt payment each month to your Official Tribune Newspaper Carrier. If subscription is stopped Insurance will expire!

3. **IF YOU WANT A POLICY:** Write or telephone for full particulars telling how to get this insurance for yourself and every eligible member of your family.

Chicago Tribune

THE WORLD'S GREATEST NEWSPAPER

FORTUNE BUILDS A DREAM HOME FOR OLD LADIES

King-Bruwaert House at Hinsdale Is Elegant.

This article is another in a series The Tribune is publishing to acquaint its readers with the work of Chicago's many charitable and semi-charitable institutions.

BY DORIS LOCKERMAN.

The King-Bruwaert house, elegantly settled back from the old county line road, south of Hinsdale, is the dream of all indigent old ladies. It is sumptuous. It is adequately endowed and well managed. It is liberal and, best of all, it is free. But a dream it will remain, for its waiting list reaches for twenty years into the future, and the management has stopped accepting applications for a few years, until it can catch up.

Mrs. Suzanne King Bruwaert, a Chicago girl, who for 30 years followed her French diplomat husband, Edmond Bruwaert, on his journeys over the world, died late in 1928 on her way from Paris to Chicago, where she expected to spend her last years. She was 80. Her entire estate, which just prior to her death had been greatly increased by stock transactions, was left to provide a home near Chicago for women of small means. There were two and a half million dollars to spend on the institution. She made few stipulations, providing only that her beneficiaries be not younger than 60, and that they be cultured, of gentle birth and unmarried.

Completed in 1933.

The King-Bruwaert House, completed in 1933, was built for ladies. It is a rambling white-washed brick mansion, far back in a 35-acre tract of woods and fields. Its interiors, decorated by a woman, are harmonious and beautiful. Soft gray rugs carpet the floors, and the furnishings are of pastels, turquoise, and yellow damasks, soft rose-red chenilles and chintz.

Every window of the large building looks out upon a garden. Flowers bloom, in season, in a dozen nooks. In addition, each resident has her own plot where she may plant what she will.

While it was generally believed that Mrs. Bruwaert's will intended to limit her beneficiaries to spinsters, house officials have interpreted "unmarried" to mean any woman without a husband. Widows, therefore, are acceptable.

Residents Quiet and Gracious.

The residents at King-Bruwaert house somehow fit their environment. They are quiet and gracious, costumed for the most part in black crêpe gowns with cream lace fichus. They have a serene air of accepting the beauty of their surroundings as their birthright.

They have complete freedom. Miss Jane N. Durland, youthful director of the home, finds rules are not necessary. While they live in the country, the women come and go at will. A private bus runs several times daily to nearby villages, and a large private car makes special trips. No church services are held in the home, since it is nonsectarian. Members are taken to any church they choose.

If any resident has private means and that, of course must be small, she is expected to turn her money into the endowment fund. In return, a cash allowance is given each resident for monthly incidental expenses, and clothing orders on Chicago department stores are distributed when necessary. The women select their own clothing.

Compromises Tax

ELISSA LANDI.

Washington, D. C., March 5.—(AP)—The government entered into a stipulation today with Elizabeth Marie Lawrence, known on the motion picture screen as Elissa Landi, for payment of $1,089 out of $2,373 originally claimed as deficiency in her 1934 income taxes.

The reported gross earnings for 1934 at $97,363, on which $12,589 tax was paid. The government claimed $14,963. In her petition the actress asserted the government erred in disallowing deductions for wardrobe, gratuities to studio employés, entertainment, chauffeur and automobile expenses.

MOVE TO DEPORT BRIDGES WILL BE HEARD APRIL 25

Washington, D. C., March 5.—(AP)—Hearing on deportation charges against Harry Bridges, C. I. O. maritime union leader, has been continued until April 25 in San Francisco.

James L. Houghteling, commissioner of immigration and naturalization, today announced this following service of a deportation warant on Bridges in Baltimore, Md. Bridges was given a preliminary examination at the Baltimore office of the immigration and naturalization service before Assistant Director L. R. Fouch. At the hearing, the labor leader waived examination and asked the continuance.

The charges against Bridges were made under a provision of the immigration act requiring the deportation of aliens found to be members of or affiliated with groups advocating overthrow of the government by force and violence or which circulate literature advising or teaching such doctrines. Bridges attacked the senate commerce committee, describing as vicious practices by the shipowners to break up the C. I. O. maritime unions and which the committee, he said, is covering up.

OLD TIME BOXER STILL HAS PUNCH; KAYOES ROBBER

Billy Cepak, Cicero boxing promoter, still packs the punch he called his haymaker when he was a featherweight boxer. He proved it yesterday when he delivered to the Lawndale police a man he accused of trying to rob him—knocked out.

Cepak said he was on his way home to 3119 South 60th court, Cicero, when the man climbed into his car at 15th street and Western avenue, pretending to have a gun. Cepak knocked him unconscious and started to the police station. When the intruder regained consciousness, Cepak administered a second haymaker. The K. O. victim identified himself as Charles Boyles, 28 years old, of 1301 South Fairfield avenue.

SORORITY INSTALLATION TODAY.

Kappa Phi Beta sorority will hold its annual luncheon and installation of officers this afternoon in the Hotel Sherman.

TAKE LAST STEPS IN SHAWNEETOWN MOVING PROJECT

Act to Condemn Land for Higher Ground Site.

Shawneetown, Ill., March 5.—[Special.]—Convinced that Chicago never would amount to much, a government bank at Shawneetown once refused to lend $2,000 to pioneer settlers of the town on Lake Michigan's shores which has become the second largest city in the nation.

The repulsed Chicago villagers returned home empty handed and full of misgivings about their own judgment in selecting a town site on the lake.

Today this town of 1,400, in which the building that housed that early day bank is a landmark, has been condemned as uninhabitable. Because of repeated floods from the Ohio river this oldest community in Illinois is being moved to a new site three miles inland.

Condemnation Action Filed.

Action to surmount the last obstacle in the way of the tremendous moving project was undertaken this week. Gallatin county housing authorities filed suit to condemn 320 acres owned by three persons for use as a new site for the historic town that has been ravaged by floods many times in its 128 years.

Early adjudication of the suits is expected so that the actual moving of houses and construction of new buildings can start with the advent of warm weather. A WPA administration building and its necessary water and electrical intake systems already have been installed on the new site.

The importance of this unique enterprise exceeds even the relocation of this town's 500 families and businesses. If it is as successful as its sponsors predict, it will be a model on which a practical solution of the flood problem of the entire Ohio river watershed can be based.

Farm Lands Enriched.

Instead of spending additional millions on higher levees, many of the repeatedly menaced communities along the turbulent river could be rebuilt back on the bluffs and the old town sites converted into state parks or used for farm lands.

Experts who studied the problem learned that the Ohio, like the Nile river in Egypt, deposits rich layers of silt over lowlands when it leaves its banks. Engineers concluded that townsfolk could live safely back on the bluffs in modern cities and change their anxiety over rising flood waters to thankfulness that the overflow was bringing new fertility to their lowland fields.

Shawneetown has decided to make a state park of its old site. Numerous old landmarks, including about a dozen buildings and a graveyard in which many noted men of earlier days are buried, will be preserved.

Model City to Be Laid Out.

The new town will be laid out as a model city. Incidentally, it will be the second time the community has been plotted by the government. It was laid out by government surveyors under special act of congress in 1810, the only city in the country besides Washington, D. C., so plotted.

No part of the new town will be on ground less than 400 feet above sea level and all will be from 25 to 50 feet above the point reached by the crest of the last disastrous flood in January, 1937.

The town will have many new buildings not on the old site. They will include two schoolhouses, a gymnasium for the Community High school already located nearby, a city hall and fire station, and a community house with a large auditorium.

The major part of the cost of relocating the town, estimated at $2,000,000, will be borne by the federal, state, and county governments. The Works Progress administration is providing $680,495, the Disaster Loan corporation $450,000, and the state of Illinois $162,000.

Gallatin county is preparing to sell bonds to raise $20,000 for its share of the new $62,000 court house which will be erected. The town of Shawneetown will raise $15,000 to finance one-third the cost of the proposed municipal building.

RESCUERS SAVE WOMAN FROM A WINDOW PAIN

"A woman is hanging from the second story window ledge at 5237 Lakewood avenue."

This message yesterday sent police and firemen racing there with nets, ladders and ambulances. To their relief the woman was still on the ledge when they arrived. Some one took another look. The posture seemed a bit peculiar for one about to leap, or one who had caught herself in a fall.

Rescued, the woman said she was Mrs. Eva Schetz, 40 years old, of 829 Montana street. She had been washing windows and the top sash, when she pulled it down, had caught in the burglar lock and held her pinned, seated, to the ledge.

BOAT & SPORTS SHOW
OPEN 1 PM TO 11 PM
ADMISSION 40 CENTS
NAVY PIER
CHICAGO'S DAZZLING ANNUAL
"Out of Doors" SPORTS DISPLAY
Last Day Sunday

DAGGETT & RAMSDELL
SPECIAL OFFER
$1.00 jar of Golden Cleansing Cream
$1.00 jar of Perfect Tissue Cream
BOTH FOR

REGULAR $1 SIZE JAR
REGULAR $1 SIZE JAR
$1.00
ASK FOR YOUR COMBINATION PACKAGE MONDAY!
SUPPLIES ARE LIMITED
TOILETRIES—MAIN FLOOR—STATE.
More Boston Store Values in Part 7, Pages 5, 6, 7, 8
The DOOR to THRIFT—Netcher's BOSTON STORE
STATE and MADISON—The BUSIEST CORNER in the World
More Boston Store Values in Part 7, Pages 5, 6, 7, 8

L. FISH FURNITURE CO. . . EST. 1858 . . 80 YEARS OF FAIR DEALING
Spectacular Special Values for Monday and Tuesday!
3-PC. BED OUTFITS
YOUR CHOICE of These 2 "SIMMONS" BEDS Complete With "RESTMORE" SANITIZED INNERSPRING MATTRESS and "SIMMONS" COIL SPRING

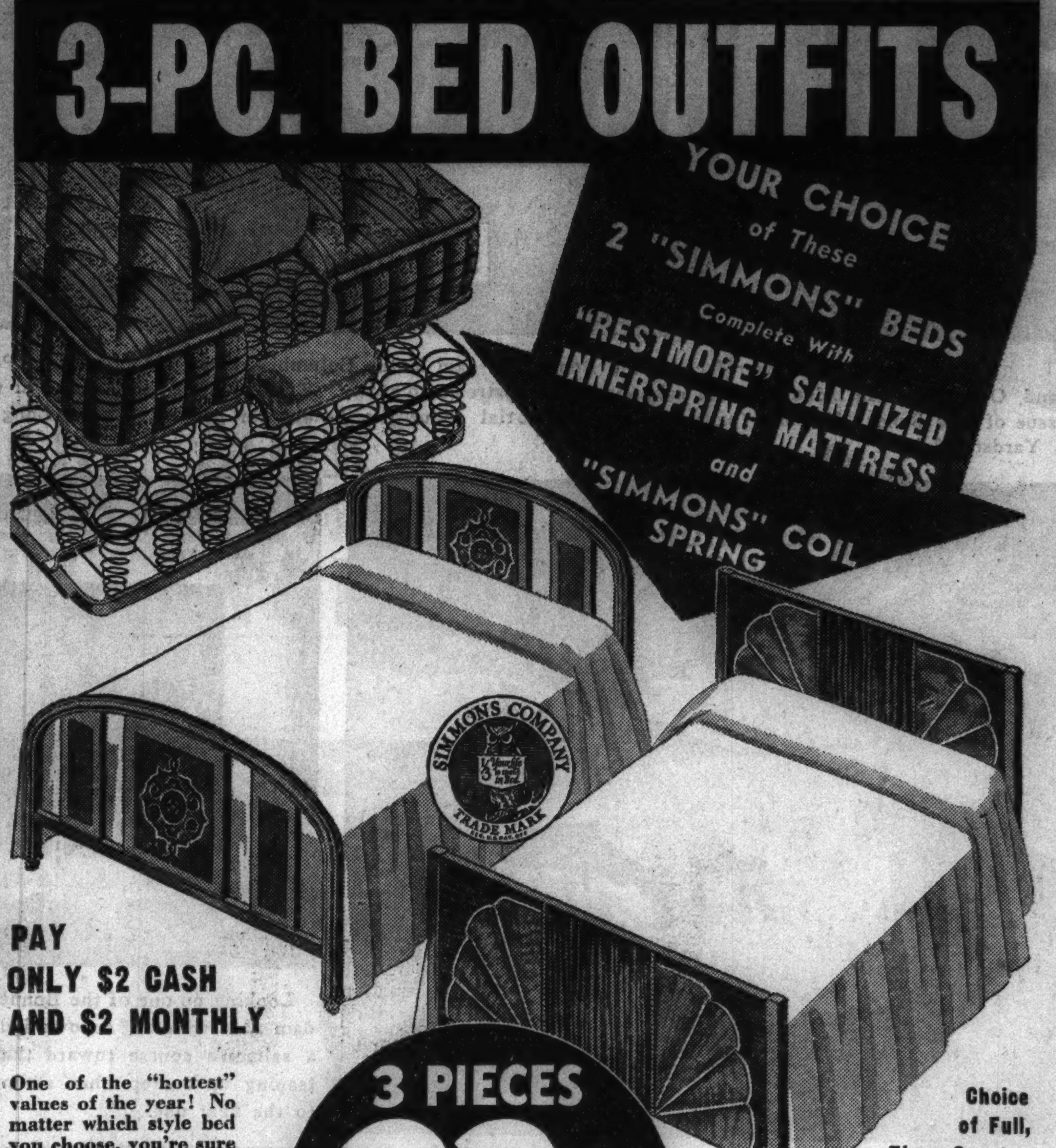

PAY ONLY $2 CASH AND $2 MONTHLY
One of the "hottest" values of the year! No matter which style bed you choose, you're sure of beauty and quality, because they're both SIMMONS. One is the popular Graceline style in rich, two-tone walnut finish. The other is a modern full panel design finished in lovely walnut. Complete with SIMMONS coil spring and RESTMORE SANITIZED INNERSPRING mattress.
3 PIECES $22.95 COMPLETE
Choice of Full, Three-Quarter or Twin Sizes
THE OUTFIT COMPLETE:
• SIMMONS modern or Graceline metal bed in walnut finish.
• RESTMORE SANITIZED INNERSPRING mattress.
• SIMMONS guaranteed rustproof coil spring.

THE MARVELOUS, NEW, 1938
FRIGIDAIRE
IS YOURS FOR AS LITTLE AS
15c A DAY
ON FISH'S METER-ICE PLAN

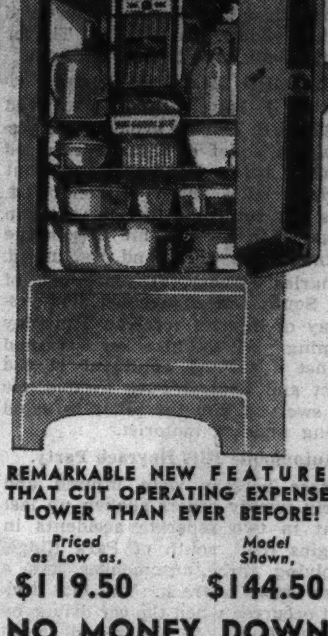

REMARKABLE NEW FEATURES THAT CUT OPERATING EXPENSES LOWER THAN EVER BEFORE!
Priced as Low as, $119.50
Model Shown, $144.50
NO MONEY DOWN
5 YEARS' PROTECTION
Against Service Expense on the Frigidaire Mechanical Unit
MAIL THIS COUPON
For Residents of Chicago and Suburbs Only
L. FISH FURNITURE CO.
2225 W. PERSHING RD.
Please send information on the new 1938 Frigidaire on your Meter-Ice Plan.
NAME ....
ADDRESS ....
TR-6

$10 ALLOWANCE FOR YOUR OLD RADIO ON THE PURCHASE OF
THIS NEW, 1938
PHILCO
WITH INCLINED CONTROL PANEL

NO STOOP NO SQUAT NO SQUINT
REGULAR PRICE.....$59.95
LESS ALLOWANCE...$10.00
YOU PAY ONLY $49.95
NO MONEY DOWN
Your Old Radio Accepted as Down Payment
One Year's Free Service at Fish's

SAVE $30 TOMORROW AND TUESDAY ON THIS COMPLETE 12-PIECE BEDROOM OUTFIT!
INCLUDING CHARMING 3-PIECE SOLID MAPLE BEDROOM SUITE!
$59.75 ONLY $5 CASH

IT'S AN ACTUAL $89.75 VALUE!
• 3-pc. Solid Maple Bedroom Suite. Bed, Chest and Vanity or Dresser.
• SIMMONS Guaranteed Rustproof Coil Spring.
• Quaint, Solid Maple Cricket Chair.
• Pair of Popular, New Ball Fringe Curtains.
• Famous SIMMONS Mattress. Real comfort and durability.
• 2 Attractive, Colonial Oval Throw Rugs.
• Pair of Fluffy, Sanitary, IZOLIN Feather Pillows.
• Beautiful Candlewick Bedspread.

"SIMMONS" MATTRESS AND COIL SPRING
Just wait until you see the charm and beauty this complete bedroom outfit offers! You couldn't begin to duplicate it at anywhere near this low price! The suite, alone, would be a real bargain at $59.75! Yet, tomorrow and Tuesday only, you get all 12 pieces. Unbelievable, but true! Come in and see for yourself what a truly remarkable value it really is!

TERMS TO SUIT YOUR CONVENIENCE

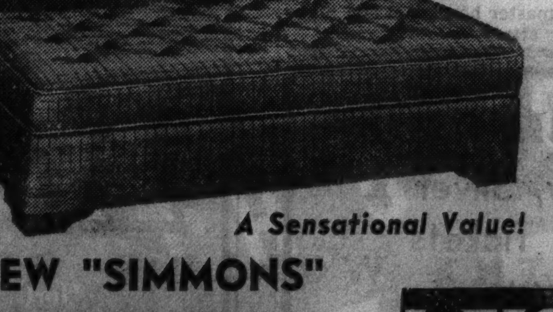

A Sensational Value!
NEW "SIMMONS" STUDIO COUCH
Complete with 3 Fancy Pillows
It's rare, indeed, to be able to get this famous make at such a low price. Attractive durable cover and guaranteed innerspring construction. Opens into full or twin size beds. Complete with 3 fancy pillows.
$19.95
ONLY $2 CASH
Small Carrying Charge for Deferred Payments—None if Paid in 90 Days
L. FISH FURNITURE CO
LOOP STORE, 208-212 S. WABASH AVE. (Just South of Adams)
822-24 W. 63RD ST.
1906-08 WABASH AVE.
717-723 BROADWAY
GARY, INDIANA
Loop Store Open Monday, Thursday, Saturday Nights Till 10. Other Chicago Stores Open Tues., Thurs. and Sat. Nights Until 10 o'Clock
3036-38 LINCOLN AVE.
3322-24 LAWRENCE AV.
654-56 W. NORTH AVE.
2656-58 W. NORTH AVE.

Drive an Oldsmobile! LET THE CAR SPEAK FOR ITSELF!
"EASE OF HANDLING GAINS AN ENTIRELY NEW MEANING WHEN YOU HAVE SUCH FEATURES AS CENTER-CONTROL STEERING, KNEE-ACTION WHEELS AND SUPER HYDRAULIC BRAKES AT YOUR COMMAND!"

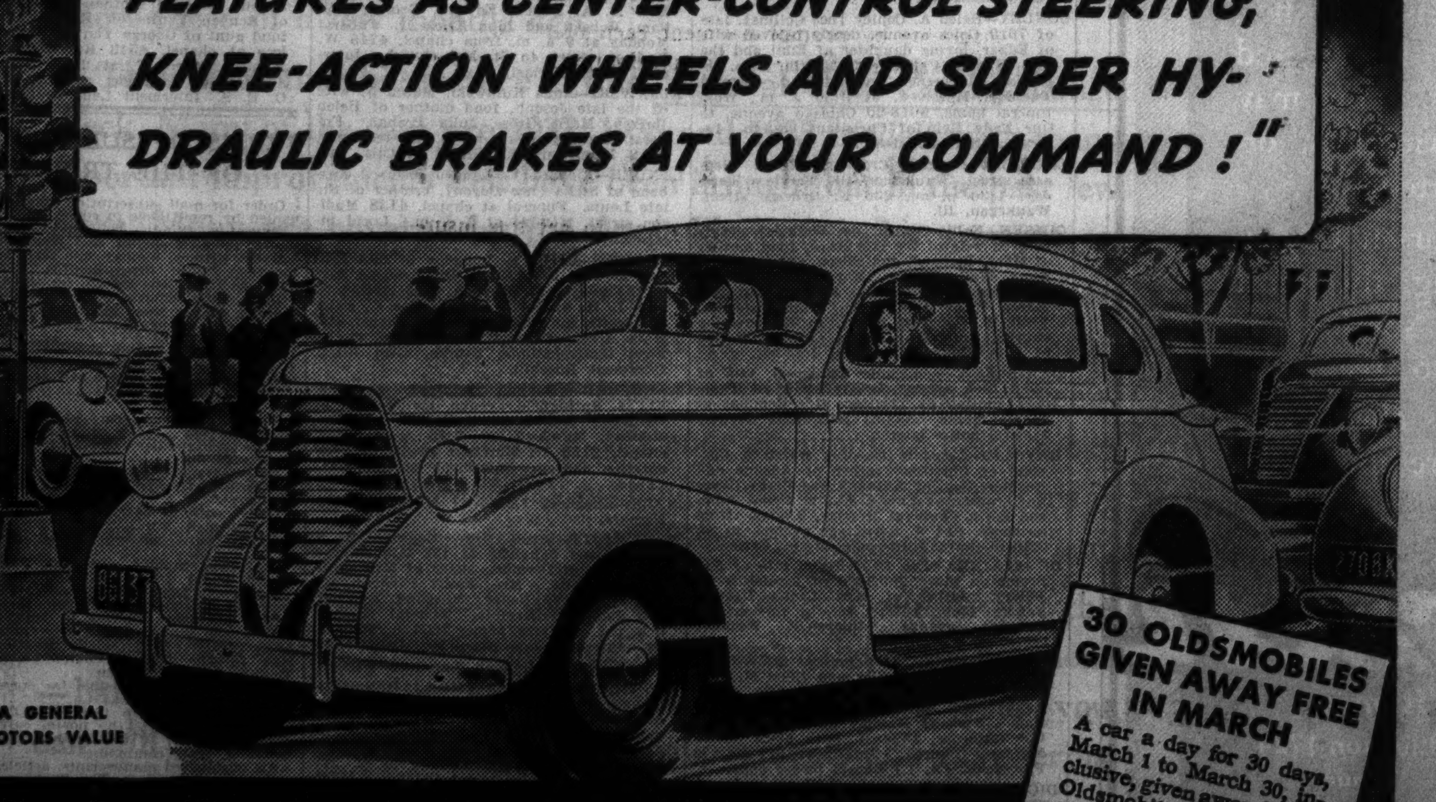

A GENERAL MOTORS VALUE
30 OLDSMOBILES GIVEN AWAY FREE IN MARCH
A car a day for 30 days, March 1 to March 30, inclusive, given away free in Oldsmobile's nationwide contest. You may be the winner of a big 1938 Oldsmobile Six Two-Door Sedan. Get full details from your Oldsmobile Dealer! Enter Oldsmobile's Great Nationwide Prize Contest
OLDSMOBILE
EASIEST HANDLING CAR ON THE ROAD

FORTUNE BUILDS A DREAM HOME FOR OLD LADIES

King-Bruwaert House at Hinsdale Is Elegant.

This article is another in a series The Tribune is publishing to acquaint its readers with the work of Chicago's many charitable and semi-charitable institutions.

BY DORIS LOCKERMAN.

The King-Bruwaert house, elegantly settled back from the old county line road, south of Hinsdale, is the dream of all indigent old ladies. It is sumptuous. It is adequately endowed and well managed. It is liberal and, best of all, it is free. But a dream it will remain, for its waiting list reaches for twenty years into the future, and the management has stopped accepting applications for a few years, until it can catch up.

Mrs. Suzanne King Bruwaert, a Chicago girl, who for 30 years followed her French diplomat husband, Edmond Bruwaert, on his journeys over the world, died late in 1928 on her way from Paris to Chicago, where she expected to spend her last years. She was 80. Her entire estate, which just prior to her death had been greatly increased by stock transactions, was left to provide a home near Chicago for women of small means. There were two and a half million dollars to spend on the institution. She made few stipulations, providing only that her beneficiaries be not younger than 60, and that they be cultured, of gentle birth and unmarried.

Completed in 1933.

The King-Bruwaert House, completed in 1933, was built for ladies. It is a rambling white-washed brick mansion, far back in a 35-acre tract of woods and fields. Its interiors, decorated by a woman, are harmonious and beautiful. Soft gray rugs carpet the floors, and the furnishings are of pastels, turquoise, and yellow damasks, soft rose-red chenilles and chintz.

Every window of the large building looks out upon a garden. Flowers bloom, in season, in a dozen nooks. In addition, each resident has her own plot where she may plant what she will.

While it was generally believed that Mrs. Bruwaert's will intended to limit her beneficiaries to spinsters, house officials have interpreted "unmarried" to mean any woman without a husband. Widows, therefore, are acceptable.

Residents Quiet and Gracious.

The residents at King-Bruwaert house somehow fit their environment. They are quiet and gracious, costumed for the most part in black crêpe gowns with cream lace fichus. They have a serene air of accepting the beauty of their surroundings as their birthright.

They have complete freedom. Miss Jane N. Durland, youthful director of the home, finds rules are not necessary. While they live in the country, the women come and go at will. A private bus runs several times daily to nearby villages, and a large private car makes special trips. No church services are held in the home, since it is nonsectarian. Members are taken to any church they choose.

If any resident has private means and that, of course must be small, she is expected to turn her money into the endowment fund. In return, a cash allowance is given each resident for monthly incidental expenses, and clothing orders on Chicago department stores are distributed when necessary. The women select their own clothing.

Compromises Tax

ELISSA LANDI.

Washington, D. C., March 5.—(AP)—The government entered into a stipulation today with Elizabeth Marie Lawrence, known on the motion picture screen as Elissa Landi, for payment of $1,089 out of $2,373 originally claimed as deficiency in her 1934 income taxes.

The reported gross earnings for 1934 at $97,363, on which $12,589 tax was paid. The government claimed $14,963. In her petition the actress asserted the government erred in disallowing deductions for wardrobe, gratuities to studio employés, entertainment, chauffeur and automobile expenses.

MOVE TO DEPORT BRIDGES WILL BE HEARD APRIL 25

Washington, D. C., March 5.—(AP)—Hearing on deportation charges against Harry Bridges, C. I. O. maritime union leader, has been continued until April 25 in San Francisco.

James L. Houghteling, commissioner of immigration and naturalization, today announced this following service of a deportation warant on Bridges in Baltimore, Md. Bridges was given a preliminary examination at the Baltimore office of the immigration and naturalization service before Assistant Director L. R. Fouch. At the hearing, the labor leader waived examination and asked the continuance.

The charges against Bridges were made under a provision of the immigration act requiring the deportation of aliens found to be members of or affiliated with groups advocating overthrow of the government by force and violence or which circulate literature advising or teaching such doctrines. Bridges attacked the senate commerce committee, describing as vicious practices by the shipowners to break up the C. I. O. maritime unions and which the committee, he said, is covering up.

OLD TIME BOXER STILL HAS PUNCH; KAYOES ROBBER

Billy Cepak, Cicero boxing promoter, still packs the punch he called his haymaker when he was a featherweight boxer. He proved it yesterday when he delivered to the Lawndale police a man he accused of trying to rob him—knocked out.

Cepak said he was on his way home to 3119 South 60th court, Cicero, when the man climbed into his car at 15th street and Western avenue, pretending to have a gun. Cepak knocked him unconscious and started to the police station. When the intruder regained consciousness, Cepak administered a second haymaker. The K. O. victim identified himself as Charles Boyles, 28 years old, of 1301 South Fairfield avenue.

SORORITY INSTALLATION TODAY.

Kappa Phi Beta sorority will hold its annual luncheon and installation of officers this afternoon in the Hotel Sherman.

TAKE LAST STEPS IN SHAWNEETOWN MOVING PROJECT

Act to Condemn Land for Higher Ground Site.

Shawneetown, Ill., March 5.—[Special.]—Convinced that Chicago never would amount to much, a government bank at Shawneetown once refused to lend $2,000 to pioneer settlers of the town on Lake Michigan's shores which has become the second largest city in the nation.

The repulsed Chicago villagers returned home empty handed and full of misgivings about their own judgment in selecting a town site on the lake.

Today this town of 1,400, in which the building that housed that early day bank is a landmark, has been condemned as uninhabitable. Because of repeated floods from the Ohio river this oldest community in Illinois is being moved to a new site three miles inland.

Condemnation Action Filed.

Action to surmount the last obstacle in the way of the tremendous moving project was undertaken this week. Gallatin county housing authorities filed suit to condemn 320 acres owned by three persons for use as a new site for the historic town that has been ravaged by floods many times in its 128 years.

Early adjudication of the suits is expected so that the actual moving of houses and construction of new buildings can start with the advent of warm weather. A WPA administration building and its necessary water and electrical intake systems already have been installed on the new site.

The importance of this unique enterprise exceeds even the relocation of this town's 500 families and businesses. If it is as successful as its sponsors predict, it will be a model on which a practical solution of the flood problem of the entire Ohio river watershed can be based.

Farm Lands Enriched.

Instead of spending additional millions on higher levees, many of the repeatedly menaced communities along the turbulent river could be rebuilt back on the bluffs and the old town sites converted into state parks or used for farm lands.

Experts who studied the problem learned that the Ohio, like the Nile river in Egypt, deposits rich layers of silt over lowlands when it leaves its banks. Engineers concluded that townsfolk could live safely back on the bluffs in modern cities and change their anxiety over rising flood waters to thankfulness that the overflow was bringing new fertility to their lowland fields.

Shawneetown has decided to make a state park of its old site. Numerous old landmarks, including about a dozen buildings and a graveyard in which many noted men of earlier days are buried, will be preserved.

Model City to Be Laid Out.

The new town will be laid out as a model city. Incidentally, it will be the second time the community has been plotted by the government. It was laid out by government surveyors under special act of congress in 1810, the only city in the country besides Washington, D. C., so plotted.

No part of the new town will be on ground less than 400 feet above sea level and all will be from 25 to 50 feet above the point reached by the crest of the last disastrous flood in January, 1937.

The town will have many new buildings not on the old site. They will include two schoolhouses, a gymnasium for the Community High school already located nearby, a city hall and fire station, and a community house with a large auditorium.

The major part of the cost of relocating the town, estimated at $2,000,000, will be borne by the federal, state, and county governments. The Works Progress administration is providing $680,495, the Disaster Loan corporation $450,000, and the state of Illinois $162,000.

Gallatin county is preparing to sell bonds to raise $20,000 for its share of the new $62,000 court house which will be erected. The town of Shawneetown will raise $15,000 to finance one-third the cost of the proposed municipal building.

RESCUERS SAVE WOMAN FROM A WINDOW PAIN

"A woman is hanging from the second story window ledge at 5237 Lakewood avenue."

This message yesterday sent police and firemen racing there with nets, ladders and ambulances. To their relief the woman was still on the ledge when they arrived. Some one took another look. The posture seemed a bit peculiar for one about to leap, or one who had caught herself in a fall.

Rescued, the woman said she was Mrs. Eva Schetz, 40 years old, of 829 Montana street. She had been washing windows and the top sash, when she pulled it down, had caught in the burglar lock and held her pinned, seated, to the ledge.

BOAT & SPORTS SHOW
OPEN 1 P.M. TO 11 P.M.
40c
NAVY PIER
CHICAGO'S DAZZLING ANNUAL Out of Doors SPORTS DISPLAY
Last Day Sunday

DAGGETT & RAMSDELL
SPECIAL OFFER
$1.00 jar of Golden Cleansing Cream
$1.00 jar of Perfect Tissue Cream
BOTH FOR $1.00

REGULAR $1 SIZE JAR
ASK FOR YOUR COMBINATION PACKAGE MONDAY!
SUPPLIES ARE LIMITED
TOILETRIES—MAIN FLOOR—STATE.
More Boston Store Values in Part 7, Pages 5, 6, 7, 8
The DOOR to THRIFT—Netcher's BOSTON STORE
STATE and MADISON—The BUSIEST CORNER in the World

L. FISH FURNITURE CO. . . EST. 1858 . . 80 YEARS OF FAIR DEALING
Spectacular Special Values for Monday and Tuesday!
3-PC. BED OUTFITS
YOUR CHOICE of These 2 "SIMMONS" BEDS Complete With "RESTMORE" SANITIZED INNERSPRING MATTRESS and "SIMMONS" COIL SPRING

PAY ONLY $2 CASH AND $2 MONTHLY
One of the "hottest" values of the year! No matter which style bed you choose, you're sure of beauty and quality, because they're both SIMMONS. One is the popular Graceline style in rich, two-tone walnut finish. The other is a modern full panel design finished in lovely walnut. Complete with SIMMONS coil spring and RESTMORE SANITIZED INNERSPRING mattress.
3 PIECES $22.95 COMPLETE
Choice of Full, Three-Quarter or Twin Sizes
THE OUTFIT COMPLETE:
• SIMMONS modern or Graceline metal bed in walnut finish.
• RESTMORE SANITIZED INNERSPRING mattress.
• SIMMONS guaranteed rustproof coil spring.

THE MARVELOUS, NEW, 1938 FRIGIDAIRE
IS YOURS FOR AS LITTLE AS 15c A DAY ON FISH'S METER-ICE PLAN

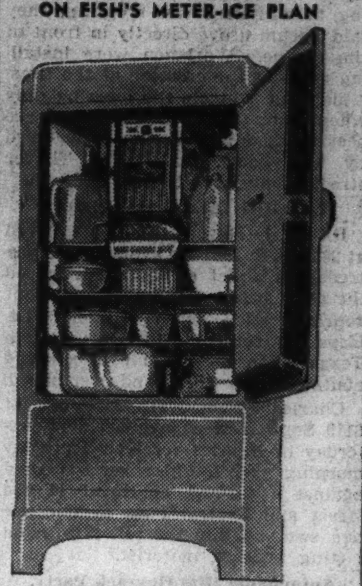

REMARKABLE NEW FEATURES THAT CUT OPERATING EXPENSES LOWER THAN EVER BEFORE!
Priced as Low as, $119.50
Model Shown, $144.50
NO MONEY DOWN
5 YEARS' PROTECTION
Against Service Expense on the Frigidaire Mechanical Unit
MAIL THIS COUPON
For Residents of Chicago and Suburbs Only
L. FISH FURNITURE CO.
2225 W. PERSHING RD.
Please send information on the new 1938 Frigidaire on your Meter-Ice Plan.
NAME ....
ADDRESS ....
TR-6

$10 ALLOWANCE FOR YOUR OLD RADIO ON THE PURCHASE OF
THIS NEW, 1938 PHILCO
WITH INCLINED CONTROL PANEL

REGULAR PRICE.....$59.95
LESS ALLOWANCE.....$10.00
YOU PAY ONLY $49.95
NO MONEY DOWN
Your Old Radio Accepted as Down Payment
One Year's Free Service at Fish's

SAVE $30 TOMORROW AND TUESDAY ON THIS COMPLETE 12-PIECE BEDROOM OUTFIT!
INCLUDING CHARMING 3-PIECE SOLID MAPLE BEDROOM SUITE!
$59.75 ONLY $5 CASH

IT'S AN ACTUAL $89.75 VALUE!
• 3-pc. Solid Maple Bedroom Suite. Bed, Chest and Vanity or Dresser.
• SIMMONS Guaranteed Rustproof Coil Spring.
• Quaint, Solid Maple Cricket Chair.
• Pair of Popular, New Ball Fringe Curtains.
• Famous SIMMONS Mattress. Real comfort and durability.
• 2 Attractive, Colonial Oval Throw Rugs.
• Pair of Fluffy, Sanitary, IZOLIN Feather Pillows.
• Beautiful Candlewick Bedspread.

Just wait until you see the charm and beauty this complete bedroom outfit offers! You couldn't begin to duplicate it at anywhere near this low price! The suite, alone, would be a real bargain at $59.75! Yet, tomorrow and Tuesday only, you get all 12 pieces. Unbelievable, but true! Come in and see for yourself what a truly remarkable value it really is!
Small Carrying Charge for Deferred Payments—None if Paid in 90 Days

TERMS TO SUIT YOUR CONVENIENCE

A Sensational Value!
NEW "SIMMONS" STUDIO COUCH
Complete with 3 Fancy Pillows
It's rare, indeed, to be able to get this famous make at such a low price. Attractive durable cover and guaranteed innerspring construction. Opens into full or twin size beds. Complete with 3 fancy pillows.
$19.95 ONLY $2 CASH

L. FISH FURNITURE CO.
LOOP STORE, 208-212 S. WABASH AVE. (Just South of Adams)
822-24 W. 63RD ST.
1906-08 WABASH AVE.
717-723 BROADWAY
GARY, INDIANA
Loop Store Open Monday, Thursday, Saturday Nights Till 10. Other Chicago Stores Open Tues., Thurs. and Sat. Nights Until 10 o'Clock
3036-38 LINCOLN AVE.
3322-24 LAWRENCE AV.
654-56 W. NORTH AVE.
2656-58 W. NORTH AVE.

Drive an Oldsmobile! LET THE CAR SPEAK FOR ITSELF!
"EASE OF HANDLING GAINS AN ENTIRELY NEW MEANING WHEN YOU HAVE SUCH FEATURES AS CENTER-CONTROL STEERING, KNEE-ACTION WHEELS AND SUPER HYDRAULIC BRAKES AT YOUR COMMAND!"

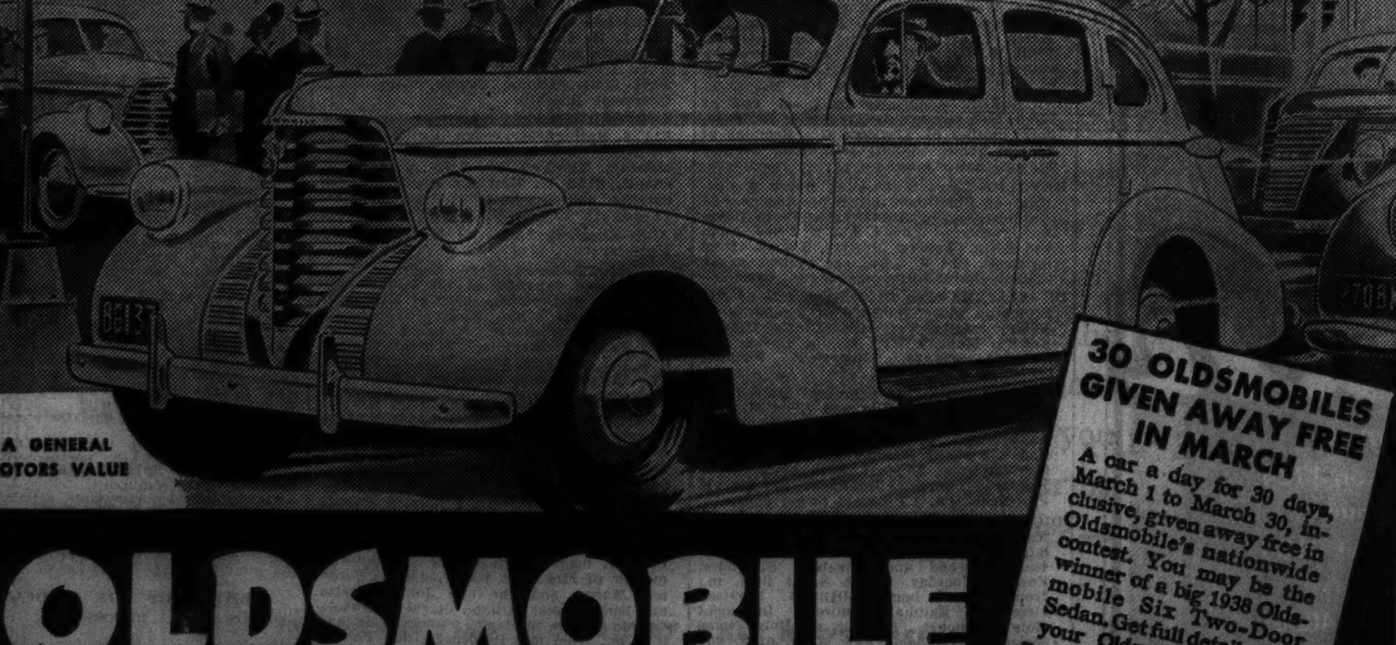

A GENERAL MOTORS VALUE
30 OLDSMOBILES GIVEN AWAY FREE IN MARCH
A car a day for 30 days, March 1 to March 30, inclusive, given away free in Oldsmobile's nationwide contest. You may be the winner of a big 1938 Oldsmobile Six Two-Door Sedan. Get full details from your Oldsmobile Dealer! Enter Oldsmobile's Great Nationwide Prize Contest
OLDSMOBILE
EASIEST HANDLING CAR ON THE ROAD

BROKER DRIVES IN PATH OF FAST TRAIN; KILLED

Victim of Crossing Crash in Morton Grove.

Jacob C. Yocum, an investment broker at 11 South La Salle street, was killed yesterday when a Milwaukee train struck his automobile at Dempster street in Morton Grove. The wreckage was carried half a mile before the train, going 60 miles an hour, could stop. Yocum's body was found 500 feet from the crossing. Four persons were killed at the same crossing in 1937.

Although there is a wigwag light signal at the crossing, which according to witnesses was working, they said Yocum drove directly in front of the engine. Workmen were installing gates at the crossing at the time. A flagman protects the crossing only when the railroads streamliners are passing through. Yocum is survived by his widow, Anna, 2508 Thayer street, Evanston, and two children.

Dentist Dies After Crash.

Dr. F. T. Hays, dentist, who lived at 235 North Latrobe avenue, died yestreday in Joliet of injuries received the night before in an accident about fourteen miles south of Joliet. Dr. Hays was returning to Chicago from Texas when his car hit a concrete abutment on a curve and overturned.

Charles Stroner, 21 years old, of 6119 South Damen avenue, died yesterday of injuries received Thursday morning when his car crashed against a viaduct abutment at 63d street and Central Park avenue. He had swerved into the pillar to avoid hitting another motorist.

Automobile Hits Hayrack Party.

Three persons were injured and nearly twenty others shaken up last night in two separate accidents in Higgins road, south of Park Ridge, involving three automobiles and a horse drawn hayrack. The first accident occurred when the car driven by Adolph Pump, 23 years old, rural route 1, Des Plaines, struck the hayrack, then bounced into a car behind the hayrack. Pump later was charged with drunken driving.

James J. Bornhoeft, 27 years old, 306 Merrill avenue, Park Ridge, suffered a possible skull fracture and Mrs. Anna Counihan, 55, 2259 North Kildare avenue, incurred a rib fracture when they were jolted from the hayrack. Seventeen persons were on the wagon.

Meantime the two horses drawing the vehicle broke away and ran off. A few minutes later they ran into the approaching car of Henry J. Buckley, 2128 75th court, Elmwood Park, and Miss Eva Clark, 28, 7315 Fullerton avenue, Elmwood Park. She was severely hurt. The horses were so badly hurt they were shot by police.

Up to 2 p. m. yesterday 164 persons had been killed by automobiles in Cook county since Jan. 1. Of these, 133 were killed in the city, where 2,900 were injured in the same period.

[See editorial page for massacre clock.]

VAN NUYS BACKS PLAN DRAFTED BY LITTLE BUSINESS

[Chicago Tribune Press Service.]

Washington, D. C., March 5.—[Special.]—Senator Frederick Van Nuys [D., Ind.], who will defy the Roosevelt administration and the Indiana Democratic machine with an independent campaign for reëlection this year, today indorsed the platform adopted by the small business men's conference in Washington a month ago.

The small business men, called into conference by Secretary of Commerce Daniel C. Roper at the request of President Roosevelt, produced a sensation by adopting a platform calling for an about-face in major administration policies.

Among other things, they demanded repeal of the undistributed profits tax, modification of the capital gains tax, reduction of federal spending to balance the budget, and encouragement of private investment in industry.

Senator Van Nuys said he indorsed this platform as a material step in efforts to rehabilitate and stabilize the nation.

ALLMAN SHIFTS DISTRICTS OF 7 POLICE OFFICERS

Lieut. Michael Lahart, acting captain of the South Wabash avenue district, was transferred yesterday to the Woodlawn district as a lieutenant by Police Commissioner Allman in an order affecting another acting captain and five lieutenants. Acting Captain Eugene Barry of the Englewood district was placed in command of the South Wabash district. Lieut. Walter Healy replaced Barry. Lieut. Roger Murphy of the Hyde Park station was made acting captain of the Morgan Park district, replacing Capt. Gregory Moran, who is on sick leave. Lieut. Thomas Ryan was transferred from the Woodlawn to the East Side station and Lieut. Grover Gormley was sent from the latter station to the Gresham district. Lieut. Wallace Monroe was sent from Morgan Park to Hyde Park.

250 Pound Woman Falls, Loses 50 Lbs.; Asks $10,000

Omaha, Neb., March 5.—(AP)—Mrs. Videlle Young, 32 years old, filed suit in District court today asking $10,459 damages for the loss of 50 pounds of flesh in an accident. Mrs. Young stated she weighed 250 pounds before the accident, and lost 50 pounds as a result of it. The defendant is Mrs. Carmello Venezianа, Omaha beauty shop operator. Mrs. Young alleged she fell through a trap door in the shop.

BANDIT ROBS POSTMAN.

Leo Harloff, 3736 North Bernard street, a mail carrier, was strongarmed and robbed yesterday by a bandit in the lobby at 929 Cuyler avenue.

Spend Millions on Bonneville Dam Project

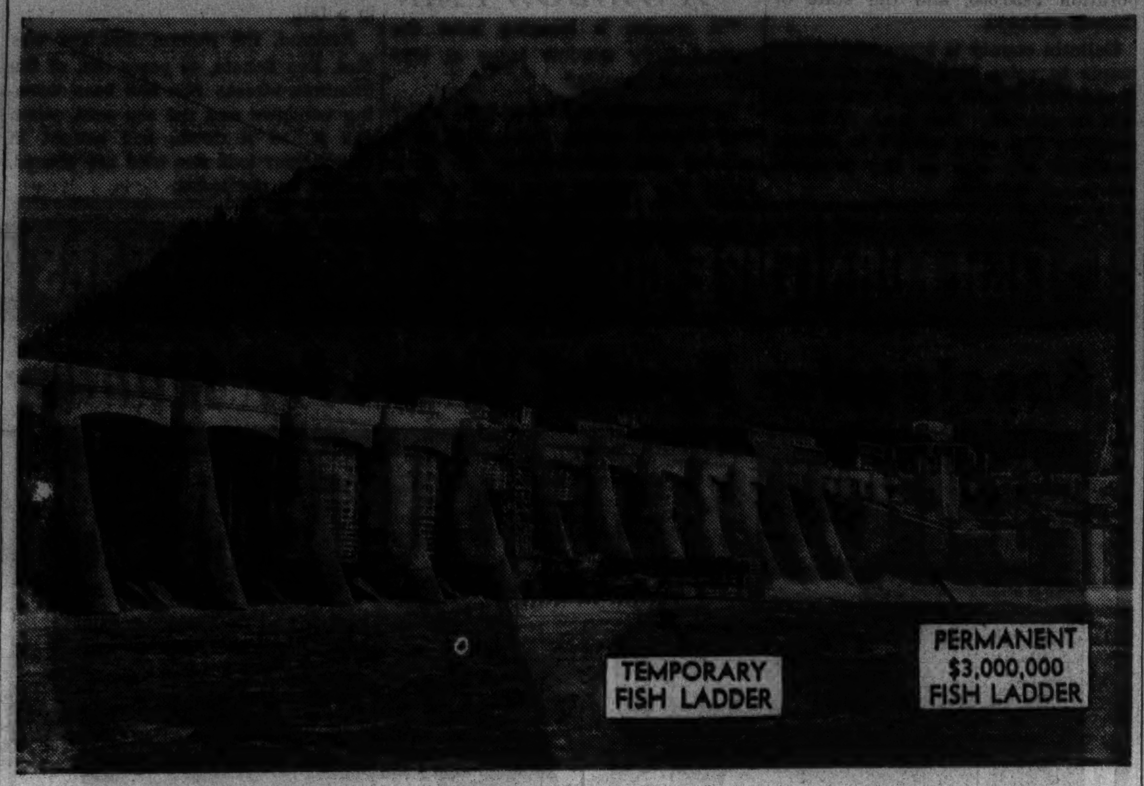

One section of the lower face of the Bonneville dam in the Columbia river fifty miles from Portland, Ore. The fish ladders enable salmon to get upstream to spawn. Turn to the editorial page of this issue of The Sunday Tribune (page 16) for an editorial about the Bonneville project, "How Long Is a Yardstick?"

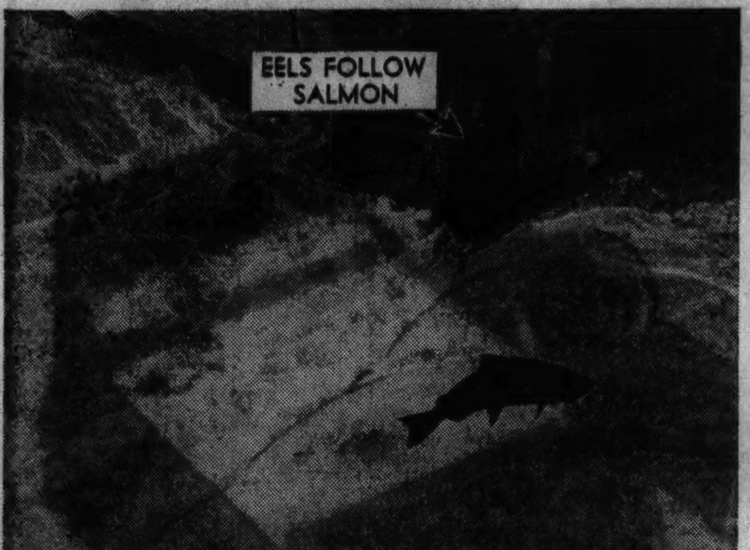

[Associated Press Photos.]

A salmon leaping up the fish ladder at Bonneville dam. Eels worm their way up the ladder by clinging to the concrete sides and go upstream to feast on the fish that die after spawning.

Looking up one of the Bonneville dam fish ladders. Arrows indicate a salmon's course toward the top, leaping up a step, then swimming to the next one.

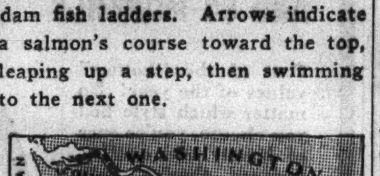

Map of the Columbia river region with arrow pointing to Bonneville dam.

OBITUARIES

Norman T. Oppelt.

Norman T. Oppelt, 37 years old, comanager of the Chicago offices of W. C. Pitfield & Co., investment house at 120 South La Salle street, died of spinal meningitis in the Highland Park hospital yesterday. His home was at 2337 Lakeside place, Highland Park. He served two years with the 325th quartermaster corps in France during the world war, and later was a captain in the Iowa National Guard. Surviving are his widow, Jeanette; a son, Norman Jr., and a brother, Laurence. Funeral services will be held in Dewitt, Ia., Tuesday.

Prof. James H. Osborne.

Crawfordsville, Ind., March 5.—[Special.]—Prof. James H. Osborne, 80 years old, a member of the faculty of Wabash college for more than fifty years, died this morning at his home following an illness that began two weeks ago when he suffered a stroke of paralysis while at his winter home in Florida. He was graduated from Wabash in 1879 and two years later became a member of the faculty, serving more than thirty-five years as professor of mathematics.

John T. Rice.

John T. Rice, 5139 Washington boulevard, a customers' man for the Peoples Gas Light and Coke company for 27 years until his retirement last April, died yesterday in the West Suburban hospital. He had suffered a cerebral hemorrhage a few hours before while walking near his home. Mr. Rice, who was 65 years old, is survived by a son, John Jr., with whom he lived; another son, and three married daughters.

William Branecki.

William Branecki, 62 years old, an engineer formerly employed by the Western Electric company, died Friday night at his home, 4831 West 24th place, Cicero, of heart disease. Mr. Branecki is survived by his wife, eight sons and seven daughters. Funeral services will be he held at St. Mary's church, Cicero, at 10:30 a. m., Tuesday.

Mrs. Mary A. Tyrrell.

Mrs. Mary A. Tyrrell, 97 years old, who had been a Chicagoan for nearly seventy-five years, died yesterday at the home of her daughter, Mrs. Lewis A. Danner, 5419 North Spaulding avenue. Survivors are Mrs. Danner and Fred Tyrrell of San Francisco. Funeral services will be Tuesday at 3 p. m. at 5200 North Western avenue.

Robert P. Scripps.

San Pedro, Cal., March 5.—(AP)—The body of Robert P. Scripps, 42 years old, newspaper publisher who died last Thursday aboard his yacht off the Mexican coast, near Magdalena bay, was brought here today aboard the Pacific liner Pennsylvania. It will be taken to the Scripps ranch at Miramar, near San Pedro, where funeral services have been set tentatively for Monday afternoon. His widow left Mexico City today by airplane for San Diego, accompanied by their eldest son, Robert P. Scripps Jr.

Capt. William F. Knoch.

Funeral services for Capt. William F. Knoch, for nearly thirty years a clerk of the Cook county grand jury, were held yesterday in the Oriental consistory, 915 North Dearborn street. Burial was in Rosehill cemetery. Capt. Knoch, who was 81 years old and had lived at 1639 Sherwin avenue, was a captain of the First regiment of the Illinois National Guard. He died Thursday.

Arthur B. Daniels.

Adams, Mass., March 5.—(AP)—Arthur Burdette Daniels, 76 years old, nationally known paper manufacturer, died today at a hospital after an illness of several weeks. He was president of the National Writing Paper Manufacturing association in 1915 and president of the American Paper and Pulp association during the following two years.

George H. Crandall.

Phoenix, Ariz., March 5.—[Special.]—George H. Crandall, hotel and resort operator of Wisconsin Dells, Wis., died here today. He was 68 years old. Mr. Crandall was here for the winter and was accompanied by his wife and two daughters, Mrs. Ralph W. Connor and Mrs. H. M. Musson, who will leave tomorrow for Wisconsin Dells.

James Howell Post.

New York, March 5.—[Special.]—James Howell Post, 76 years old, a dominant figure in the American sugar industry and one of Brooklyn's most widely known citizens, died today. He was chairman of the National Sugar Refining company and a director of the National City bank.

Capt. Thomas Murray.

De Kalb, Ill., March 5.—[Special.]—Capt. Thomas Murray, 60 years old, veteran of the Spanish-American and the world wars and for the last three years postmaster here, died last night of a heart attack.

BEG YOUR PARDON

It was incorrectly reported that funeral services for George Martin Thompson, a city employé for 26 years, were held last Monday. The services will be held at 10 a. m. tomorrow in the chapel at 418 East 47th street.

Cash for Diamonds

Old Gold, Jewelry, Silver
Dental Gold, Pawn Tickets

Cash Paid Immediately

This institution is operated by public spirited citizens to help you obtain cash

Also Loans on Diamonds and Jewelry

Chicago Gold Smelting Co.
37 SOUTH WABASH AVE.
Corner Monroe St. 3rd Floor
Member Chicago Association of Commerce Established 1900

At all 3 Hursen Funeral Homes, music is furnished free for both home and chapel funerals. You may have soloists, violinists, organists, or quartettes.

The use of Hursen Organ Chapels, among the most beautiful and spacious in existence, is also free.

Hursen funerals always cost less, yet they are always the finest!

Hursen

3 Funeral Homes:
North: Ph. WELlington 1724, 929 Belmont Avenue
West: Ph. HAYmarket 0100, 2346 W. Madison Street
South: Ph. CALumet 4030, 1820 S. Michigan Avenue

MRS. TEMPLETON DIES; DAUGHTER OF DR. SCHMIDT

Mrs. Clifford Templeton. [Rayhuff-Richter Photo.]

Mrs. Hildegarde Templeton, daughter of Dr. Louis E. Schmidt, prominent surgeon and social hygiene leader, died last night in the Grant hospital after a long illness. She was 32 years old, and lived at 60 Bellevue place.

Mrs. Templeton was a member of the Junior league, the Lighthouse Volunteers Aids, and was active in younger social circles. Two of her prime interests were her father's fight for social hygiene and her farm, Garcliff Field in Northbrook. She and her husband, Clifford Templeton, were hosts at the farm last summer to Mr. and Mrs. John Boettiger, son-in-law and daughter of President and Mrs. Roosevelt.

She was educated at the Girls' Latin school, Miss Wheeler's school in Rhode Island, and Miss Stout's European school. Survivors are her husband, president of Metropolitan Deliveries, Ltd., her son, Mansfield, 9, and her father and a brother.

CRABBS REFUSE TO UNDERGO TEST BY LIE DETECTOR

Delavan, Ill., March 5.—[Special.]—James Crabb, 24 years old, whose 19 year old bride of five weeks, was mysteriously shot to death early last Tuesday following a party in their honor, will not submit to lie detector tests in an effort to solve the killing, it was declared today by Willis Crabb, bank president and father of the young husband. The elder Crabb said that his son nor any other member of his family would permit state investigators to apply the lie detector to them. Young Crabb insists that his wife shot herself.

Crabb said that his decision was made on the advice of his attorney, Leonard Jones, a brother-in-law. He said he considered the lie detector machine unreliable and, therefore, might incriminate an innocent person.

T. P. Sullivan, superintendent of the state bureau of criminal investigation, has been assigned by Gov. Horner to take personal charge of the case. His assistant Frank Figueira had announced that the detector would be used on all persons in the Crabb home at the time of shooting.

MEMORIAL RITES TO BE HELD FOR CERMAK TODAY

On the fifth anniversary of the death of ex-Mayor Anton J. Cermak, Chicago, who was slain by an assassin, memorial rites will be held at 11 a. m. today in Bohemian National cemetery. Aside from the immediate surviving family, those present will include deputations from various veterans', political, social, fraternal, and official organizations. A wreath from President Franklin D. Roosevelt will be placed at the tomb by Col. John B. Shuman, adjutant general of the Sixth corps area. Mayor Cermak was killed by a bullet intended for Roosevelt a short time before his inauguration.

U.S. Artist Killed in Plunge from Ninth Floor of Bank

[Chicago Tribune Press Service.]

BUENOS AIRES, Argentina, March 5.—Neal Bose, an American artist, was killed today when he jumped from the ninth floor of a bank building. Bose, who was an illustrator for Collier's and Fortune magazines, plunged down an airshaft.

MONUMENTS AND MAUSOLEUMS.

MAUSOLEUMS. MONUMENTS. The old and reliable. CHAS. G. BLAKE CO. Erected anywhere. Send for free booklet. 1000 E. 67th-st. Fairfax 9876.

CEMETERY MARKERS, MONUMENTS AT savings. Sears' State-street Store Basement.

CEMETERIES.

LOTS—$24 GRAVE UP. FULL CARE. PH or write Woodlawn Cemetery for booklet.

RIDGEWOOD CEMETERY — 8 GRAVES, perpetual care, $200. Palisade 3175.

LOTS—$24 GRAVE UP. FULL CARE. PH. or write Evergreen Mem. Pk. for booklet.

FUNERAL DIRECTORS.

O'HANLEY INC., FUNERAL DIRECTION perfection. 7705 Cottage Grove. Rad. 7705

DEATH NOTICES

In Memoriam.

CERMAK—The late Mayor Anton J. Cermak. In loving tribute to the sacred memory of our beloved father, who passed away five years ago today, March 6, 1933.
Often do we tread the path
That leads us to the grave
Where lies the one we loved so well
And did our best to save.
Your loving daughters,
LILLIAN, ELLA, AND HELENA.

O'NEILL—William J. O'Neill. In sad but loving remembrance of our beloved father, who passed away six years ago today. FAMILY.

POTOKAR—Albert Potokar, 1930. In memory of our dear son and brother. FATHER, MOTHER, SISTER, BROTHERS.

SAETIEL—Robert Saetiel, who passed away March 5, 1937. In our most cherished memory you shall always be. LOVING CHILDREN.

SIMONS—Max Simons. In loving memory of our dear husband and father who passed away one year ago today, March 6, 1937. MOLLIE, JOSEPHINE, AND RUTH.

SUESKE—Elmer F. Sueske. In fond and loving memory of our dear son and brother who passed away four years ago today, March 6, 1934. MOTHER, CAROLINE, AND WALTER.

Fraternal Notices.

ALBANY PARK LODGE, NO. 974, A. F. & A. M.—Services for Brother Louis Louis Kastens will be held 1:30 p. m. Monday, March 7, at chapel, 5200 N. Western avenue. Interment Memorial Park cemetery. All members are directed to attend. WALTER F. LEE, Master. FRANK W. RICHARDS, Secretary.

EDGEWATER CHAPTER, NO. 742, O. E. S.—Louis L. Kastens, March 4, past patron. Funeral Monday, March 7, 1:30 p. m., at funeral home, 5200 N. Western avenue. Interment Memorial Park. MARGARET E. HARTKE, W. M. MATHILDA FREEBURG, Secretary.

ALLEN—Annie Connelly Allen, late of 7529 Sangamon street, beloved wife of Alvin. Funeral Monday at 8:45 a. m., from funeral parlors, 7653 S. Halsted street, to St. Leo church. Interment Mount Olivet cemetery. Stewart 7700.

BERG—Mary E. Berg, March 3, 1938, in Indianapolis, Ind., wife of the late William O. Berg, mother of Mrs. V. C. McGuire, Mrs. J. W. Brown, William J., Arthur, Charles, Albert, and the late John. Resting at funeral home, 318-320 N. Central avenue, Austin, Sunday, March 6. Funeral Monday, 9 a. m., to St. Angela church, Potomac and Massasoit avenues. Interment All Saints'. Los Angeles, Cal., papers please copy.

BLISS—Amelia Bliss, formerly of 3708 S. Winchester avenue, beloved wife of the late Julius, loving mother of Otto, Charles, Mrs. Emma Vanek, Mrs. Martha Hartstrom, Mrs. Adeline Sommer. Funeral Monday, March 7, at 1:30 p. m., at chapel, 6000 S. Halsted street. Interment Concordia. Normal 2121.

BRANECKI—William Branecki, beloved husband of Wladyslawa Szymoniak Branecki, loving father of Mrs. Helen Palczynski, Mrs. Martha Wojcik, Wanda, Stella, Clara, Cecelia, Irene, Frank, Raymond, Felix, Stanley, Edward, Chester, Leonard, and Walter Branecki; father-in-law of Emil Wojcik, Julia Podlasek Branecki, Jessie Gorski Branecki, Irene Pietroski Branecki, Estelle Strzelcyk Branecki, and the late Frank Palczynski and Dolores Raleigh Branecki; grandfather of 11 grandchildren. Funeral Tuesday at 10:30 a. m. from his late home, 4831 W. 24th place, to St. Mary church. Interment Resurrection. Cicero 200.

BRUNOTTE—Pauline Brunotte, passed away at Daytona Beach, Fla., March 2, wife of the late William, dear mother of Helen, William, and Paul. Services at funeral home, 4833 Elston avenue, Monday, March 7, 1:30 p. m. Interment Montrose cemetery. For information call Pens. 4010.

CALLAGHAN—Hugh J. Callaghan, beloved husband of Anna [nee Moran], devoted father of Mary, Hugh, Jane, James, Josephine, Margaret Mary, John, and the late Nonie, brother of Mrs. M. Shevlin, Mrs. P. Brennan, John, Jane, Patrick, Michael, and Mrs. Owens. Funeral from the late residence, 7812 Stewart avenue, Monday at 9:15 a. m., to St. Leo church. Interment Mount Olivet. Native of French Park, County Roscommon, Ireland. Member of division No. 241, Street Car Men's union.

CASE—John Edward Case, March 3, 1938, in San Francisco, Cal., son of the late Salmon M. and Frances M. Case, brother of Francis M. and Ida M. Case and Mrs. Hugo O. Von Hofsten of Pasadena, Cal. Funeral services at Graceland chapel Tuesday, 2 p. m.

CENTELLA—Frank W. Centella, March 4, husband of the late Sarah, loving father of Richard and Sylvia Centella and son of Mrs. Francis Centella. Funeral services Tuesday, 10 a. m., to St. Stephen church, Ohio and Sangamon streets. Interment St. Adalbert's.

COCK—Mary H. Cook, sister of the late Fleming Cook and Mrs. J. L. Nicholson. Resting at funeral home, 5708 Madison street, where services will be held Monday, March 7, at 1:30 p. m. Interment Rosehill.

COLEMAN—Mary Ann Coleman, nee O'Donnell, late of 2441 Fargo avenue, beloved wife of Daniel J. Coleman, fond mother of Mrs. Ruth Ray, Mrs. Dorothea Hall, and Willard F. Coleman. Funeral Monday, March 7, at 9:30 a. m., from funeral home, 1353 Devon avenue, at Glenwood, to St. Margaret Mary church and Mount Carmel cemetery.

CONLEY—Helen A. Conley [nee Collins], late of 7619 Coles avenue, dearly beloved wife of Edgar, loving daughter of Emil and the late Hannah, sister of Martin, Mrs. B. Klausch, Lawrence, and Edmund. Funeral Tuesday, March 8, at 9:30 a. m., from funeral home, 5018-20 Chicago avenue, to Our Lady Help of Christians church. Interment Holy Sepulchre.

CROOKER—Imogene Crooker, 228 N. Genesee street, Waukegan, Ill. Services Tuesday, 1:30 p. m., 236 N. Genesee street, Waukegan, Ill.

CUSSEN—Nellie Cussen [nee Wallace], dearly beloved wife of the late Mark, fond mother of Mary, Richard, and Eileen, sister of Mrs. Anna Wallace, Mrs. Mary McGrath, and Mrs. Margaret Dillon. Funeral Monday, March 7, at 9:30 a. m., from residence, 4746 W. Congress street, to Resurrection church. Interment Mount Carmel. Native of Glin, County Limerick, Ireland.

DANIELSEN — Eleanor Danielsen, late of 5916 Lieb avenue, beloved wife of Theodore, mother of Theodore G. Remains at funeral home, 4553-61 Milwaukee avenue. Funeral notice later.

DAVOLIO—Louis R. Davolio, March 2, husband of Christine, father of Adeline and Anthony, son of Anthony and Clara Davolio, brother of Emma, Laura, Delia, Anna and Edith. Funeral Monday, 9 a. m., from residence, 814 S. Hermitage avenue, to St. Callisto church. Interment Mount Carmel.

DE JELLINEA—Leo De Jellinea, late of 521 Brompton place, husband of Francisca De Jellinea, father of Mrs. Leona Denton. Funeral Monday, 3 p. m., at chapel, 929 Belmont avenue. Interment Wunders cemetery.

DEMPSEY—Henry J. Dempsey, beloved son of Patrick H. Dempsey and Ellen M. [nee Keenen], loving brother of Mrs. Anna Taylor, Mrs. Grace Slavin, Etta and William. Funeral Monday at 9 a. m. from late residence, 1324 W. 98th place, to St. Margaret church. Interment St. Mary's. Pawtucket [R. I.] papers please copy.

DIGNAN—John Dignan, late of 2644 S. Karlov avenue, beloved husband of the late Bridget, nee Brennan, uncle of Kathleen Denwood and Elizabeth Strathdee. Funeral Tuesday, March 8, at 9 a. m., from funeral home, 4013 W. Harrison street, to Epiphany church. Interment Holy Sepulchre. Member of Holy Name society and Division 241, A. A. of S. and E. R. and M. C. E. of A. Kedzie 7007.

DORSCH—John F. Dorsch, beloved husband of Julia [nee Glowinke], fond father of Mrs. Binker, Mrs. Wiora, Mrs. Randall, Joseph, Mrs. Thompson, and Mrs. Seliba. Funeral Monday, March 7, 9:30 a. m., from funeral home, 5308 Belmont avenue, to St. Ferdinand church. Burial St. Joseph cemetery.

DEATH NOTICES

ELY—Augustus S. Ely of Blue Island, Ill., beloved husband of Catherine, nee Murphy; fond father of Myrtle Willis and Archibald D. Funeral Monday, March 7, at 2 p. m., at chapel, 13050 Greenwood avenue, Blue Island, Ill. Interment Mount Greenwood. Battle Creek, Mich., papers please copy.

ENGLAND—Ethel Bates England, wife of William P. England, mother of Mrs. Roberta Adams, Eleanor and Barbara England. Friends may call at chapel, 720 Lake street, Oak Park. Services Tuesday, 2 p. m., at First Presbyterian church of Oak Park. Interment Woodlawn Park.

FAY—Frances Fay, beloved sister of Mrs. Julia Smith and Mrs. Lillie Gildea. Funeral Tuesday, at 9 a. m., from sister's residence, 941 W. 64th street, to St. Brendan church. Interment Holy Sepulchre. Yards 0662.

FEENEY—Hazel Hulett Feeney, beloved wife of Joseph P. Feeney, fond sister of Mrs. John Glader Harry Tower, Mrs. F. J. Riley, Mrs. Albert De Marti, Walter, Frank, William, and Ernest Hulett. Resting at her home, 5914 Washington boulevard. Notice of funeral later. Austin 2012.

FLEMING—May Fleming [nee O'Neill], beloved wife of Fred Fleming, mother of Mrs. Walter Stahl, Fred, James, Gertrude, and the late Marguerite. Funeral Monday, 9 a. m., from chapel, 2346 W. Madison street, to St. Malachy church. Interment Mount Olivet cemetery.

FOGLESONG — Tillie Foglesong, March 3, 1938, beloved wife of Harvey, dear mother of Florence Hoeller, Harvey Jr., Eleanor Thomson, grandmother of Donald Hoeller, James Thomson Jr., and Judith Thomson, fond sister of Ragna Hall, Avon Ness, and Vera Strandberg. Services Monday, 3 p. m., at funeral chapel, 4338-40 Fullerton avenue. Interment Mount Olive.

FREEDMAN—Laura Freedman, beloved wife of the late Samuel, fond mother of Edward, Abe, Lou, Mrs. Gertrude Brown, and the late Frieda Freedman and Flora Dunas. Funeral Monday, March 7, at 10 a. m., at chapel, 930 E. 47th street, to O. B. A. cemetery, Waldheim. Family at home of Mrs. Brown, 6900 Paxton avenue. Omit flowers.

FRIESENHAHN—See Moeller notice.

FUTTERER—Joseph Futterer, beloved husband of Elizabeth, fond father of John and Ruth. Funeral at chapel, 3337 W. North avenue, Monday, March 7, at 2 p. m. Interment Forest Home.

GARDNER—Ella Gardner, sister of the late Minnie Smith, fond aunt of George and Edward Smith, Mrs. G. Ludwig, nee Smith, and Mrs. Clara Daily, nee Smith. Funeral Monday, 10:30 a. m., from chapel, 6216 N. Clark street, to St. Margaret Mary church. Interment St. Joseph cemetery.

GILIO—Matteo Gilio, beloved husband of Giovanna, father of Gustave, Mrs. Isabel Perrone, Mrs. Antoinette Pergo, Nicholas, Mrs. Jean Schraft, and Rocco. Funeral Monday at 9:30 a. m. from late residence, 3339 W. Pierce avenue. Solemn high mass at Maternity B. V. M. church, Monticello and North avenues. Burial Mount Carmel.

GOEBEL—See Dr. Hays notice.

GRAF—Rose Baumann Graf, nee Chodera, formerly of 509 W. 32d street, beloved wife of Preston, fond mother of Willard Baumann, dear daughter of Rose and the late Joseph Chodera, sister of William, Joseph, Elisabeth Conley, Gertrude Kearney, Robert, and Andrew. Funeral from late residence, 9137 S. Claremont avenue, Monday, March 7, at 9:30 a. m., to Christ the King church, 93d and Hoyne avenue. Burial St. Mary's. Call Triangle 5878.

GRAVES—James Bryson Graves, beloved son of Harold and Ava O. Graves, brother of Mary Helen. Funeral at chapel, 736 North avenue, Monday, March 7, 2 p. m. Interment Irving Park Boulevard cemetery.

GREMP—See Moeller notice.

HARRINGTON — Florence B. Harrington, March 4, 1938, at her residence, 4430 Drexel boulevard, wife of William A. Harrington, mother of Mrs. Gertrude Rice and the late Robert J. Harrington, grandmother of Robert Rice. Funeral services at St. Ambrose church Monday, 10 a. m. Interment private, Calvary.

HAYS—Dr. Frank T. Hays [D.D.S.] of 235 N. Latrobe avenue, suddenly, March 4, beloved husband of Edith M., father of Mrs. Ruth L. Goebel, step-father of Mrs. Crystal Reese, grandfather of Phyllis Reese, James, Mildred, and Janet Goebel, brother of Charles and Wilson Hayes and Mrs. Clara Bowden. Services Tuesday, March 8, at 2 p. m., at chapel, 214-216 S. Western avenue, at Jackson boulevard. Interment Arlington.

HELSLY—Charles D. Helsly, beloved husband of May, father of Charles. Member of Linne lodge, No. 584, I. O. O. F. Funeral Tuesday, 2 p. m., at the cathedral chapel, 79th and Emerald. Interment Evergreen.

HOSTERT—John M. Hostert, Orland Park, beloved son of the late Peter B. and Mary Hostert [nee Jungles], fond brother of Margaret, Mrs. Edward Beaver, William, and Frank. Funeral Tuesday, 9:30 a. m., from late residence, 143d street and Wolf road, Orland Park, to St. Michael church, Orland. Interment St. Michael cemetery.

HOWARD—Carol Ann Howard, late of 4349 N. Long avenue, beloved daughter of Louis and Florence. Services Tuesday, 1 p. m., at funeral home, 4553-61 Milwaukee avenue, to the Church of the Advent, Logan boulevard and Francisco avenue. Interment Acacia Park.

HURSSELL—Ella B. Hurssell, beloved wife of Edward W. Hurssell, sister of Mrs. Josephine Riley. Funeral Tuesday, 9:30 a. m., from late residence, 47 N. Waller avenue, to St. Catherine of Siena church.

IACOMINI—Anna Iacomini, nee Minuti, beloved wife of Giovanni, fond mother of Columbo, Mario, Gabriello, Ildegardo, Marsina, Mrs. Rose Canuti, Vincenzo, Giocondo, and Fine. Funeral Tuesday, March 8, at 9 a. m., from residence, 4739 N. Harding avenue, to St. Edward church, 4350 Sunnyside avenue. Interment St. Joseph cemetery. Juniper 1359.

JONES—Margaret Jones, March 4, at son's residence, beloved mother of Idwal H Jones of Calumet City, Ill. Funeral services Monday, March 7, at 2 p. m., at funeral home, 6020 Hohman avenue, Hammond, Ind. Interment Oak Hill.

KALAS—Anna C. Kalas, [nee Gebhardt], beloved wife of the late Luke J., dear mother of Francis J., George J., Edward M., Margaret A., and Walter A., fond sister of Mary Jones. Funeral from late residence, 841 N. Central Park avenue, Tuesday, at 9:30 a. m., to Our Lady of the Angels church. Interment St. Boniface cemetery.

KENNY—Jeremiah Kenny, beloved husband late Bridget Shearin Kenny, father of Edward, James, Mrs. Ida O'Melia, and the late John and William J. Kenny. Funeral Monday, 9 a. m., from late residence, 7937 S. May street, to St. Sabina church. Interment Mount Olivet. Please omit flowers. Yards 0662.

KITE—George Kite, passed away in Los Angeles, Cal., husband of Mary, father of Bernard, Rose Maltz, Nettie Morris, Dena Frankel, and Sally Padorr. Funeral notice later.

KRICK—Barbara Krick [nee Strauss], beloved wife of John P. Krick, mother of Mrs. M. A. Luxen, Edward, George, William, Robert, and John Krick Jr. Funeral Monday at 9 a. m. from chapel, 4245 W. Madison street, to St. Mel church. Interment Mount Carmel.

KUJAWSKI—Anna Kujawski, March 5; wife of the late Joseph, fond mother of Helen Burzen, Marie Gross, Julia Prahar. Funeral Tuesday at 9 a. m. at residence, 2312 Palmer-street. Burial at Otis, Ind.

LANDEN—Richard V. Landen, beloved husband of Stella [nee Doyen], brother of the late Louis. Funeral at chapel, 4138 Madison street, Monday at 2 p. m. Local interment.

LANGDON—Myrtle E. Langdon of 693 Hillside avenue, Glen Ellyn, Ill.; beloved wife of the late C. F. Langdon, fond mother of Mrs. L. H. S. Robles and Charles F., sister of Loretta and Ella. Resting at chapel, 493 Main street. Funeral Monday, 2 p. m., at First Congregational church, Glen Ellyn. Interment Rosehill.

LANGFORD — Hannah Langford, March 4, 811 S. Springfield avenue, loving aunt of Catharine and Anne McMahon. Funeral Monday, March 7, at 6:15 a. m., from chapel, 3153 W. Harrison street, to Presentation church. Interment Guelph, Ont., Canada.

MACK—Elisabeth [Mildred] Mack. See McNamara.

McDERMOTT—Sister Mary Emerita, S. S. M., beloved daughter of the late Andrew and Mary McDermott, sister of Mrs. Catherine McGann, Mrs. Nellie Shannon and the late Mary Keane, Margaret Bywater, and James McDermott. Funeral Monday, 9 a. m., at Mercy home, 2834 S. Wabash av. Interment Holy Sepulchre. Canal 4810.

McMAHON—See Hannah Langford notice.

McNAMARA—Elisabeth [Mack] McNamara, beloved wife of the late John, fond sister of the late Mary Mackin, Catherine Mulligan, and John Kane. Funeral Monday, 9:30 a. m., from funeral home, 2950-58 Fullerton avenue, at Sacramento, to St. Sylvester church. Interment Calvary. Information phone Belmont 3300.

McNICHOLAS — Mary McNicholas [nee Clarke], beloved wife of the late John J., mother of Mrs. Mae Scotty, James, Veronica, Marge, and the late John, Loretta, and Isabel, sister of John Clarke of Bohola, County Mayo, Ireland. Funeral Monday, 9 a. m., from late residence, 7608 Phillips avenue, to St. Bride church. Interment Mount Olivet. Yards 0662.

MEYER—Samuel Meyer, beloved husband of Julia [nee Zimmermann], fond father of Herman and Mrs. Julia Patrick Gaymor. Funeral Monday, 1:30 p. m., from funeral home, 8057 Niles Center road, Niles Center, to St. Peter's Evangelical church. Interment St. Peter's.

DEATH NOTICES

MOELLER—Joseph Moeller, beloved husband of the late Lena [nee Doebel], fond father of Rose Wingering, Ethel Friesenhahn and Helen Gremp, grandfather of six grandchildren, fond brother of Peter, William and Karl Moeller and Mrs. Rosa Hartmann. Funeral Tuesday, March 8, at 9:30 a. m., from residence, 7839 S. May street, to St. Sabina church. Burial St. Mary's. Call Triangle 5878.

MOSES—Karl Moses, of 1918 Morse avenue, suddenly, March 3, 1938; beloved husband of Helen Moses [nee Ulber]. Services at chapel, 5501 N. Ashland avenue, Monday, March 7 at 2 p. m. Interment Rosehill.

MURDOCK—William Murdock, March 4, of 6352 S. Winchester avenue, beloved husband of the late Emma, nee Wilson; fond father of Charles. Resting at chapel, 7726 S. Ashland avenue, where services will be conducted Tuesday, March 8, at 2 p. m. Interment Mount Greenwood.

NELSON—Ellen Nelson of 5538 Ingleside avenue, beloved wife of the late Charles, fond mother of Arthur C. Funeral Tuesday, March 8, at 2 p. m., from Ebenezer Lutheran church, 1650 Foster avenue, to Rosehill. Remains at chapel, 936 E. 47th street, until Tuesday noon.

NOLLINGER—Mary Reilly Nollinger, beloved wife of Joseph, fond mother of George, John, and Leo, sister of Mrs. O. E. Burns, Edward and John Reilly. Funeral Tuesday at 9 a. m. from his residence, 7045 Yale avenue to St. Carthage church. Interment Holy Sepulchre. Please omit flowers.

O'CONNELL—Harry J. O'Connell, fond son of the late Thomas and Ravenna O'Connell, beloved brother of Bernard, Thomas, Ravenna, Geraldine, Agnes, and the late Edith. Funeral Monday, 10 a. m., from residence, 1333 Rosedale avenue to St. Gertrude church. Interment Mount Carmel.

O'CONNOR—Officer Thomas O'Connor, dearly beloved brother of Margaret Douglas, Julia Buckley, James and Edmond O'Connor and Catherine Healey. Funeral Tuesday at 9 a. m., from chapel, 6115 S. Ashland avenue, to St. Theodore church. Interment Holy Sepulchre. Prospect 1000 or 3889.

OPPELT—Norman T. Oppelt of 2327 Lakeside place, Highland Park, March 5, 1938, beloved husband of Jeanette, father of Norman T. Jr., brother of Lawrence E. Interment private, De Witt, Ia.

PETERSON—Elna Peterson of 1006 N. State street, March 4, 1938, wife of the late Arvid T. Peterson, mother of Edgar T., sister of Frank and Gust Swanson. Services at chapel, 63d and Harvard, Tuesday, March 8, at 2 p. m. Interment Oak Hill.

QUINN—Thomas Quinn, March 3d, age 74 years, late of 2449 Fletcher street, beloved husband of Clara, fond father of Margaret Filograsso and Lawrence Quinn, brother of Daniel and Edward, also 8 grandchildren. Funeral Monday, March 7th, at 8:30 a. m., from funeral home, 2056-58 Belmont avenue, to St. Francis Xavier church and St. Joseph cemetery.

RICE—John T. Rice, 5139 Washington boulevard, beloved husband of the late Agnes [nee Bowe], father of Catherine Hoberg, Helen Lynam, Alice Hopkins, John, Edward, and the late Mary, brother of Mary C., Edward A., and James F. Funeral notice later.

ROACH—Veronica Gleason Roach, beloved wife of the late James F., loving mother of Veronica R. and James E., daughter of the late John and Margaret McFadden Gleason, sister of Mayme Gleason and the late James, John, Edward, and Mrs. Margaret H. Daly. Funeral Tuesday at 9:30 a. m., from her late residence, 6317 S. Rockwell street, to St. Rita church. Interment Holy Sepulchre. Stewart 7700.

ROONEY—Daniel Rooney, late of 4708 Gladys avenue, beloved husband of Mayme, nee Ahearn, loving father of Mrs. Margaret Sullivan, Mrs. Florence Brennan, Daniel, Ray, Edward, Mary, and the late Hazel Horn, Noreen Cavanaugh, and Leonard. Funeral Tuesday, March 8, at 9:30 a. m., from funeral home, 4013 W. Harrison, to Resurrection church. Interment Mount Carmel. Kedzie 7007.

RUSSELL—Earl Russell, beloved husband of the late Josephine [nee Werner], fond father of Joseph, Elizabeth, Catherine, and Mary, brother of William, Raymond, Clarisse, and Mrs. Mary O'Neill. Funeral Monday at 8:45 a. m. from chapel, 4635 Wallace street, to St. Gabriel church. Interment Holy Sepulchre.

SIEMANN—Louise Siemann, of 5535 Magnolia avenue, March 4, 1938; wife of the late Franz Siemann, mother of Mrs. Bertha Elsert. Services at chapel, 5501 N. Ashland avenue, Monday, March 7, at 3 p. m. Interment Wunders.

SMITH—Lulu M. Smith, of 6750 Blackstone avenue, wife of C. A. Smith. Resting at chapel, 2024 E. 75th street. Member of South Shore chapter, No. 866, O. E. S. Time of services later.

SPONDLY—Edward Spondly of 1321 Rosedale avenue, March 5, 1938, beloved husband of the late Anna Berringer Spondly, father of Mrs. Anna J. Letsche, grandfather of Theodore and Eleanore Letsche. Services private at chapel, 5501 N. Ashland avenue, Monday, March 7. Interment Memorial Park. Please omit flowers.

STRONER—Charles Stroner, 6119 S. Damen avenue, beloved son of George and Marie, loving brother of Annabelle and George. Funeral Tuesday, 1 p. m., from chapel, 5218 S Kedzie avenue, to Tabor Lutheran church, 53d and S. Maplewood avenue, to Bohemian National. Prospect 3810.

TEMPLETON—Hildegarde Templeton, March 5, wife of Clifford Templeton, mother of Mansfield Templeton, daughter of Dr. Louis E. Schmidt, and sister of Mansfield Schmidt. Funeral notice later.

TYRRELL—Mary A. Tyrrell, March 5, wife of the late George, fond mother of Fred Tyrrell and Mrs. Nelle Danner. Funeral services Tuesday, 3 p. m., at funeral home, 5200 N. Western avenue, corner of Foster. Interment Graceland.

VACCO—Leroy Vacco, beloved son of Lucy and the late John, brother of Lorraine O'Connell, Norman, and Marie. Funeral Tuesday, at 8:30 a. m., from chapel, 2307 S. 52d avenue, Cicero, to St. Attracta church, 48th court and 13th street, Cicero. Interment Mount Carmel.

VANEK—Frank W. Vanek, late of 1603 W. 18th street, March 5, 1938, dear son of Anna Vanek, brother of Marie Brichacek, Anna Simak, Joseph of California, James, Albert, and Charles. Funeral Tuesday at 8:30 a. m. from chapel, 5820 W. Cermak road, to St. Ludmilla church, corner Albany and W. 24th street. Interment St. Adalbert cemetery. Information, Cicero 243 or Rockwell 3133.

WILSON—Jessie M. Wilson, 7515 S. Morgan street, March 3, 1938, beloved wife of John D. Wilson, mother of David Wilson and Mrs. [n- MacMillan, sister of Robert T. Jones. Services at chapel, 63d and Harvard, Monday, March 7, at 3 p. m. Interment Cedar Park.

WINGERING—See Moeller notice.

WINTERS—Fidilla A. Winters [nee Van Horn], beloved wife of the late Wesley W., mother of Mrs. Ethel M. Brierly, Homer K., and Clare D. Winters. Funeral Monday, 2 p. m., at chapel, 2346 W. Madison street, Chicago. Interment Woodlawn.

YOUNG—Clara Y. Young of 1218 Granville avenue, beloved mother of George, sister of Reuben Yantis of Kansas City, Mo., fond aunt of George Yantis. Funeral services at chapel, 4542 Ravenswood avenue, Monday, March 7, at 2:30 p. m., under auspices of Lakeside chapter, No. 691, O. E. S. Interment Lamonte, Mo.

TERMS OF SUBSCRIPTION OF THE TRIBUNE

Order for mail subscription must be accompanied by remittance to cover.

Rates in Illinois [outside Chicago] Indiana, Iowa, Michigan, and Wisconsin: Daily without Sunday one year, $5.00; six months, $2.50; three months, $1.25; two months, $1.00; one month, 50 cents. Daily with Sunday, one year, $12.50; six months, $6.25; three months, $3.15. Sunday only one year, $7.50; one month, $1.00.

Rates of subscription in postal zones 3 and 4 [measured from Chicago], outside of Illinois, Indiana, Iowa, Michigan, and Wisconsin: Daily, without Sunday one year $7.50; one month, $1.00. Sunday only one year, $7.50; one month, $1.00. Daily and Sunday one year, $15.00; one month, $2.00.

Rates of subscription in zones 5, 6, 7 and 8 [measured from Chicago], Canada and Mexico: Daily, without Sunday one year, $12.00; one month $1.50. Sunday only one year $7.50; one month, $1.00. Daily and Sunday, one year, $19.50; one month, $2.50.

Foreign: Daily Tribune only, $25.00 per year; with Sunday $42.00 per year.

Give postoffice address in full, including county and state. Remit in express money order, draft, or in registered letter at our risk, to The Tribune company publishers, Tribune Square, Chicago.

We cannot be responsible for currency sent through the mail.

Persons wishing to take The Tribune by carrier may order it by postal card or telephone Superior 0100. When delivery is irregular make complaint.

All unsolicited manuscripts, articles, letters, and pictures sent to The Tribune are sent at the owner's risk, and The Tribune company expressly repudiates any liability or responsibility for their safe custody or return.

MEMBER OF THE ASSOCIATED PRESS.

The Associated Press is exclusively entitled to the use for publication of all news dispatches credited to it or not otherwise credited in this paper, and also to the local news published herein.

All rights of republication of special dispatches herein also are reserved.

WHAT A THRILL! TO DRIVE A 1937, '36 OR '35 CAR WITH ALL THESE ADVANTAGES

MORE MODERN STYLING

SMOOTHER, MORE POWERFUL ENGINE

ROOMIER BODY

LUGGAGE SPACE

BETTER BRAKES

QUIETER GEARS

BETTER GAS MILEAGE

DOZENS OF OTHER IMPROVEMENTS

BIGGER TIRES

YESTERDAY saw the opening of National Used Car Exchange Week, and thousands of smart buyers "got there early." There's not the slightest doubt what they're telling their friends today: never has the owner of an old car had such an opportunity to switch to a better, more modern car for so little money!

Here are some of the reasons why it will pay you to buy now. The weather is in your favor because spring is just around the corner. Values are in your favor because dealers have an unusually wide selection of good used cars and they are co-operating in a nation-wide sale to move them quickly. Prices are in your favor—way below those of a few months ago.

There's another big feature of this National Used Car Exchange Week. Many of the cars are 1937, 1936 and 1935 models with many important improvements that have been brought out in the past few years. Many are covered by the finest kind of dealer guarantees.

What does your old car offer to compare with the desirable modern features listed at the top of this page? If the answer is "repair bills, sluggish performance, decreasing trade-in value, growing unreliability"—why hesitate any longer? It's poor economy to drive a car till it's ready to fall apart—to say nothing of the safety angle. This is the week to bring in your old car and drive out with a better car.

See the nearest automobile dealer as soon as you can—while the selection is greatest. Your present car may cover the down-payment—balance payable on easy terms. If you have no car to trade, you can still take advantage of the low down-payments and easy terms during this sale. Fine spring weather is just around the corner—MEET IT WITH A BETTER CAR.

SEE THE CLASSIFIED SECTION OF THIS NEWSPAPER FOR NATIONAL USED CAR EXCHANGE WEEK BARGAINS

NATIONAL USED CAR EXCHANGE WEEK

MARCH 5 TO MARCH 12

SEE ANY CAR DEALER DISPLAYING THIS SIGN

BRING IN YOUR OLD CAR
DRIVE OUT A BETTER CAR
EASY TERMS

SPONSORED BY THE AUTOMOBILE DEALERS AND MANUFACTURERS OF THE UNITED STATES

Announce Building Programs for 101 New Homes Throughout Chicago Area

MILLS & SONS TO BUILD 31 UNDER FHA PLAN

Others Are Active in Argo and Beverly Hills.

BY AL CHASE.
[Real Estate Editor.]

Among building programs announced yesterday for 101 homes in the Chicago area, that of Mills & Sons is the first to take advantage on a large scale of the new 90 per cent Federal Housing administration insured mortgage. According to Laurance H. Mills, president of Mills & Sons, 31 homes are to be built at once in Ivanhoe, all of which will sell from $5,950 to $6,000 for land and building.

John Mills.

This, he said, will enable buyers to obtain the benefits of the amendment to the housing law which permits down payments as low as 10 per cent on houses costing $6,000 or less. Five of the thirty-one homes have been sold, he said.

Start Work on Five.

Work started yesterday on five of the houses, to be ready May 1. The others will be started soon and are expected to be ready for occupancy during June.

The thirty-one will be erected in the block bounded by 141st and 142d streets, La Salle, and Wentworth—two blocks from the Illinois Central Ivanhoe station. A novel layout permits fifteen of the houses to front on private lanes. The others will front on city streets. Instead of separate or attached garages there will be a row of single car units on the west part of the block, one for each owner, landscaped and screened from the houses by trees.

All of Different Design.

Each of the thirty-one homes will be of different design, mostly Cape Cod, from plans by H. F. Mitchell. Each will have four rooms, although some will have a bay for a dinette. They will occupy a lot with 44 to 47 feet of frontage, and a uniform depth of 100 feet.

In addition to these $6,000 bracket homes Mills & Sons completed thirty-nine houses in their Ivanhoe development costing slightly more. Of these, thirty-three have been sold.

According to John Mills, chairman of the board, the original program calling for 1,600 modern homes announced in March, 1936, will be carried out as fast as the public demand dictates. No vacant lots are sold for speculation.

Plan 50 Argo Homes.

Another suburban home building program was announced by Harry Cleveland & Co. for Summit and Argo. The first of a contemplated group of fifty has been completed from plans by Albert Fredric Heino, 7311 West 61st place. They will all have six rooms and sell for $5,850, it was said.

In the Beverly Hills section Frank H. Beilfuss, builder and designer of residences for the last thirty-five years, announced plans for a building program of twenty homes in the vicinity of 92d street and Oakley avenue.

Work will start this week on the first four buildings. All will have six rooms, on thirty-eight foot lots, and are planned to sell under $10,000. Edward G. McClellan is architect. Englund Brothers will do the construction work.

Modernization Loans Exceed Three Year Ago

More money was borrowed from savings, building and loan associations during January to repair and modernize homes than in either the same month last year or the year before, according to the United States Building and Loan league. Estimates of the loan volume by associations throughout the country disclosed the modernization situation as the brightest spot in the building record of this slack part of the season, according to the league's survey. The total of January loans, however, estimated at $62,555,000, was 17 per cent below the same month last year and 21 per cent less than December.

Contracts Awarded

Contracts awarded in Chicago the week of Feb. 25 to March 3, according to figures supplied by the F. W. Dodge corporation, totaled 31 with a combined cost of $445,300. For the corresponding week last year there were 44 contracts totaling $982,500. So far this year the total cost of contracts is $6,787,582, compared with $7,182,399, for the same period last year.

GARAGE SPECIAL
Payments Only $5 per mo. UNION BUILT $128
2 CAR INSULATED
EASY PAYMENT TERMS
Low Prices on Porch Enclosures and Summer Homes
GUARANTEED WORK
CITY WRKG. & LBR. CO.
2301 S. Crawford Lawndale 3018
Open Sunday 10 A. M. to 1 P. M.

People's Store in Roseland Plans Annex

Bids are being taken for a six story addition to the People's store, at the southeast corner of South Michigan avenue and East 112th street, in the Roseland area, which is expected to cost about $125,000.

Designed by Alfred S. Alschuler, Inc., the new structure will be of reinforced concrete. Four stories will be above ground and there also will be a basement and sub-basement. Three floors will be used for selling and the balance for shipping.

East of Main Store.

The new unit will be just east of and adjoining the main building and will have a frontage on 112th street of 65 feet, with a depth of 100 feet. It will contain approximately 39,000 square feet. The present People's store has about 140,000 square feet of floor space.

According to James Gately, president of the People's store, construction is expected to start March 16, with the expectation of having the building ready for business ninety days later.

Plan for Future Growth.

The new addition is planned, the architects said, so that another addition can be added later to the east when needed. The store also has room to expand to the south.

The People's store was started thirty-five years ago by the late John A. Kelly. Gately bought it twenty-one years ago, and has operated it since.

REALTORS FORM APPRAISAL BODY FOR WEST SIDE

Joseph R. Dorfman, president of the West Side Real Estate board, yesterday announced the personnel of the appraisal commission of that organization and its program. The members elected Harold F. Enright, 24 North Pulaski road, as chairman, and John P. Harrington, 4910 West Madison street, as secretary.

The other members of the committee are Bruno J. Boehm, John F. Butler, Thomas Connery, Emil Gnaedinger, Harry E. Hopkins, A. A. Marquart, George Ottenhoff, Wilbur F. Pilgrim, Nicholas J. Rauland, and John Schrik.

The program provides that the group shall not enter into competition with appraisal bodies of other boards and that appraisals will be made by individual members rather than by the commission. The fees will be $50 for the first $10,000 of value and $1 for each $1,000 additional.

Real Estate Bonds

Real estate securities were quiet and unchanged last week. The following nominal bid and asked quotations were supplied by a Chicago investment house:

	Bid.	Asked.
*Alcazar Hotel stock	14	....
American Furniture Mart 3s	66½	67½
*Aragon Hotel stock	8	10
*Arthur Realty Corp. stock	7½	9
Bankers Bldg. inc. 3s	10	11
Do 5½s l. t. c.	70	73
Belden [The] 6½s	4½	5½
*Belleaire Hotel stock	14	15½
Belle Plaine Realty v. t. c.	11	....
Blanchester Apts. 6½s	22	....
*Buchanan Realty Corp. stock	7½	9
*Chelsea Hotel v. t. c.	3½	5
Chicago Allerton House 6s	10	12
Chicago Beach Hotel inc. bds. w. s.	30	32
Chi. Builders Bldg. inc. bds. w. s.	13½	15
Chi. Prod. Dist. inc. 5s w.s. ex div.	97	99
Chicago Stadium 5s	30	32
*Claridge Apts. v. t. c.	20½	....
Clark and Randolph 5½s l. t. c.	20	23
Cloiser Apts 5s w. s.	40	....
Columbus Venetian 3s-5s w. s.	15½	16½
*Cornell Apts. v. t. c.	6	7
*Cottage Grove and 79th St. stk.	23	....
*Dearborn Claridge Corp.	10	12
Dickinson, Albert, 6½s	11	13
Diversey Bldg. 3s	52½	....
Diversey Hotel 3s	19	21
East Oak Street Bldg. w. s.	29	31
Edgew. Bch. Apts. inc. bds. w. s.	36	37
Emerman Bldg. 6s	28	30
*Evanston Hotel Units	19	....
Forman [Geo. M.] Rlty. Tr. w. s.	13½	14½
Garland Bldg. 6½s	63	....
Garland Court Properties 5s	22½	....
*Genesee Clayton stock	70	....
Georgian Hotel inc. 5s w. s.	40	42
*Graemere Hotel stock	8½	10½
Granada Corp. 3s	36	38½
*Homestead Apts. v. t. c.	55	59
*Hotel Gary stock	12	13½
Hotel Sherman [new] w. s.	22	23
Insurance Exch. Bldg. South 6s	46	....
Kaufman & Wolfe inc. 5s	51	53
*Lansing Hotel stock	23½	....
*La Salle-Wacker Units	15	17
Lincoln-Clark Hotel 5s w. s.	60	....
Littler-Davis Bldg. 5s	61	....
*Lunt Manor stock	9	....
*McCormick Trust stock	11	....
Morrison Hotel 5½s	6½	7½
Mortgage and Real Estate 5s	25½	....
*Orrington Hotel stock	28½	30½
*Randolph Hotel stock	14½	16
*Rosemere Apts. stock	27	....
Schoenstadt [H.] & Sons 6s	67	68½
*Seneca Hotel stock	11½	13
*Shelbourne Apts. stock	70	....
*Sheridan-Belmont stock	55	60
*Sheridan-Brompton stock	16½	18
*Sheridan-Foster stock	7½	8½
*Sheridan-Grace stock	16½	18½
*Sheridan-Rosemont stock	27	....
*Sherwell Realty Corp. stock	16	17
*Shoreland Hotel stock	16½	....
State-Randolph 5½s	10	11
Stevens Hotel inc. 5s w. s.	22	24
*Trianon Comm'l Properties stock	8½	....
*Wacker-Wells Corp. v. t. c.	15	16
*20 East Delaware Place stock	13½	15
*208 South La Salle Bldg. stock	24	25½
*300 West Adams Bldg. stock	19½	21½
521 Wellington	24	....
636 Church Street 3s	59	....
*1111 Lawrence Avenue stock	13	14½
*3500 Lake Shore Drive	11	....
*5000 Cornell Apts. stock	27	....
5000 East End Avenue 3s	37	....
*5240 Lake Shore Drive stock	37	....

*Per share per unit.

GREAT LAKES MORTGAGE CORPORATION
Mortgage Loan Correspondent of the—METROPOLITAN LIFE INSURANCE COMPANY
How could any mortgage banking house do more for you than Great Lakes, which makes loans exclusively for the largest life insurance company in the world?
If any offer of lower rates, freedom from charges or terms of payment seems better than ours, investigate. You will soon realize that to buy . . . to build . . . to refinance you should come first to Great Lakes.
Real Estate Agents and Builders are invited to bring us their own and their clients' problems.
201 North Wells Street — Franklin 2344 — Chicago

New Layout for Block of Suburban Homes

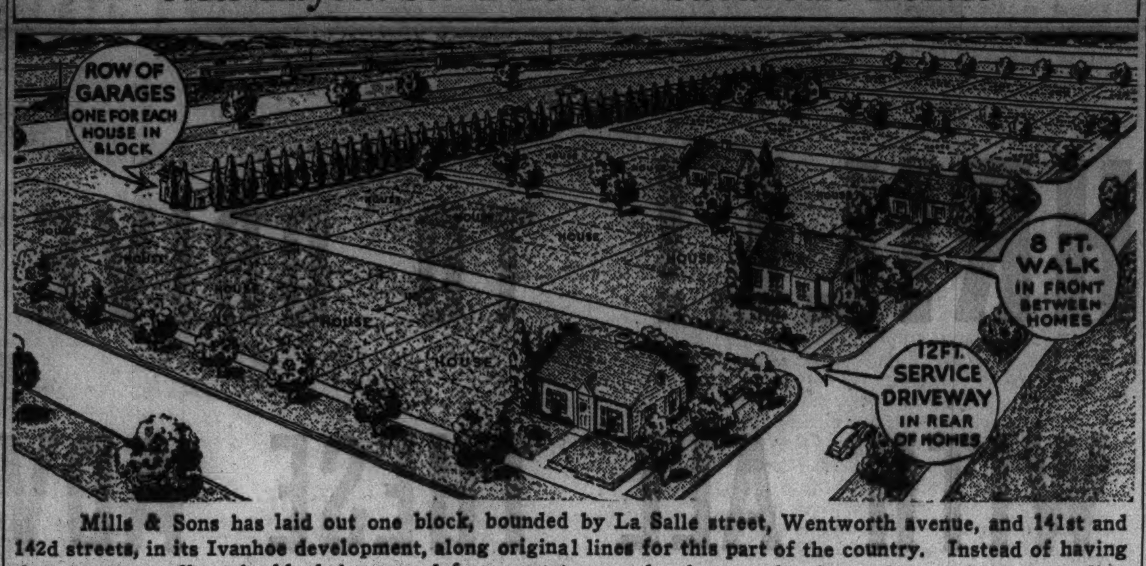

Mills & Sons has laid out one block, bounded by La Salle street, Wentworth avenue, and 141st and 142d streets, in its Ivanhoe development, along original lines for this part of the country. Instead of having the customary alley, the block is crossed from east to west by three twelve foot private driveways leading to a row of garages in the rear. Of the thirty-one homes to be built in this block sixteen will face city streets and fifteen will front on two eight foot walks which also will cross the block from east to west. *(Story in column 1.)*

LEASES 53 UNITS IN NEW HOTEL APARTMENT PLAN

Reversing the hotel occupancy trend of the last few months the Edgewater Beach hotel during November and December, 1937, and January and February, this year, leased fifty-three rebuilt apartments, according to Louis Sudler of Sudler & Co., rental agents. These suites, comprising eighty-seven rooms, were rented on an aggregate annual basis of $74,500, he said. None of the new tenants was a former occupant of the hotel.

Following his successful venture at the Stevens hotel, where several floors of transient rooms were converted into modern suites, Sudler last fall was commissioned by the Edgewater Beach hotel to take charge of a campaign to remodel rooms used by transients into suites for permanent guests.

The Edgewater Beach plan differs from that of the Stevens hotel in that prospective apartment renters are told to select any room or rooms they like anywhere in the hotel and they will be remodeled into modern apartments, with kitchenettes if wanted. In the Stevens hotel several floors were set aside for complete remodeling. The Edgewater Beach hotel has 950 rooms.

MORE CASH GOES INTO HOME LOANS, SAYS WALTHER

Nearly twice as much money went into home loans in the Chicago area through the First Federal Savings and Loan association of Chicago in February than in January, according to H. O. Walther, managing director. The $151,155 advanced to construct one new house, to buy eleven, to refinance thirteen, and for other purposes on five other pieces of property, was 48 per cent more than the February volume a year ago.

Loans were made to thirty families this February and to eighteen in the same month a year ago. Slightly less money was advanced to buy homes and considerably more to refinance existing debts this year. Turnover of homes as indicated by demands for purchase money mortgages is about on a par with last year, he said.

Buys Estate on Lake for Summer Colony

A. S. Dellefield, executive vice president of the Donald Realty corporation, yesterday reported the purchase of a private estate on East Loon lake, approximately three miles south of Antioch. The land will be developed into a summer resort colony with 480 lots, 50 by 100, to be known as East Loon Lake Shores. There will be three private beaches, it was said.

Luggage Rental Service Leases Downtown Space

Luggage Rental Service, Inc., a new business venture which rents anything in the luggage line from overnight bags to wardrobe trunks, yesterday leased space in the Straus building, 310 South Michigan avenue. According to Frank Masterson, president, the company operates only through authorized travel agents.

Brokers' Notes

Frank S. Cacciatore of the real estate firm of Joseph Cacciatore & Co., 2554 Wentworth avenue, announces the formation of the F. S. Cacciatore Roofing and Sheet Metal company, with headquarters at 2902 Wentworth avenue.

Lester Simon & Co. have moved from 11 South La Salle street to 160 North La Salle street.

One of 31 Homes for Ivanhoe

This four room Cape Cod style house is the first of thirty-one contemplated by Mills & Sons for a block in the firm's Ivanhoe development. All are announced to cost from $5,950 to $6,000, for land and building. They will be financed under the Federal Housing administration's 90 per cent insured mortgage plan. H. F. Mitchell is architect. Details are given elsewhere on this page.

BUYS 230 ACRES IN 2 FARMS NEAR WARRENVILLE

Alexander Ferguson, secretary of the Henry Pratt company, boiler manufacturers, has purchased the two Ashling farms, comprising 230 acres, southwest of Warrenville. The properties include two complete sets of farm buildings. According to the revenue stamps on the deed $32,000 was paid for the property. Arthur Webster of Wheaton was broker.

The new owner, who lives at 929 William street, River Forest, will operate both farms through tenants. The property is just south of the Ferry road station of the Chicago, Aurora and Elgin railroad, and extends to Diehl road. It is bounded on the east by state highway 59.

North American Building Gets Six New Tenants

Six new tenants and expansion of space by six present occupants were reported yesterday by George R. Quin, manager of the North American building, State and Monroe streets. The new lessees are Goldsmith Brothers, Knickerbocker Luggage company, Evans Case company, Imperial Pearl company, Vanette Hosiery company, and the Household Finance company.

Decorator Leases More Michigan Avenue Space

Eleonore T. Weber, interior decorator, now at 700 North Michigan avenue, has leased larger quarters in the Italian Court building, 619 North Michigan avenue, from the Cook estate. Mellicent Martin represented both parties.

Sportswear Firm Leases Lytton Building Space

The Jackman Sportswear Company, Inc., formerly at 218 South Wabash avenue, has leased approximately one-third of the eleventh floor of the Lytton building for a term of years, according to Leland E. Eaton, building manager.

BUILTRITE GARAGES & HOMES Built and Financed at Low Prices
FRAME GARAGE $147
2-CAR 20x20 BRICK GARAGE with Cement Floor, Low as $395
WE DO ALL KINDS OF REMODELING 1 TO 5 YEARS TO PAY
4-ROOM COTTAGE BUILT COMPLETE $369
CONTRACT NOW! SAVE MONEY! PHONE OR WRITE—FREE ESTIMATES
Open Daily 8-6—Sunday 10-5
BUILTRITE CONSTRUCTION CO., INC.

At the Realty Boards

Benjamin F. Bills, chairman of Bills Realty, Inc., and the Bills management and Mortgage corporation, will speak on "The Strategy of Making Sales" at the meeting of the Oak Park Real Estate board, tomorrow noon at the Oak Manor hotel.

Curtis D. MacDougall, former editor of the Evanston Daily News-Index, will speak on "The Changing North Shore" at a meeting of the Evanston-North Shore Real Estate board, at the Georgian hotel tomorrow evening at eight o'clock.

The West Side Real Estate board has adopted a new emblem, symbolic of the activities of that organization, which President Joseph R. Dorfman expects will be used by all members on letterheads, in advertising and in door and window displays. The design was selected in a contest financed with funds from three former presidents; Joseph B. Ford, Ray McCarthy, and Fred M. Thuerk. It contains fac simile reproductions of residence, industrial, office, and apartment buildings.

The nominating committee of the North Side Real Estate board will announce its selection of officers for the coming fiscal year at the regular meeting next Tuesday noon at the New Lawrence hotel.

Ald. William A. Rowan, chairman of the Chicago city council committee on housing, and Ald. Arthur G. Lindell, a member of the same group, will speak on the council's housing plans before the Chicago Real Estate board at a luncheon next Wednesday at 12:30 p. m.

News of the Architects

Raymond A. Mattson, for the last fourteen years associated with Architect David Adler in Chicago, has resigned from that firm and opened his own architectural office in his residence, 715 Hill avenue, Glen Ellyn.

ATTENTION LOT OWNERS
HERE IS A SENSATIONAL OFFER
A Triple Insulated Home Built on Your Lot
FOR ONLY $4500 No Money Down
OTHER HOMES AS LOW AS $20.84 PER MONTH 25 Yrs. to Pay
IN ORDER TO QUALIFY FOR F. H. A. FINANCING YOU MUST OWN A PAID UP LOT AND HAVE A STEADY INCOME
SUMMER COTTAGES 3 Rooms & Porch $695
REMODELING 1 TO 5 YEARS TO PAY
2 CAR GARAGES Frame—as low as $8.50 per mo. Brick—as low as $12 per mo.
WE BUILD WITHIN A 40 MILE RADIUS FREE INFORMATION
SOUTH SIDE OFFICE: PHONE: VAN BUREN 8931-8932
Hamilton CONSTRUCTION CO. 4731 N. Western Ave. Phones Longbeach 4732-4733-4734

Draper Firm Reorganizes 23 Bond Issues

Twenty-three bond issues with a par value of more than $1,100,000, underwritten by Draper & Kramer, Inc., have been reorganized, according to Maurice A. Pollak, secretary and a member of the bondholders' committee. Disbursements for the six months ended Dec. 31, 1937, totaled $28,388, an average return of approximately 4.8 per cent per annum on all the properties, Pollak said.

"There are no unpaid taxes on any of the properties and in most cases a reserve has been set up for the payment of the first instalment of the 1937 tax," Pollak said. "A number of the properties are clear of encumbrance. In some instances small mortgages were placed on the properties for the payment of reorganization expenses and taxes, the largest loan being $6,500.

Near 100% Coöperation.

"These properties were reorganized with a minimum expense due chiefly to the fact that we had almost 100 per cent coöperation of the bondholders. The highest rate of return paid on any building was 8 per cent or 2 per cent higher than the original rate of the bonds. The lowest rate was 2 per cent, but all indications are that all of the buildings will show a better rate at an early date."

The committee consists of Adolph F. Kramer, Edgar Bibas, and Pollak. The properties all have been reorganized into liquidating trusts, members of the committee being trust managers. The buildings are operated by the office of Draper & Kramer closest to the individual property, under the supervision of the trust managers.

Properties Will Be Sold.

"The properties will be sold whenever a favorable price can be obtained," Pollak said, "but in no instance without the consent of 66% per cent of the former bondholders. Indications are that in most instances it will be possible to dispose of the property without principal loss to the bondholders."

WILL USE 1,000 BALSAM TREES AT HOME SHOW

More than a thousand balsam trees will be used to give an outdoor setting to the annual National House and Garden exposition at the Coliseum, May 14 to 22, according to John A. Servas, manager.

Plans call for more than 12,000 square feet of gardens and landscaping in the center of the exposition. Four model homes of various types of construction will be enhanced by garden effects.

Nelson Bros. Lease Store at 6344 Cottage Grove Av.

Arrangements were completed yesterday for a long term lease by the Nelson Brothers Furniture company with Spiegel, Inc., for the building at 6344 Cottage Grove avenue. After extensive alterations Nelson Brothers will open their new store about April 16.

Figures for the Week

TRANSFERS.	No.	Amount.
Last week	930	$2,065,065
Same week last yr.	1,105	2,154,079
TRUST DEEDS, MORTGAGES.	**No.**	**Amount.**
Last week	527	$2,551,967
Same week last yr.	629	3,921,640
BUILDING PERMITS.	**No.**	**Cost.**
Last week	27	$ 213,950
Same week last yr.	48	545,900

ATLANTIC CITY
Beautiful modern beach front residence in Atlantic City's restricted Ventnor, N. J., section, 14 rooms, 4 baths, 2-car garage, servants' quarters furnished; excellent condition; slate roof, Masonite walls, cedar closets; modern heating, riparian rights.
Address C O 400, Tribune.

BIG REALTOR CONFERENCE TO OPEN THURSDAY

Seven Midwest States Represented.

Mark Levy has been appointed head of a committee of past presidents of the Chicago Real Estate board to welcome visiting realtors at the Great Lakes regional conference of the National Association of Real Estate Boards at the Hotel Sherman next Thursday and Friday. The Chicago board will be host to realtors from seven states — Illinois, Indiana, Michigan, Kentucky, Ohio, Wisconsin, and Iowa.

Mark Levy.
[Walinger Photo.]

This conference, the fourth annual event of its kind, is called to discuss questions on real estate sales, investment, management, appraising, financing, and leasing. Record attendance is predicted by W. C. F. Kolmar, publicity chairman for the event.

Hold Banquet on Thursday.

On Thursday evening a banquet will be held in the hotel's grand ballroom, at which Dr. James Shelby Thomas of the Chrysler Institute of Engineering, Detroit, will speak on "New Frontiers for Smart People." He will outline his ideas of progress and discovery along new avenues of human endeavor.

Among the speakers will be Sir Charles Morgan-Webb, London, England, secretary of the monetary committee of the house of commons; Joseph W. Catharine, New York City, president of the National Association of Real Estate Boards, and K. Lee Hyder, Milwaukee, president of the American Institute of Real Estate Appraisers.

Others are James C. Downs Jr., of Chicago, president of the Institute of Real Estate Management, Adolph O. Eberhart, former governor of Minnesota, and now special assistant to the administrator of FHA, and Joseph Laronge, of Cleveland.

Will Address Special Session.

C. K. Hunter, vice president of Hogan & Farwell, Chicago, will address a special session of the Institute of Real Estate Management on "Getting New Management Accounts."

Irving Blietz, of Wilmette; Lowell Baker, of Wirtz, Haynie & Ehrat; J. E. Morrison, president of the Will County Title company, Joliet; G. A. Bryant, of Kansas City, Mo., and Guy Williams, of Indianapolis, are some of the other speakers.

Pays $9,000, All Cash, for Apartment Building

Eunice Benson has sold the six apartment building at 847 Addison street to A. Bennett for a cash consideration of $9,000, according to John J. Kern, Inc., who represented all parties.

NORTH CLARK STREET LEASE.

Joseph Winkler, hardware, has leased the store at 541-43 North Clark street for ten years at a reported term rental of $32,500, through Bruno Martin, and will remodel the property. The 541 Building corporation is lessor.

BEST BUILT HOMES—COTTAGES Built and Financed
HOMES Built on Your Lot, Terms as Low as $16.25 Per Mo.
WITH ALL NEW MATERIALS
COTTAGES Partitioned Into 4 Rooms Built on Your Lot as Low as $360
WITH ALL NEW MATERIALS 1 to 10 Years to Pay
GARAGES Brick or Frame Built as Low as $5 Per Mo.
WITH ALL NEW MATERIALS
GENERAL REMODELING Easy Terms. 1 to 5 Yrs. to Pay
Licensed—Bonded—Insured
Write—Phone for FREE ESTIMATES EST. SINCE 1911
BEST BUILT CO. Main Office and Yards: 4440 W. North Ave.
All Phones—SPaulding 9500
OPEN DAILY 8 to 6—SUNDAY 10 to 5

2 CAR GARAGE SPECIAL $129 INSULATED BUILT
Insured Bonded Licensed
ALL NEW $4.50 PER MONTH FHA Terms
REMODELING OF ALL KINDS
Porch Inclosures, Attics, Asbestos Siding, etc.
SUMMER HOMES LUMBER ON CREDIT $295 BUILT
ACE WRECKING—LUMBER BEverly 4900

GENERAL MORTGAGE INVESTMENTS, INC.
FIRST MORTGAGES
5 to 20 year payment plans
Lowest interest rates
We also make F H A LOANS for refinancing or construction
Authorized loan correspondent MODERN WOODMEN OF AMERICA
33 North La Salle Street Telephone Randolph 3477

HOMES BUILT ON YOUR LOT
Permanent Homes as Low as $31 PER MO.
Summer Cottages as Low as $429 F. H. A. Terms
GENERAL REMODELING 1 TO 15 YEARS TO PAY
Call or Write—Free Estimates
OPEN SUNDAY 10 to 3
LIBERTY CONSTRUCTION CO. 1 No. Western Ave. SEELEY 1470

Build Your Home NOW!
WITH UNCLE SAM AS YOUR PARTNER
EASY F.H.A. TERMS
No Down Payment Necessary!
SUMMER COTTAGES $295
2-CAR FRAME GARAGE $125
2-CAR BRICK GARAGE $365
Only $3400 Complete
If You Pay $29 Rent Per Month—You Can OWN THIS HOME
F.H.A. Financing—25 Yrs. to Pay
PORCHES MODERNIZED $5.65
REMODELING of All Kinds
NO DOWN PAYMENT 1 TO 5 YEARS TO PAY
FREE Transportation
Mail Coupon NOW!
ASHLAND LUMBER COMPANY
1800 N. ASHLAND AVE. Ph. BRUnswick 1480
Open Mon., Wed., Fri. Eve. Till 9 P. M.
Open Sunday 10 to 3

ORDER LIGHTENS ELECTRIC BILLS IN 14 COUNTIES

Northern Illinois Outside Chicago Benefits.

The Illinois commerce commission yesterday announced a $720,000 annual reduction in electric light bills, effective May 1, for approximately 237,500 residential customers of the Public Service Company of Northern Illinois.

Fourteen counties affected by rate cuts are shown in black.

The reduction, ranging from 5.5 to 15 per cent on individual bills, affects Public Service electricity users in 345 communities and fourteen counties in northeastern Illinois. It affects all parts of Cook county outside Chicago, all of McHenry, Lake, Du Page, Kane, Kendall, Will, Grundy, Kankakee, Livingston, Marshall, and Stark counties, and parts of Woodford and Putnam counties. The utility company serves such cities and towns as Cicero, Oak Park, Evanston, Berwyn, Joliet, Waukegan, Maywood, Chicago Heights, Kankakee, Pontiac, and Streator.

Total Cuts $2,685,000.

The new cut brings the total annual reductions in Public Service electric rates since 1934 to $2,685,000, said James M. Slattery, chairman of the commerce commission. On May 2, 1934, the company's rates were reduced $1,300,000 and in October, 1937, the commission imposed a $665,000 cut.

Slattery said the commission still considered the rate out of line with that in Chicago and other parts of the state. The reduction was made after a two months study and a series of conferences between commission and company representatives. Public Service agreed to accept the $720,000 decrease without resorting to litigation.

Costly Hearings Eliminated.

"Economic conditions and the company's right to a fair profit were considered," Slattery said. "The conference procedure followed eliminated the necessity of formal hearings which would cover a period of many months with attendant huge expenditures by both the company and the taxpayers."

Slattery said that since 1933 the commerce commission has reduced utility rates in Illinois by more than $20,000,000 annually.

Public Service's new rate will be 2 cents per kilowatt hour for all over 100 hours, the same paid by Chicagoans to the Commonwealth Edison company. Charges for less than 100 hours vary with the number of rooms in a house. This system has been simplified, commission rate experts said.

Table Shows Savings.

They prepared the following table to show the monthly saving to the customer, according to the size of his home and the amount of electricity used:

House size.	Kilowatt hours.	Present cost.	Future cost.	Amount saved
[illegible] rooms......	20	$1.36	$1.24	$0.12
[illegible] rooms......	60	3.63	3.40	.23
[illegible] rooms......	40	2.72	2.48	.24
[illegible] rooms......	80	4.60	4.32	.28
[illegible] rooms......	200	8.82	7.56	1.26

About 80 per cent of the company's customers live in four to seven room houses, so that the majority of reductions will be between 5.5 and 8.8 per cent, it was said. The saving on eight to ten room homes ranges from 8.8 to 15 per cent. The amount saved depends on how much electricity is used.

Offers Eye for Son

[Associated Press Wirephoto.]

Mrs. William Laverty and her son Roger, 2 years old, whose vision was impaired by illness.

North Wales, Pa., March 5.—[Special.]—Preparation is being made here to restore the sight of Roger Laverty, 2 years old, by transplanting the cornea of a still-born child or that of an adult who just has died in his eye. An attack of pneumonia and measles destroyed his sight. His mother, Mrs. Irene Laverty, offered to give one of her eyes that her son might see, but surgeons believe this will not be necessary.

SLAYING TRIAL SET FOR APRIL 4.

Shelbyville, Ill., March 5.—(AP)—Melvin Wall, 23 years old, pleaded not guilty to a charge of murder today before Circuit Judge F. R. Dove. Trial was set for April 4. Wall was indicted for the fatal shooting of Lloyd Donnelison, a Shelbyville coal miner, on Nov. 26.

CORN ACREAGE SLASH PUZZLES STATE FARMERS

Wallace Calls for 20 Pct. Cut from 10 Yr. Average

BY FRANK RIDGWAY.

Illinois farmers are puzzled over the federal government's announcement calling for a 20 per cent reduction below the 10 year average in the corn acreage for the state in 1938 under the new farm law. Many farmers interviewed over the telephone by THE TRIBUNE yesterday indicated that they were surprised that the secretary of agriculture would ask Illinois farmers to plant only 7,348,396 acres, compared with the average of 9,185,000 acres during the last decade. Last year Illinois farmers grew 9,457,000 acres of corn.

Secretary of Agriculture Henry A. Wallace is asking farmers in this state to grow something else on one acre out of every five that has been used in raising corn in the last ten years. Farmers consider this reduction much more severe than they had expected, since the secretary recently announced that he would sanction the planting of 94 to 97 million acres in the United States. Only slightly less than the average of 100 million acres grown in the nation from 1928 to 1937 inclusive.

Opinions on Allotments Vary.

Illinois farmers who farm according to the government's plan and reduce their corn acreage will be given a reward of 10 cents a bushel for the normal yield of corn raised on their allotted acres. They also will be eligible for loans on corn when they are made.

Opinions on the allotment question varied among farmers interviewed.

Charles Stahl, who operates 35,000 acres of land in Logan, Sangamon, Menard, and Christian counties of central Illinois, said yesterday that he did not believe the government's reward was sufficient to attract many of the 150 tenants on his farms.

Confused By Program.

"I have talked with several of my tenants in the last day or two and they are not much in favor of joining the program and reducing their corn acreage," said Mr. Stahl. "Most of them fear that it would mess up their crop rotation plans which cover a period of several years.

"Our tenants take great pride in their way of farming and want to be left alone to farm according to their own judgment. They are very much confused about the program.

"Tenants on my land are doing a good job of conserving the soil fertility under their own cropping system and many of them are afraid to join the government program and take a chance of seriously interrupting their rotation practices."

Most Seem in Favor, Says One.

Arthur E. Burwash, whose family has lived on the same farm in Champaign county for seventy-five years, says most of his neighbors seem in favor of the new program and satisfied with the acreage allotment. He expects 65 to 75 per cent of the corn farmers in that county to coöperate. Some who have never taken part in any government farm program have indicated that they intend to join this one, he said.

Mr. Burwash explained that much of the corn grown in Champaign county is sold for cash and that a good portion of the land is in need of a rest from corn cropping. Many of the farmers, he said, likely would cut their corn acreage this year regardless of the government allotment. Rewards offered growers who coöperate will enable them to sow grass and legumes on land taken out of corn, Burwash said. He thinks that cattle feeders in his county also will be willing to reduce their acreage of corn this year in view of the relatively low prices being paid for beef animals.

Plans to Grow Substitutes.

Charles Ewing, who operates several hundred acres of land in central Illinois near Decatur, said he will grow corn substitutes where he can. This year he plans to plant a fairly large percentage of his corn land in sorghum crops including such grain sorghums as hegari, a drouth resistant crop that thrives in this state. In this way he thinks he can avoid some of the troubles that go along with acreage allotments and corn acreage reduction plans.

John Oglesby, owner and operator of several hundred acres of farm land in Logan county, says many of his tenants and other farmers near Elkhart are surprised at the government's plan, asking for such a high reduction in the acreage of Illinois corn. He added that several farmers in his neighborhood were not only opposed to the drastic cut but would not take part in the program "chiefly because it is so complicated they do not understand it."

Surprised at Reduction.

A. J. Stahl of Prairie View said he was surprised at the acreage reduction asked under the allotment, but that he intended to coöperate with the plan. Stahl is a member of the Lake county committee of farmers who will work out the allotments for individual farms within the county. He does not expect the 20 per cent reduction in corn acreage to scare many of his neighbors who had planned to join the program. He thinks at least as many Lake county corn growers will coöperate with the government program as have taken part in other AAA programs in former years.

TRUCKER SUES UNION FOR $25,000; STRIKE HALTS HIS BUSINESS

New York, March 5.—[Special.]—Harold S. Lyman, president of the L. & L. Transportation company, which operates a fleet of trucks between New York and Boston, filed a suit in the Supreme court today against local 807 of the Chauffeurs' union, asking $25,000 damages for having called a strike because he discharged a driver for having three accidents in eight days. The strike was called on Monday and has completely tied up his business, Mr. Lyman said.

CALL FOR SIGHT TEST & ADVICE—NO CHARGE OR OBLIGATION

Five Popular Styles $7 COMPLETE

with sight examination and finest toric lenses. You are sure of good sight and smart glasses at this low price, $7.

Schulte Sight Specialists

17 W. Madison
133 W. Madison
136 N. State
139 S. State

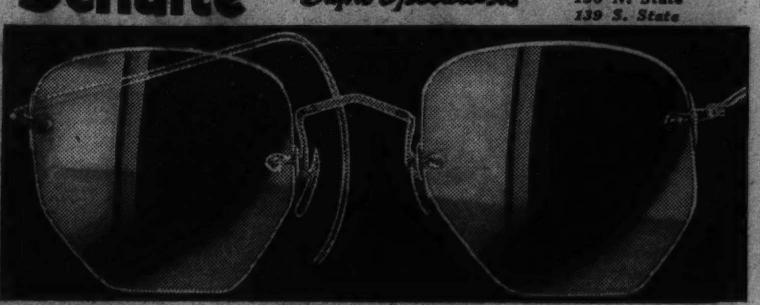

A PIANO WITH Personality..

Model pictured (full six octaves), only $195

The lovely new Wurlitzer Spinette that lends new charm to your home — a distinctive note of modernity, a tone of artistic character. . . . It's a little beauty that makes the most of small spaces and "does things" for your home. See it here! Easy terms.

USED BARGAINS

Complete clearance of all floor samples, trade-ins, large selection. Each instrument carefully reconditioned in our own shop . . . and is fully guaranteed.

Wonderful Values in Every Price Range

$125 $145 $195 $225

Very Liberal Terms — Generous Allowance on Any Make Piano You Have — Come in Tomorrow

Complete course of private lessons with every piano sold.

111 So. Wabash WURLITZER Open Evenings

Here's Amazing Quick Relief From Acute Constipation

when nature won't PLUTO will

FROM coast-to-coast, millions of people have now found a way to get one-hour relief from acute constipation.

All you have to do is simply mix 1/5 of a glass of Pluto Water in 4/5 of a glass of hot water and drink when the stomach is empty. There's no griping. No danger of forming a habit, for this mixture is non-habit forming. Yet, in one hour, or less, you'll get such dependable relief that you'll look and feel like a new person.

Thousands of doctors follow this proved way—and recommend Pluto regularly for their patients.

So you need never feel miserable for hours when you're constipated. All you have to do is get a bottle of Pluto Water from your druggist; take it as prescribed, and watch how much better you feel in one hour, or less.

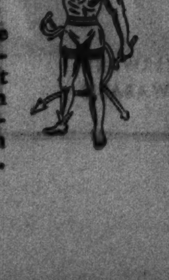

AT SEARS

Here it is!

★★★★THE NEW 1938★★

all white 4-STAR KENMORE WASHER

the Washer That's.. MORE for Your Money WITH NEW SAFETY-SEALED, SILENT KENMORE MECHANISM

ALL THESE FEATURES

- Touch-a-Bar safety release on wringer.
- Safety Dryfeed to safeguard fingers.
- Squeeze-dry rolls are self-adjusting
- Never needs oiling
- New safety-sealed silent mechanism
- Long life motor is sealed in oil
- Automotive type external clutch
- Outside control for quick-emptying drain
- Wire-brushed aluminum agitator with "safest water-washing action"

It's Wash-Day "Magic"

. . . because it washes a full 60 pounds of dry clothes per hour—easily—silently and economically!

New beauty—new economy—new mechanical perfection! That's what we're proud to offer in this brand new Kenmore. Inside and out, it's snowy white porcelain enameled, and all the hardware is rust-proofed with a flashing chrome plate. So scientific—so advanced is its engineering, that it comes to you with a sealed-in mechanism you'll never have to touch or oil. It's a matchless servant . . . and it's the value sensation of 1938! See it at the Sears store in your neighborhood!

$55

$5 Down
$5 Monthly
(Plus Carrying Charge)

NEIGHBORHOOD STORES OPEN TILL 9:30 THURSDAY NIGHT . . . FREE PARKING LOTS

STATE-LOOP State and Van Buren Wabash 4600 | NORTH 1900 Lawrence Av. Longbeach 4800 | WEST 925 S. Homan Sacramento 1000

SEARS, ROEBUCK AND CO.

ENGLEWOOD 63rd and Halsted Wentworth 4600 | SOUTH 1334 E. 79th St. Saginaw 1700 | SOUTHWEST 6153 S. Western Av. Hemlock 6300

THE NEW KENMORE WASHERS ARE ALSO ON SALE AT SEARS COMMUNITY STORES

ROSELAND, 11147 S. Michigan Ave.
BLUE ISLAND, 13105 S. Western Ave.
DES PLAINES, 1502 Miner Ave.
DOWNERS GROVE, 5151 Main St.
GLEN ELLYN, 485 Main St.
LA GRANGE, 16-20 Burlington St.
ELMHURST, 170 N. York St.
IRVING PARK, 4823 Irving Park Blvd.
MAYWOOD, 700 S. Fifth
CICERO, 5938 W. Cermak Road
EVANSTON, 810 Church St.
WINNETKA, 580 Lincoln Ave.
HIGHLAND PARK, 552 Central Ave.

Be sure to read this page, our four-page section in Society and the Subway color page, woman's section—for important news of Mandel's great March of Value Event!

MANDEL'S

A Store of Youth · A Store of Fashion · A Store of Moderate Price

For ONE WEEK Only

Exclusively at Mandel's! **WM. A. ROGERS** *Regal "PARK LANE" Pattern* *Famous "CAPRI" Pattern*

Made by Oneida, Ltd.

TRIPLE PLATED SILVERWARE

At the Lowest Price in Mandel's History!

50 PIECE SET AND CHEST

Our Price before this sale, $51.00

Our Price after this sale, $51.00

$26.95

50-pc. Set—Service for 8

complete in Tarnish-Proof Chest

- Only at Mandel's in Chicago can you get this gorgeous "Park Lane" pattern or the famous "Capri" pattern at this big saving. Complete in a beautiful add-a-piece chest.
- Two classic modern designs every woman will be proud to own.
- Open stock that may be added to at any time. Not discontinued patterns.
- A royal solution to the bridal and gift problem.
- Offered at this reduced price for **SIX DAYS ONLY.** A great event!
- Don't miss this opportunity—this offer may never be duplicated. Buy the beautiful silverware you've always wanted—now!
- A limited number of sets at this low price—so we suggest you shop early.

See All You Get for $26.95

A complete service for eight people in a luxurious add-a-piece tarnish-proof chest, handsomely decorated with your two gold colored initials!

8 Dinner Forks
8 Salad Forks
8 Soup Spoons
2 Serving Spoons
16 Teaspoons
8 Dinner Knives (Hollow handles, Mirror stainless steel blades.)

Choice of dinner knives, regular or grille.

Included with Every 50-Pc. Set ***Luxurious Add-a-Piece Chest***

Tarnish-proof chest illustrated will hold 150 pieces of silver. Note the lower drawer construction. Even the most exacting hostess would be proud of this distinctive chest. Chest when purchased separately is $6.50.

27-Piece Auxiliary Service

PRICE BEFORE AND AFTER THIS SALE $30, IN WOOD TARNISH-PROOF CHEST **$16.75**

Set your table to perfection with everything needed for elegant service. For more complete dinner service this set is a luxurious supplement to the other. It includes:

8 Butter Spreaders
8 Iced Tea Spoons
8 Cocktail Forks
2 Piece Carving Set
1 Cold Meat Fork

Choice of Dinner Knives, Regular or Grille

Open Stock May Be Purchased at Special Prices During This Sale!

		Our Regular Price	*Sale Price*
Dessert Spoons	*Set of 12*	$11.00	**$6.60**
Cream Soup Spoons	*Set of 12*	$11.00	**$6.60**
Iced Tea Spoons	*Set of 12*	$9.50	**$5.70**
Cocktail Forks	*Set of 12*	$9.50	**$5.70**
Butter Spreaders	*Set of 12*	$11.00	**$6.60**
Dinner Forks	*Set of 12*	$11.00	**$6.60**
Dinner Knives	*Set of 12*	$23.50	**$14.10**
Soup Spoons	*Set of 12*	$11.00	**$6.60**
Table Spoons	*Set of 12*	$11.00	**$6.60**
Teaspoons	*Set of 12*	$5.50	**$3.30**
Salad Forks	*Set of 12*	$11.00	**$6.60**
Berry Spoon	*Each*	$2.25	**$1.35**
Sugar Spoon	*Each*	$1.25	**$ .75**
Cold Meat Fork	*Each*	$2.00	**$1.20**
Pickle Fork	*Each*	$1.00	**$ .60**
Gravy Ladle	*Each*	$2.25	**$1.35**
Pie Server	*Each*	$3.25	**$1.95**
Butter Knife	*Each*	$1.25	**$ .75**
Jelly Server	*Each*	$1.25	**$ .75**
Tomato Server	*Each*	$2.25	**$1.35**
Carving Set, 2 pcs.		$8.50	**$5.00**

MANDEL'S SILVER — FIRST FLOOR — WABASH

Mandel Brothers guarantees it!
Oneida, Ltd., guarantees it!

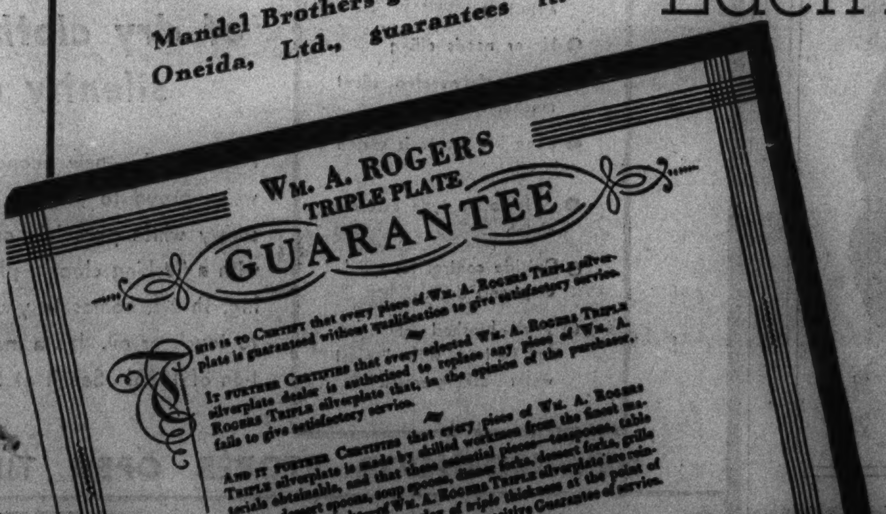
WM. A. ROGERS TRIPLE PLATE GUARANTEE

This is to Certify that every piece of Wm. A. Rogers Triple silverplate is guaranteed without qualification to give satisfactory service.

It further Certifies that every selected Wm. A. Rogers Triple silverplate dealer is authorized to replace any piece of Wm. A. Rogers Triple silverplate that, in the opinion of the purchaser, fails to give satisfactory service.

And it further Certifies that every piece of Wm. A. Rogers Triple silverplate is made by skilled workmen from the finest materials obtainable, and that these essential pieces—teaspoons, table spoons, dessert spoons, soup spoons, dinner forks, dessert forks, grille forks, and salad forks—of Wm. A. Rogers Triple silverplate are reinforced with a pure silver overlay of triple thickness at the point of greatest wear, thus making possible this positive Guarantee of service.

WM. A. ROGERS, LIMITED
ONEIDA LTD. SUCCESSOR
SHERRILL, N.Y.

MANDEL'S SILVERWARE FIRST FLOOR — WABASH

WM. A. ROGERS Triple Plate is not to be confused with ordinary qualities

Triple! Triple! Triple!

Each Piece Is Stamped Triple!

"Park Lane" and "Capri" have a pure silver overlay triple thickness at wearing points on all the essential pieces! Made and guaranteed by Oneida, Ltd.

The very name—WM. A ROGERS—is an assurance of quality. This fine nationally known silver is reinforced with a pure silver overlay, assuring long wear and perfect satisfaction—making possible the unqualified triple guarantee that comes with each set in this great sale.

Mail Your Order or Phone State 1500

This Sale Effective for One Week Only! Starting Monday, March 7, Through Saturday, March 12

Mandel Brothers, State and Madison, Chicago, Ill.:
Please send me a 50-piece set of Wm. A. Rogers Silverware at $26.95.

☐ "Capri" Pattern ☐ "Park Lane" Pattern

Also send me a 27-piece Auxiliary Set at $16.75 ☐

☐ C. O. D. Name ....
☐ Charge Address ....
☐ Cash City .... Illinois

I enclose $1 as a down payment and will pay balance monthly. ☐
Please Mail Particulars

Mailing charges extra outside regular delivery zone. Add 3% for State Occupational Tax.

AT OUR 3 STORES

THE FAIR

STATE AND ADAMS STREETS | OAK PARK LAKE at MARION | MILWAUKEE AT WOOD

MONDAY March 7th 9 A.M. to 9 P.M.

OAK PARK AND MILWAUKEE AVE. STORES 9:30 A. M. TO 9:30 P. M.

ECONOMY DAY

PHONE ORDERS TAKEN TODAY

On All Economy Day Items Unless Otherwise Specified!

10 a. m. to 5 p. m.

Also Monday 8 a. m. to 9 p. m.

Call State St. Store, State 2500; Milwaukee Ave., Brunswick 2500; Oak Park, Euclid 9600.

Mail Orders Also Accepted in Our Regular Delivery Zone If Postmarked No Later than March 8th.

DOMINANT IN VALUE-GIVING!

The One! The Only! The Original Economy Day!

Never equalled . . . never excelled! And Monday at 9 sharp Chicagoland experiences a new adventure in value-giving! For months every far-flung resource of this great organization has been brought into play to make THIS an Economy Day Chicagoland will never forget! Coming as it does on the very threshold of a new spring season . . . with the newest, the freshest, the latest in spring merchandise for every need . . . we say, simply and sincerely, "If ever there was a time to buy, to save . . . it's here and now!" Whatever you do . . . be here, BE HERE EARLY!

To Everyone in Chicagoland Who Wants to Save Money!

On Economy Day every value featured must pass the same rigid tests for quality and style that are maintained throughout the year. Thus you may

Shop With Full Confidence

. . . knowing that all merchandise is thoroughly dependable and only the price is reduced on the articles you purchase!

$1.25 PLAYING CARDS Bridge and pinochle cards . . . satin and smooth finish. Smart, new back designs. 5 decks 94c *Main Floor—Three Stores.*

39c HERSHEY MINUETS A hit package! Hershey's milk chocolate Minuet bars. Box of 72 Pcs. for 29c *Main Floor—Three Stores.*

$1 to $2 FINE HANDBAGS Patent and calf finish handbags and some gabardines. Brand new Spring styles and charming colors. 85c *Main Floor—Three Stores.*

75c ANACIN TABLETS Limit of one to each customer. Economy Day Special. Drug Department. 50 tablets. 39c *Main Floor—Three Stores.*

10c SEWING THREAD J. & P. Coats' best 6-cord spool sewing cotton, white or black. 300 yard spools. Nos. 40, 50, 60, 70, 80. 12 Spools for 84c *Main Floor—Three Stores.*

29c, 39c Percale Pinafores Very gay, yet very practical percale pinafores with pert organdy ruffles or self trimming. Grand buys at 4 for only $1 *Third Floor—Three Stores.*

CHIFFON RINGLESS HOSE Women's chiffon ringless silk hose . . . every pair perfect quality! Reinforced heel and toe. Pair, 56c *Main Floor—Three Stores.*

84c WOMEN'S KERCHIEFS Women's fine quality lawn all hand made . . . hand embroidered and appliqued . . . all white . . . color on white. Dozen, 65c *Main Floor—Three Stores.*

$7.95 SMART WATCHES Four styles for men and four for women. Gold plated case, stainless steel back. Seven jewel guaranteed movement. $6.95 *Main Floor—Three Stores.*

79c RELISH DISHES Highly polished chromium tray with crystal glass liner in three sections for relish, nuts, candy, etc. Convenient size 67c *Main Floor—Three Stores.*

25c PRINTED PERCALES High count printed percales, A B C, Punjab—also Topmost (Topmost is exclusive with The Fair)—all fast colors. Yd. 15c *Fourth Floor—Three Stores.*

$1.00 ROLLER SKATES High speed, sturdily constructed ball bearing roller skates with rubber cushion shock absorbers, ankle pads. Adjustable from 7¼ to 10 in. Nickel finish. 85c *Seventh Floor—Three Stores.*

Tots', Girls' Wash FROCKS Reg. $1.95. Straight line and swing styles for girls 3 to 10. Shirtwaist styles for girls 12 to 16. Print and bright colors. $1.39 *Second Floor—Three Stores.*

MEN'S $5.00 FELT HATS Samples and short lots of men's fine felt hats in every late shape and color. Incredible values at $2.99 *Main Floor—Three Stores*

$2.89 WOOL SWEATERS Finest quality pure worsted yarns . . . neatly tailored with two pleated pockets. Brown, heather, oxford, navy. Men's sizes, 36 to 46. $1.89 *Second Floor—Three Stores.*

59c-79c RAYON UNDIES Celanese satin stripe vests . . . briefs . . . panties and stepins. Also Faircrest undies, reg. and extra sizes. Fine buys. 49c *Main Floor—Three Stores.*

$20 Voightlander Bessa F7.7 anastigmatic lens. Compact, 2 size camera takes 8 pictures 2¼ x3¼, or 16 vest pocket pictures. Brilliant waist line finder, also direct vision finder. $7.49 *Seventh Floor—Three Stores.*

Boys' $1.00 Polo Shirts Madras, mesh knits, body stripes, solid colors and whites. Gaucho, zipper and lace models, also Yippy shirts. 8 to 18. 3 for $1.40. 49c *Second Floor—Three Stores.*

$1.69 Auto Hand Trunks For bus, train, boat use. Lightweight. Black enameled metal covering, wood frame, 24 in. Angle iron bound. $1.00 *Seventh Floor—Three Stores.*

Women's $1.29 Slippers FLEXIBLE HAND TURM LEATHER SOLES! Black, blue and red. Cuban heels. Sizes 4 to 8. 89c *Second Floor—Three Stores.*

TOTS', GIRLS' SWEATERS $1.25 trim pull-over sweaters. Dark and pastel shades. Short sleeves. Of zephyr yarns. 4 to 6 and 7 to 16 years. 84c *Second Floor—Three Stores.*

$1.29 to $1.95 SWEATERS Women's slipon sweaters in ribbon knit and plain stitch. Boat, crew and square neck. White, aqua, blue, pink and maize. 34 to 40. $1.00 *Third Floor—Three Stores.*

$10.95 5-TUBE RADIOS Westminster mantel radio with walnut cabinet, built-in aerial and super dynamic loud speaker. $7.95 *Second Floor—Three Stores*

$2.95 HANSON SCALES Apartment house style bathroom scales, weigh up to 250 pounds. Green, ivory, or white. Guaranteed by the manufacturer and The Fair. $2.39 *Sixth Floor—Three Stores.*

69c WINDOW SHADES Striped Holland, white, cream, or ecru. Mounted on warranted rollers. 36 in. wide, 6 ft. long. Only 1,200 at 44c *Fourth Floor—Three Stores.*

TUFTED BATH SETS Tufted bath rugs with seat cover to match. $1.15 *Fourth Floor—Three Stores.*

$3.98-$4.98 COVER SET 4-pc. studio couch cover set . . . in smart floral patterns . . . novelty weaves and modern plaids. Box pleated on 3 sides. Set, $2.94 *Third Floor—Three Stores.*

$1 REFRIGERATOR SETS 14-pc. refrigerator sets in crystal, green, or golden glow. 1 large box, 2 oblong boxes, 4 small boxes, 84c *Sixth Floor—Three Stores.*

Pure Linen DISH TOWELS Size 16x34 . . . absorbent, durable quality. Colored borders in red, blue, gold, or green. Exceptional! 6 for $1.00 *Fourth Floor—Three Stores.*

$2.98 SCREEN TABLES Screen card table . . . when not in use, a decorative fireplace screen. Selection of subjects. $1.95 *Fifth Floor—Three Stores.*

59c CURTAIN SETS Kitchen or Cottage curtains . . . 6-pc. sets . . . fast color. Permanent flock dots . . . patterns. Colors. Set, 48c *Bargain Basement—3 Stores.*

WOMEN'S 39c UNDIES Rayon undies . . . bloomers, panties and vests . . . well tailored . . . and reinforced for wear. Reg. sizes, ea., 24c *Bargain Basement—3 Stores.*

PRICES GO BACK TO REGULAR AFTER ECONOMY DAY

OPEN UNTIL 9 P.M.

ECONOMY DAY

THE FAIR

STATE AND ADAMS STREETS · OAK PARK LAKE at MARION · MILWAUKEE AT WOOD

CANNON 25% WOOL BLANKETS

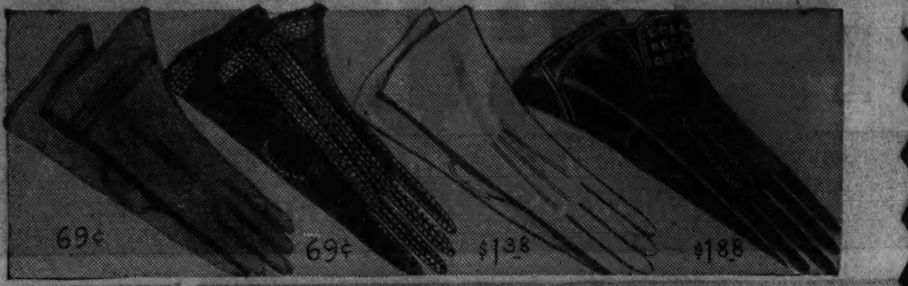

After Economy Day You'll Pay $1.00 to $1.95 for These

Imported Fabric Gloves

Buy Several Pairs Now at This Saving!

"There's style and wear in every pair" of these imported fabric gloves—from one of the foremost makers. Clever new styles—in an assortment of new spring colors, as well as black and brown. One of the best glove buys you'll find anywhere at **69c Pr.**

Your Choice of Plain or Novelty Styles—at a Big Saving!

Imported Kidskins and Pigskins

After Economy Day, $2.50 to $2.95 Pair

Imported kidskins and sturdy pigskins—accumulated stock and manufacturers' samples at a tremendous saving! Navy, gray, black, brown, beige, and white. Also high shades in sample size doeskins. **$1.88 Pr.**

RIBBED RAYON BEMBERG GLOVES

For Economy Day Only

With smartly detailed styling, such as slide fasteners, loop strap effects and grosgrain ribbon trim. Black, brown and navy—as well as lovely spring colors. Perfect fitting! **48c Pr.**

CAPESKINS AND ENGLISH DOESKINS

After Economy Day, $1.98

The English doeskin slipons in white that wash like hankies! Glace capeskin gloves in plain and novelty styles come in black and navy. You'll want several pairs. **$1.38 Pr.**

THE FAIR—Main Floor—Three Stores.

Tailored and Dressy Blouses

After Economy Day, $1.95 and $2.25

Tailored, short sleeved in assorted Roman stripes . . others with tucks, frills, and as feminine as can be! White . . and colors as fresh and gay as spring flowers! **$1.74**

$2.25 Sample Neckwear

$1.54

Collars, collar and cuff sets, and vestees of pique, some trimmed with crochet lace, rayon crepes and organdies. Some lace ones. White and colors.

$1.19 Boleros and Sashes

89c

Matching boleros and sashes of rayon crepe or taffeta are in solid colors as well as polka dots, Roman stripes, Paisley and floral designs.

$1.25 Sample Neckwear

Collars, Sets, Guimpes and Vestees, Organdies, piques, laces and rayon crepes. White and colors. **84c**

Boleros, Sashes to Match

$1.95 and $2.25 Sets—embroidered, tucked or plain colors in black, white, navy and bright shades. **$1.74**

$1.00 Toppers

New spring toppers. Prints or solid colors. Florals, Paisleys, Roman styles. Each. **84c**

Allover Laces and Dress Nets

After Economy, $1.25

White, copen, peach, beige, tea rose, maize, black, brown and navy and others. Yard. **84c**

THE FAIR—Main Floor—Three Stores.

Women's Irish Linen 'Kerchiefs

Lawns Included

After Economy Day, $1.50 doz.

Women! Stock up now on pure Irish linen handkerchiefs—hand embroidered and hand appliqued—at this remarkable saving! All white or color on white. Also hand embroidered lawns. Also colorful prints. **12 for $1.00**

18c and 25c Pure Irish Linens

Handkerchiefs with hand embroidery, hand applique, hand spoking and hand rolled hems. All white or color on white. 14c each **6 for 79c**

29c Irish Linen Handkerchiefs

Hand embroidered, hand appliqued, hand spoked, hand rolled hems. All white or color on white. Embroidered initials. Fine colorful lawn prints. Each, **19c**

35c and 50c Handmade 'Kerchiefs

Hand embroidered, hand spoked appenzell type . . . cut hems, mosaic lace corners, drawn threads, etc. White and pastels. Each, **24c**

THE FAIR—Main Floor—Three Stores.

Men's Fine Lawn Handkerchiefs

After Economy Day, $1.50 Doz.

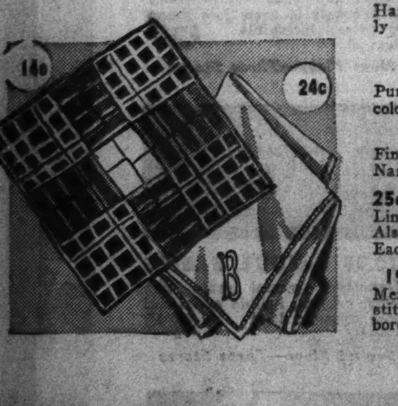

Hand appliqued colored patches. Also lovely colored borders. **$1.00 doz.**

MEN'S INITIALED SAMPLE 'KERCHIEFS

After Economy Day, 35c and 50c

Pure Irish linen initialed kerchiefs with white or colored initial. Not every initial in each style. **24c**

MEN'S 18c LAWN HANDKERCHIEFS

Fine quality. All white. Assorted cords. Narrow hems. **6 for 64c**

25c-29c MEN'S IRISH LINEN HANDKERCHIEFS

Linen handkerchiefs with initials. Hemstitched hems. Also fine colored bordered lawns. No initial. Each, **19c**

19c LINEN AND LAWN HANDKERCHIEFS

Men's all white 'kerchiefs of Irish linen with narrow hemstitched hems. Fine lawns with hand rolled colored borders.

14c ea. 6 for 79c

THE FAIR—Main Floor—Three Stores.

$1.98 Oiled Silk, Rayon or Gloria Umbrellas

Women's oiled silk, some irregulars, rayon or Gloria umbrellas are in many colors and designs — with smart handles. 16-rib frames with stubs and tips to match. Also men's 10-rib umbrellas. **$1.29** *After Economy Day $1.98*

$2.95 MEN'S, WOMEN'S UMBRELLAS

Women's oiled silk or Gloria umbrellas with 16-rib frames and handsome handles. Men's Glorias with metal shank, 10-rib frame, full size. **$1.94**

$1.29 AND $1.39 UMBRELLAS

Women's plain and fancy cotton umbrellas with a wide assortment of handles. Also men's 8-rib umbrellas. **94c**

THE FAIR—Main Floor—Three Stores.

3 Special Values in Handbags for Economy Day!

Smart Styles for Every Type

After Economy Day $1.00 and $2.00

Imagine buying a smart handbag for less than a dollar! You can do so during our Economy Day event! Choice of black, navy, beige, gray, tan, green, red . . . and new spring colors.

Patent or Calf Finish

Imagine! Genuine Leathers, Patents and Gabardines!

After Economy Day $2.00

Frame bags, top handle and slide fastener styles. Such smart ones to go with your new spring suit—in all the colors you could possibly want.

Black, Navy, Beige, Gray, Green, Red

THE FAIR—Main Floor—Three Stores.

For Quality! Style! Here Are Values Hard to Equal

After Economy Day $3.00 and $5.00

Have you seen these "Town Talk" bubble bags? They're made exclusively for The Fair in Chicago—the trickiest new things you've laid your eyes on! Choose yours in any shade that will go best with your new spring outfit—plenty of other styles.

Top Handles—Frames—Envelope—Plenty with Slide Fasteners

Extraordinary Savings! Yard Goods Values at Rock Bottom Prices

Now's the Time to Sew and Save!

79c Peerless Crown Tested Rayon Prints . . . . *Also Pebble Weave Pure dyed Rayon Prints*

69c Stehli Rayon Tea-for-Two Crepes *Drapy Pebble Canton rayon weave. Black, white, colors.*

69c-99c Bemberg Rayon Sheer Prints *Some with Satin Stripes.*

69c Casha Spun Rayon; 10%, Wove Wool, 90% Rayon *In solid Spring colors. Feels like wool.*

56c yd. *Economy Day Price*

54 INCH WOOL CREPES, FLANNELS—Worsted Spring Wool plaids and checks, novelty woolens in woven designs. Values $1.69 and $3.95. **$1.00 yd.**

MALLINSON

Miami Lyn-A Rayon Prints. Vat-dyed and washable. Exclusive with The Fair. *After Economy Day, 85c* **64c yd.**

Rayon Faille Alpaca Classique. Black, white, navy and wanted shades. Acetate rayons. **94c yd.**

New spring cottons. In printed Ladylove lace, Fairway printed piques. Lin-Prints. Yd. **24c**

THE FAIR—Fourth Floor—Also Oak Park Store.

Get Your Spring Sewing Done Now!

$1.49 and $1.98 Pure Dye Silk Screen Prints . . . . *Hand blocked.*

$1.19 Duplan Sumaria Crepe and Cordella . . . . *Newest Spring creations. Black, navy, and colors.*

$1.19 Topper Hop Sacking for Suits & Dresses . . . . *Newest shades. For Spring clothes.*

$1.69 Pure Dye Silk Triple Sheer Prints . . . . *Exquisite designs. Latest styles.*

86c yd. *Economy Day Price*

54 inch Wool Suitings and Coatings. Included are Shetland, Heather down and mannish types **$1.6[illegible] yd.**

Smart! New! Costume Jewelry

Priced After Economy Day at $1.00 Each

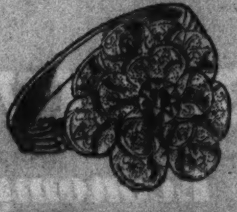

Here you'll find an assortment of new bracelets, pins, earrings and lapel pins—costume jewelry to add that final filip of smartness to your new spring suit or costume. Save now at this price. Ea. **87c**

THE FAIR—Main Floor—Jewelry—Three Stores.

$75,000 STOCK OF DIAMOND JEWELRY

AT A DISCOUNT OF 20%

Diamond Rings	$50-$850
Diamond Wedding Rings	$15-$120
Diamond Mountings	$20-$100
Diamond Watches	$29-$325

10% DOWN—Balance Monthly. Small Carrying Charge.

Buy On Our Deferred Payment Plan at Economy Day Savings!

Men's and Women's Watches

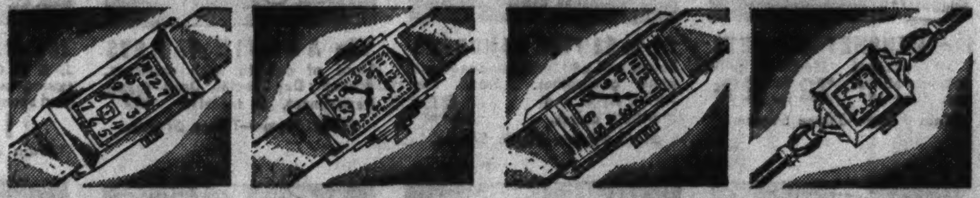

MEN'S WATCHES *After Economy, $18.00* — Wrist watches, gold plated case, steel back. Seventeen jewel movement. **$12.95**

MEN'S WATCHES *After Economy, $25.00* — Waltham watches, gold plated case. 17 jewel movement. **$18.95**

MEN'S WALTHAM WRIST WATCHES *After Economy, $35.00* — Gold plated case with steel back—curved to fit the wrist. 17 jewel movement. **$24.95**

WOMEN'S WATCHES *After Economy, $25.00* — Round or square cases in 14K solid gold. 17 jewel movement. **$17.95**

WOMEN'S WATCHES *After Economy Day, $25.00.* **$18.95** — Waltham watches with gold plated case. Nine jewel movement.

WOMEN'S WALTHAM WRIST WATCHES *After Economy Day, $35.00* **$24.95** — Watches with beautifully designed gold filled case. 15 jewel movement.

10% Down—Balance Monthly—Small Carrying Charge

THE FAIR—Main Floor—Three Stores.

50-Pc. Chests of Silverplate

In Lovely "Court" Pattern!

After Economy Day, $12.95 **$9.95**

What value for alert homemakers! All pieces plated with finest quality 18% nickel silver . . . staple pieces have extra overlays at points of greatest wear! Lovely modern pattern!

- 8 regular or viande knives!
- 8 dessert or oval soup spoons!
- 2 serving spoons
- 8 regular or viande forks!
- 8 salad forks!
- 16 teaspoons!
- Anti-tarnish chest!

Mantel Clocks *After Economy, $11.95* — Veneer mahogany case! Tambour style. **$8.95**

Alarm Clocks *After Economy, $1.25* — Black or green case, convex glass. Easy to read numerals. **87c**

THE FAIR—Main Floor—Three Stores.

Majestic Chiffon Silk Hose

68c Pr. *After Economy Day, $1.00 Pr.*

All the new spring shades included—in a complete range of sizes.

2-THREAD CREPE

Exquisitely sheer Majestic silk hose for evening wear. Pair 68c.

3-THREAD CREPE

A sheer weight practical enough for business and street wear. Pair 68c.

4-THREAD HIGH TWIST

Dull and sheer looking—in a good weight for everyday wear. Pair 68c.

FAMOUS MAJESTIC ENDURANCE SERVICE CHIFFON

After Economy Day, $1.00 Pr.

A beautiful 5-thread service chiffon weight silk hose that will travel miles before showing the faintest sign of wear. No spring shades. Pair, **79c**

MAJESTIC OUTSIZE SILK HOSIERY

After Economy Day, $1.00 Pr.

Our famous Majestic hose built for large women. Chiffon or service weight, with extra wide elastic top. New spring shades. Save now, pair, **89[illegible]**

Boys' slacks sox and 7/8 length hose with elastic tops. Boys' 5/8 length hose. Girls' anklets and half socks. **3 prs. 60c** *After Economy, 25c and 35c*

THE FAIR—Main Floor—Three Stores.

Economy Day Savings on Books

Settlement Cook Book *After Economy Day, $2.50* — Newest edition of this popular cook book. Washable cover. Contains hundreds of new recipes! **$1.79**

Webster's Dictionary *After Economy Day, $1.00* — Newest 1938 Edition. Thumb index. Synonyms and Antonyms. United States Census. Foreign words and phrases. Attractively boxed. **89c**

Reference Bible *After Economy Day, $1.25* — King James version. Imitation leather binding. Center column references. Colored illustrations. Easter or Lenten gifts. **89[illegible]**

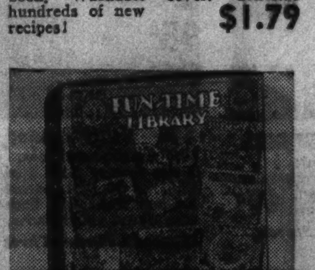

FUN TIME LIBRARY *After Economy Day, 50c* — 8 attractive linen-like books. A book each of riddles, puzzles, stunts, questions, games, mazes, drawings, and dot pictures. Boxed sets at **43c**

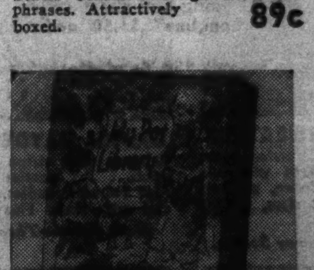

MY PET LIBRARY *After Economy Day, 50c* — 8 linenette books for younger children. All in color. Pretty Pussies, Baby Chicks, Pups and Pussies, Bunny Babies, Playful Puppies, Tiny Teddies, Ducky Doodle and Piggy Wiggy. **43c**

VIGIL LIGHTS *After Economy Day, 98c* — Candles for religious and sickroom use. Will burn approximately [illegible] hours. Buy them now at a considerable saving! 8 dozen for only **7[illegible]**

THE FAIR—Main Floor—State Street Store.

Best Sellers in Sheet Music

Popular Song Hits

After Economy Day $1.00 **3 for 85c**

Over 100 titles to choose from, including all the song hits from the movie, "Snow White and the Seven Dwarfs." Others: Gold Mine in the Sky, Thanks for the Memory, You're a Sweetheart, and Sweet as a Song.

THE FAIR—Balcony—State Street Store.

PRICES GO BACK TO REGULAR AFTER ECONOMY DAY! A SMALL DEPOSIT WILL HOLD ANY PURCHASE FOR FUTURE DELIVERY

COPYRIGHT, 1938, BY THE FA[IR]

THE FAIR ECONOMY DAY

OPEN UNTIL 9 P.M.

STATE AND ADAMS STREETS · OAK PARK LAKE at MARION · MILWAUKEE AT WOOD

USE OUR BUDGET COUPON BOOKS — Apply at Credit Office—5th Floor

New Spring Frocks $6.40

Styles to Start You Singing! Priced Unbelievably Low!

Only 410 dresses at this amazingly low price! But such delightful ones as they are! Exciting new prints . . . soft new rayon crepes . . . styled for modern women who know their last word in style! Sizes 14 to 20, 38 to 44, and 16½ to 24½.

$10.95 and $12.95 Dresses $8.90

Exquisite rayon crepe frocks and prints in glorious color combinations. Types for casual wear, for shopping or for afternoon. Sizes for misses and women. Also half sizes.

$15 and $17.95 Dresses $12.90

Perfect to buy now for Easter! Lots of black and navy, lots of enchanting prints—even formals included at this wonderfully low price. Women's, misses and half sizes.

$19.95 to $25.00 Dresses $18.00

Daytime and dinner dresses . . . a few prints included in this outstanding group! You've never seen such darlings for so little! Sizes 12 to 20, 16½ to 24½, and 38 to 44.

THE FAIR—Third Floor—Three Stores.

Washable Rayon Frocks

After Economy Day, $3.95

Light and dark shades in colorful print frocks . . . all-occasion styles for sizes 12-20, 38-46, 16½-26½. $2.99

Negligees and Housecoats

After Economy Day, $5.95 to $8.95

Rayon satins and taffetas . . novelty fabrics in pastels and darker colors. Zipper . . button front . . wrap-around styles. $3.99

New Cotton Housecoats

After Economy Day, $1.95

$1.39

Women's and misses' percale and slub broadcloth housecoats . . zipper, button front and wrap-around. 14 to 44.

Cotton Dresses

After Economy Day, $1.69 to $1.95

$1.39

Broadcloth and percale prints in a quantity of styles and colors. Limited quantity in women's sizes.

THE FAIR—Third Floor—Three Stores.

$7.50 and $10 Foundations

ARTLASTIQUES CLOSEOUTS

Artlastiques have up and down stretch in back, light boning in front. Uplift bra top of lace, low and medium backs. Select from beautiful fabrics. For average figure. Not all sizes, but a good selection. $4.29

$7.50 and $10 Detachable Brassiere

A VERY FAMOUS MAKE

Gives smooth, unbroken line. Of flowered batiste, faille and 2-way stretch fabrics. Reinforced for support. Not all sizes in each style. $4.29

CARTER AND MUNSING $3.50 TO $5 CLOSEOUTS

Only because they are slight irregulars and close-outs can we give you these great values in Lastex girdles and all-in-ones. Boned and unboned styles. Not all sizes, but good selection. $2.00

$4.95 "MisSimplicity" of flowered batiste. All lace bra. $3.64

$3.50 "Fashionform" Talon Girdles of rayon satin lastex. $2.79

$2.95 "Rengo-Belt" Combinations with inner belt. Long and short styles. $2.19

Gossard "Longline" $1.50 and $2.00 Brassieres. 95c

"Fashionform" 95c Bandettes of lace, rayon satin, lace and batiste. 32 to 42. 54c

THE FAIR—Third Floor—Three Stores.

Headed for a Triumphant Spring!

Styles for Street, Sport or Dress Wear

3,000 Brand New

Spring Hats

After Economy Day, $2.95 and $3.95

$1.89

Sailors, bonnets, bretons, brims, toques and berets . . . of felt, pedaline. Fancy braids, fabrics, neoras and sisols . . . hats for young and old . . . an astonishing collection for every type, for every taste. Black, navy, copper, rust, Bordeaux red, royal and other spring shades. Head sizes 22 to 24.

THE FAIR—Third Floor—Three Stores.

ECONOMY DAY BRINGS SENSATIONAL SAVINGS IN

Lingerie . . Gowns . . Slips

$1.19 *After Economy Day, $1.59 to $2.25*

The slips of mixed silk and rayon in satin and crepe . . light and dark shades. Broken sizes and styles. The gowns are rayon prints and rayon satins. Regular sizes only.

Batiste Gowns

79c

After Economy Day, $1.09

Batiste gowns and pajamas . . delicately trimmed . . with ruffles . . sizes 16 and 17.

Rayon Satin Slips

$1.37

After Economy Day, $1.69

Seven styles—and all sizes! Embroidered and lace trimmed or hemstitched. Finest quality rayon crepe and satin. Sizes 34 to 44.

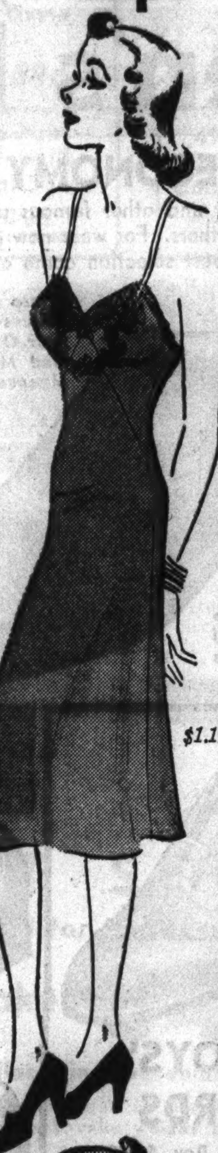

39c to 49c Rayon Undies

Vests, shorts, panties and step-ins of several rayon fabrics. Reg. sizes only. 3 for $1. Each, 35c

59c Cotton Slips

In tearose and white. Built-up shoulder with picot finish. Of exceptionally fine dull finished broadcloth. 34 to 44. 44c

69c to 89c Union Suits

of Majestic make. Built-up shoulder and knee length. Of fine quality combed cotton. 36 to 44. 57c

Cotton and Wool Union Suits

Clearing. Some are 12½ and 10% wool and a few all wool. Also heavy cotton undies. Regular sizes. 89c

Satin Striped Rayon Undies................49c

$1.98 to $2.98 Gowns, Slips

$1.67

A limited quantity of pure silk or satin rayon slips. Also rayon crepe gowns and about 100 pure silk gowns. Regular sizes.

$1.09 and $1.19 Rayon Satin Slips

99c

Tailored and lace trimmed rayon satin slips . . some with embroidery . . some simply tailored. 34-44, tearose, white.

Main Floor—Three Stores.

After Economy Day These Will Be $35 and $39.75!

3-PC. SUITS $33

With Selected Collars of Wolf and Polo Wolf

Tailoring that will bring forth "oh's and ah's!" Colors to delight your eyes . . . raspberry, aqua, beige, wheatstock, black, and navy . . . fine, distinguished fabrics . . . the most amazing buys of the season at this price!

$45 to $49.75 Suits

Imported Shetland fabrics, wolf and polo wolf collars. Lovely new shades for spring. $38.00

Women's $12.95 Suits

Tailored suits and shetland types for casual wear. Very outstanding values. $9.95

$22.95 Sports Coats

Dashingly styled coats in a wide range of colors. All new, all smart, all of this season! $16.95

$17.95 Sports Coats

Soft fleeces and shags . . . coats you'd never expect to see for this price! Checks and mixtures. $14.95

$32.50 Sports Coats

Beautiful Forstmann imported tweeds . . . the surprise of the sale at just $29.75! Hurry for these! $29.75

THE FAIR—Third Floor—Three Stores.

Jr. Miss

Swagger Coats

After Economy Day, $17.95

$14.95

Wide wale diagonal tweed box swagger . . with 4 slit pockets . . 1 button closing. Sensational value . . Blue, rose, gold, oatmeal. 9-17.

Tweed Suits

After Economy Day, $11.95

$9.95

Shetland tweed 2-pc. suits . . . in pastels. Beautifully tailored. 11 to 17 sizes.

Spring Dresses

After Economy Day, $7.95

$6.40

Polka dots . . prints . . and plain crepes . . navy, black and pastels. Sizes 9-17.

Dresses Reduced

Economy Day Only!

Crepes . . wools . . for general wear. Sizes 11 to 17. $4.95

THE FAIR—Third Floor—3 Stores.

$135 Seal Dyed Coney

Fur Coats

After Economy Day, $119

$79

• Finest quality skins • especially selected, dressed and dyed for The Fair. • 1938-'39 styles. • Velvet edgings for beauty and durability. • Custom finished details.

Hudson Seal Dyed Muskrat Coats

After Economy Day, $239

Hollander dyed skins selected for their fineness. Swagger and boxy styles. We believe this the lowest price ever offered on such fine coats. $149

$125 Blue Black Silver Fox

Full silvered pelts of natural blue black fox. Gems of quality and perfectly matched for pairs, each. $87

20% Off All Other Fur Coats

In Our Entire Regular Stock

10% Down, 12 Months to Pay. Depending on Price of Coat Selected.

THE FAIR—Third Floor—Also Oak Park Store.

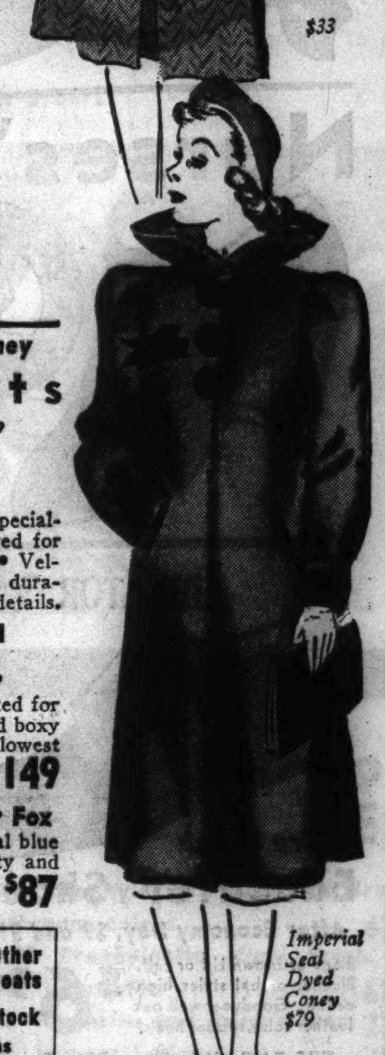

2-Pc. Knit Dresses $5.88

After Economy Day, $14.95

Lacy knit . . delustered (rayon) boucle with plain skirts . . short sleeves . . some finely embroidered. Beautifully finished and have that hand knit look.

All Wool Skirts

After Economy Day, $2.95 and $3.95

$1.99

Wool crepes . . shetland flannels . . checks . . plaids . . zipper closing. Dark and high shades. 24 to 32.

New Suit Jackets

After Economy Day, $5.95

$3.89

Plaids . . checks . . or solid colors . . action fitted backs . . zipper or belted trim. High or dark shades.

$5.95 Dresses . . . 1 and 2-pc. tailored and dressy models. 14 to 20. VALUES! $5.00

$7.95 All Wool Shetland Suits . . . imported fabrics . . . beautifully tailored in wanted colors and black. $6.88

$1.69 and $1.95 Slipon Sweaters . . . Short sleeves in dark and high shades. Each, $1.00

$10.95 Dresses . . . Wools . . . Silks, acetates, Crepe Romain rayon, hand embroidered trim. $9.90

$2.95 Blouses . . . Tailored shirts or dressy models . . . including samples 1-of-a-kind! $2.54

$3.50 2-Pc. Cotton Chenille Dresses . . . Boat, crew or V neck models. Colors powder, aqua, strawberry, rose, coral, cherry. $2.89

$2.95 Sweaters . . . Slipons . . . with short or long sleeves . . . boat and crew necks. Dark and high shades. Sizes 32 to 40. $1.94

THE FAIR—Third Floor—Three Stores.

THE FAIR—Third Floor—Three Stores.

Sensational Savings in Girls' and Tots' Wear!

$2.00 DEPOSIT HOLDS ANY COAT OR SUIT UNTIL APRIL 1ST

Spring Coats

$8.44

After Economy Day, $10.95

Girls' spring coats in princess . . reefer . . and topper style. Shetland, nubby and monotone tweeds. Spring shades. 7-16.

$15 "Betty" Coats and Suits . . Boxy toppers . . reefers . . fitted styles . . in Polos . . diagonals . . monotones and tweeds. 12 to 16. $12.79

$1.95 Girls' Skirts—Tuck-in, suspender and bodice top — in rayon crepes and flannel. Sizes 7 to 16. $1.68

$2.95 Twin Sweaters—in soft zephyr yarns. Buttoned coats, contrasting pullovers. Sizes 8 to 16. $2.48

"Betty" Coats

$10.29

After Economy Day, $12.95

"Betty" spring coats . . with new details. Tweeds . . polo cloth. Finely lined. New spring shades. Boxy, reefer and semi-fitted styles. 7-16.

$5.95 "Betty" Rayon Crepe Dresses Prints and solid tones . . straight and swing styles. Sizes 12 to 16. $4.59

$3.95 Girls' Dresses. Celanese rayon taffeta, acetate rayon crepes. Print and solid colors. Sizes 7 to 16. $2.97

$2.95-$3.95 Special Group Girls' Dresses . . Celanese rayon taffetas . . Acetate rayon crepes. Sizes 7 to 16. $1.97

Girls' 2-Piece Bolero Suits

$3.49

After Economy Day, $3.95

Brightly colored Bolero suits of wool flannel. Very popular with all the girls. Sizes 4 to 16.

85c New Spring Blouses 8 to 16. Cotton prints. 59c

$1.15 Wash Frocks. Gay prints and pastels. Sizes 1 to 16. Also boys' wash suits, sizes 1 to 6. 97c

$1.25-$1.65 House Coats. Zipper and wrap around styles in house coats. Sizes 4-16. 97c

THE FAIR—Second Floor—Three Stores.

5,000 Pieces

Infants' Wear

97c *After Economy Day, $1.25 to $1.65.*

Toddlers' handmade Dresses and Creepers, 3-pc. Bootee Sets, Crochet sacques, Beret sets, Fringed Shawls, Slipover and Coat Sweaters, Appliqued Crib Spreads, 36x50 Blankets, Celanese Rayon bound, High chair pads, detachable covers, Collapsible nursery seats.

75c Terry Bath Blanket, muslin crib sheets, 42x72. 2 for 97c

45c Flannelette Gowns and Kimonos. 3 for 97c

22c Quilted Pads, 17x18........6 for 97c

38c Quilted Pads, 18x34........3 for 97c

"Little Betty" Spring Coats

$8.88

After Economy Day, $10.95

Fitted Princess . . Reefer . . in tweeds . . monotones . . with matching hats. 4 to 6½.

$1.95 Tots' Corduroy Longies, fine ribbed. Bib suspenders. All shades. Sizes 2 to 8. $1.68

65c Polo Shirts to wear with longies. Sizes 1 to 6. 54c

$1.95 Toddlers' Panty Sets . . wool zephyr yarns . . Sizes 1 to 4. $1.68

$1.65 "Little Betty" Knitted Diapers. Medium size. Doz., $1.00

65c Infants' Handmade Dresses. 54c

35c Infants' Handmade Slips. 28c

$1 Infants Hand Embroidered Dresses. 79c

"Little Betty" Coat Sets

$6.88

After Economy Day, $8.95

Tweeds . . fleeces, matching hats. Boys' coat sets included. Sizes 1 to 6.

$5.95 Reed Baby Bassinettes on wheels. $4.58

$3.95 Baby Scale, weighs to 30 lbs. $3.49

$2.95 Aluminum Bottle Sterilizer. $2.48

$2.95 Infants' Silk Crepe Coat Sets. $2.69

75c Infants' Crib or Wrapping Blankets. 58c

$2.25 30x40 Curity Diapers. Slight irregulars. $1.68

THE FAIR—Second Floor—Three Stores.

UNDERWEAR SPECIALS

65c-$1 Girls' Silk Crepe Slips. Seconds. Sizes 4 to 16. 39c

$1-$1.65 Silk Slip Specials. Samples and irregulars. Sizes 4 to 16. 79c

75c 1-Pc. Cotton Crepe Sleepers. Self help. Sizes 2 to 8. 54c

$1.00 1-Pc. Cotton Crepe Sleepers. Zip front self help. 2 to 8. 82c

50c-65c Girls' Rayon Panties . . Bloomers . . Slips. Irregulars, broken sizes. 39c

$1.65-$1.95 Misses' Rayon Slips. 13-17. Rayon Pajamas, 4 to 16. Irregulars. $1.00

$1.28 Girls' 1 and 2-Pc. Rayon Pajamas. 4 to 16. Irregulars. 79c

PRICES GO BACK TO REGULAR AFTER ECONOMY DAY! A SMALL DEPOSIT WILL HOLD ANY PURCHASE FOR FUTURE DELIVERY!

COPYRIGHT, 1938, BY THE FAIR

THE FAIR

STATE AND ADAMS STREETS · OAK PARK LAKE at MARION · MILWAUKEE AT WOOD

ECONOMY DAY

OPEN UNTIL 9 P.M.

HERSHEY'S CHOCOLATE KISSES The famous milk chocolate, foil wrapped kind. (No mail or phone orders.) (Candy Dept.—Main Fl.) **22c LB.**

Entire Stock LaFrance Footwear

AFTER ECONOMY DAY, $6.50 TO $8.75—GET YOURS NOW FOR ONLY

$4.85

New Spring Styles

Gabardines in black, blue, brown; kid in black, blue, brown, and combinations; calf in tan, brown, black or patent leather. Combination lasts with narrow heels and thin insteps.

Open-Toe Oxfords
Open-Toe Pumps
Smart Pumps

Beautifully designed Arch-support of finest new fabrics and leathers for Spring priced sensationally low! Our entire stock offered at real savings!

Sleeve Gores
New Ties

LA·FRANCE REST SHOE CURE

La France, De Luxe and Scientific Metatarsal Models at $5.95

THE FAIR—Second Floor—Three Stores.

Wear La France Shoes for Utmost Comfort

AIR-STEP SHOES

AIR-STEP GUARANTEED

CHOICE OF OUR ENTIRE STOCK

$4.65

After Economy Day, $6 and $6.50

Gabardine, kid, calf, suede and patent in styles that are marvels at this low price! Beautiful pumps, ties, sleeve gores, straps, oxfords and open toe and open shank.

Blue Black Patent Brown Grey Tan

THE FAIR—Second Floor—3 Stores.

ROSA LEE ARCH SHOES

Combination Last Rosa Lee Arch Shu

After Economy Day, $4.95

Rigid steel arches give proper support. Kid or calf in black, blue or brown. Pumps, ties, oxfords, straps. **$3.35**

THE FAIR—Second Floor—Three Stores.

VANITY FAIR FASHION SHOES

After Econ. Day, $2.95 and $3.45

Gabardine, patent, kid or calf. Black, blue, brown, roseberry, combinations. Pumps, sleeve gores, straps, open toes, oxfords, ties. **$2.75**

THE FAIR—Second Floor—Three Stores.

RIDING BOOTS JODHPURS

After Economy, $4.95

$2.95

Jodhpurs in black or brown leather with wrap-around strap. Side lacing boots with instep strap. 3½ to 9.

THE FAIR—Second Floor—Three Stores.

Our Entire Stock of Lorraine SHOES

Black Blue Brown

After Economy Day, $5.00

Built-in steel arch supports, narrow heels, thin insteps. Pumps, ties, straps and oxfords. Kid, calf or gabardine. **$3.55**

THE FAIR—Second Floor—Three Stores.

Shoes for GROWING GIRLS

After Econ. Day, $2.95 to $3.95

Patent or brown, straps and oxfords. Sizes 3½ to 8, but not all sizes in every style. **$2.29**

THE FAIR—Second Floor—Three Stores.

Nurses' Oxfords

NURSES UTILITY OXFORD

After Economy Day, $3.65

$2.75

Soft kid oxfords in black or white, with Goodyear welt leather soles and rubber heels. Footform last and combination heels.

THE FAIR—Second Floor—Three Stores.

Men's Florsheim & Thompson Shoes

AFTER ECONOMY DAY $4.95 TO $10

Also Society Eight and other famous makes . . . for business, dress or street. Black or brown leathers. For wear now and through spring. Broad, medium and narrow toe. For best selection come early!

$3.95

STYLES FOR ALL OCCASIONS

Distinctive styles for men and young men . . . with broad, medium, narrow or French toes. Florsheims are discontinued styles and not all sizes. Let nothing interfere with your plans to profit in this exceptional offering!

NO MAIL OR PHONE ORDERS ON FLORSHEIMS

These Amazing Values Also in Our Oak Park and Milwaukee Avenue Stores.

FOR THE MAN WHO CARES · The Florsheim SHOE

THOMPSON SOCIETY Eight · MADE IN TENNESSEE

Thousands of Value Wise Men Will Stock Up for Months to Come.

THE FAIR—Main Floor—Three Stores.

EDUCATOR

Entire Stock

Educator Shoes

After Economy Day, $9 and $10

Black or brown kid or calf. Blucher or bal styles, high or low. Goodyear welt oak leather soles, rubber heels. **$6.95**

THE FAIR—Main Floor—Three Stores.

MEN'S Opera Slippers

Flexible Leather Soles

After Economy Day, $1.29

Flexible leather soles. Striped styles in red, blue, and brown combinations. Sizes 6 to 11. **99c**

THE FAIR—Main Floor—Three Stores.

All Weather POLICE SHOES

POLICE SPECIAL

After Economy Day, $3.95

Durable uppers, double leather soles. Riveted shank and wearproof linings. Storm welting. **$2.75**

THE FAIR—Main Floor—Three Stores.

Men's DAVIS COMFORT SHOES

DAVIS ARCH SUPPORT STEEL SHANK

After Economy Day, $4.95

Of soft kid with Goodyear welt oak leather soles and rubber heels. Cushion insoles or arch supports. **$3.55**

THE FAIR—Main Floor—Three Stores.

BIG BOYS' OXFORDS

After Economy Day, $2.95

With Goodyear welt leather soles for long wear. For dress and school. Sizes 2½ to 6. **$2.29**

THE FAIR—Second Floor—Three Stores.

Buster Brown-Prep School Shoes

And Other Famous Makes for Boys and Girls

After Economy Day, $2.49 to $3.95

$1.89

Nationally famous shoes made on Footform lasts for growing feet . . . straps, ties, and oxfords. Buster Browns are samples and discontinued styles, therefore not all sizes . . . but marvelous variety in the group.

NO PHONE OR MAIL ORDERS ON BUSTER BROWN

TRADE Prep School MARK

THE FAIR—Second Floor—Three Stores.

TAP SLIPPERS

After Economy Day, $1.95

Tap slippers of soft patent leather in popular tie styles with flexible leather soles and heels. Taps attached. 8 to 2 and 2½ to 8. **$1.65**

THE FAIR—Second Floor—Three Stores.

These Tremendous Savings In Our Big Bargain Basement

Enna Jettick, Mary Adams

AND OTHER FAMOUS MAKE SHOES

AFTER ECONOMY DAY, $3 TO $6

FASHION WELT ENNA JETTICK COMBINATION LAST

Mary Adams Hi Archa NARROW-HEEL SHOE

$1.85

NO MAIL OR PHONE ORDERS

PUMPS OXFORDS
MONK STYLES
CUT OUTS
STRAPS TIES
SANDALS

Arch and Novelty styles . . . in gabardines . . . kidskins . . . calfskins . . . combinations . . . in a choice of low, Cuban and high heels.

NURSES' OXFORDS

After Economy Day, $1.98

1200 pairs black velvety kid nurses' oxfords . . . with built-in steel arch and flexible sole. Sizes 4 to 8, widths C, D, EEE . . . while quantity lasts!

$1.59

THE FAIR—Bargain Basement—Also Milwaukee Ave.

Men's Famous Make Shoes

COMMODORE BENCH MADE 4.95

After Economy Day, $3.45 to $4.95

Commodore Benchmade and other famous makes. Black or brown. Narrow, medium or wide toe shapes. Blucher, and bal styles for men and young men. Sorry, no mail or phone orders.

$2

THE FAIR—Bargain Basement—Also Milwaukee Ave. Store.

Florsheim, Arch Preserver

—AND OTHER FAMOUS MAKE SHOES

AFTER ECONOMY DAY $4.50 TO $10

ARCH PRESERVER SELBY REG. U.S. PAT. OFF.

The Florsheim SHOE

$2.85

BLACK BROWN
BLUES
COMBINATIONS
PUMPS STRAPS
TIES OXFORDS

NO MAIL OR PHONE ORDERS

A sensational money-saving event! A large selection of styles and leathers . . . in a choice of Low Cuban, French, and Continental heels.

THE FAIR—Bargain Basement—Also Milwaukee Ave. Store.

PRICES GO BACK TO REGULAR AFTER ECONOMY DAY! A SMALL DEPOSIT WILL HOLD ANY PURCHASE FOR FUTURE DELIVERY!

COPYRIGHT 1938, BY THE FAIR

THE FAIR

ECONOMY DAY

FREE To the first 3,000 customers visiting our Toiletries Department Monday, tomorrow, an attractive and generous size bottle of LANCHERE VIENNA PINE BATH AROMA.

CAMPANA'S
60c Italian Balm
75c Home Dispenser
$1.35 Value
BOTH FOR **55c**

Practice Economy by having your Prescription filled at The Fair—one of Chicago's oldest and Most Complete Prescription Depts.

Crowd-Bringing, Money-Saving Values in Drugs and Toiletries

$3 SEVENTEEN
Special Formula Cream
Large 9 Oz. Jar
Specifically created for dry skin. Replenishes natural oils and safeguards your skin texture against rough weather and winds. **$1**

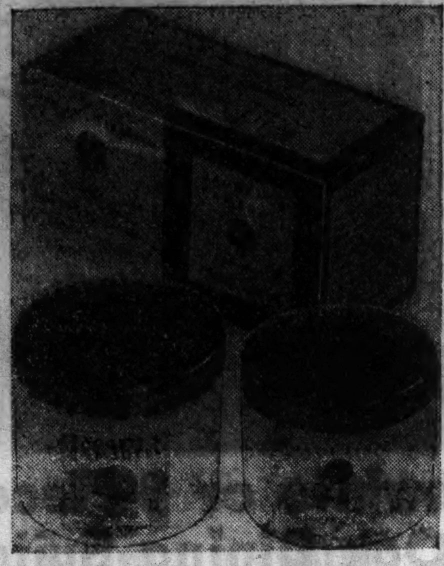

$2 DAGGETT & RAMSDELL SPECIAL
$1.00 Golden Cleansing Cream and $1.00 Perfect Tissue Cream. **$1**

VOLUPTÉ COMPACTS
Formerly $2 to $4 **84c**
One of the compacts sketched was advertised in Vogue at $4. Oblong and square styles in colored enamels, gold or chrome finishes. Discontinued styles.

Fair Cleansing Tissues
500 sheet package
3 Packages 59c
No delivery less than 3 packages. 1,500 sheets.

$2.25 Imported Fioret Perfume & $1.25 Face Powder
The original ½-oz. package of perfume, orchid, gardenia, jasmin, sweet pea, chypre, chose promise. Face powder in natural, Rachel 1 or 2.
BOTH FOR **69c**

Velvet Razor Blades
Reg. 50 for 69c. Double edge.
100 for 97c

Fair White Floating Soap
Large bars. 21 for 99c

Fair Palm and Olive Oil Soap
12 cakes **48c**
After Economy Day 59c Dozen
Here's a grand all-purpose soap made from pure vegetable oils. Stock up now!

$1.49 Gallon Mineral Oil
Russian U. S. P. light. 88c

10c Takamine Tooth Brushes
Recommended by dentists. Wrapped in cellophane.
6 for 47c

60c Phillips' Cleansing or Texture Cream
39c

Economy Toilet Tissue
2,000 sheet rolls.
14 rolls for 99c

Oliv-ilO Soap
21 cakes for 99c

$1 Dr. Lyon's Tooth Powder
63c

15c Fair Best Grade Rubbing Alcohol
3 pints 25c

The Fair Buttermilk Facial Soap
77c doz.
Reg. $1.00 doz.

49c Fair Theatrical Cold Cream
pound tin 34c

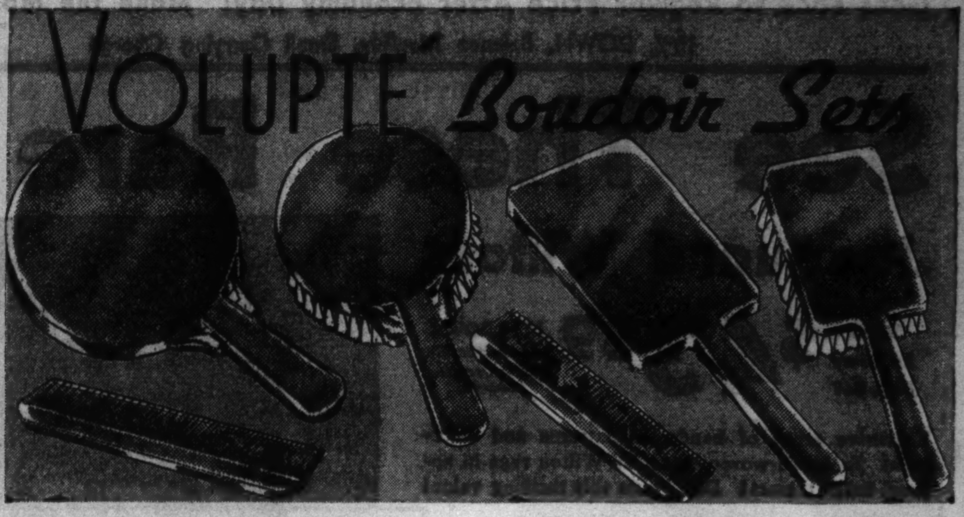

VOLUPTÉ Boudoir Sets
REGULARLY $5.00 TO $10.00
GOLD FINISH OR CHROME FINISH BLACK OR COLORED ENAMELS

Now at this price because Volupté is discontinuing this part of their business. **$2.99** —while quantity lasts! A value you'll seldom see equalled. Be sure to get yours early!

No Mail or Phone Orders

VOLUPTÉ Boudoir Sets
Formerly $10.00 and $12.50
$3.69
Most of them have beautiful large cloisonne decorations, gold finished, black or colored enamels.
NO PHONE OR MAIL ORDERS

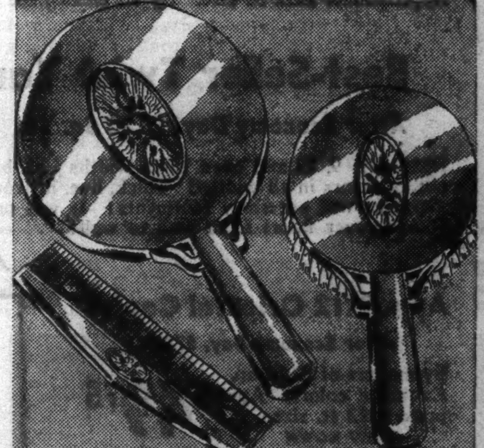

Medicine Chest Needs

$1.25 Anusol Suppositories One limit .79c
Castor Oil, 8 ounces .21c
75c Ovaltine .59c
Ovaltine, 4 pound size .$2.36
$1.25 Petrolagar .89c
27c Fair Milk of Magnesia .16c
$1.49 Johnson Chocolate Milco Malt, 5 pound tin .99c
$1.00 Rem Cough Syrup .79c
75c Vicks Vapo Rub .59c
50c Vicks Nose Drops .39c
49c Fair Nasal Spray .33c
60c Alka-Seltzer .49c
Squibb's Mineral Oil, quart .89c
25c Feen-a-mint or Ex-Lax .19c
U-40 Insulin, 10cc .$1.07
60c Unguentine .43c
75c Fever Thermometers .43c
33c Fair Hospital Cotton, pound roll, (3 for 60c) .21c
70c Kruschen Salts .47c
Johnson & Johnson Gauze, 5 yds. 29c
50c Ipana Tooth Paste .39c
50c Prophylactic Tooth Brush .43c
50c Tek Tooth Brush, 2 for .51c
50c Forhan's Tooth Paste .39c
29c Fair Brushless Shaving Cream, half pound jar .19c
Palmolive or Colgate Shaving Cr. 37c
Probak Jr. Razor Blades, 50 for 54c
$1.75 Heating Pad, 3 heats, unconditionally guaranteed 1 year ... $1.39

"Smoothies" Facial Cleansing Pads
Boudoir jar with 100 pads and purse compact. With 12 pads. Set, **49c**

$1.50 Fair Hand Cream and Gloves
Pound jar Fair Hand cream and 65c pair Beauty Gloves. Both for **98c**

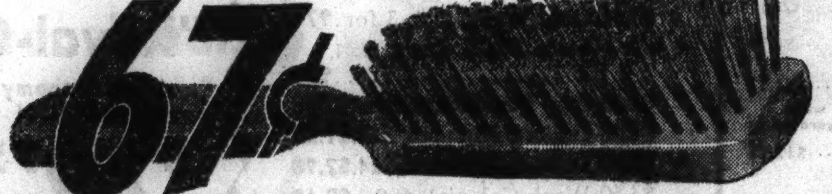

67c
Fair Professional Hairbrush
After Economy Day, 94c
Same type brush is used regularly in many beauty parlors. Strong, sturdy bristles that will not come out, that penetrate the hair, stimulate scalp circulation. Buy one for each member of the family.

59c Wrisley's Water Softener
5-pound bag Lilac, Gardenia, Lavender, Bouquet, Pine.
41c 2 for 79c

50c Jergens Woodbury Toiletries
Choice of Almond and Rose Cream, Tar Shampoo, Castile Soap Shampoo, Cocoanut Oil Shampoo, After-Shaving Lotion. Each, 39c.
3 for **75c**

Stock Up on TOILETRIES

$1.00 Prophylactic Masso Bath Brush. Bathroom colors .67c
$1.00 Prophylactic Hand Brush, 5-year guarantee .67c
45c Glycerine and Rose Water .23c
50c Jergens Lotion .39c
25c Djerkiss Talcum .15c
59c Witch Hazel, quart .39c
15c LaFrance Napkins, 8 doz. for $1
79c Complexion Brush, Composition back .49c
$1.50 Ambre Royal Face Powder .84c
$2.00 St. Denis Cologne, Gardenia fragrance .$1.39
60c Mum Deodorant .49c
29c Fair Pine-scented rubbing alcohol, 2 pints .39c
50c J & J Talcum .39c
$1.38 Lady Esther Cream .98c
Gabilla's "Sinful Soul" Compose de Parfum (2 ounces) .$1.00
$1 Lanchere's Vienna Pine Bath Aroma, 16 oz. .84c
$1.00 Vitalis .79c
10c Jergens Violet Glycerine Soap, 12 cakes .58c
Bourjois Imported Mammoth Bath Soap, 6 cakes .$1.89
$1.85 Byzance Perfume .98c
$1.59 Conti Castile, 4 lb. bar .$1.19
$2.75 Hudnut's Deauville Face Powder .$1.29
Ivory Soap (med. size) 12 bars 66c

KLEENEX
200 sheet package, **8 for 98c**
500 sheet package, **3 for 83c**
New large Size Tissues 400 sheet package, **3 for $1.00**

THE FAIR *Luxury* TOILET SOAP
Regularly $1 for 15 Cakes
15 cakes 84c
Gardenia, Lilac, Pine, Geranium
In the square shape usually found in more expensive soaps. French milled. Each cake weighs more than ¾ pound. Exquisitely perfumed.

Listerine Antiseptic
Large size bottle.
59c

50c Phillips' Milk of Magnesia
29c

Scot Tissue
1000 sheet rolls.
12 for 79c

Carbolated Health Soap
12 cakes 29c

Bayer's Aspirin
100 tablets 59c

40c Pepsodent Tooth Paste
3 tubes 99c

50c Iodent Tooth Paste
3 tubes 99c

50c Tre Jur Cologne
29c
Lilac, Carnation, Gardenia.

Wash Away EXCESS WEIGHT
Money-back Guarantee!

No Diets, No Exercises, No Massages
With MARRILIS Reducing Ointment
Absolutely Harmless
Marrilis is applied externally and is easy to use. Test cases show that it is possible to lose 1 to 4 lbs. after the first application. 7 to 10 treatments in each jar. Consult Miss Johnson in our Toiletries. **$2.50**

Economical Half-Gallon Sizes

$1.59 Russolax Heavy Russian Oil 97c
79c Russian Mineral Oil, U. S. P. Light 54c
98c Thoro-Kleen Mouth Wash, Red or Amber 74c
33c Ammonia for Household Use 23c
$1.08 Cod Liver Oil 99c
89c Witch Hazel 63c

In March Particularly You Need More Vitamins!
MORE VITAMINS PER DOLLAR!

A.P.C. Halibut Liver Oil Capsules, 100's .79c
A.P.C. Halibut Liver Oil Capsules, 250's .$1.74
A.P.C. Halibut Liver Oil and Viosterol, 100's .$1.79
A.P.C. Halibut Liver Oil and Viosterol, 250's .$3.19
A.P.C. Capsules containing Vitamins A, B, D, G, 100's .$1.79
A.P.C. Vitamin Capsules containing Vitamins A, B, D, G, 250's .$3.19
Fair Cod Liver Oil, Super-Rich, pint .59c
Abbott or Parke-Davis Haliver Oil Capsules, 100's .$1.29
Abbott or Parke-Davis Haliver Oil Capsules, 250's .$2.59
Abbott or Parke-Davis Haliver Oil with Viosterol Capsules, 100's .$2.69
Abbott or Parke-Davis Haliver Oil with Viosterol Capsules, 250's .$5.67
Squibb's Cod Liver Oil, large .$1.29
Squibb's Adex Tablets, 80's .79c
Squibb's Adex Tablets, 250's .$1.98

$1 Drene Shampoo
Makes your hair gleaming and lustrous. Lathers even in Chicago's hard water, 5 times greater than soap. 79c

40c Listerine Tooth Paste
3 tubes 99c

Cashmere Bouquet Soap
12 cakes 97c

40c Squibb's Tooth Paste
3 tubes 99c

75c Size Pepsodent Antiseptic
59c

35c Lifebuoy Shaving Cream
21c

Waldorf Toilet Tissue
24 rolls 99c

Scot Towels
Sanitary and economical.
10 rolls 85c

Dr. West Tooth Paste
3 tubes 50c

Fountain Syringe
Irregular, Guaranteed.
29c ea.

Gillette Blue Blades
10 for 49c

Woodbury Facial Soap
12 cakes 90c

La Cherte Lipstick
Jumbo size. Flame, Brilliant, Raspberry.
14c
3 for 35c

3 ELMO CREAMS
$2 VALUE
3 essential creams, Ultra Cleansing Cream, Texture Cream, and Masque. ALL FOR $1.00

PRICES GO BACK TO REGULAR AFTER ECONOMY DAY! A SMALL DEPOSIT WILL HOLD ANY PURCHASE FOR FUTURE DELIVERY!

COPYRIGHT 1938, BY THE FAIR

FLASH! FIRST TIME IN OUR HISTORY

ALL ORIENTAL AND CHINESE RUGS 20% OFF

Just Deduct 20% of the Price on the Regular Price Tag! Every Rug Goes Back to Regular Price After Economy Day! Make the Most of This!

10% DOWN, Balance Monthly, Small Carrying Charge

See These Rare Rug Buys!

Jacquard Wiltons

After Economy Day, $69 — **$43.89** — 10% DOWN, Balance Monthly, Small Carrying Charge

Extensive array of handsome patterns and colorings! Jacquard woven, seamless Wilton rugs in approx. 9x12 ft. sizes! Don't miss this thrilling value!

Rich Reproductions

After Economy Day, $150 — **$98** — 10% DOWN, Balance Monthly, Small Carrying Charge

Delicate designs, entrancing colorings! They've the distinguished appearance of hand-woven orientals! Approximate 9x12 ft. size. By all means, see these!

Washed Lustre Rugs

After Economy Day, $115 — **$78** — $7.80 DOWN, Balance Monthly, Small Carrying Charge

Deep, live nap and shining textured surface! The loveliest reproductions we've yet seen at anywhere near this price! Approximately 9x12 ft. size!

Axminster Rugs

After Economy Day, $42.50 — **$29.89** — 10% DOWN, Balance Monthly, Small Carrying Charge

Handsome American Orientals included in this thrilling group! An array of patterns and colors you'd seldom expect to find at $29.89! All 9x12-ft. size.

Best-Seller Twist Yarn Broadloom

After Economy Day, $5.50 Sq. Yd.

Imagine! 9, 12 and even 15-ft. widths . . . but not all colors in all widths! Thick, live, lustrous nap that will not show footprints! It will pay you to cover floors from wall to wall!

$3.86

9x12-Ft. Lustrous Worsted Wiltons

After Economy Day, $89.50!

Also American-made high lustre rugs included at this one extremely low price! Reproductions of rich Oriental and Chinese designs in lovely colors. All 9x12 ft. size.

$63.95 — $6.39 DOWN, Balance Monthly, Small Carrying Charge.

After Economy Day: $34.50 Axminster Rugs, 9x12 Ft. $24.95

App. 9x12 Oriental Copies

After Economy Day, $74.50

By makers of Gulistan. Exquisite colors. Approx. 9x12 ft. size. **$49.75**

$4.97 DOWN, Balance Monthly, Small Carrying Charge.

9x12-ft. Rug Cushions

After Economy Day, $6.95!

Jute and hair cushions lengthen the life of your rugs, help them retain their beauty. **$4.95**

ARMSTRONG'S PRINT CORK LINOLEUM

After Economy Day, $1.25

12-ft. wide and 6-ft. wide; two most popular widths. Burlap back! New designs! Sq. yd., **68c**

6x9 Felt Base Art Squares......$1.79
$1.55-$1.75 Inlaid Linoleum; square yard $1.17
59c Congoleum, 6 and 9 feet wide. Also other makes, square yard..44c
Imp. Inlaid Rugs, 9x12 ft......$12.95

49c Sq. Yd. 6 and 9 ft. wide Felt Base, sq. yd., 35c

Little Rug Shop Values!

Approx. Size

$1.19 Colon. Wash Rugs, 4x7.**97c**
$1.19 Oriental Copies, 2x3...**97c**
$1.19 Wash Chenille, 2x3...**97c**
49c Colon. Wash, 2x4, 3 for.**97c**
69c Wash Plaid Rugs, 2x4, 2 for **97c**
$1.39 Oval Braid Rugs, 24x40.**89c**
$1.98 Import. Numdah, 2x3.**$1.29**
$3.89 Import. Numdah, 3x4.**$2.98**
$3.50 Wash Colonial, 6x9..**$2.10**

THE FAIR—Rugs—Fourth Floor—Three Stores.

Dirigold — Contains No Gold — 50% and 60% Off List Prices

NOTE: Federal Trade Commission in recent ruling states that the name "Dirigold" is misleading. Therefore it must be renamed and present stock disposed of at once! Nothing will change but the name. That is the reason for this most amazing sacrifice of this tableware! Share to the utmost!

FLATWARE—60% Off Set of 6

List	Kind	Sale
$6.40	Teaspoons	$2.56
$11.50	Soup Spoons	$4.60
$12.00	Tablespoons	$4.80
$13.00	Dinner Forks	$5.20
$12.40	Med. Forks	$4.96
$13.00	Dinner Knives	$5.20
$12.40	Med. Knives	$4.96
$11.00	Med. Salad Forks	$4.40
$10.50	Oyster Forks	$4.20
$8.40	Butter Spreaders	$3.36

FANCY PIECES, 60% OFF EACH

List	Kind	Sale
$4.50	Gravy Ladles	$1.80
$4.50	Cake Servers	$1.80
$4.50	Berry Spoons	$1.80
$3.75	Cold Meat Forks	$1.50
$2.50	Pickle Forks	$1.00
$2.50	Sugar Shells	$1.00
$2.50	Butter Knife	$1.00

HOLLOWARE—50% Off Each

List	Kind	Sale
$65.00	Large Coffee Pot	$32.50
$55.00	Med. Coffee Pot	$27.50
$22.00	Sugar and Creamer, pr.	$11.00
$8.50	Salt and Pepper	$4.25
$45.00	Water Pitcher	$22.50
$22.00	Candlesticks, pr.	$11.00
$45.00	Fruit Bowl	$22.50
$16.50	Fruit Bowl	$8.25
$12.50	Fruit Bowl	$6.25
$9.00	Bread Tray	$4.50
$13.50	Celery Tray	$6.75
$10.00	Compote	$5.00
$17.00	Sandwich Tray	$8.50
$50.00	Platter	$25.00
$37.50	Platter	$18.75
$5.00	Vases	$2.50
$7.50	8-in. Vases	$3.75
$15.00	11-in. Vases	$7.50
$7.75	Bonbon Dishes	$3.88
$8.75	Candy Dishes	$4.38

10% DOWN on purchase of $25 or over. Balance monthly, Small Carrying Charge.

THE FAIR—Silverware—Main Floor—Three Stores.

Reflector 4-Way Lamp

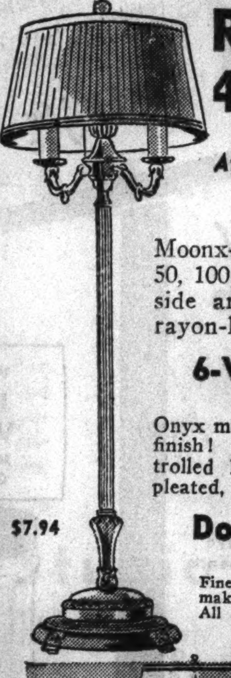

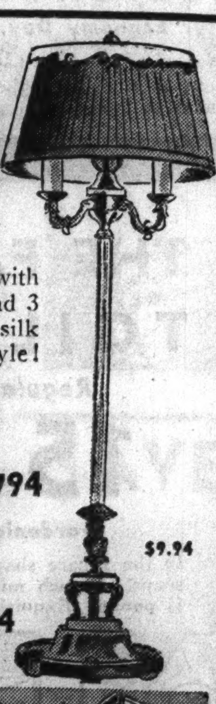

After E. D., $7.95! **$5.59**

Moonx-mounted double style lamps with 50, 100, 150 watt controlled light and 3 side arm lights! Complete with silk rayon-lined shade. Also bridge style!

$7.94 — $9.94

6-Way Reflector Lamps

After Economy Day, $10.95!

Onyx mounted . . ivory or bronze finish! 100, 200, 300 watt controlled light; 3 side arms. Silk pleated, rayon lined shade. **$7.94**

Double-Onyx Reflectors

After Economy Day, $13.95!

Finest casting and latest features make this an outstanding value. All silk pleated shades. **$9.94**

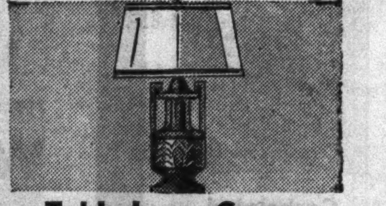

Table Lamp Group

After Economy Day, $4.98!

China and pottery bases. indirect styles. Alabaster bases, glass bases. With shades! **$2.97**

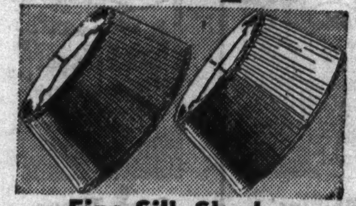

Fine Silk Shades

After Economy Day, $1.95!

Rayon lined silk shades with handsome braid trims and novelty effects. **$1.66**

Extra! 300 Sample Lamps, Less 1/2

THE FAIR—Lamps—Sixth Floor—Three Stores.

Full Rotary, Round Bobbin, Famous Make

Electric Sewing Machines

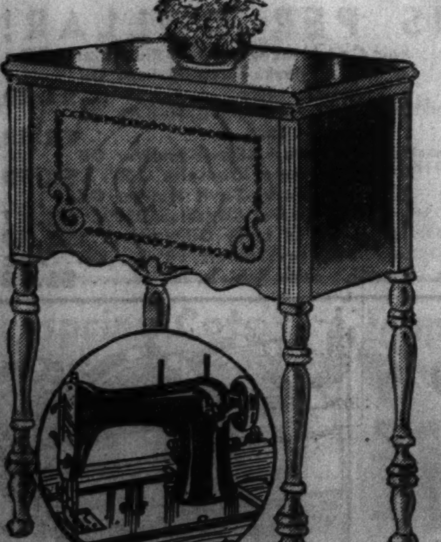

Beautiful Walnut Cabinet

$5 DOWN — $5 Monthly

No Interest! No Extras!

Features of Machines at Twice This Price

Due to the low price (After Economy Day, $94.50) we are not allowed to mention the name of this nationally advertised sewing machine!

$47.25

No Phone or Mail Orders

Compare these features . . . with machines selling at twice this price! Remember that this is a rotary, round bobbin, full size head machine . . . approved by Good Housekeeping Institute and bears the famous seal of acceptance!

- Equipped with Famous Westinghouse Motor!
- These Machines Sew Backwards and Forwards!
- Complete with All Necessary Attachments!
- 5-Year Free Service with Each Machine Sold!
- 20-Year Factory Guarantee on Each Machine!
- Instructive Sewing Course Included!

THE FAIR—Second Floor—Also Oak Park and Milwaukee Avenue Stores.

THE FAIR

STATE AND ADAMS STREETS — OAK PARK LAKE at MARION — MILWAUKEE AT WOOD

ECO

$29.50 SIMMONS I

IT'S EASY TO BUY FURNITURE YOU WANT AND

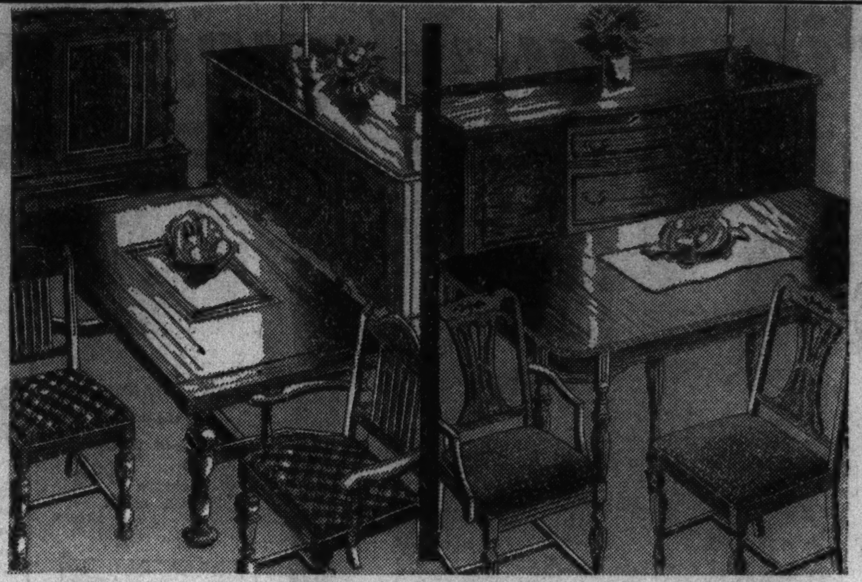

8-Piece Hepplewhite or 9-Piece English Style Oak Dining Suite

After Economy Day, $139!

9-pc. dull-antique finish oak set includes large draw-top table, buffet, china, 1 host, 5 side chairs! 8-pc. Hepplewhite style in walnut veneer with gumwood. 10-leg table, buffet, 6 chairs!

$95

$9.50 DOWN, Balance Monthly, Small Carrying Charge

$185 Kidney Mohair Suites

Built exclusively for The Fair! Hardwood frames, hand-tied springs, 5 year insurance policy against moth damage. Sagless web base; mohair and velvet covers! $12.90 DOWN, Balance Monthly, Small Carrying Charge.

$129

"Royal-Glide" Steel Frame Studio

After Economy Day, $44.50!

$29.75

$2.97 Down, Balance monthly. Small Carrying Charge.

Famous "Sleepline" make that features latest improvements! Opens with ease . . patented equalizing feature prevents jamming! Sanitary all steel frame. Rust, green, brown.

Sturdy 5-pc. Oak Dinette Sets

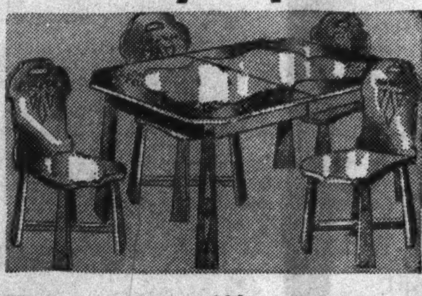

After Economy Day, $25.00! **$15.98**

$2 DOWN, Balance in 90 Days. No Carrying Charge.

Rigidly constructed oak dinette set with 4 sturdily braced chairs and generous size extension table! So exceptional at $15.98.. we expect them to sell in a flash.

Burton 410 Coil Innerspring Mattress

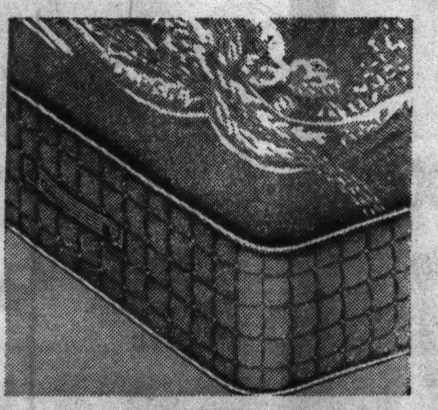

After Economy Day, $29.50! **$19.98**

$2 DOWN, Balance in 90 Days, No Carrying Charge.

Imported Belgian panel damask tick, 4-row, side-stitched, prebuilt border, side ventilators, button tufts, taped edges, handles for easy turning. Blue, green, orchid. Standard sizes.

Box Springs to Match, $19.98

2-Pc. Kr

Fine Upholste

Chesterfield T

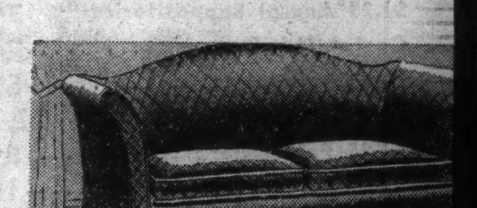

550-Coil "Sun

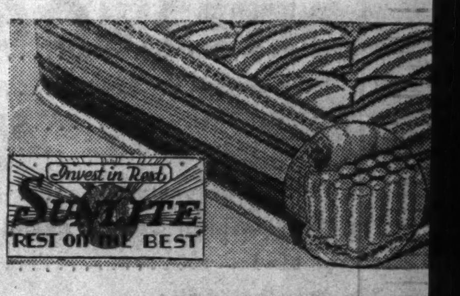

Hardwood Frame Arm Chairs!

After Economy, $19.

$11.95

Kapok filled seat c ions! Coil-spring b Red or green velou

Platform Rockers

$11.98

After Economy Day, $19.75

No-sag spring seat, comfortable high back! Rust, green, brown tapestry; hardwood frame . . lacquered finish!

Magazine Baskets

After Economy Day, $1.69 — **$1.00**

Two-pocket style, well-made, and well finished. Choose several now.

Boudoir Chairs

After Economy Day, $7.95 — **$5.95**

Choice of 4 patterns, 20 colors in popular glaze chintz!

Double-Deck Springs

After Economy Day, $9.95 — **$6.89**

Tiger brand, deep, resilient coil, helical tied; heavy angle iron frame.

Co

After Day,

30-in. ing s Doub

7-Drawer Desks

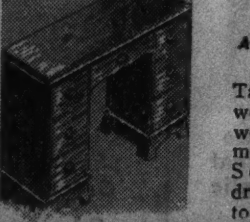

$11.95

After Economy Day, $17.95

Table style desks, well-made of gumwood finished in maple or walnut! Seven spacious drawers! 20x40 in. top.

"Burton" 8-Point Anchor Double-Deck Coil Spring

$8.95

After Economy Day, $10.95

8-point anchor (Burton patent) prevents side sway! Helical tied coils, heavy gauge edge border wire! Closed top coils.

"Tiger" Folda

After Economy Day, $12.95 — **$8.98**

Choose now for summer use Heavy angle iron frame! Lin spring base; large, easy rolling casters; 85-coil innerspring mattress!

THE FAIR—Fur

PRICES GO BACK TO REGULAR AFTER ECONOMY DAY! A SMALL DEPOSIT WILL HOLD ANY PURCHASE FOR FUTURE DELIVER

[ECON]OMY DAY

OPEN UNTIL 9 P.M.

[INN]ERSPRING MATTRESSES Hair top and bottom! Sisal and felt upholstered; 8-oz. woven stripe hairproof ticking; button tufts; taped edges; ventilators! $19.95

Furniture—Fifth Floor.

[GUARANT]EED ON THE FAIR LIBERAL BUDGET PAY PLAN!

[Kro]ehler Sets

5 yr. Insurance Policy against Moth Damage!

$88

FINE QUALITY MOHAIR FRIEZE COVERINGS!

After Economy Day, $129.50

Almost unbelievable . . . but Economy Day makes it come true! You save $41.50 . . . yes, $41.50 on this marvelous suite! Massive, full size pieces. Kroehler quality, guaranteed construction. Moss and cotton fillings! Choice of colors. Blended mohair frieze (mohair with cotton).

[...] DOWN, Balance Monthly, Small Carrying Charge

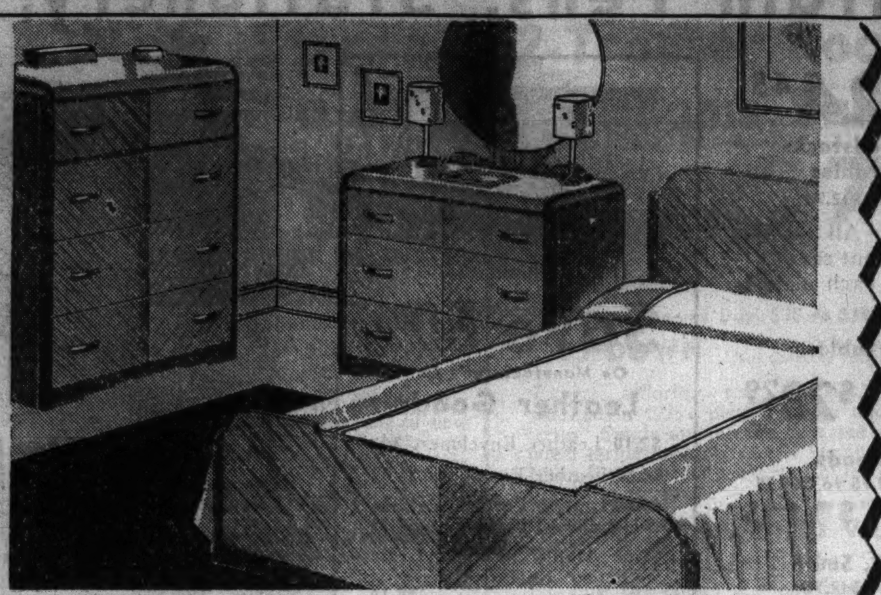

New "Suntan" Finish! Waterfall Effect Fronts! 3-Piece Bedroom

After Economy Day, $79!

Smart new mellow blonde finish on V-matched prima-vera veneers combined with gumwood. Waterfall fronts. Large round mirror. Bed, chest and dresser! Dustproof throughout! Oak drawer interiors!

$59.00

$5.90 DOWN, Balance Monthly, Small Carrying Charge

$59.50 Solid Maple 3-Piece Sets

Solid maple . . . finished in rich mellow color! Choice of dresser or vanity with chest and bed! Oak drawer interiors. Center guides. Dustproof top and bottom.

4 pcs. with twin Beds, $58.00

$4.50 DOWN, Balance Monthly, Small Carrying Charge.

$45

[...]ed Easy Chairs

After Economy Day, $24.75! $16.95

$2 DOWN, Balance in 90 Days, No Carrying Charge.

Just 100 in the lot! Mohairs, velvets and other gorgeous fabrics! Reversible spring filled seat cushions. Well made, well tailored!

[Tap]estry Love Seats

After Economy Day, $45.00! $29.98

$2.99 DOWN, Balance Monthly, Small Carrying Charge.

Gracefully designed, well tailored and built to our own rigid specifications! Hardwood frame. Choice of beautiful coverings and colors. $69.50 sofa to match, $47.50.

Graceful Louis XV Occasionals

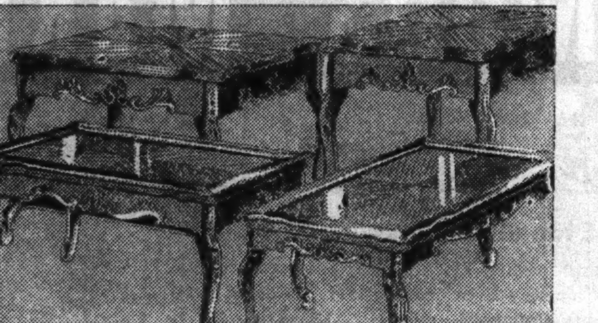

After E. D., $10.50

$7.95

Carved pieces in matched walnut veneer tops combined with gumwood! Choose from attractive end tables, lamp tables, glass top cocktail and coffee tables!

5-Pc. Masonite Steel Bridge Set

After E. D., $9.50 $6.98

Washable, scorch-proof, liquor-proof tops! Positive, no-wobble leg locking device! 4 channeled steel folding chairs with upholstered seats! Black-maroon, red-blue, green-black or all brown.

Table, $1.98—Chairs, ea., $1.25

[...]e" Innersprings

After Economy Day, $27.50 $15.75

$2 DOWN, Balance in 90 Days, No Carrying Charge.

550 individually muslin-wrapped coil springs, 6-oz. blue and white stripe woven ticking, imperial roll edge, button tufts, taped edges! Handles for easy turning!

Walnut Inlaid Top Carved Occasionals

After Economy, $29.75

$17.95

Exquisite inlay tops beautifully carved French occasional tables! All walnut.

Easy-Rest Studio Couches

After E. D., $28.50! $19.65 With 3 Pillows!

$2 DOWN, Balance in 90 Days—No Carrying Charge.

A value if ever we've seen one! Choice of green or rust fabrics . . . both sides of seat cushion and top of coil spring base covered all over; 3 large well-filled pillows. Innerspring mattress. Contrasting taped edges. Opens to twin or full size beds!

[...]ing Cot

$6.98

[...]rand; fold-[...]avy frame! [...] coils.

Innerspring Mattress

After Economy Day, $12.75 $7.95

Innersprings in orchid tick, button tufts, roll edges! Handles!

Leatherette Chair

After Economy Day, $14.95 $9.95

No-Sag spring seat! Leatherette covering in choice of colors.

Layer Felt Mattress

After Economy Day, $13.95 $10.75

50-lb "Sunlite" all-layer felt, 6-oz. woven stripe tick! Four row side stitch! Roll edge!

"Rest-Wel" Innersprings

After Economy Day, $16.75

$11.98

Heavy 8-oz. woven stripe ticking—210 coil—sisal and felt upholstered—button tufts—handles—ventilators—taped edges! Standard sizes.

[...] Innerspring Cots

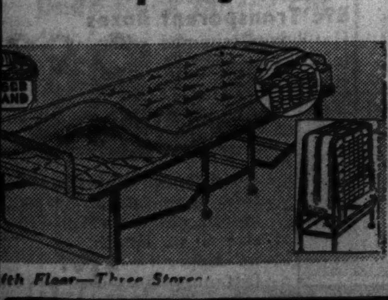

[...]fth Floor—Three Stores.

Maple or Walnut Finish Bunk Beds with Ladder

$15.95

After Economy Day, $22.50

Sturdily built and well styled! Made of gumwood, maple or walnut finish! With ladder and [...]

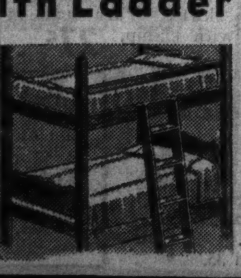

Jenny Lind Beds

$7.95

After Economy Day, $9.95

Well-proportioned, sturdily made! Gumwood in handsome maple or walnut finish! Choice of full or twin size!

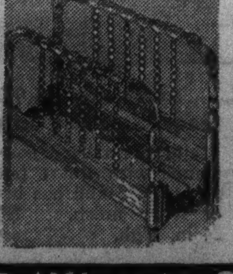

MONEY-SAVING CURTAIN VALUES!

47-In. Quaker Panels

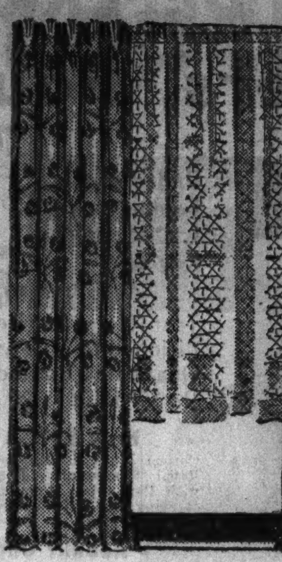

After Economy Day, $3.50!

$2.87 Each

Sheer-cord panels in many patterns! 47-in. wide and 2¼ yds. White or ecru.

Custom-Made Damask Drapes

$5.44 Pr.

After E. D., $8.95

Rayon and cotton mixture, 48 inches wide, 2¾ yds. long. Made in our own workrooms! Sateen lined. 7 colors!

Ball-Fringe Curtains

After Economy Day, $2.49 Pair

$1.94 Pr.

Fast-Selling Swagger Style!

Quality marquisette with heavy ball-fringe trimming! Choose from such rich pastels as peach, green, rose, blue, gold, brown! 144 inches across the top . . . 2½ yards long! Save now on these popular curtains!

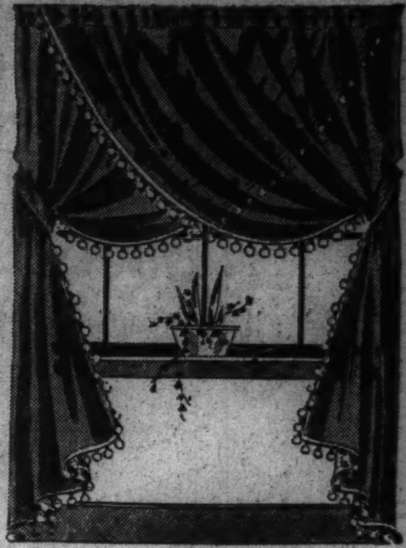

Crisp, Dainty Cottage Sets

After Economy Day, $1.39 Set

Splendid quality marquisette in various weaves, designs and colors! Get yours now! 98c

Novelty Rayon Panel Curtains

After Economy Day, $2.25 Each

5 lovely patterns from which to choose! 50 inches wide, 2¼ yards long. Ecru color only! $1.77

1,000 Pairs Swagger Curtains

After Economy Day, $1.49 Pair

Marquisette in pastels with eggshell combinations. 144 inches wide, 2½ yards long. Pair, 97c

400 Pairs Ball Fringe Curtains

After Economy Day, $1.49 Pair

Pin-dot grenadines in cream or ecru color. With tie-backs! 2½ yards long. 43-in. wide! Pair, 97c

Hollywood Gauze Panels, 1,000

After Economy Day, $1.00 Each

Ready to hang! 44 inches wide, 2⅓ yards long! Eggshell and ecru colors only! Each, 69c

Printed Crash, Lined Drapes

After Economy Day, $4.98 Pair

Only 200 pairs! Assorted colors and designs! 48-inches wide and 2¾ yds. long! Sateen lined! $3.98 Pr.

Custom Made! 2-in. Slats!

Venetian Blinds

23 to 30-in. width $2.98 31 to 36-in. width $3.98

After Economy Day, $4.98

Automatic stop, worm-gear tilt mechanism. 2-inch slats. 64-in. long. Ivory color.

Cushion-Dot Ruffle Curtains

After Economy Day, $2.00 Pair

Just 300 pairs! Back hemmed, bone rings! 47-in. wide, 2½ yards long. 7-inch cut ruffles! Pair, $1.39

Celanese "Selsheer" Panels

After Economy Day, $1.49 Each

Tailored panels, ready-to-hang! 1-in. side hems, 3-in. bottoms! 36-in. wide, 76 in. long. White and eggshell. Each, $1.09

Shadow Nets! Marquisettes

After Economy Day, 39c to 59c Yd.

Grenadines included! Slight substandards! Highly mercerized! 40 and 50 inches wide! Yard, 25c

Just 500 Yds. 50-In. Cretonnes

After Economy Day, 59c Yd.

Suitable for slip covers, hangings, pillow covers! Variety of patterns and gay colors! Yard, 38c

Oil-Silk Bathroom Curtains

After Economy Day, $2.49 Pair

Just 120 pairs! 27 inches wide and 60 inches long! Assorted colors and patterns! Save! Pair, $1.88

THE FAIR—Curtains—Fourth Floor—Three Stores.

LINENS! TOWELS AT UNHEARD-OF SAVINGS!

Printed Linen Tablecloths

AFTER ECONOMY DAY, $1.69

5 patterns: "Peasant," "Mexicana," "Chrysanthemum" and others. 7 color combinations! 52x52 inch size! $1.23

Printed Linen Kitchen Towels

AFTER ECONOMY DAY, 39c EACH

Washed pure linen in "Singing Kettle," "Clock," "Flower Bowl." In red, green, blue, gold, wine, black. 4 for $1

Scranton Lace Tablecloths

Irregulars of $4.50, $5.50, $6.50 Kind!

Slight irregularities that can't mar their beauty! Fine filet lace in 6 handsome patterns. 72x90 inch size. $2.99

Cannon Turkish Bath Towels

4 for $1

After Economy, 39c!

22x44-in. Thick and spongy. Borders in green, blue, peach, gold, lavender.

Cannon Towels

After Economy, 49c!

24x46 in. bath towels. Extra large! Heavy! Smart colored borders! 37c

Linen Damask Tablecloths

After Economy, $2.98!

Heavy washed finish, pure linen. Floral patterns. 60x80 inches! $1.97

Richelieu Cut Work Scarfs

After Economy, $1.29!

Fine white elaborate cut work and embroidery. 17x34 and 17x43 in. 99c

Rayon Damask Tablecloths

52x52 in. size . . 98c 60x80 in. size . . $1.98

After Economy Day, $1.19 and $2.45

Luxurious, lustrous quality in a beautiful pattern—woven of fine rayon and cotton, all white or pastel green, gold or peach!

Asbestos Table Pads

After Economy, $3.95 $2.94

Extra Leaves, 98c

Green wool felt back, white or brown leatherette top. Bring paper pattern ½ of table top!

Tablecloths

After Economy, 69c!

54x70-in. rayon and cotton plaids in green, red or blue. 56c

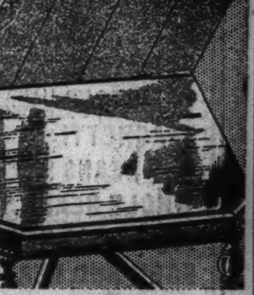

THE FAIR—Linens—Fourth Floor—Three Stores.

SAVE! BLANKETS! BEDSPREADS! DOMESTICS!

Wool Blankets

After Economy Day, $8.98

North Star all wool blankets. 72x84-in. In solid blue, green, rust, orchid, red, peach! $6.68 Ea.

Appliqued Crash Spreads and Drapes

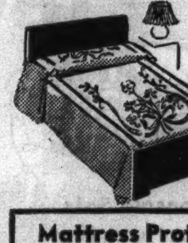

The Spreads $1.64

After E. D., $1.98!

Natural color appliqued in blue, green, red, brown! Full, twin.

The Drapes $1.64 Pair

After E. D., $1.98

2½ yard, appliqued in colors to match the spreads!

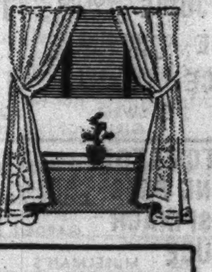

Mattress Protectors

39x76 in., $1.12
54x76 in., $1.35

After E. D., $1.29-$1.59

Red label Pepperell. Bleached.

Washable Quilts

After Economy, $3.29

Reversible 80x84 inches. $2.88

Mattress Covers

After Economy, $1.39

Twin or full, bound seams! $1.14

Cannon Part-Wool Blankets

After Economy Day, $3.49! 72x84 inches. Not less than 5% wool. Pr., $2.79

Down Pillows

After Economy, $5.50

Emmerich down-filled, 21x27-inch Stripe ticking! Each, $3.88

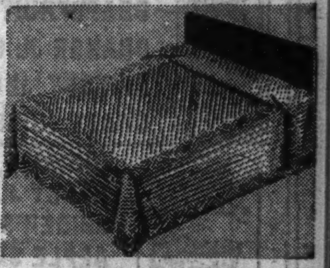

Bedspreads

After Economy Day, $6.95-$7.50

Chenille spreads in 2 designs. Full, twin! Peach, green, blue, rust, brown, comb. $5.69

THE FAIR—Blankets, Etc.—Fourth Floor—Three Stores.

Our Entire Stock of $50 Framed Oil Paintings!

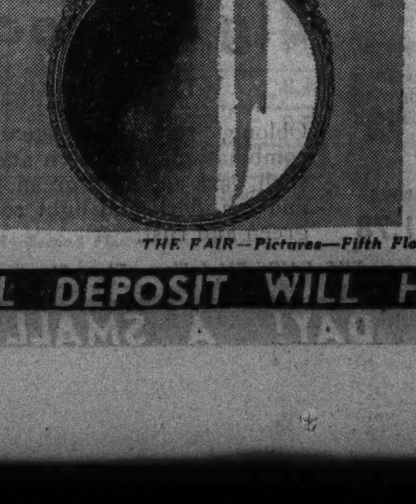

$33.95

Renowned American and foreign artists executed these in rich, full color. Florals, landscapes, etc.!

10% DOWN
Balance Monthly. Small Carrying Charge.

Circle Mirrors

After Economy Day, $5.95

24-inch size, metal bronze frames! Several styles! $4.89

Circle Mirrors

After Economy Day, $1.95

22 inches over all! Blue, green, black, yellow, white comb. $1.29

Rich Etchings

After Economy Day, $6.95. $4.95

After Economy Day, $10.95. $7.95

Frenched wash mats and metal leaf frames!

THE FAIR—Pictures—Fifth Floor—Three Stores.

Cannon Fine Muslin Sheets and Cases

81x99 Inch
72x108 Inch
72x99 Inch
63x99 Inch
98c Ea.

81x108 Inch Sheets, $1.18.

45x36 or 42x36 inch cases. 4 for $1

Famous Cannon quality—cellophane wrapped—at sensational Economy Day prices!

Lady Pepperell Super-Quality Sheets and Cases

81x99 Inch

After Economy Day, $1.55 $1.19

45x36 Cases, 3 for $1.00
81x108-Inch Sheets $1.34

A value scoop! All perfect super-quality! Mill stock in paper wrappings at amazing savings! Two sizes only! Limited quantity!

THE FAIR—Sheets—Fourth Floor—Three Stores.

PRICES GO BACK TO REGULAR AFTER ECONOMY DAY! A SMALL DEPOSIT WILL HOLD ANY PURCHASE FOR FUTURE DELIVERY!

COPYRIGHT 1938, BY THE FAIR

OPEN UNTIL 9 P.M.

ECONOMY DAY THE FAIR

STATE AND ADAMS STREETS | OAK PARK LAKE at MARION | MILWAUKEE AT WOOD

BUY TYPEWRITERS AND RADIOS ON DEFERRED PAYMENTS

Miniature Chocolates

Full 1 Pound Box

23c lb.

A Candy Value That Will Be the Talk of the Town

Caramels, peppermints, raspberry creams, maples, apricot marmalades, honey nougats, butter toffees and vanilla creams, covered with rich milk chocolate. Each piece a delicious bite!

39c Salted Nutmeats
Excellent assortment and tempting taste thrills! Almonds, pecans, brazils, jumbo peanuts, cashews, filberts, lb. **27c**

Fresh, Home Style Caramels
Only best ingredients used. Choice fillings and flavors—chocolate, vanilla nut, licorice, rum, others, lb. **22c**

39c Nestle's Milk Chocolate
Pure milk chocolate in bright silvery wraps. Utterly tempting. Get a generous supply Monday. Lb. box. **25c**

5c Candy Bars
Nationally famous and popular brands. Children adore them. No phone or mail orders. **3 bars for 10c**

THE FAIR—Main Floor—Three Stores.

'FOOD—SPECIALS'

AT OUR STATE ST. STORE, OAK PARK, MILWAUKEE AVE. STORES

ROBERTS and OAKE "SWEETMEAT"

HAM STRING END LB. **20c**
BUTT END, LB. 21½c
Choice Center Slices, lb. 29c
BACON UNEVEN SLICES.... 5 LB. BOX 59c

HAZEL BRAND SHANKLESS CALIS SUGAR CURED..... lb. 14½c

BONELESS BRISKET CORNED BEEF. Lb. 11½c

HAZEL BRAND PRE TENDERED **HAM**

WHOLE OR STRING END., LB., 19½c

HAZEL OR IRISH STYLE **BACON** WHOLE OR HALF lb. 25½c

HAMS WILSON'S OR ARMOUR'S, WHOLE OR STRING END, LB.......... 23½c
BLUE RIBBON ROUND STEAK.....LB. 23½c
BLUE RIBBON SIRLOIN STEAK....LB. 27½c
BLUE RIBBON PORTERHOUSE STEAK. LB. 33c

FINE QUALITY SMALL LEAN **BOILED HAM** WHOLE OR HALF LB. 29½c

SWEET GIRL FOODS

Buy Sweet Girl Brand for Fine Quality and Freshness

		3 CANS	6 CANS	DOZEN
PEACHES YELLOW CLINGS HALVES OR SLICES	NO. 2½ CAN	53c	1.05	2.08
PEARS BARTLETT	NO. 2½ CAN	59c	1.17	2.32
APRICOTS CALIFORNIA	NO. 2½ CAN	55c	1.09	2.16
PINEAPPLE SLICED OR CRUSHED	NO. 2½ CAN	60c	1.19	2.36
GRAPEFRUIT	NO. 2 CAN	35c	69c	1.36
SIFTED PEAS	NO. 2 CAN	35c	69c	1.36
EXTRA SIFTED PEAS	NO. 2 CAN	43c	85c	1.68
CORN BANTAM OR COUNTRY GENTLEMAN	NO. 2 CAN	35c	69c	1.36
TOMATOES HAND PACKED	NO. 2 CAN	29c	57c	1.12
TOMATOES HAND PACKED	NO. 3 CAN	47c	93c	1.84
SPAGHETTI	18 OZ. CAN	25c	49c	96c
CUT BEANS GREEN OR WAX	NO. 2 CAN	43c	85c	1.68
WHOLE BEANS GREEN OR WAX	NO. 2 CAN	59c	1.17	2.32
BABY LIMA BEAN	NO. 2 CAN	50c	99c	1.96
PORK AND BEANS	1 LB. CAN	19c	37c	72c
SAUER KRAUT FANCY PACK	NO. 3 CAN	29c	57c	1.12
RED SALMON FANCY ALASKA	1 LB. CAN	73c	1.45	2.88

SWEET GIRL HIGH QUALITY **TOMATO JUICE** 10 24 oz. Cans 95c

OLD RELIABLE **CUT GREEN BEANS** 12 No. 2 Cans 98c

LIBBY'S **WHOLE PEELED APRICOTS** IN RICH SYRUP 5 No. 2½ Cans $1

OUR FAMOUS **FAIRVIEW COFFEE** FRESH ROASTED 3 Lb. JAR 65c

PURE CANE SUGAR 25 Lb. Cloth Bag $1.35

PINEAPPLE JUICE	DEL MONTE Unsweetened	12 12 OZ. CANS 98c
GRAPEFRUIT JUICE	BORDO Unsweetened	12 NO. 2 CANS $1
ORANGE JUICE	SUNDINE UNSWEETENED	11 12 OZ. CANS $1
APRICOT JUICE	HEART'S DELIGHT	12 12 OZ. CANS $1
GRAPE JUICE	SWEET GIRL	QUART BOTTLE 33c

INDIANA TOMATOES	RED RIPE	12 NO. 2 CANS 83c
EARLY JUNE PEAS	COME AGAIN	12 NO. 2 CANS $1
SNIDER'S SPINACH	GARDEN FRESH	12 NO. 2 CANS $1
APPLE SAUCE	MUSELMAN'S	12 NO. 2 CANS 85c
FANCY DICED BEETS	PAVERS	12 NO. 2 CANS 85c
YELLOW WHOLE KERNEL CORN	TUCAWAY	8 NO. 2 CANS $1
MA BROWN JELLIES	APPLE PLUM, APPLE STRAW., APPLE RASP.	4 LB. JAR 39c
WHITE MEAT TUNA FISH	GENUINE IMPORTED	5 ½ SIZE CANS 98c
LIGHT MEAT TUNA FISH	SELECTED	7 ½ SIZE CANS $1
FRUIT COCKTAIL	FANCY EVEREADY	7 16 OZ. TALL CANS $1
SALADA TEA	BROWN LABEL, ORANGE PEKOE	1 LB. PKG. 61c
KRAFT'S DINNER	MACARONI CHEESE	2 PKGS. 29c
CUT WAX BEANS	TAKE HOME	10 NO. 2 CANS $1
SPANISH QUEEN OLIVES	COME AGAIN	NO. 20 JAR 23c
LARGE RIPE OLIVES	SYLMAR	6 PT. TALL CANS $1
CHILI SAUCE	FANCY QUALITY	3 12 OZ. BOTTLES 50c
SANKA OR KAFFEE HAG		1 LB. TIN 35c
CORNED BEEF HASH	WILSON'S CERTIFIED	7 1 LB. CANS $1
CORNED BEEF	WILSON'S CERTIFIED	3 12 OZ. CANS 50c

SHELLED PECANS	lb. 39c
DRIED MIXED FRUIT	2 lbs. 21c
SALTINES OR BUTTER COOKIES SALERNO	2 12 OZ. PKGS. 25c
SANTA CLARA PRUNES 40-50 size	3 LBS. 22c
SEEDLESS RAISINS CALIFORNIA	3 LBS. 23c
BLUE ROSE RICE or NAVY BEANS	3 LBS. 13c
AM. LOAF CHEESE BORDEN'S	2 LB BOX 47c

HILLS BROS. COFFEE
DELIVERED WITH GROCERY ORDER
2 Lb. Can 47c
1 Can Limit

FRUITS AND VEGETABLES

IDAHO POTATOES GENUINE RUSSETS	50 lbs. 89c
GRAPEFRUIT TEXAS JUMBO, DOZ. 53c	MED. SIZE, DOZ. 35c
FLORIDA ORANGES JUMBO SIZE	3 DOZ. 79c
APPLES McINTOSH, JONATHAN OR ROME BEAUTY	BU. BOX 1.35
CALIFORNIA LEMONS LARGE SIZE	DOZ. 19c
POTATOES U. S. NO. 1 WISCONSIN	50 LBS. 69c

SWEET GIRL BRAND PURE FRUIT **PRESERVES**

APRICOT, PLUM PINEAPPLE, CHIPPED CHERRY, PEACH BLACKBERRY 3 LB. JAR 45c
STRAWBERRY or RASPBERRY 3 LB. JAR 53c

Typewriters, Fountain Pens, Stationery, Home Desks!

Pay Only $1 Down, $1 Week Small Carrying Charge

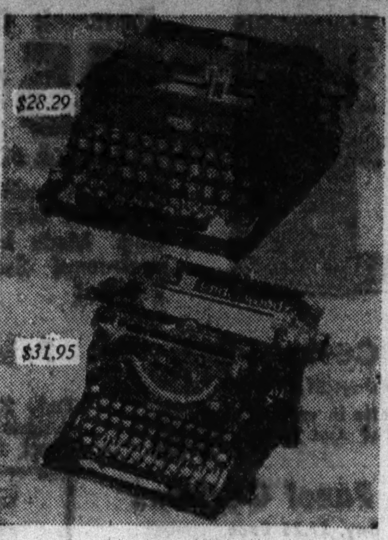

Underwoods Remingtons L. C. Smith's Royals **$24.45** **Woodstocks Portables**
After Economy Day, $32.75

Just 41 typewriters! All reconditioned to give excellent service! Quantities limited in each make! Be EARLY!

New $39.50 Portables
Corona . . . Underwood . . . Royal Remington. Jr. models with Pica type. Complete with carrying case. Nationally advertised at $39.50. **$28.29**

Rebuilt Underwoods
After Economy Day, $39.75 to $44.75
Rebuilt Underwoods . . . perfect in appearance . . . performance. Pica or Elite type. **$21.95**

Rebuilt No. 8 L. C. Smith
After Economy Day, $42.75
Closed panel sides. Famous for ease of operation. Pica or Elite type. **$31.95**

Rebuilt Woodstocks
After Economy Day, $39.75
100% factory rebuilt Woodstocks . . . in Elite type. Only 50 to sell at this price! **$29.95**

THE FAIR—Main Floor—Three Stores.

Save 60%
On Manufacturer's List
Leather Goods

$2.10 Leather Envelopes..84c
$4.00 Leather Envelopes, $1.59
$6.00 Leather Portfolios..Slide Handles. 4 pockets....$2.39
$5.50 11x8½ in. Top Grain Leather Notebook . . Ring Binders $2.19

All with Talon fasteners—Just a few of the values you will find in this sale of Manufacturer's Surplus Stock. Limited Quantities

THE FAIR—Main Floor—Three Stores.

Former $3.50 Fountain Pens
After Economy Day, $1.59 **$1.09**
Conklin and Swan! 14 Kt. gold iridium tipped points — for men, women, children. Wide range of colors. Discontinued models.

Former $5.00 Pens
After Economy Day, $1.98 to $2.29
All perfect. Vacuum and sack fill type. 14 Kt. gold iridium tipped points. Swan, Conklin makes. **$1.59**

Former $7.50 Swan Fountain Pen and Pencil Sets. **$2.49**

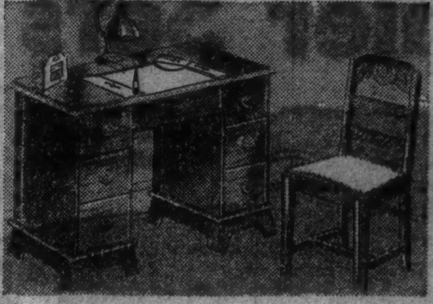

After Economy Day, $23.75

4-Pc. Desk Ensemble

- 40 in. x 20 in. Desk with File Drawer. Walnut or Maple Finish.
- Chair to Match with Upholstered Seat.
- 4 pc. Desk Blotter Set.
- Desk Lamp to Match.

$15.95 Complete

PAY ONLY $2 DOWN . . . Balance Monthly
Seventh Floor—Office Furniture

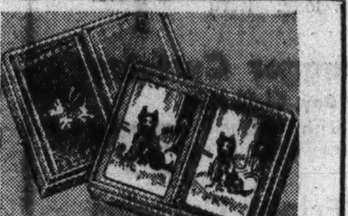

2 Deck Bridge Sets
After Economy Day, 59c set
A glorious assortment of new spring back designs. Gilted edges—linen finish cards of excellent quality. Attractively boxed. **43c Set**
THE FAIR—Main Floor—Three Stores.

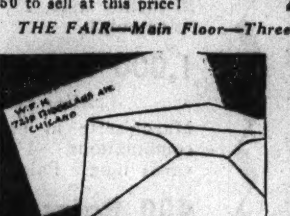

Printed Envelopes
500 for **98c**
After Economy Day, $1.98
500 printed envelopes . . . 6¾ in. size . . . . 24 lb. white stock; 3 line corner card imprint.

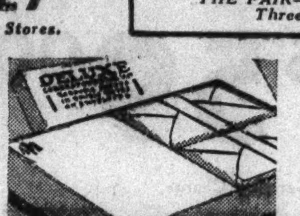

Printed Stationery
30 Double Sheets
18 Double Notes
48 Envelopes
79c complete
After Economy Day, $1
Sheets and Envelopes Printed with your Monogram or Name and Address. Attractively boxed.

Leatherette
Boxed Stationery
Made to Sell at $1.00
49c
Ivory, brown or blue. With 36 folded sheets and envelopes to match. Quantity limited.

THE FAIR—Main Floor—Three Stores.

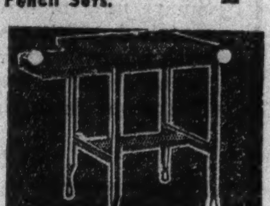

Typewriter Stands
$2.59
After Economy Day, $3.49
Of sturdy steel—size 14x18 in. top—26 in. high—casters and side extension shelf.
Seventh Floor—Three Stores.

$36.00 Steel Cabinets

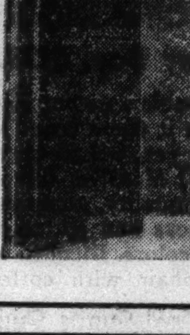

$23.95
$2.50 DOWN
Balance Monthly Small Carrying Charge.
Large size 78x36x18 inch. Made by Shaw-Walker for THE FAIR. 4 adjustable shelves—or shelf and clothes rod, 2 doors — strong lock.
Dearborn St. Balcony and Seventh Floor—3 Stores.

LOWEST PRICES! LARGEST ALLOWANCES! GREATEST VALUES!

Latest 1938 FAMOUS MAKE RADIOS

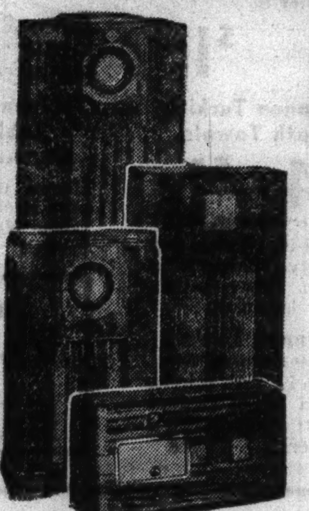

GENERAL ELECTRIC | PHILCO | La France | ZENITH | WESTMINSTER | RCA Victor

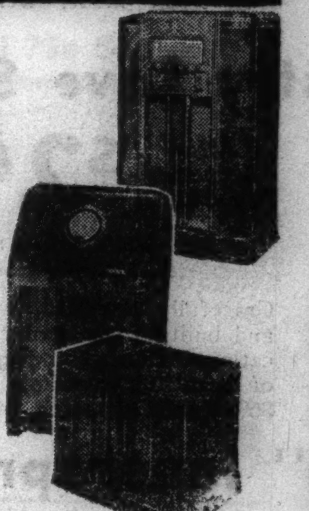

Your Favorite Make! Your Favorite Model! Consoles! Mantels! Chairsides! Combinations!

JUST A FEW OF THE BARGAINS

List	Style	Sale Price	You Save
$109.95	Console Model..	$ 69.95	$40
$169.95	Console Model..	$ 99.50	$70.45
$ 69.95	Chairside Model..	$ 34.95	$35
$ 32.95	Mantel Radio....	$ 19.95	$13
$ 59.95	Console Model...	$ 39.75	$20.20
$ 39.95	Chairside Model..	$ 22.95	$17
$ 54.95	Mantel Model....	$ 34.95	$20

Even Automatic Tuning and Push Button Models Included!
Never! Have we offered such prices on Economy Day! All nationally famous radios. Amazing savings on all types of radios! Act now! They will go quickly. Limited quantities!

SPECIAL TERMS— EASY FOR YOU TO BUY!

THE FAIR—Second Floor—Three Stores.

JUST A FEW OF THE BARGAINS

List	Style	Sale Price	You Save
$ 89.95	Console Model..	$52.95	$37
$ 99.50	Console Model..	$69.50	$30
$174.95	Console Model..	$99.95	$75
$ 49.95	Console Model..	$29.95	$20
$109.95	Chairside Model.	$69.95	$40
$149.95	Console Model..	$94.95	$55
$ 79.95	Chairside Model.	$59.95	$20

Fancy Goods, Gifts at Savings

$2.49 Console Sets
Large imported bowl, flower holder and candlesticks. The 4 pieces **$1.69**

$1.50 Vase, Flowers
Crystal vase with 5 sprays of Spring flowers — dogwood, magnolias or poppies, complete **$1.00**

15c Large Peonies
Extra large, full blown peonies in entrancing colors for your living room. Dozen, **98c**

$1.20 Spring Flowers
All new spring types in a fascinating collection to add beauty to your home. Dozen, **98c**

Living Room Pillows
$1.25 to $1.49 Values **2 for $1.78**

SURE FIT Furniture
Slip Covers
$4.49 Chair Covers **$2.98**
$7.49 Davenport Covers **$4.98**

Made of "Chalfonte"—a beautiful new sunfast, tubfast, flowered cretonne in green, rust or brown. Also of Novotox, a durable fabric with contrasting nub. Box pleated, cord welted. Separate cushion covers.

2,000 Fine $1.25 to $1.49
Big Hassocks
98c
Oblong, round or square. In combinations of brown and eggshell, dark and light green, brown and tan, dark and light red, and green and rust.

65c Fleisher Yarn
Superior knitting worsted in 3¾ oz. skeins. Plain colors. Also embree and tweed 3 oz. skein. **47c**

69c Velene Crepe
2 oz. skeins of fine knitting crepe in beautiful spring colors. App. 300 yards. **47c**

50c Wondersheen
Ivory color only. Famous Bucilla yarn. 700 yard skeins. Special, skein **39c**

$1.00 Sugar, Creamer
Cut crystal sugar and creamer sets with charming crystal tray. The 3 pieces **79c**

$4.98 and $5.95 Floor Smoking Stands
Metal frame smoking stands with smart pottery ash tray. Stand has bronze or ivory finish. 24 in. high. **$3.94**

THE FAIR—Third Floor—Three Stores.

Economy Day Notion Values

$1.25 Shoe Cabinets
Wood frame, covered with washable cloth. Pastel colors, black or brown. 4 drawers. **98c**

55c Turknit Cloths
6 wash cloths in each package. Assorted colors. Cellophane wrapped. Pkg., **43c**

29c Knit Dish Cloths
Cellophane wrapped dish cloths. 6 in each package. Large size, **22c**

White Tar Garment Bags
Mothproof garment bags in 60 inch length. White lined. Holds 3 garments. **19c**

Kleinert's Napkins
Kleinert's Kez sanitary napkins. Reg. size. 12 to box. **4 boxes 95c**

Downies Napkins
Sanitary napkins in regular size. 48 napkins to box. 2 boxes 89c. Box **45c**

59c Shoe Bags
12 pocket shoe bags to match Al-Lon wardrobe bag. Glazed chintz. **45c**

45c Velveteen Hangers
Velveteen covered. 6 in package. Cellophane wrapped. Pastel colors. **34c**

$1.00 Metal Shoe Racks
Adjustable, they extend to hold 10 pairs of shoes. Black, orchid, green. **75c**

Setwell Trouser Hangers
Also for skirts. Varnished gumwood with clamp, fastener. **27c**

$1.25 Reducing Girdles
Kleinert's rubber reducing girdles of Sturdi-Flex perforated rubber. Sizes 24 to 35. **$1.00**

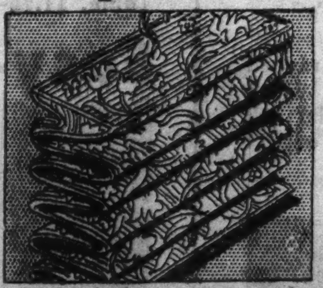

$1.00 Al-Lon 8 Garment Wardrobe Bag
85c
Full size bag, 60 inches long. Made of glazed chintz. Will hold eight garments.

Modess 36 Napkins
Regular size sanitary napkins. 36 to every box. Box 53c. 2 boxes, **$1.00**

Modess 50 Napkins
50 napkins to each box. All regular size. 2 boxes $1.32. Box, **69c**

Kleinert's 25c Dress Shields
Jubilee dress shields, regular or crescent shape. White or flesh color. Sizes 2, 3, 4. **5 prs. $1.00**

59c Pad and Cover Set
Heavy non-burnable pad for your ironing board with washable muslin cover. Set, **43c**

Kotex Napkins
Regular size Kotex napkins with 64 napkins to box. Box **$1.00**

Kotex Napkins
Regular size sanitary napkins with 36 to the box, 2 boxes, $1.11. Box, **57c**

THE FAIR—Main Floor—Three Stores.

59c Brassierette
Kleinert's garment with shield permanently attached. 32 to 40.

$1.00 Sewing Cabinets
Priscilla style with smart walnut finish. Special at,

50c Sanitary Belts
Kleinert's elastic sanitary belts. Priced very low for Economy Day. **38c**

69c and 79c Shears
Famous Henkel solid steel shears, 4 to 8 inches long. Pair, **49c**

25c Wilson Cleaner
8 ounce can Wilson Dry Cleaner. Spec. priced, **18c**

35c Household Aprons
Large size gum rubber coverall style aprons in novelty pastel colors. **23c**

50c Sanitary Aprons
Kleinert's silk sanitary aprons in white or flesh colors. **35c**

$2.50 Utility Cabinets
4 shoe drawers, one hose and one lingerie drawer. Wood frame. Pastel colors. Cloth covered. **$1.98**

10c Hat Stands
Styled to clasp over end of shelf. Colored enameled tops. Pastel colors. **3 for 25c**

85c Lastex Girdles
Two way stretch lastex girdles in small, medium, large sizes. **59c**

50c Boulevard Hair Nets
Single and double mesh cap or fringe styles. All colors. Dozen, **38c**

59c Transparent Boxes
Hat boxes trimmed with pastel colors. Very convenient. **43c**

Al-Lon $1.95 Garment Bag
An 8-garment wardrobe bag made of glazed chintz in full size 60 in. length, 36 in. zipper fastening. **$1.59**

PRICES GO BACK TO REGULAR AFTER ECONOMY DAY! A SMALL DEPOSIT WILL HOLD ANY PURCHASE FOR FUTURE DELIVERY!

COPYRIGHT, 1938, BY THE FAIR

THE FAIR ECONOMY DAY

STATE AND ADAMS STREETS · OAK PARK LAKE at MARION · MILWAUKEE AT WOOD

Ten Weeks to Pay on Men's Suits and Topcoats

Sale Men's Suits and Topcoats

The Early Bird Gets the Best Selection. Hurry!

New Spring Topcoats $19.95

After Economy Day, $25 to $30

$5 DOWN *10 Weeks to Pay; No Carrying Charge.*

Men and young men will get the buy of their lives in this one-day sale of new spring topcoats! Tweeds, cheviots and velours, tailored to perfection. All sizes in the season's smartest patterns and models.

$5.95 and $6.95 Trousers

Just 250 pairs of these smartly patterned all wool trousers of excellent fabrics. Offered at less than manufacturer's cost prices. $3.95

$3.95 to $6.95 Raincoats

Single and double breasted raincoats, all guaranteed waterproof and all perfect. Just 100—while they last. $3.49

2-Trouser Roger Williams Suits $29.75

After Economy Day, $35 to $39.50

$5 DOWN *10 Weeks to Pay; No Carrying Charge.*

Expert tailoring and superior wool worsted in 1938's newest colors and patterns. Single and double breasted in the latest stripes and plaids and herringbones. Blues, browns and greys and other favorites.

Men's $28.50-$31.50 Wool 2-Trouser Suits

Examine the colors and patterns . . feel the splendid materials . . you'll know at once this is a real buy. Made absolutely to the highest specifications.

$24.75 **$5 DOWN** *10 Weeks to Pay; No Carrying Charge.*

THE FAIR—Second Floor—Three Stores.

180 ALL WOOL WORSTED SUITS $19.95

Not all sizes or all models. Originally $28.50 and $30.00 Suits. While they last ....

THE FAIR—Second Floor—State St. Store Only.

Electrically Equipped Bicycles

$5 DOWN *Balance Monthly, Small Carrying Charge*

Models for Boys and Girls

After Economy Day, $28.95! $25.75

Check These Outstanding Features:

- Welded Steel Frame with baked enamel finish!
- Western type, wide handle bars! Streamline tank!
- Electric horn, electric light! Chain guard!
- New Departure coaster brakes! Truss Fork!
- Black and white! Red and white! Blue and white for girls!

THE FAIR—Bicycles—Second Floor—Three Stores.

Save More Than ½ On Wilson

Matched Woods and Irons

Only because the manufacturer has made a slight change in the style of the club is this price possible. Limited quantity. No more available when these are sold.

$42.00 Set of 6 OGGMENTED IRONS

Economy Day Only

$17.34 *Sold Only In Sets!*

Just think! This figures only $2.89 a club!

Sold in matched sets only. Satin finish chromium plated oggmented blade. Sand blasted face scoring. Two-way balance. Black calfskin grip.

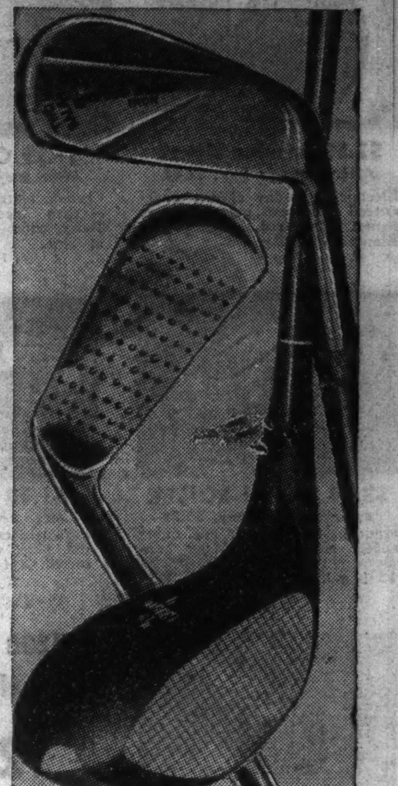

$30 Set of 3 Oggmented Woods

Driver, Brassie and Spoon

Economy Day Only $11.67 *Sold Only In Sets!*

Just think! This figures only $3.89 a club!

$20 Pair Oggmented Woods

Driver and Brassie

Economy Day Only $7.78 *Sold Only In Sets!*

Just think! This figures only $3.89 a club!

Sold in matched pairs or sets of 3 only. Dark walnut finish, persimmon head, two-way balance, oggmented metal sole plates, special hosel reinforcement. Each,

[PAY WHILE YOU PLAY] Purchases of $20 or more may be bought on our Budget Plan.

Sensational Shirt Values! Buy Now and Save!

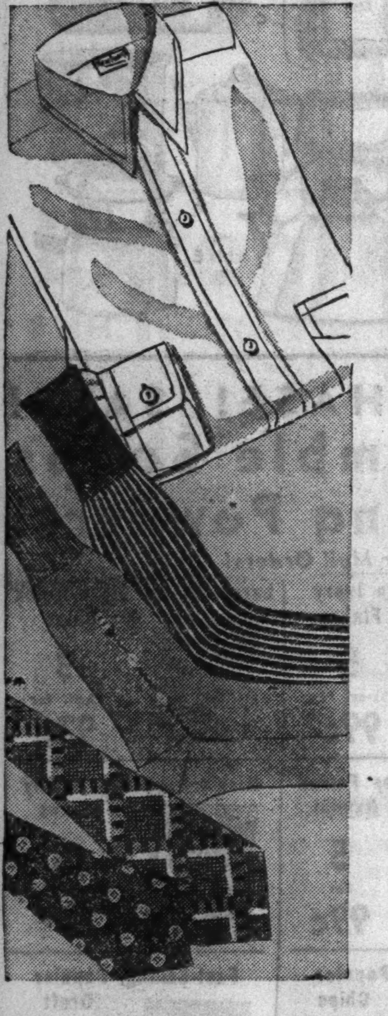

Plain and Fancy Pattern Shirts 99c

After Economy Day, $1.39

Woven madras and broadcloth, dobby broadcloth, end to end cloth, oxfords and plain white broadcloth shirts as well as stripes, checks, and figures. Collar attached styles in sizes 14 to 17.

Lustre Spun Broadcloth Shirts $1.29 3 for $3.75

After Economy Day, $1.55

White broadcloth shirts of fine lustrous 152x80 count broadcloth. Sizes 13½ to 18. Sleeves, 32 to 36. Take advantage of this low price!

Kenilworth Supreme Broadcloth Shirts $1.59

After Economy Day, $2.00

Lower priced than ever before! Of Pima yarns, known for lasting lustre and perfect fit. Also hundreds of patterned shirts. Collar attached and neckband types. 14-18.

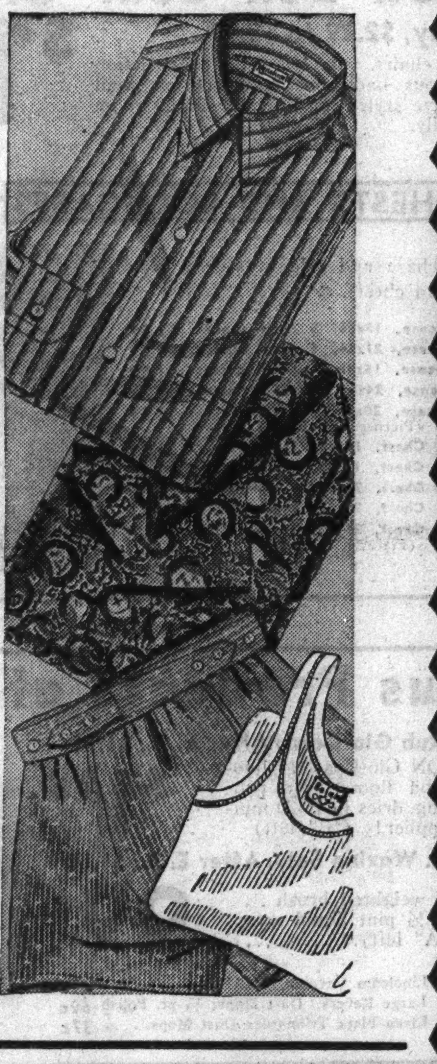

Save on Men's Belmont Union Suits

KNIT U'SUITS

After Economy Day, $1.35

White combed cotton Belmont union suits with short sleeves and ankle or ¾ length legs. Light weight. Sizes 36 to 46. $1.00

ATHLETIC SUITS

After Economy Day, 79c

Belmont suits of broadcloth or nainsook with button fronts. Sleeveless and knee length. Bar tacked at all points of strain. 2 for $1.15. 65c

Men's Terry Cloth Robes. $3.99

ATHLETIC SUITS

After Economy Day, $1.50

Belmont suits of fine dobby broadcloth with button front. Sleeveless and knee length. Tailored to fine standards. 36-46. 2 for $2. $1.09

Men's 35c Socks

Plain colors in pure thread silk, linen heel, toe. Black, navy, grey, brown. Also rayon mixed hose in patterns. 4 for $1 28c

$1 and $1.50 Ties

St. Regis ties in stripes, patterns, figures, all over designs. Rich colorings. Wool lined. 2 for $1.00 58c

$2 and $2.50 Ties

St. Regis ties of imported silks. Marvelous assortment of newest colors and patterns. 95c

$1.39 Pajamas

Fast color broadcloth in coat, notch collar or middy styles. Sizes A to D. 98c

$2.50, $3 Pajamas

Sateens and quality broadcloths in notch collar style. Light or dark grounds. $1.67

Belmont 35c Shorts

Fast color broadcloth shorts with elastic sides. 30-44. Combed cotton shirts. 36-46. 3 for 75c 28c

Belmont 65c Shorts

Woven patterns, shorts with French back. Of fine madras or broadcloth. 30-44. Lisle shirts. 36-46. 3 for $1.10 39c

Men's Wash Robes

Fine quality wash robes in plain colors, stripes. Shawl collar. $1.99

$1.50 Belt, Buckle Set

Sterling silver buckle with top grain cowhide leather belt; initial engraved without charge. $1.00

$1-$1.50 Suspenders

Men's fine quality suspenders in new colors and patterns. Wide and narrow widths. 2 for $1.10 57c

THE FAIR—Main Floor—Also Oak Park and Milwaukee Avenue Stores.

JACKETS

Suede Leather $4.49

After Economy Day, $5.95

Soft, warm suede jackets made of top grain leather—cut full to allow for plenty of freedom. Sateen lined.

Sizes 36 to 46 in Cocoa Shade

GOLF BAGS

Oval Style

Made to Sell for $13.50

$7.45

After E. D., $10.95

Heavy weight brown duck, genuine leather trim. Utility style hood, 3 roomy zipper pockets, metal studded dome shaped bottom.

Sleeveless Sweaters

After Economy Day, $1.45

Men's all-wool sweaters, pineapple weave, sleeveless style with V neck. Royal, beige, black, white. 99c

Roller Skates

After Economy Day, $1.75

No. 5 Union Hardware. Heavy nickel plate. Double ball bearing. Rubber cushion shock absorbers. Full extension. Pr., $1.49

50c and 75c Golf Balls

Economy Day Only!

Our entire stock of 1937 50c and 75c golf balls—while they last—$2.89 doz. . . . Each, 27c

Gold Medal Folding Cots

Economy Day Only!

Handy emergency cots. White, sanitary cover. Hardwood, reinforced frame. $1.69

IDEAL, KEN-L-RATION, RIVAL, AND MILLER'S DOG FOODS 13 cans for 99c

Spratt's Oval, Fibo and Spix, 8 lbs. 97c
89c Combination Dog Feeding Tray .... Special 67c
$1.00 Sano-Sen Combination .... Special 79c
75c Castrique .... Special 64c

$2.95 and $3.45 Dog Beds with kapok cedarized mat. 22 and 24 inch size $2.29

THE FAIR—Second Floor—Three Stores.

Mothers! Save on Boys' Suits, Shirts, Coats!

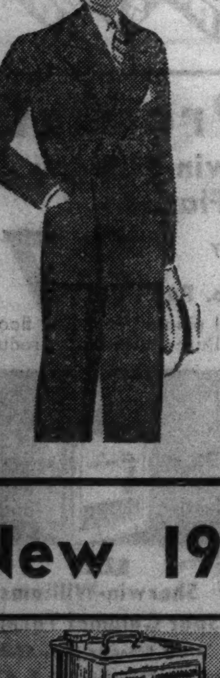

Boys', Youths' $13.95 Lynbrooke Suits $10.88

Just 200 of these superlative suits for boys! Double breasted coats, bi-swing backs, pleated trousers, full "Earl Glo" rayon lined . . . real University styles! 12 to 22 years.

$1.95 Tom Sawyer Suits

Rugby coat styles, flappers, sailor collar types—all crisp, clean new Spring styles. For boys 4 to 10 years. 2 for $2.50. $1.29

$1.19 Tom Sawyer Shirts

All first quality fine count whites and dusty tones or fancy patterns. Button-ons 4 to 10; juniors, 6 to 14; prep styles, 13-15 yrs. 84c

$2.95 Knit Grip Knickers

Smart, fully lined, knickers of unusually good mixtures. $1.89

Boys' $3.95 Long Pants

For young men who wear up to a size 33 waist, specially priced. $2.89

Boys' $3.95 Jackets

Cossack styles with zipper fronts. Incredible values at this low price! $2.89

$10.95 Marvel Knicker Suits $6.88

Fine blue cheviots for dress wear and good practical patterns. Wear the patterned coat with odd trousers! Full lined, knit grip knees. Sizes 6 to 16 years. Amazing values at

Juniors' $8.95 Topcoats

Just 200! Beautifully lined throughout. Fine mannish fabrics, raglan sleeve, belted styles. $4.99

$2.95 Trench Coats

Just 150! Of black rubber, fancy fabrics and gabardines. Guaranteed windproof, rainproof. Belted. 6 to 18. $1.99

Shirts and Shorts

Fine count broadcloth shorts and panel rib combed yarn "Wright" shirts. Sizes 24 to 32 waist. Shirts 26 to 36 chest. 2 for 44c

Boys' $1.39 Pajamas

Two piece pajamas with elastic waistbands. Slip over styles. Sizes 8 to 20 years. 99c

THE FAIR—Second Floor—Three Stores.

Smokers' Economy Day Values

Popular 5c Cigars

Box of 50 $1.87

Garcia Grande, La Fendrich, Idolita, Chicago Mot. Club, La Palina, Seidenberg A. D., Corina, Harvester, Ben Bey Jr., San Felice, R. G. Dunn, Melba Selecto, Cyrilla, La Azora, Tom Moore, Roi Tan

CIGARETTES

Carton of 200 $1.15

Lucky Strike, Camel, Raleigh, Chesterfield, Old Gold

No Waiting! No Limit!

No Phone or Mail Orders on Cigarettes.

Popular 10c Cigars

Box of 50 $3.77

La Palina, El Producto, Corina, Dutch Masters, Ben Bey Nat, El Verso, Perfecto Garcia, Antonio y Cleopatra

Famous B. B. B. Pipes 59c

After Economy Day, $1.00 and $1.50

Genuine Briar pipes that need no introduction to pipe smokers. Buy now at only

OTELLO PERFECTO CIGARS

Millions sold at 5c each. Now, Box of 50 $1.33

LA FRAGRANCIA PERFECTO

5c All long filler cigars. Box of 50, $1.09. Per 100 $2.10

Primanos Perfectos

2 for 25c Size

100% all Havana long filler cigars. While they last! Box of 50 $3.75

LA TECH QUEENS

100% all Havana cigars. 15c quality. Made in Tampa, Florida. Box of 25 $1.57

Dill's Best Tobacco 16-oz. Tin. 88c

B.B.B. London Old Guard Tobacco 8-oz. Tin. 85c

PHONE, MAIL AND C. O. D. ORDERS FILLED PROMPTLY

THE FAIR—Main Floor—Also Oak Park Stores.

New 1938 Famous Make Tires at Year's Lowest Prices!

Deep Rock Motor Oil

After E. D., $1.29 91c Plus 1c gov. tax 2 gal.

After E. D., $2.89 $1.99 Plus 1c gov. tax 5 gal.

100% pure paraffin motor oil that gives your car perfect lubrication in any kind of weather.

THE FAIR—Second Floor—Three Stores.

For Practically Every Make of Car!

Seat Covers

After Economy Day, $6.65—Buy Now for Summer!

Fibre and cloth covers with de luxe construction. Double stitched. Durable and cool. For coach or sedan cushions, backs and back of front seats. $3.89

Cloth Seat Covers. After E. D., $5.60. $2.99

Tailored to Fit Covers. After E. D., $12.50. $5.95

THE FAIR—Second Floor—Three Stores.

AUTOMOBILE RADIOS

Crosley Romeo Fiver $17.95

After Economy Day, $23.95

A highly selective auto radio. Late model. Installed in your car.

R. C. A. Six Tube Radio $23.95

After Economy Day, $49.95

Complete with dial to match your car.

THE FAIR—Second Floor—Also Mil. Ave.

YOU'LL RECOGNIZE THE TIRES ON SIGHT!

A Heavy Duty Red Tube Free with Every Tire Purchased

The outstanding tire sale of the year! Note the savings on tire and tube.

Every tire is guaranteed both by The Fair and the manufacturer for the life of the tire, to give satisfaction under normal operating conditions, regardless of time or mileage!

SIZE	After Economy Day 1 Tire and 1 Tube	Economy Day Price 1 Tire and 1 Tube	SIZE	After Economy Day 1 Tire and 1 Tube	Economy Day Price 1 Tire and 1 Tube
4.50x21	$ 8.95	$ 6.16	5.25x18	$10.60	$ 7.52
4.75x19	9.15	6.35	5.50x17	11.75	8.15
5.00x19	9.75	6.84	5.50x18	12.25	8.55
5.25x17	10.20	7.25	6.00x16	13.30	9.32

Other sizes are priced proportionately low! Use your budget account. A small down payment holds any tire for 30 days.

THE FAIR—Second Floor—Three Stores.

PRICES GO BACK TO REGULAR AFTER ECONOMY DAY! A SMALL DEPOSIT WILL HOLD ANY PURCHASE FOR FUTURE DELIVERY!

COPYRIGHT, 1938, BY THE FAIR

THE FAIR

STATE AND ADAMS STREETS · OAK PARK LAKE at MARION · MILWAUKEE AT WOOD

ECONOMY DAY

OPEN UNTIL 9 P.M.

CLUB ALUMINUM WATERLESS COOKWARE SET OF ... REG. $22.19 for $16.69

Kitchen Metalware

After Economy Day, $1.29

97c

New Mexican Patio Design

White with red or black.

- 4 pc. canister set
- Drop door bread box
- Combination Lux and kitchen cleanser set
- Wall cleaning cabinet

$2.89 Session Clock

After Economy Day, $2.89

Electric or 8-day clocks, guaranteed movement, octagon shape. Ivory, green, red. Limited quantity. **$2.49**

$1.29 CASSEROLE

After Economy Day, $1.29

Chrome plated frame with large earthen inset. 9 inch size. Ivory, wine or blue. **89c**

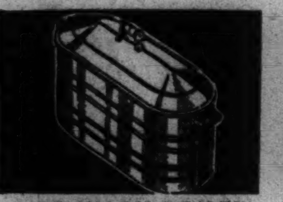

$3.89 WASH BOILER

After Economy Day, $3.89

Made of solid copper and guaranteed not to rust. Wood handles. 12½ gal. **$3.29**

$1.00 BOWL SETS

After Economy Day, $1.00

Porcelain enamel mix bowl sets; red, blue, yellow. Assorted. 8-4-6 qt. sizes. **89c**

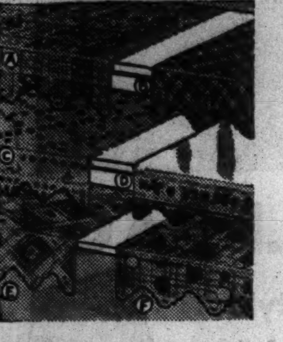

7200 Yds. 15 In. Shelf Oilcloth

12 yds. 79c

After Economy Day, $1.20

A tremendous purchase of smart and attractive oilcloth for your pantry shelves and cupboards. Beautiful colors and prints. Slight irregulars.

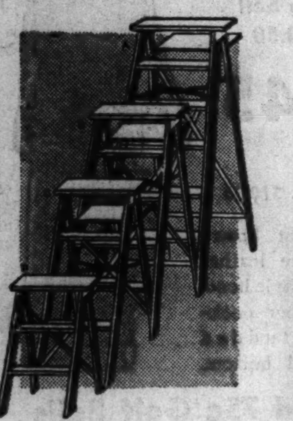

Special! 1,000 Step Ladders

Made of seasoned lumber with each step rodded for safety. With pail shelf (except on 3 ft. size) and spreader brace.

After Economy Day	
79c 3 ft. Size—D	59c
98c 4 ft. Size—C	84c
$1.39 5 ft. Size—B	99c
$1.69 6 ft. Size—A	$1.19

$2.98 Decorated Oil Silk Shower Curtains, Just 600!

After Economy Day, $2.98 **$1.69**

Select from 3 striking patterns . . nautical design. Garden design, leaf pattern and others. 6x6 ft. size . . in orchid, red, peach, blue, maize, white, green, or black grounds; designs mostly in white.

$2.98 Ruffled Decorated Oil-Silk Window Curtains to match, 20x58 inch. Only 200 at pair, $1.67.

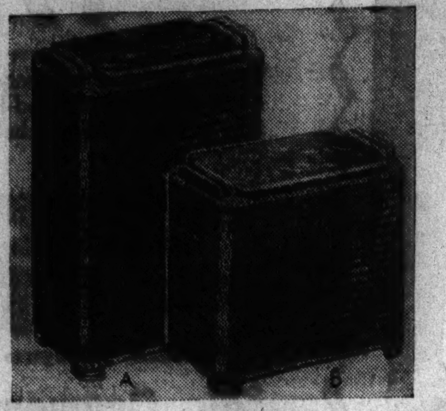

Pearloid Top Bathroom Hampers

After Economy Day, $3.89 **$2.98** Choice

Made of fine woven fibre, pearloid covers. Extra strong. Green, ivory, black and white, peach or orchid.

A. Laundry size, 24x16x10 inches! B. Seat type size, 18x18x10 inches!

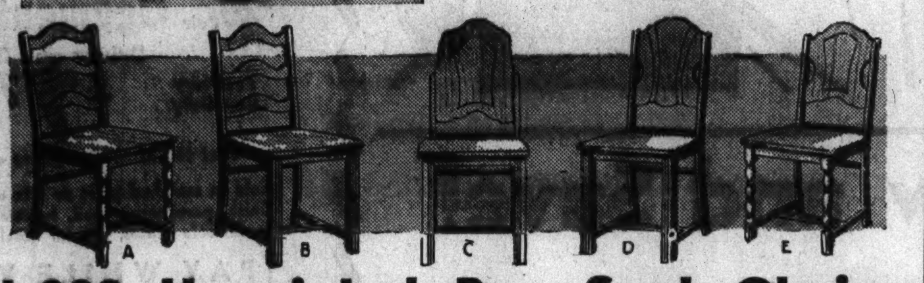

1,000 Unpainted Box Seat Chairs

After Economy Day, $2.29 to $2.49

$1.77 Each

A special purchase of all hardwood chairs, very heavy in construction and very substantial. Full continuous back post construction, well braced and nicely sanded. 5 attractive styles for kitchen, dining room or dinette. Paint them yourself easily.

UNPAINTED CHESTS AND BOOKCASES

Special purchase and sale of sturdy pine bookcases and chests.

D—$1.95 Bookcase, 18x36, 3 shelf spaces	$1.39
$2.29 Bookcase, 21x46, 4 shelf spaces	$1.89
C—$2.59 Bookcase, 18x48, 4 shelf spaces	$1.99
B—$2.79 Bookcase, 24x48, 4 shelf spaces	$2.39
A—$3.49 Bookcase, 30x48, 4 shelf spaces	$2.89
(Pictured at Right)	
D—$2.39 Pine Chest, 16x30, 4 drawers	$1.99
C—$3.29 Pine Chest, 16x36, 5 drawers	$2.89
B—$3.98 Pine Chest, 24x30, 4 drawers	$3.47
A—$4.98 Pine Chest, 24x36, 4 drawers	$4.27
$5.98 Pine Chest, 24x42, 5 drawers	$4.87
(Pictured at Left)	

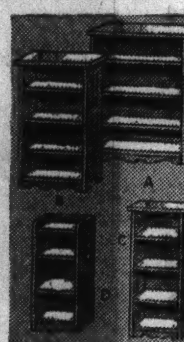

Hygeno Sweepers

After Economy Day, $2.39 **$1.88** A

Has pure bristle, ball bearing brush and easy action. Low shaped metal case.

$3.50 Bissell Coronation or Reliance Sweepers. Choice, **$2.87**

$3.95 Adler Royal Fleetwood or Arrow Ball Bearing Sweepers. **$2.94**

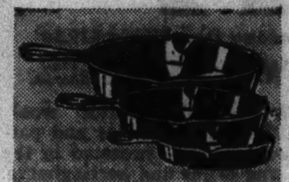

98c SKILLET SET

After Economy Day, 98c

Made of cast iron in 3, 5 and 8 sizes. Set of 3 pieces. **83c**

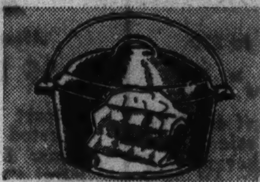

98c DUTCH OVEN

After Economy Day, 98c

Also called a pot roast kettle. Heavy cast iron with cover. 4½ qt. **82c**

TOILET TISSUE

2000 sheet rolls of toilet tissue. 24,000 sheets in all. **12** rolls for **83c**

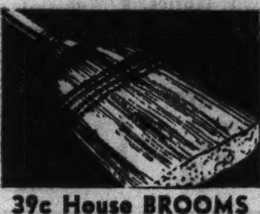

39c House BROOMS

After Economy Day, 39c

All broom corn and 4 sewed. Enameled handles. **27c**

Porcelain Top Kitchen Bases

After Economy Day, $7.95 **$5.99**

Stainless white porcelain top. Base has large compartment with two shelf spaces for electric roaster or mixers. Black base construction or leg style. Steel base finished in green, ivory or white.

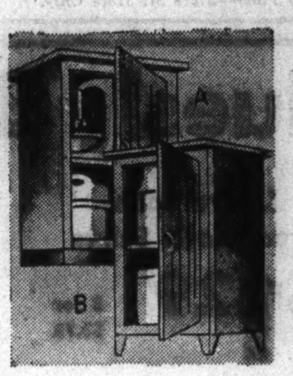

Sturdy Easel

Curtain Stretcher

After Economy Day, $1.94 **$1.09**

Has easel stand and center brace and 1 inch pin spacing with marking. Stretches curtains up to 52x87 inches.

$2.49 easel self-squaring curtain stretcher, 5x8 feet. Stretches curtains up to 54x90 in. **$1.87**

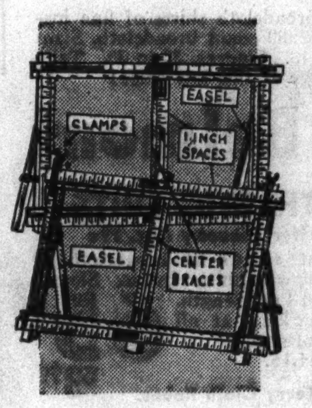

Two-Carload Purchase! Sale! Cabinets!

2-Door Steel Wardrobes

After Economy Day, $7.95 **$5.87** "A"

Large and roomy steel wardrobe cabinets with strong hanger bar for many garments! 64x24x18-inch size. Green, ivory or walnut finish!

Steel Linen Cabinets

"C" After Economy Day, $3.49

5 shelf spaces for storage! 62½x14x11 inch, green, ivory or white finish. **$2.87**

2-Dr. Storage Cabinets

"B" After Economy Day, $7.95

Large cabinets with 5 shelf spaces. 64x26x12 in. Green, ivory, walnut or white finish. **$6.49**

Steel Linen Cabinets

"D" After Economy Day, $4.95

Single door style with 5 shelf spaces. 63x18x12 in. Green, ivory or white finish. **$3.79**

Double Door Cabinets

"E" After Economy Day, $6.95

Steel cabinets with 5 shelf spaces, 60x24x11 inches. Green, ivory or white finish. **$4.87**

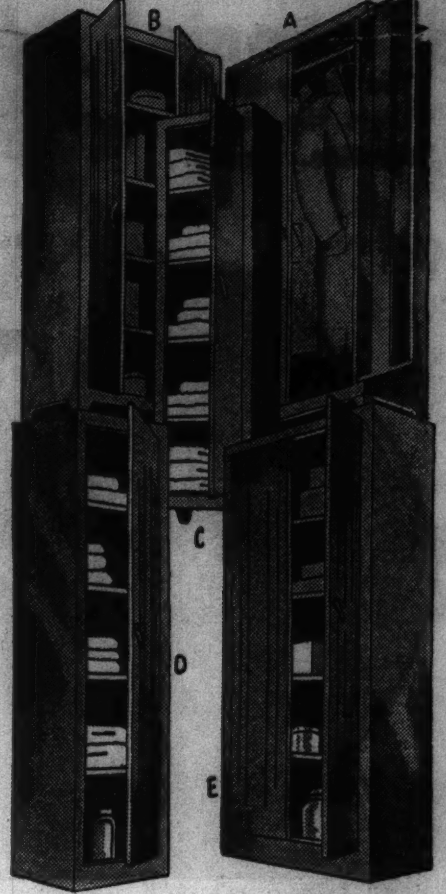

White Porcelain Enamelware

With Gay Red Trimming! Economy Day Special!

Your Choice **93c**

After Economy Day, $1.29 Each

A—6-Qt. Cov. Convex Sauce Pot!
B—10-Qt. Seamless Water Pail!
C—14-Qt. Oblong Dish Pan!
D—5-Qt. Teakettle!
E—5-in-1 Combination Double Boiler Cooker!
F—1, 1½, 2 Qt. Saucepan Sets!
G—8-Cup Percolator or Dripot!
H—Refrigerator Pans, 14x9x5!

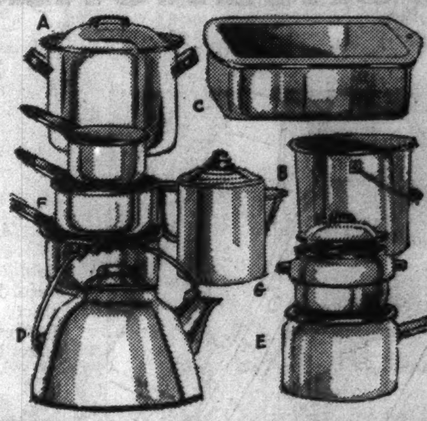

CARLOAD PURCHASE! SALE! Procter & Gamble Soaps . . . and Washing Powders!

Sorry! No Phone or Mail Orders!

Kirk's American Family Soap — 20 Bars 97c

Large Package Ivory Flakes — 5 12½-oz. Pkgs. 99c

Large 80-oz. Clean-Quick Chips — 3 Pkgs. for 93c

Kirk's American Family Flakes — 4 21-oz. Pkgs. 77c

24-oz. Packages Famed Oxydol — 5 for 99c

Kirk's American Family Flakes — 3 44-oz. Pkgs. $1.27

Quick-Action Chipso Chips — 5 22-oz. Pkgs. 97c

Clean-Quick Popular Chips — 3 40-oz. Pkgs. 47c

Fast-Selling, Popular Dreft — 4 Pkgs. for 87c

P & G White Naphtha Soap

Soap favorite and a value if ever there was one! Time of times to stock up now . . . save! **15** Bars for **54c**

ALL PRICES ARE FOR ECONOMY DAY ONLY

THE FAIR—Soap Dept.—Sixth Floor—Three Stores

Prepare Your Lawns Now!

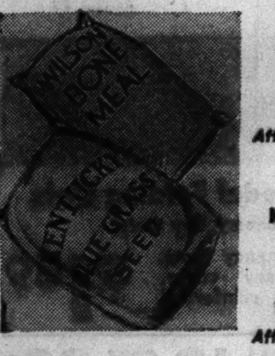

Wilson Bone Fertilizer 100 lbs. **$1.98** *After Economy Day, $2.39*

Kentucky Blue Grass Seed 5 lbs. **89c** *After Economy Day, $1.25*

Johnson's Famous Products at Savings

Johnson's No-Rub Glo-Coat, After E. D., $1.79

HALF-GALLON Glo-Coat for linoleums, hardwood floors. No rubbing or polishing, dries in 15-20 minutes. With applier! ("B" left) **$1.48**

Johnson's 3-Pc. Waxing Sets, After E. D., $1.58

Consists of 6-lb. weighted brush . . wax applier and ½ pint liquid wax all for just. ("A" left) **99c**

(Right)
C—After E. D., 69c; Linoleum Varnish, QUART 49c
A—After E. D., 98c; Large Revers. Dust Mops; ⅓ pt. Polish 69c
B—After E. D., 59c; Kleen-Floor Triangular Dust Mops 37c

Unpainted Dressing Tables

After Economy Day, $3.49

$2.87

Hardwood unpainted table with cosmetic drawer, swing arms.

Unpainted Bench to match 99c
Triplicate Vanity Mirrors 89c
Glass Top to fit Table $1.87

Apex Electric Washers

After Economy Day, $54.50

$42.50

$5 Down *Balance Monthly; Small Carrying Charge*

Spiral double-dasher agitator makes short work of even large washing! 18-gal. porcelain tub . . Lovell safety wringer. Guaranteed by the maker . . and The Fair! Don't miss this!

APEX 20-GALLON WHITE PORCELAIN TUB Washers

Formerly $84.95!

$69.95

$6.99 Down *Balance Monthly; Small Carrying Charge.*

Latest model de luxe washer. Self-draining . . easy to clean!

—20-Gal. Porcelain Tub!
—Corrugated Dome Shape!
—Spiral Double Dasher Agitator!
—Washes Silks, other Fabrics.

ELECTRICAL APPLIANCES AT CROWD-BRINGING PRICES!

Universal Automatic 3½-lb. Irons

After E. D., $6.95 **$5.39**

Adjustable electric irons 1,000-watt; guaranteed. With extra cord!

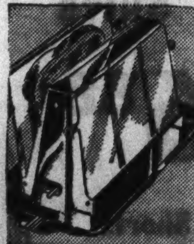

Four-Slice Turnover Toasters

After E. D., $1.49 **$1.19**

Toasts 2 to 4 slices at once. Mica element! Guaranteed. Less cord.

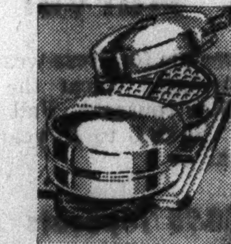

Twin Waffle Irons, Heat Indicator

After E. D., $5.95 **$4.89**

Bakes 2 waffles at one time! Chrome plated; walnut handles; cord.

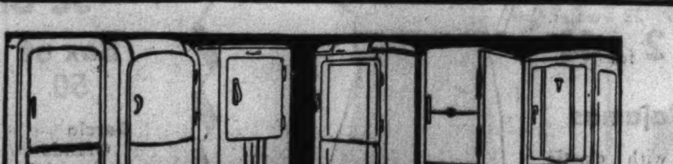

Floor Samples of Famous Refrigerators

1937 Models

Norge · Frigidaire · Kelvinator · Westinghouse · Apex · Starr-Freeze

For Economy Day Only! **15%** Below Regular Prices!

10% DOWN. UP TO 2 YEARS TO PAY

Challenge value, if ever there was one! Imagine saving 15% . . . on such famous makes as these! Every one a pace-setter in convenience, beauty, service and efficiency! Whatever you do, don't miss this chance to choose the refrigerator you want and need . . . NOW! 1 or 2 of a kind. Some 1936 models included.

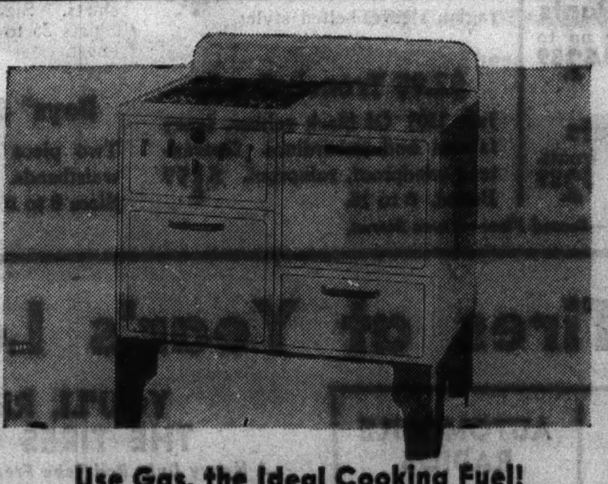

Use Gas, the Ideal Cooking Fuel!

OUTSTANDING ECONOMY DAY VALUE!

1938 Detroit Jewel Ranges

After Economy Day, $62.50

Thrilling buy for every home in need of a new gas range!

- 20-in. one-piece insulated oven
- Roll-out porcelain smokeless broiler
- Oven heat control
- Large utensil drawer

$49.50

$4.95 Down, Balance Monthly. Small Carrying Charge

Sherwin-Williams Products

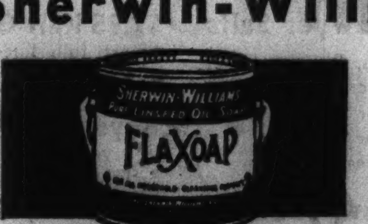

Sherwin-Williams Flaxoap

After Economy Day, $1.15 5-lb. Pail **87c**

Cleaner for all painted surfaces, floors, woodwork! Pure linseed oil product.

79c Sherwin-Williams Pint Can Enameloid!

After Economy Day, 79c

For walls, furniture, etc. Quick drying, 16 colors and white! **39c**

1 Can to Customer. (No Phone or Mail Orders!)

$2.45 Sherwin-Williams "Family" Paint

After Economy Day, $2.45

High grade linseed oil paint in regular colors, white. **$1.97** gal.

$2.25 Sherwin-Williams Spar Calumet Varnish

After Economy Day, $2.25

Glossy Spar varnish for interior, exterior usage! **$1.49** gal.

Carload Purchase! Ash Cans

Wheeling "Regal"

20-Gal. size **99c** *After Economy Day, $1.39*

25-Gal. size **$1.23** *After Economy Day, $1.59*

Strong sheet galvanized ash cans with corrugated body and raised bottom with covers! Choose yours now!

THE FAIR—GOOD HOUSEKEEPING SHOPS—SIXTH FLOOR—THREE STORES

PRICES GO BACK TO REGULAR AFTER ECONOMY DAY! A SMALL DEPOSIT WILL HOLD ANY PURCHASE FOR FUTURE DELIVERY!

COPYRIGHT, 1938, BY THE FAIR

OPEN UNTIL 9 P.M.

ECONOMY DAY

THE FAIR

PHONE ORDERS TAKEN SUNDAY, 10 A. M. TO 5 P. M. ALSO MONDAY 8 A. M. TO 9 P. M.
CALL STATE 2500—EUCLID 9600—BRUNSWICK 2500

STATE AND ADAMS STREETS | OAK PARK LAKE at MARION | MILWAUKEE AT WOOD

Belber and Neverbreak Luggage. Save 1/3 to 1/2! Values!

Beautiful Woven Stripe Tweeds and Leather Luggage with Workmanship and Quality Usually Found in $10-$20-$30 and $35 Pieces. Offered Only by The Fair at These Remarkable Prices!

175 Pieces Tweed Luggage
After Economy Day, $7.95 to $11.95!

Women's Skyway Tweed Luggage . . . in tan or gray, top-grain cowhide leather bound. Double snap locks. Full cloth lined. Shirred pockets.

Overnight Cases . . . 15-18-21-24 in.
21 in. Wardrobe Hanger Case
26 in. Pullman or Bus Case
18 in. Hat and Shoe Case

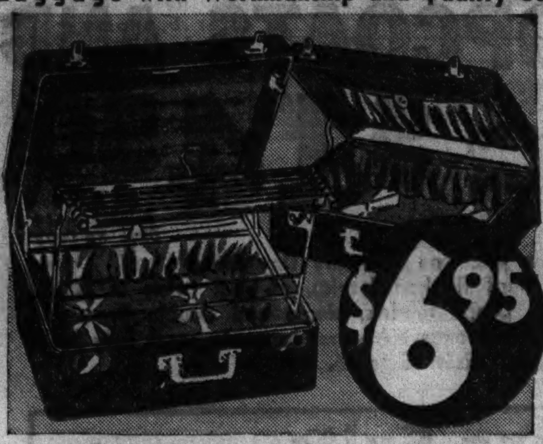

Cowhide Leather Luggage
After Economy Day, $8.95 to $14.95!

Unbelievable values! Cowhide deep buff stag grained split leather. Black or mahogany. While 200 last!

Women's 18, 21 and 24 in. O'nite Cases.

18 in. Hat and Shoe Case.
Women's Wardrobe Hanger Cases. Multiple fixture.

Men's 24-26 in. Gladstone Bags. Top straps, spring lock. Beautifully lined.

Gray Eagle Tweed Luggage
After Economy Day, $11.95 to $19.95!

Streamline! Woven striped. First time in Chicago. Styles for men and women. Cowhide leather bound . . . snap locks . . . Rayon faille lined. Women's Overnite Cases. 18-21 and 24 in. size.

26 in. Pullman or Bus Cases. 18 in. Hat and Shoe Cases. Wardrobe Hanger Dress Cases. Multiple fixture. Men's Two Suiter Cases. Men's 3 Suiter Hanger Wardrobe Jack Knife Cases.

Bermuda Clipper Luggage
After Economy Day, $14.95 to $24.95!

Blue . . . gray and brown . . . Bermuda Clipper woven stripe tweed luggage. All veneer wood boxes. Sensational values!
18-21-24 in. Overnite Cases.
18 in. Hat and Shoe Cases.

26 in. Pullman Cases.
Wardrobe Hanger Dress Cases. Holds 6 to 8 dresses.
Men's 24 in. 2-Suiter Wardrobe Cases. Ample room for accessories.
Men's 29 in. 3-Suiter Wardrobe Cases.

METAL TRUNKS
Reg. $5.95-$7.95
$4.48
After E. D., $5.95-$7.95
For storage, angle iron bound studded . . fitted with tray. 32, 36, 40 in. size.

$12.95 to $14.95 HAT BOXES
$9.95
After E. D., $12.95-$14.95
Women's leather hat boxes . . genuine Buffalo . . Cowhide . . Horsehide. 18 in. Moire lined. While 50 last!

$3.95 Fitted DRESSING KITS
$2.95
After E D., $3.95
Black or brown leathers . . fitted with comb, brush, etc. For boys or men.

WOMEN'S FITTED CASES

$12.95 Cases	$9.95
$14.95 Cases	$11.95
$19.95 Cases	$14.95
$24.95 Cases	$17.95

Women's fitted cases . . Samples and Floor Stocks! Cowhides . . Horsehide . . Buffalo. Many only a few of a kind.

THE FAIR—Seventh Floor—Three Stores.

Save About 1/4 to 1/2 On Famous Makers' Trunks
Neverbreak Innovation Universal Everlasting Guaranteed Indestructo Trunks
Many only 1 and 2 of a kind. Floor samples, odds and ends. While they last!

Famous Maker's Sample Trunks . . . Reduced!

$24.95 Wardrobe Trunks $16.95	$54.75 Wardrobe Trunks $39.95
$29.95 Wardrobe Trunks $19.95	$59.95 Wardrobe Trunks $44.95
$34.95 Wardrobe Trunks $24.95	$74.75 Wardrobe Trunks $57.95
$39.95 Wardrobe Trunks $29.95	$12.95 Dress Trunks . . . . $ 9.95
$47.50 Wardrobe Trunks $34.95	$19.95 Dress Trunks $14.95
$49.95 Wardrobe Trunks $37.95	$29.95 Pullman Wardrobe $19.95
	$12.95 Taxi Wardrobe . . . $ 8.95

WOMEN'S O'NITE CASES
$1.95
Waterproof Dupont covered, wood frame, full cloth lined, double locks, shirred, elastic pocket in lid. 18-21-24 in. size. Sturdy swing handle. Choice.

MEN'S $3.95 ZIPPER BAGS
$2.69
After E. D., $3.95
Genuine split cowhide leather . . walrus grained, slide fastener. 18-in. size. Cloth lined, with lock. For sports or travel. Black or mahogany.

$1.19 TO $1.49 LIGHTWEIGHT LUGGAGE
89c
After E. D., $1.19-$1.49
O'nite cases . . . hat boxes . . . suitcases . . . wardrobe cases . . . carry-all bags with slide fasteners.

$4.95 to $6.95 LEATHER GLADSTONES
$3.84
After E. D., $4.95-$6.95
Just 200 shark grained split cowhide leather . . . black and mahogany colors. Fully lined. 24 and 26 in. size SPECIAL VALUES!

THE FAIR—Seventh Floor—Three Stores.

Save on Chinaware

A Choice Assortment of 94 Piece Imported
CHINA DINNER SETS
$22.89
$5 DOWN
Balance Monthly. Small Carrying Charge.

After Economy Day, $29.98 and $35
Many of our most attractive sets—offered at savings only Economy Day could bring! Various decorative designs including charming sprays and borders. Half coin gold handles. Service for 12.

49c CRYSTAL STEMWARE
Polished crystal—tall types—goblets, saucer Champagnes, sherbets, wines, cocktails, cordials, finger bowls, and footed tumblers. **38c**
After Economy Day, 49c

$45 DINNER SETS
Also $49.98 sets. Imported. Decorated medallions on ivory shoulder. Cream soups included. 105 pieces. $5 Down. **$32.89**
After Economy Day, $45 and $49.98

$3.98 32 Pc. Breakfast Set
Just 300 decorated semi-porcelain sets. **$2.79**
After Economy Day, $3.98

69c Georgian TUMBLERS
9 oz. water size and 5 oz. sizes. Blue, green, rose, crystal colors. Dozen, **59c**
After Economy Day, 69c

$3.29 CONSOLE SETS
3 pc. imported glass sets. Bowl and 2 candlesticks with prisms. **$2.49**
After Economy Day, $3.29

$1.52 CUPS, SAUCERS
Eight imported china teacups and saucers. Decorated. **8 Pr. for 89c**
After Economy Day, $1.52

THE FAIR—Sixth Floor—Three Stores.

Exceptional Camera Values for Economy Day!

8 MM. KEYSTONE UNIVEX MOVIE OUTFIT
After Economy Day, $44.90
$36.95
ONLY $3 DOWN
No Carrying Charge if Paid in 90 Days.
The finest "buy" in a movie camera at anywhere near this price! 8 mm. size . . . takes clear, bright pictures. Univex projector included!

$68 KEYSTONE 16 MM. CAMERA AND PROJECTOR
After Economy Day, $68.00
$49.95
ONLY $5 DOWN
No Carrying Charge if Paid in 90 Days.
Keystone 3 speed F3.5 camera, including slow motion. 100 ft. capacity. Keystone projector with 200 watt lamp. Motor driven. Takes and shows movies in natural colors.

KEYSTONE 16 MM. CAMERA AND PROJECTOR
Economy Day Only
$31.95
Originally $52.50
$3 DOWN
No Carrying Charge if Paid in 90 Days
You can make full natural color movie with the famous Keystone 16 mm. outfit . . Any one can take these pictures . . with success!

DISPLAY AND DISCONTINUED STYLES
Eastman . . . Kodak . . . Agfa . . . Zeiss
About 1/2 Price!

$14 Kodak 620 Doublet	$7.95
$16 Kodak 616 Doublet	$8.95
$33 Kodak 3¼x4¼ F5.6	$17.95
$14 Agfa 616—Antar lens	$7.95
$75 Zeiss Nettar F3.5 Compur Rapid	$47.50

State St. Store.

$4.50 Movie Films
Nationally advertised motion picture films. For all 16 mm. cameras, 100 ft. Developed free. **$3.49**
After E. D., $4.50

$6 Da-Lite Screen
Beaded Da-Lite screen, 30x40 size . . sturdy. A fine "buy" at only **$3.88**
After E. D., $6

$2.65 Developing and Printing Set
Amateurs' complete developing set . . includes all equipment. **$1.69**
After E. D., $2.65

49c 16 MM. Reels
400 ft. . . 16 mm. reels or humidors . . your choice at, only. Each, **39c**
After E. D., 49c

$22.50 Binoculars
A super-value! 8-power prism binoculars in case. $2.50 down. **$15.75**
After E. D., $22.50

$1.25 Reflectors
Photo flood reflectors . . 10 in. aluminum with rubber cord . . and clamp. **94c**
After E. D., $1.25

Economy Day Features!
DISPLAY MODELS REDUCED!
10% DOWN *No Carrying Charge if Paid in 90 Days*

CANDID CAMERAS

$39.50 Gevirrette F2.9 Compur	$31.95
$45 Super Foth Derby F3.5	$36.95
$57.50 Eastman Retina F3.5	$51.75
$57.50 Eastman Duo 620 F3.5	$51.75
$54 Zeiss Ikomat F3.5	$42.95
$147.50 Leica F2.5	$107.50
$190 Contax F2	$149.50
$110 Eastman Bantam F2	$99
$149.50 Robot F2.8	$107.50
$12.50 Argus (used)	$8.00

REFLEX CAMERAS

$85 Voigtlander Superb	$62.95
$60 Exhakta F3.5	$49.95
$125 Exhakta Zeiss F2.8	$104.95
$80 Fothflex F2.5	$59.95
$75 Companion F2.9	$67.95
$95 Zeiss Ikoflex F3.5	$82.95

MOVIE CAMERAS

$52.50 Simplex F3.5 16 mm.	$31.95
$48.50 Keystone F2.7 16 mm.	$33.95
$70 Cine Kodak F5.6 16mm.	$14.95
$87.50 Victor F2.7 16 mm.	$49.95
$59.50 Keystone BI F1.5 16 mm.	$39.95
$75 Bell & Howell F2.5 8 mm.	$49.95
$65 Bell & Howell F3.5 8 mm.	$39.95

MOVIE PROJECTORS

Eastman EE Projector 750 Watts	$52.95
$72.50 Keystone A 81 Projector 750 Watts	$59.95
$55.00 Keystone A 75 Projector 500 Watts	$47.95
$44.50 Keystone A 72 Projector 300 Watts	$36.95
$55.00 Keystone 8 mm. 500 Watts	$47.95
Eastman 8 mm. 300 Watt Projector	$35.95

THE FAIR—Cameras—Seventh Floor—Similar Values at Oak Park and Milwaukee Ave. Stores.

Superchrome ROLL FILMS
To Fit Cameras Using Following Film Numbers
120, 620, 127 . . 8 exp. 3 for **49c**
116 or 616 . . 8 exp. 3 for **59c**
118, 130, 124 . . 6 exp. 3 for **99c**

$3.50 TRIPODS
$2.59
After E. D., $3.50
4-section tripods . . universal thread . . . fits all cameras. Rigid support.

$5.50 Field Glasses
Powerful field glasses . . French make! A special value. **$3.95**
After E. D., $5.50

$3.00 Kin-o-lux
Kin-o-lux 16 mm. movie film . . 100 ft. length. Special! **$2.49**

$10 Candid Camera
16 mm. Moviematic Candid camera . . takes movies as well as snapshots. **$5.95**
After E. D., $10

$1 Flash Reflector
Flash reflector . . complete with batteries. For No. 10 or 20 flash bulbs. Spec. **79c**
After E. D., $1.00

Save! Lighting Equipment

ECONOMY DAY FEATURE! SMART
INDIRECT LIGHTING FIXTURE
$6.98

Finished in ivory and gold . . 16 in. in diameter. Worth at least TWICE this price! Limited quantity.

MODERN FIXTURE
After Economy Day, $2.29
Polished aluminum color, 10 in. top . . 8 in. glass. Special, **$1.89**
12 in. Top, 10 in. Glass, $2.89

Kitchen or Bath Fixtures
Porcelain Holders
Complete with Small Size Glass
Keyless Socket Style. **79c**
After Economy Day, $1.18
With Pull Chain **89c**
After Economy Day, $1.28
With Cord and Plug for Iron. **$1.29**
After Economy Day, $1.68
With Larger Glass 15c Extra

Pin-Up Lamps
95c
Pin them anywhere. Ivory, black, green or brown finish. Complete with shades. Limited quantity.

THE FAIR—Sixth Floor—State St. Store Only.

Bargains in Toys

Rubber Dolls
$2.50 Value
Economy Day Only
99c
12 inch Size
Has soft cuddly body and movable head, arms and legs. Moving eyes with lashes. Head is of hard rubber. Limited quantity.

Plush Dolls
$1.25 Value
Economy Day Only
49c
Soft, cuddly dolls and toys in plush or permatex, kapoc filled. Large assortment to choose from.

$4.95 Velocipedes
Streamlined, sturdy frame ball bearing front wheel. Tied with cream trim. 2-4 yr. size. **$3.49**
3-5 Yr. Size $3.95
4-6 Yr. Size $4.45

16 MM. Movie Film
Assorted comics and Western subjects.
25 Ft., 35c; 3 for $1.00
50 Ft., reg. $1.00 . . . . 79c
100 Ft., reg. $1.98 . $1.49

Sturdy Scooters
Wooden foot platform and rubber tired disc wheels. Parking stand. **$1.19**
After E. D., $1.39

$13.50 Baby Cribs
Decorated end panels, drop side. Maple, ivory or natural waxed finish. **$10.45**
After E. D., $13.50

$4.95 Bathinette
The genuine combination bath tub and dressing table. Towel rack and pockets for soap, etc. **$3.59**
After E. D., $4.95

$7.95 Folding Cart
Convertible, adjustable, metal frame, adjustable hood, reclining back, drop front, foot brake, whipcord fabric. **$5.49**
After E. D., $7.95

THE FAIR—Seventh Floor—Three Stores.

General Electric Ultra Violet Ray Sun Lamps

S-1 Mercury Bulb
$32.99
$8.00 DOWN
Balance Monthly. Small Carrying Charge.
Chicago's Lowest Price!
SAME health giving rays of the sun . . . at the snap of a switch, keep and look healthy. Ideal for the entire family. Finished in bronze color with roller carriage. Adjustable arm. While 30 last!

$3.95 Kenlastic Linen Surgical Stocking
Famous Kendrick accordion stitch. Fashioned instep. Relief for varicose veins and swollen limbs. Properly fitted. Ea., **$2.69**
After Economy Day, $3.95

$5.95 SUN LAMPS
Palm Beach Single Carbon Arc ultra-violet ray sun lamps, automatic control, 110 volts . . . for AC or DC current. Goggles, 1 trim carbons and instructions. Guaranteed. **$3.78**
After Economy Day, $5.95

$2.95 ELASTIC STOCKING
Medium weight linen stocking. Relief for aching limbs or varicose veins. Properly fitted. Ea. **$1.79**
After Economy Day, $2.95

$34.95 WHEEL CHAIRS
New streamlined combination wheel chairs . . . for indoor and outdoor both! Collapsible. **$19.95**
After Economy Day, $34.95

$2.49 HEAT LAMPS
Therapeutic heat lamps . . adjustable . . . 200 watt bulb. Table model. **$1.69**
After Economy Day, $2.49

$8.95 SPRING TRUSS
Double spring truss . . . special type. Leather covered pads. Properly fitted. **$5.95**
After Economy Day, $8.95

$4.98 SINGLE TRUSS
Single spring truss . . . adjustable with large pad. Only **$2.98**
After Economy Day, $4.98

INFRA-RED & SUN LAMPS
Floor Samples Reduced!
25—$6.95 Infra-Red $4.95
7—$16.95 Standard Model Infra-Red $12.95
10—$22.95 Burdick Infra-Red Lamps $16.95
6—$14.95 Palm Beach Standard Twin Arc . . $10.95

THE FAIR—Seventh Floor—Surgical Section—Three Stores.

ECONOMY DAY SPECIALS

In Chicago's Most Modern and Scientific **OPTICAL DEPARTMENT**
Note These Values!

$10 "Kleer-Vis" Glasses
Complete with white single vision lenses in rimless mounting of white or pink gold filled, engraved or choice of several other styles. Scientific eye test without charge. Complete, **$5.69**
After Economy Day, $10

$13 to $15 'All-Site' Bifocals
Accurately ground and polished lenses in modern frames or rimless mountings, of white or pink gold filled. For NEAR AND FAR VISION. Complete, **$8.95**
After Economy Day, $13 to $15

$4.50-$7.50 Engr'ved Frames
Choice of several modern designs, in white or pink gold filled, engraved. New rocking pads for comfort. **$1.99**
After Economy Day, $4.50 to $7.50

$5 "Kwik-Lox" Oxfords
A folding oxford with every new feature for comfortable wear. White gold filled springs and no pinch, nonslip PEARLOID nose rest. **$2.65**
After Economy Day, $5.00

$1.50 to $2 White Gold Filled Oxford Chains 97c
All new first quality merchandise—no seconds—no Rhodium—no cast-offs.
THE FAIR—Seventh Floor—Three Stores.

Sale of Wall Paper

1/2 Price

After E. D., 15c. Excellent quality Sunfast papers. Suitable for all rooms. Roll, **7½c**
After E. D., 29c. Beautifully designed washable wall papers for all rooms. Special, roll, **14½c**
After E. D., 42c. 30 inches wide, newest patterns, plain and figured rolls. Waterfast, sunfast. Roll, **21c**
After E. D., 78c. Washable and sunfast colors. Handsome engraved patterns. 30 inches wide. Roll, **39c**

PAPER HANGING OFFER
We will hang 20 rolls side wall for 2 average size rooms as an Economy Day special for only **$5.69**

THE FAIR—Sixth Floor—Also Oak Park Store.

PRICES GO BACK TO REGULAR AFTER ECONOMY DAY! A SMALL DEPOSIT WILL HOLD ANY PURCHASE FOR FUTURE DELIVERY!

COPYRIGHT 1938, BY THE FAIR

THE FAIR ECONOMY DAY

OPEN UNTIL 9 P.M.

STATE AND ADAMS STREETS | OAK PARK LAKE at MARION | AT WOOD MILWAUKEE

Bargain Basement ★

SMART GLOVES

After Economy Day, 38c to 55c

Bengaline, novelty string, double and single woven fabrics. Dark, medium and light shades. All sizes. **29c**

THE FAIR—Bargain Basement—Three Stores

Fine Handbags

After Economy Day, 97c

Styled for Spring! Patent and grain finished fabricoid . . . array of smart wanted styles. Black, navy, bright shades. Also Evening bags. **79c**

THE FAIR—Bargain Basement—Also Oak Park Downstairs and Milwaukee Ave. Stores.

ECONOMY DAY "SPECIALS" IN

SPRING COATS . . SUITS

After Economy Day, $16.95

$13.90

Fur Trimmed and Tailored Sports, Dress Types

Look at the styles! Fur trimmed sports coats . . fur trimmed suits . . as well as untrimmed sports coats . . dress coats . . and suits. The fine quality fabrics . . in the smart new shades for spring. Plenty of Navy. Sizes for Misses . . Women.

TOPPERS . . . SUITS . . . COATS

After Economy Day, $8.88 to $10.95

Fleeces . . Monotones . . suedes . . mixtures . . in the smart new jigger suits and toppers (sizes 14 to 20) . . and in fitted and swagger coats . . sizes 14 to 44. **$7.99**

CLEARING OF COATS

FUR TRIMMED Coats

Economy Day Only!

$9.94

These sold in season up to $19.95. Trimmed in dyed Coney . . . assorted furs. Many one-of-a-kind.

Sports Coats

Economy Day Only!

$4.99

Only 100 of these winter sports coats . . . fleeces . . . plaid back, and other fabrics.

Man Tailored Spring Suits

After Economy Day, $16.95

$14.99

Gabardines . . . worsteds in the tailored styles . . . for spring. All colors. 12-20.

SPECIAL! FUR COATS

$79 to $100 Values

$48 $5.00 Down *Bal. Monthly; Small Carrying Charge.*

Many one of a kind! Only 50 coats to sell. Sealines (dyed coney), Blocked Lapin (dyed coney), and others.

THE FAIR—Bargain Basement—Three Stores.

NEW SPRING DRESSES

After Economy Day, $3.33 and $2.99

The smartest spring styles we've seen! With prints . . . pleats . . . solid colors and pastels in a riot of grand styles. Dress-up frocks with frou-frou trim . . . shirring and button trim. Sizes 14-20, 38-52. **$2.65**

All Occasion DRESSES

After Economy Day, $3.95 and $4.95

$3.59

Plenty of boleros to do "double duty" in your wardrobe . . . laces . . . and combinations . . . Tailored and dressy types for all wear. 14-20; 38-52.

THE FAIR—Bargain Basement—Three Stores.

HOUSE FROCKS

After Economy Day, 79c

59c

Housedresses . . . hoovers and slip-ons of gay printed percale . . . organdy trim. Small, medium, large.

After Economy Day, $1.19

88c

Afternoon dresses with zipper and button front . . extra quality percale . . ideal for general wear. Sizes 14 to 44.

THE FAIR—Bargain Basement—Three Stores.

SUITS, TOPCOATS AND OVERCOATS

After Economy Day, $17.50, $19.75, $21.75, $26.75 Each

$14.50

$5 Down *Balance in 90 Days, No Carrying Charge*

Buy a suit or topcoat at this low price on Economy Day Only!
Suits of all-wool worsted fabrics, hard finished fabrics, all-wool twists in plaids, stripes, checks, and herringbones. Drape models, single and double breasteds. Sizes 35-50—regulars, shorts, stouts, and longs. All-wool topcoats, some fully lined. Balmacaans, raglan and guard models. Sizes 35 to 46.

$17.50 Spring Suits

Broken assortment of men's spring suits—many colors and fabrics. Some reversible tweed coats. Buy 2 for $5 DOWN, balance in 90 days. **$11**

THE FAIR—Bargain Basement—State Street Store.

OSHKOSH B'GOSH MEN'S OVERALLS

After Economy Day, $1.69

Made of heavy Sta Blue 8-oz. denim—to give the longest wear for your money! Sizes 36 to 42. **$1.38**

(Extra Sizes, $1.49)

SAVE ON THESE MEN'S TROUSERS

After Economy Day, $2.00

Match an odd coat and vest! Or get extra trousers for work. Plenty of materials and colors. Sizes 30 to 50. Pair. **$1.59**

THE FAIR—Bargain Basement—Three Stores.

Men's Famous Brand Shirts

After Economy Day, $1.29

90c

Beau Brooke, Fashion Lane and Beau FAIR shirts of woven madrases and broadcloths. Clipped figures. Light or dark backgrounds. Non-wilt and soft collars. Preshrunk. White or blue. Collar attached. Neckband style in white. Sizes 14 to 17.

MEN'S SHIRTS FAST COLORS

After Econ. Day, 79c and $1.00

White and blue broadcloths, fancy patterns, non-wilt collars, full cut. Sizes 14 to 17. Exceptional values at only **64c**

MEN'S FAMOUS MAKE SWEATERS

After Econ. Day, $1.95 and $2.95

Choice of full or half zipper or button coat style. Fancy sport backs. New spring colors and patterns. Sizes 36 to 44. **$1.39**

25c Men's Combed yarn shirts and broadcloth shorts, 5 for 88c
$1.00 and $1.50 Men's polo shirts, knit or fabrics 49c
6 for $1 Men's everyday hose, guaranteed 6 months, 10-13. All solid colors . . . . 6 for 79c

THE FAIR—Bargain Basement—Also Milwaukee Ave. Store.

Values for Boys!

After Economy Day, 69c

Choice at **48c**

Broadcloth Shirts; White, Blue, Fancies; Standup and Soft Collars. 8 to 14½ 48c
Button-on Blouses with Ties, 5 to 10 . . 48c
Polo Shirts of Combed Yarn, 8 to 18. 48c
Boys' Longies—After E. D. $2.59 and $2.98 . . . . $1.78
"Lucky Boy" Madras Shirts, 3 to 14½ and 4 to 10 . . . . . . 69c
Boys' Striped Basque Shirts, After E. D. 49c 39c
Boys' Sweaters, Full and Half Zipper Fronts. 28 to 36 . . . . 88c
Boys' Corduroy or Wool and Cotton Knickers. Lined 69c
Student Suits. After Economy Day, $9.95 . . . . $7.85

Boys' 2-Pants Suits

After Economy Day, $6.95

$5.49

Styles for spring, with one pair long trousers and one pair knickers or two knickers. 8-16.

THE FAIR—Bargain Basement—Also Milwaukee Ave. Store.

Women's Printed Batiste

Gowns, Pajamas

After Economy Day, 59c and 69c

These gowns are lovely! Made of the finest batiste in beautiful floral printed designs. Several styles—all full cut. Limited quantity of pajamas. Grand values at only **49c**

Rayon Taffeta Slips and Gowns

After Economy Day, 49c and 79c

37c

Lace trimmed and tailored slips of rayon taffeta. Slight irregulars, sizes 34-44. Perfect quality gowns, sizes 16 and 17.

Slips of Rayon Satin

After Economy Day, $1.00

79c

Soft jacquard rayon satin slips that cling smoothly. Tearose only. Sizes 34 to 44. Well made slips that are excellent values.

Porto Rican Night Gowns

After Economy Day, 39c

29c

Fine muslin, hand embroidered. White or flesh color. Sizes 16 and 17.

Cotton Knit Union Suits

After Economy Day, 49c to 59c

37c

Women's knit unions with shell and tight knee. Also cotton knit vests and pants. Reg. sizes.

THE FAIR—Bargain Basement—Three Stores.

Full Fashioned Silk Hose

Chiffon and Service Weights

After Economy Day, 58c pair

Famous Style 300—all-silk chiffon with dainty picot top, plaited heel and foot for wear. Style 520, service weight with lisle garter top. Sizes 8½ to 10½ in the newest spring shades. **48c**

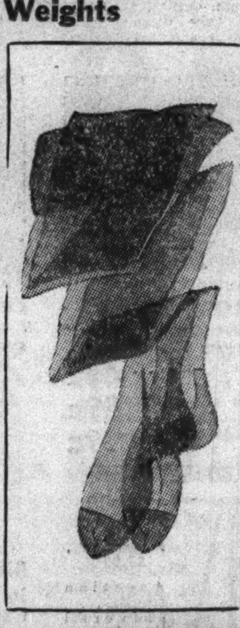

Full Fashioned Chiffon Hose

After Economy Day, 38c

Six thousand pairs of full fashioned hose—3 and 4-thread weights with picot tops. Popular shades, including iridescents. Sizes 8½-10½. Slight defects that will not harm the wearing quality. If perfect would sell for more than twice this amount! Pair, **31c**

First Quality Silk Hose

After Economy Day, 29c pair

All silk hose with picot top. Well reinforced at points of wear. New shades. Sizes 8½ to 10½. **2 pairs 49c**

68c Full Fashioned silk mesh and Kantrun and Bridal Veil, slightly defective. Pair, **49c**

21c Anklets, Full Fashioned lisle, novelty cuffs. **5 prs. 90c**

THE FAIR—Bargain Basement—Also Milwaukee Ave. Store.

Women's Capeskin and Doeskin Gloves

After Economy Day, $1.39

$1.09

First quality soft capeskin . . . tailored or fancy slipon . . . sizes 6-8. Doeskins are guaranteed washable. Slipon style. Good colors.

$1.59 Umbrellas

First quality 16 rib novelty print oiled silk . . . Glorias and rayons with novelty borders, smart handles and sturdy frames. **$1.19**

Bargain Basement—Also Milwaukee Ave.

GIRLS' COATS AND SUITS

After Economy Day, $6.95

Cunning little coats for tots from 3 to 6 have hats to match—in new spring shades. Also very smartly styled coats for girls 7 to 16. Also 2 pc. wool tweed suits. 12-16. **$5.74**

Tots' Coats

After Economy Day, $2.29

Tots' flannel and tweed coats with inverted pleats and half belt backs. Sizes 2 to 6 years. Beret or Scotty hats. **$1.78**

Wash Frocks

After Economy Day, $1 ea.

Wash dresses in new spring cotton prints—for girls 3 to 6 and 7 to 16. Also 2 to 6 play suits. **2 for 99c**

Sleepers

After Economy Day, 59c

One-piece sleepers of printed cotton crepe or broadcloth. Also solid crepes. 2-8. **49c**

Girls' fine muslin slips, ruffled bottom, sizes 2 to 14 . . . . . 4 for 98c
Girls' rayon panties, samples, some appliqued, 2-16 . . . . . 6 for 98c
$1.00 to $1.25 Infants' handmade dresses, gertrudes, creepers, 1 to 3 . . . . Each 38c
$1.25 to $1.95 sample infants' and toddlers' homemade dresses . . . . Each 58c
$1.00 Infants' blankets, 36x50, slightly irregular . . . . . . Each 55c
$1.25 to $1.95 Knit creepers, 3-pc. panty sets, brown only, slipon and coat sweaters (2-3) . . . . Each 58c
$1.25 Sweater and beret sets, coatees and sacques . . . . Each 58c

THE FAIR—Bargain Basement—Also Milwaukee Avenue Store and Downstairs at Oak Park Store.

Dressmaker Suits for Spring!

After Economy Day, $4.45

$3.94

You must have several suits to be smart this spring! These dressmaker suits . . in 3 smart styles are perfect! They're unlined . . so wear them now . . under your winter coat . . and on thru spring. Assorted colors. 12 to 20.

BLOUSES and SWEATERS

After Economy Day, 94c

New cotton blouses, tailored or dressy styles. 34-40. All wool slipover sweaters in assorted colors. 34-40. **69c**

2-PC. KNIT SUITS

Econ. Day Only

Two-pc. cotton knit suits . . in 3 smart styles. Maize, cherry, natural, aqua. 14-20. **99c**

ALL-WOOL SKIRTS

After E. D., $1.98

Pacific all-wool flannel in gray, green, rust, black, brown and navy. 26-32. **$1.59**

THE FAIR—Bargain Basement—Three Stores.

Gay Spring Hats

After Economy Day, $1 to $1.39

89c

Pedalines, felts and fabrics, suedeskins and combinations, in a variety of types, trims and colors. All head sizes. Choose yours here at a saving you won't forget!

Another Economy Day Scoop!

After Economy Day, $1.94 to $2.94

Pedalines, felts, neoras and fabrics—expensive looking hats at this low price! Types for all occasions in all colors and all head sizes. **$1.69**

THE FAIR—Bargain Basement—Also Milwaukee Ave. Store.

Foundation Garments

After Economy Day, $2.29

$1.69 4 Popular Styles!

Corselettes with heavy inner belt. Well boned, bra top. Sizes 36-50. Corselettes without inner belt. Lace bra top. 34-42. Also back lace corsets and side hook girdles, 26-34. Every one a rare value at this low price!

Corselettes and Combinations

Corselettes, with or without inner belt. Self or swami top brassieres. Sizes 34-46. **99c** Lastex combinations, irregulars. Also girdles and back lace corsets. Sizes 26 to 34.

59c Lastex Girdles

Slight irregulars of better girdles. 14-in. length. Small, medium, large. **46c**

49c Brassieres

Lace and novelty combination sturdy bandeaus or brassieres. Sizes 32-42. **34c**

THE FAIR—Bargain Basement—Also Milwaukee Ave. Store.

"Sure-Fit" Slip Covers

Swank Knitted Fabric That Fits Like a Glove

After Economy Day, $2.95, $4.95

$2.29 Chairs | **$3.29** Davenport

For club, wing, Coxwell roll back or T-cushions. For davenports, regular or T-style. Brown, blue or green.

THE FAIR—Bargain Basement—Also Milwaukee Ave. Store.

Spring Curtains

After Economy, Day, $1.19 and $1.29

87c

$1.29—88-in. Ball Fringe Curtains . . . . Pair 87c
$1.29—60-in. Ripple Top Lace Panels . . . . Each 87c
99c—100-in. Marquisette Swaggers . . . . Pair 87c
$1.19—Priscilla Ruffle Curtains . . . . Pair 87c
$1.19—6-pc. Cottage Sets . . . . Pair 87c

Chenille Spreads

After E. D., $3.49

$2.69 each

Full or twin size chenille bedspreads . . . White with colored border . . . and trim.

1938 STYLE DRAPES

After Economy Day, $2.49

50-in. printed crash drapes 2½ yards long. Also 36-inch homespun woven drapes 2½ yds. long, pr. **$1.99**

39c WINDOW SHADES

36 in. wide and 6 ft. long window shades, mounted on spring rollers. Wanted colors. Each **29c**

THE FAIR—Bargain Basement—3 Stores.

Thousands of Yards of New 49c and 59c

1938 SPRING FABRICS

Printed Silk Chiffons
Rayon Acetate Sheers
Linen-like Shantung

37c YARD

Rayon Printed French Crepe, All Silk Printed Flat Crepe, Spun Rayon Casha Suiting

The most amazing sale of fabrics we have ever held! Prints that are seam-proof and guaranteed washable! Fine silks and acetate . . . beautiful new rayon nubs and sheers and Dupan Duplay cord crepe . . . you'll want 3 or 4 lengths SURELY for your brightest Spring frock!

37c Panne Rayon Satin

Celanese rayon taffeta, and plain French rayon crepe in beautiful shades, yard. **27c**

Printed Cords

Also dotted Swisses. Pique at an exceptionally low price for such smart wash fabrics, yard **19c**

Suitings, Coatings

Many are all wool, others 70% wool, 30% rayon. In 55 different shades, yard **97c**

Mill Length 19c and 25c 80 Square Printed Percales

Also printed batiste, in neat patterns, printed crash suiting, plisse cotton crepe in plain colors, many other interesting weaves. Percales in bright fresh patterns and lovely gay colors. Yd., **11c**

THE FAIR—Bargain Basement—Also Milwaukee Ave. Store.

HEAVY SHEETS

After Economy Day, $1.15 and $1.29

81 x 99 heavy 68 x 72 thread count in a super fine round thread that is guaranteed for wear and free from dressing. **79c** 81 x 108 size, full-bleached pure white. Slight sub-standards. 64x64 thread count.

TOWELS

18x36 double thread Turkish towels, colored borders. Reg. 19c, 6 for **89c**

TOWELING

16 in. all pure linen dish toweling . . . with colored borders. Special! Yd. **16c**

$1.98 LACE CLOTH

Lace tablecloth in 6 point machine made lace. 3 sizes, 60x80; 70x70; 70x90, each **$1.44**

29c MUSLIN SHEETING

81 inch unbleached muslin sheeting. Value! Yard, **19c**

TURKISH BATH TOWELS

Reg. 25c, 20x40 fine heavy double thread Turkish bath towels . . . in the large family size. Plain white with colored borders, also plaid or stripes. 4 for **89c**

15c 39 IN. MUSLIN

A fine quality unbleached muslin, in 39 in. Also 36 in. bleached. Yard, **10c**

THE FAIR—Bargain Basement—Also Milwaukee Ave. Store.

PRICES GO BACK TO REGULAR AFTER ECONOMY DAY! A SMALL DEPOSIT WILL HOLD ANY PURCHASE FOR FUTURE DELIVERY

COPYRIGHT 1938, BY THE FAIR

PART TWO
SPORTS AUTOS
MARKETS

Chicago Sunday Tribune

THE WORLD'S GREATEST NEWSPAPER

10 PARTS
Part 1—News, Editorial, Real Estate. 2—Sporting, Markets, Autos. 3—Metropolitan. 4—Comics. 5—Want Ads. 6—Women's Features, Fashions. 7—Stamps, Movies, Music. 8—Society. 9—Resorts and Travel, Graphic Weekly. 10—Picture Section.

MARCH 6, 1938. A **

STAGEHAND, WAR ADMIRAL WIN RICH STAKES

PURDUE BEATS N. U., 42-39, FOR BIG TEN TITLE

DISPUTE OVER SCORE FAILS TO AFFECT RESULT

Minnesota and Ohio Quintets Win.

Big Ten Standing

	W.	L.	Pct.	Pts.	O.P.
Purdue	10	2	.833	511	474
Minnesota	9	3	.750	393	358
Northwestern	7	4	.636	385	368
Ohio State	7	5	.583	458	419
Iowa	6	6	.500	417	411
Wisconsin	5	7	.417	439	449
Michigan	5	6	.455	373	345
Indiana	4	8	.333	463	490
Illinois	4	8	.333	428	465
Chicago	2	10	.167	389	537

BY WILFRID SMITH.

Five whirling, lightning fast artists of basketball carried the Old Gold of Purdue to the Western conference championship last night at Patten gymnasium. The official score by which Northwestern's Wildcats fell in a vain effort to earn a tie with the Boilermakers, was 42 to 39, but the score which was recorded in every running account in the press box and vociferously approved at frequent intervals by the stentorian chant of Northwestern partisans was 40 to 39.

Although, as far as the electric scoreboard and the official recorders were concerned, Purdue won 42 to 39, no reporters, including the Lafayette newspaper men, could find the field goal which it was said afterward had been scored by Pat Malaska, Boilermaker guard.

N. U. Ties Score.

Apparently the difference in the score means nothing. Actually, Northwestern, by a brilliant second half rally, tied the score at 36 to 36 with two minutes to play. Then Johnny Sines and Gene Anderson broke through on a delayed attack to race under the backboard for the field goals that established Purdue's victory margin.

Almost from the start the championship battle not only was the fastest on Patten gymnasium court this year, but it was embroidered by constant bickering with the officials, one technical foul which was called immediately after the unseen shot by Malaska, and by constant blowing of the scorers' siren.

Recall Previous Dispute.

This clear evidence of failure to follow the officials' ruling finally was climaxed in the second half when the scorekeepers blew time out as Northwestern had possession of the ball in play.

The argument over last night's score recalls the now famous 20 to 20 tie on this same floor two years ago. But, since last night's battle was for the Big Ten title, the Notre Dame-Northwestern tie is insignificant by comparison.

In that tie game Notre Dame left the floor, believing it had lost, 20 to 19. The official score said Notre Dame had lost. But the running accounts by reporters and opinions of hundreds of fans who stayed in the bleachers waiting for the overtime concurred in a tie score. Northwestern agreed to the tie and that is now in the record of competition in this series.

How Dispute Developed.

Last night's dispute hinged on Malaska's field goal, which was followed by a personal foul on Ad Vance, Northwestern guard covering Jewell Young. Malaska's goal had given Purdue a 10 to 7 lead. During the delay and argument by Vance on his foul, Umpire John Schommer charged Vance with a technical foul. Young shot both free throws and Purdue led, 12 to 7.

The scorers then stopped the game to inquire if the field goal had counted. Referee Dutch Clarno is said to have answered affirmatively

[Continued on next page, column 1]

ONE CHAMPION TRIUMPHS, ANOTHER LOSES

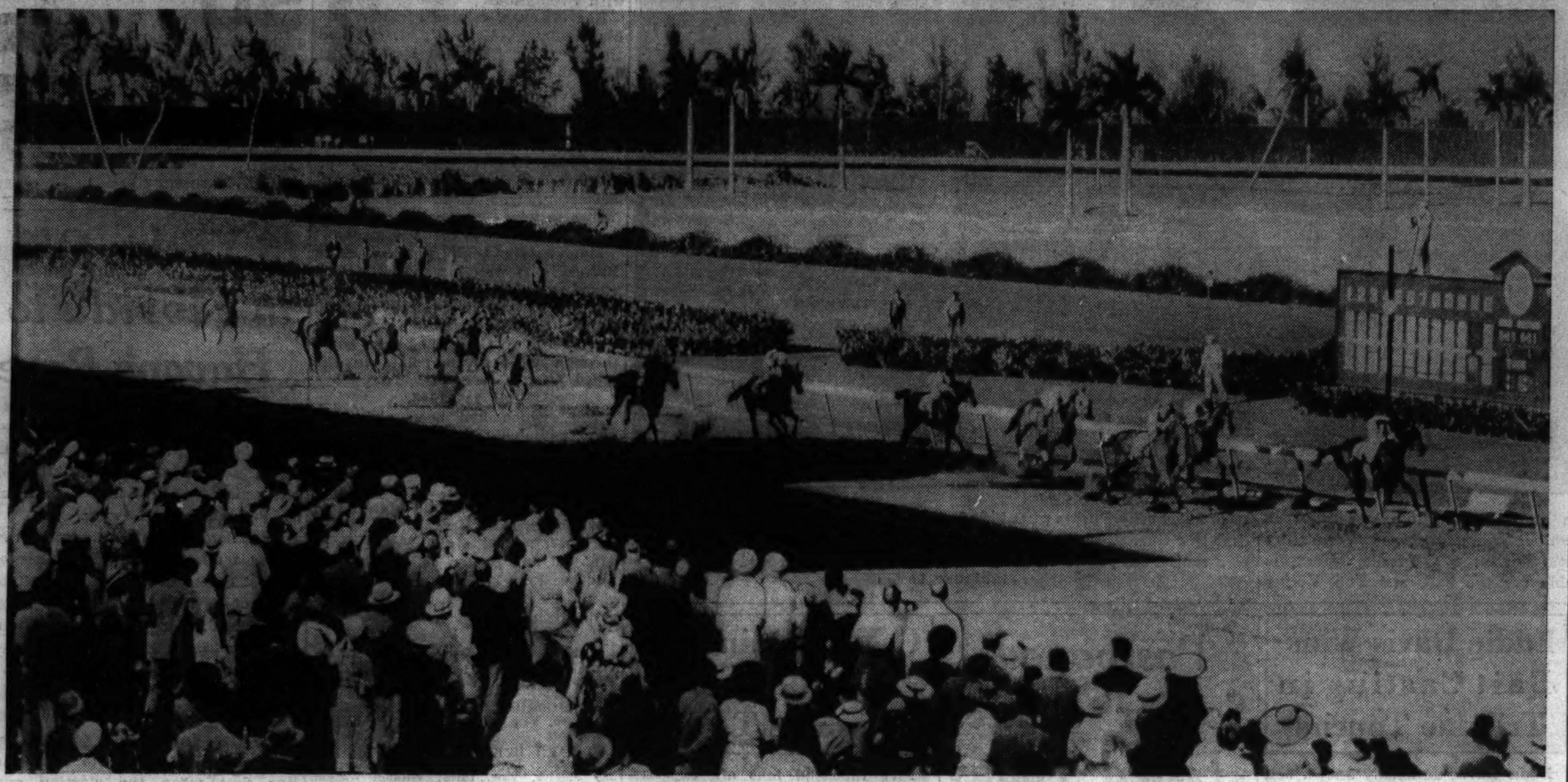

War Admiral, son of the famous Man o' War, comes home in front in the $50,000 Widener Challenge cup race at Hialeah Park. Zevson is finishing second and War Minstrel third. Despite his heavy impost of 130 pounds War Admiral was the favorite paying $2.70 to win, $2.80 to place, and $2.20 to show. He was ridden by Charley Kurtsinger. The winner is owned by Samuel D. Riddle, Kentucky sportsman.
[Associated Press Wirephoto.]

Golden Gloves Heavyweights Carry a Punch

Thirty-two amateur boxers, survivors in a field of more than 23,000 which entered from twenty-six states, are preparing for the final tests which will lead to the Golden Gloves championships of 1938. A capacity throng of 21,000, which already has established another Golden Gloves record by purchasing seats for the final of boxing's greatest annual show, will see the semi-finals and title bouts in the Stadium Friday night.

In this select group, champions in their sectional tournaments, and winners last week in the bouts in Chicago's Tournament of Champions, none will receive more attention than the quartet of heavyweights. By their size and consequent punching ability, the heavyweight division naturally is center of interest. Golden Gloves has had several great heavyweights although Joe Louis, the professional champion, won Golden Gloves honors in 1934 as champion of the 175 pound class.

Louis Defeats Bauer for Title.

Louis then was able to make the 175 pound limit only by the greatest of effort. But he did keep himself in the light heavyweight class long enough to defeat Joe Bauer, Cleveland's champion for the Golden Gloves title and to repeat that victory to win the National A. A. U. championship. Thereafter, when he became a professional in July, 1934, Louis has campaigned as a heavyweight.

Chicago, however, will remember Johnny Pacek, Golden Gloves heavyweight champion in 1933 who won an international title in the bouts against Ireland in Soldiers' field by knocking out his opponent. Otis Thomas, who won a decision over Chicago's Max Marek for the heavyweight championship in 1934, will be recalled, for it was that three round battle which stands out as the greatest of title fights in the tournament.

Floors Marek in First Round.

Thomas floored Marek in the opening round. Before the end Thomas, badly staggered, was on the verge of a knockout as thousands stood cheering wildly. Thomas received the decision by the closest of margins.

Lorenzo Pack of Detroit made amateur boxing history in 1935. He contributed the final victory in Chicago's great rally against New York which

[Continued on page 3, column 5.]

Stagehand comes up to nip Seabiscuit in the $100,000 Santa Anita handicap. This is the official photo of the finish on which stewards decided Col. Maxwell Howard's 3 year old, trained by Earl Sande, had beaten the favorite Seabiscuit by a nose yesterday. Stagehand is on the outside, nearest the camera. The length of his nose meant the difference between $91,450 and $20,000 for Seabiscuit.
[Associated Press Wirephoto.]

THANKS A MILLION!

Chicago Tribune Charities, Inc., sponsor of Golden Gloves wishes to thank the boxing public for the quick response which has sold out all seats in the Stadium for the finals next Friday, March 11.

If you missed getting your tickets for Friday's show don't fail to see the winners of the Chicago tournament battle Europe's finest fighters in the seventh international Golden Gloves tournament in the Stadium May 18.

Seats for the international bouts now may be ordered by mail from Tribune Ticket manager, Tribune Tower. Here's the price scale:

$3.30, $2.20, $1.65, $1.10 and 55 cents

New Players Studied for Cub Outfield

BY IRVING VAUGHAN.
[Chicago Tribune Press Service.]

Avalon, Cal., March 5.—Outfielders are swarming over the training premises of the Cubs, but it's quality not quantity which has the interest of Herr Charley Grimm, the manager. It really is more than interest. It almost borders on worry, the boss man knowing by last season's unhappy experiences that pennants can't be won without flychasers who can hit the ball as well as catch it.

"You can't get by with anything less than .300 hitters in your outfield," Grimm remarked today as his squad was drilling.

Grimm wasn't only mentioning what is a well established theory in baseball, but was pointing in a round about way to what his outer precinct men accomplished last season. The only one to hit above the minimum was Frank Demaree, which is another way of saying that two outfield jobs are open for 1938.

Studies New Men.

It will be another four or five days before the customary intramural games are played, but Grimm already has devised a few schemes for starting to find out just what he has in the shape of freshman flychasers. He knows the worth of last year's men so they will have to shift for themselves for a time.

The principal items on Grimm's outfield program are Herman Coaker Triplett and Jim Asbell, who hit a respective .356 and .352 in the Southern association last season. Both these youngsters played center field, not because they were adapted to the position, but out of necessity. Grimm isn't going to employ them there during the experimental process.

When the games between the split squad get under way next Wednesday or Thursday, Triplett will be given a chance to show what he can do as a right fielder. Asbell will be dropped into left, principally because he has informed the manager that it

[Continued on page 3, column 6.]

College Basketball

LAST NIGHT'S RESULTS.

Purdue, 42; Northwestern, 39.
Ohio State, 41; Chicago, 29.
Minnesota, 35; Wisconsin, 28.
Dartmouth, 45; Brown, 40.
Princeton, 37; Harvard, 20.
Southern Methodist, 45; Baylor, 36.
Georgia Tech, 58; Mississippi, 47.
Syracuse, 46; Colgate, 36.
Lafayette, 35; Lehigh, 29.
Cornell, 60; Yale, 36.
Luther, 31; Central college, 21.
Eureka, 41; McKendree, 38.
Wayne, 53; Western [Mich.] State Teachers, 37.
Carnegie Tech, 69; West Virginia, 38.
Montana State, 64; Montana, 60.
Elizabethtown, 62; Gallaudet, 39.
Hays Teachers, 48; Pittsburgh Teachers, 45.
Washington college, 78; Pennsylvania Military, 49.
St. John's, 44; Johns Hopkins, 28.
Western Kentucky, 44; Murray, 39.
St. Mary's [Winona], 33; St. Thomas, 30.
Pittsburgh, 26; Penn State, 25.
Toledo, 39; Loyola, 32.
Dartmouth, 45; Brown, 40.
Pittsburgh, 26; Penn State, 25.
Washburn, 55; Creighton, 48.
Washington, 50; Wash'ton State, 36.
Oregon, 38; Oregon State, 33.
Greeley Teachers, 49; Chadron Teachers, 36.
Amherst, 48; Williams, 37.

DON M'NEILL AND MISS HOLLINGER TAKE NET TITLES

New York, March 5.—(AP)—Don McNeill, 19 year old junior at Kenyon college in Gambier, O., today defeated Frank Bowden of New York, 9-7, 3-6, 6-4, 7-5, to win the men's national indoor tennis championship.

The women's singles title went to Virginia Hollinger, 21 year old red head from Dayton, O. Miss Hollinger stuck to the base line game that had carried her into the final and whipped Katharine Winthrop of Boston, No. 3 on the seeded list and No. 10 nationally, 6-1, 2-6, 6-3.

The hard hitting Boston girl gained some consolation when she returned to the court with Mrs. Virginia Rice Johnson of Chestnut Hill, Mass., to win the doubles championship.

Sox Start Light Work; Four Missing

[Chicago Tribune Press Service.]

Pasadena, Cal., March 5.—Manager Jimmy Dykes this morning took his reclaimed flood refugees through the first organized drill of the White Sox 1938 training season. The workout, which consisted exclusively of tossing and trotting, began at 10:30 o'clock and ended in time for Boss Jim to get to nearby Arcadia for the $100,000 Santa Anita handicap.

Though the majority of his lost legion attended the first practice, four athletes, due to report, were unable to penetrate Los Angeles' isolation. Monty Stratton and John Whitehead were delayed en route from Texas. Mr. Dykes had no information as to Jesse Landrum and Bill Martin, rookie infielders, when the practice began.

The Sox leader called the second practice for tomorrow morning and said that all drills till Wednesday were to be exclusively for the purpose of hardening the muscles.

The following answered the opening roll call today:

Pitchers—Ted Lyons, Clint Brown, John Rigney, Bill Dietrich, Thornton Lee, Bill Cox, George Gick, Bob Uhle, Frank J. Cook, Jess Dobernic and Walter Zuehls.

Catchers—Luke Sewell, George Rensa, Norm Schlueter, William Finnucane and Mike Tresh.

Infielder—Boze Berger. Outfielder—Rupert Thompson.

The second squad is not due here until next Thursday. Manager Dykes said this morning that he believed all hands who have read of the trafic difficulties of the first squad would start west earlier than they had planned.

Kathryn Hemphill Wins Florida East Coast Title

St. Augustine, Fla., March 5.—[Special.]—Kathryn Hemphill, Columbia, S. C., today won the Florida East Coast women's golf championship, defeating Mrs. Jane Cothran Jameson, West Palm Beach, 1 up, in 19 holes.

Six Records Fall in Illinois Relay Carnival

BY CHARLES BARTLETT.
[Chicago Tribune Press Service.]

Champaign, Ill., March 5.—A batch of young athletes who were grateful that the University of Illinois was reviving its famed indoor relay carnival tonight expressed their appreciation in a very practical manner as the fifteenth party of the series, which was discontinued in 1931, was resumed in the big university armory. They smashed six of the old carnival records and equaled another.

Indiana's relay quartet, long noted for its coöperative distance talents, showed its gratitude by lowering two of the marks. After Jimmy Smith, Charley Cunckle, Sam Miller, and Mel Trutt had set a new figure of 7:49.5 in the university two mile relay, Master Cunckle was replaced by the able Thomas Deckard and the latter collaborated with Miller, Smith, and Trutt to run the university medley race in 10 minutes and 14 seconds, faster time than it ever had been traversed before.

Seconds Chipped Off Records.

The previous carnival mark was 10:31.2, set by Chicago in 1929, but a Penn State foursome had dashed it off sixteen years ago in 10:15.8. In breaking the two mile mark, the Hoosiers chipped four seconds off the former mark of 7:53.5, made by Ohio State in 1931.

Michigan and Ohio State also assisted in the general demolition of relay event records. The Wolverines, led by Elmer Gedeon, who previously had equaled the carnival mark of nine seconds flat in the 75 yard high hurdles, won the shuttle hurdles relay in :39.6. The old marw of :40.5 was established by Nebraska in 1931.

Ohio State's contribution to the record breaking holiday came in the curtain number, the one mile university relay. The Buckeye team of Jack Sulzman, Harley Howells, Durwood Cooperrider, and Dick Squires dashed off its victory herein in 3:20.4. Incidentally, the old mark also was shaved by each of the three teams—Michigan, Indiana, and Northwestern—which followed Ohio State home in the event.

Watson Wins; Albritton Ties.

Will Watson of Michigan and Dave Albritton of Ohio State, the two colored gents who were expected to aid in the general wreckage, weren't successful, although Watson won the shot put, in which he is conference champion, easily enough, and Albritton gained a first place tie in the high jump with Wesley Allen of Michigan.

If Watson and Albritton did not come up to general anticipation, a few other fellows did in the individual competitions. One was John Frances of Notre Dame, who captured the 1,000 yard run in 2:16, fourtenths of a second off the former figure set up by Orval Martin of Purdue in 1930.

Francis was one of three Irish athletes to win championships during the carnival, Dan Clifford taking the 75 yard dash and Greg Rice the 1,500 meters run.

Gedeon, who put in a right busy day of it, was the first to score in the solo events with his record equaling mark in the 75 yard high hurdles. The last was Milt Padway of Wisconsin. The tall Badger vaulter worked through most of the evening before he pushed himself over the bar at

[Continued on next page, column 3]

SEABISCUIT BEATEN BY NOSE IN PHOTO FINISH AT SANTA ANITA

Zevson, Longshot, Is Second in the Widener.

Miami, Fla., March 5.—[Special.]—War Admiral, the champion son of Man o' War, today shouldered 130 pounds, gave distance as well as weight to his opposition, and still won eased up at the end of the mile and a quarter of the Widener Challenge cup race in one of the most remarkable racing performances in years.

Before 23,000 persons, present for the final day of the Hialeah meeting, War Admiral broke from the extreme outside of a thirteen horse field, two lengths behind all the others. He rushed to the front in the first furlong with a show of speed worthy of the best sprinters and from then on was never menaced, finishing out with his jocky, Charley Kurtsinger, looking back as the others floundered after him.

Mrs. E. H. Bartlett's Zevson was second and Mrs. Emil Denemark's War Minstrel third.

Zevson Is Big Surprise.

The race grossed $64,200 of which $49,550 went to Samuel D. Riddle, War Admiral's owner, who was present for the victory. The purse brought War Admiral's total winnings to $231,625, earned in sixteen races of which he has won thirteen. He never has finished out of the money and the goal of his owner is to make him the world's largest money winner—a distinction now held by Sun Beau with $376,744.

The brown colt ran the distance in the moderate time of 2:03 4-5, and returned $2.70, $2.80, and $2.20. The big surprise was the second place gained by Zevson, a 6 year old former selling plater who was vanned from New Orleans especially for the race. Another half length away was War Minstrel, leading his stablemate Corinto.

Piccolo and Tatterdemalion then finished as named, leading Columbiana, last year's winner. Court Scandal, Burning Star, Bourbon King, No Sir, Pageboy and Thorson completed the field.

Start Decides It.

Tatterdemalion was the second choice in the betting, but was never in the running. Piccolo, surprise winner of the McLennan, was close up for half the route and then was forced back from tight quarters. Burning Star never threatened after a slow start.

The story of the race lies in the start and the moves made at the turn into the backstretch. War Admiral misbehaved badly in his No. 7 post position, as he usually does. He delayed the start five minutes.

War Admiral finally was taken to the outside of the stall gate. He broke no better than any of the others, but he burst ahead with speed the others could not begin to match.

No Sir was pinched at the break and Burning Star was off slowly. In the meantime War Admiral was advancing so fast that he was able to cross over from the outside without crowding or interfering with those inside of him.

Follow the Leader.

Piccolo, although rushed away from the No. 2 post position, was unable to beat War Admiral to the clubhouse turn. Yet Piccolo got there in a very good position, and so did War Minstrel and Bourbon King. Bourbon King was carrying only 101½ pounds, the lightest impost of the race. Instructions evidently were to make this weight advantage tell against War Admiral's 130 pounds. Porter Roberts rushed Bourbon King at the leader as they swung into the back stretch.

Jimmy Stout, just as alert on Piccolo, attempted to go up along the rail. Arcaro wasted not a moment with War Minstrel and the three of them moved on War Admiral in an attempt to get him out of the lead. This was a hopeless task. The three

[Continued on page 4, column 1.]

Sande Trained Colt Sets Record; Pompoon 3d.

BY EDWARD BURNS.
[Chicago Tribune Press Service.]

Arcadia, Cal., March 5.—Stagehand, sentimental pet of thousands of the 60,000 fans assembled here today, showed seventeen of his elders the way in the fourth running of the $100,000 Santa Anita handicap. The colt, the only 3 year old in the competition, beat the favorite Seabiscuit, by a nose in a great stretch duel, setting a record for the handicap. The time was 2:01 3-5, against Azucar's mark of 2:02 1-5, established in the first running of the world's richest stake in 1935. Pompoon was third.

It was Stagehand's second major triumph in less than two weeks, he having been the victor in the Santa Anita Derby Feb. 22. His net earnings today were $91,450. In the Derby his prize was $42,350.

The winner paid $9.20 straight, $3.80 place, and $3.00 show. He was coupled with Sceneshifter, but no mutuel bargains were needed to attract his following. He rated high as the Derby winner and he is trained by Earl Sande, one of the greatest of turf favorites. He was obliged to carry only 100 pounds against Seabiscuit's 130, and a good boy, Nich Wall, was handling him.

Handle Sets Record.

The mutuel pool for the handicap was $406,994. This enormous play atop a total of $840,188 in the five preceding races and equally spirited betting in subsequent events, brought total handle for the day to $1,635,071, a new Santa Anita record.

Stagehand, which is the property of Maxwell Howard of Dayton, O., was fifth at the start, had dropped back to ninth at the quarter, was seventh at the half and advanced to fourth in the three quarter call. Entering the stretch, he sprinted up to third, from which point he launched his victory clash with the 1937 handicap champion, Seabiscuit.

Losing by a nose in the handicap was not a new experience for Seabiscuit. Last year he finished second to Rosemont by the same margin.

Seabiscuit won $20,000, Pompoon, $10,000, and Gosum, which finished fourth, drew down $5,000.

Sande won an extra prize of $10,000 for saddling the winner and Jocky Wall got $9,140. Wall, who flew here from Florida to ride Stagehand, expected to take a plane back to Florida tonight, where he is scheduled to ride at Hialeah Monday.

Seabiscuit Is Hampered.

After the race Jocky Wall said: "Stagehand will win the Kentucky derby. He is the 'powerfulest' thing I ever rode. I knew he was going to win when he passed the quarter pole. I got a look at Seabiscuit and I could see he wasn't in form to beat Stagehand."

Jocky George Woolf, who rode Seabiscuit said: "It was the first time I ever was beaten by a nose in a stake race and of course it had to be in a $100,000 race with a rich stake in it for me. Seabiscuit is the greatest horse I ever rode and although 130 pounds is enough to break down a freight train, we would have won if Seabiscuit hadn't been jammed by Count Atlas at the start."

Johnny Gilbert, who rode Pompoon, said he had no apologies to offer for his mount.

Woolf, who was engaged to ride Seabiscuit after Jocky Red Pollard had been injured in a spill two weeks ago and Sonny Workman, who lost on Seabiscuit to Aneroid a week ago, had been dismissed, had support in fact in his claims that he had been hampered at the start, an accident that got Seabiscuit off fourteenth.

The eighteen thoroughbreds were

[Continued on page 4, column 5.]

Santa Anita Handicap Chart

SIXTH RACE—One and one-quarter miles. Three year olds and up. Santa Anita Handicap. Purse $100,000, added. Net value to winner, $91,450; second, $20,000; third, $10,000; fourth, $5,000.

Horse—	Wt	PP	St	¼	½	Str	Fin	Jocky	Eq odds
*STAGEHAND	100	3	5	$9^{1½}$	7^{h}	3^{5}	1^{n}	N.Wall	3.60-1
SEABISCUIT	130	12	14	12^{h}	6½	1^{h}	2^{n}	G.Woolf	1.90-1
POMPOON	120	11	10	7^{h}	4½	$4^{2½}$	3^{2}	J.Gilbert	4.00-1
GOSUM	108	10	17	17½	17^{1}	8^{2}	4^{4}	A.Gray	108.10-1
ANEROID	120	7	2	2^{2}	$1^{1½}$	2^{h}	5^{h}	C.Rosengarten	8.30-1
†STAR SHADOW	108	8	13	$14^{1½}$	10½	6^{h}	6^{h}	C.Corbett	19.80-1
*SCENESHIFTER	112	17	12	10^{h}	$8^{1½}$	$7^{1½}$	$7^{1½}$	J.Westrope	3.60-1
‡WAR FELLOW	105	15	11	15^{1}	$11^{1½}$	10^{8}	8^{4}	L.Knapp	59.70-1
WOODBERRY	110	9	6	4½	2^{h}	5^{3}	9^{3}	L.Balaski	148.40-1
‡FREXO	111	2	4	16^{6}	15^{2}	11^{1}	10^{2}	C.Stevenson	59.70-1
WHICHCEE	110	1	3	1^{h}	3^{2}	9^{h}	11^{h}	H.Richards	11.20-1
§AMOR BRUJO	120	4	16	11½	9½	12^{h}	12½	F.Maschek	39.60-1
‡COUNT ATLAS	109	13	8	$5^{1½}$	5^{h}	13^{2}	13^{6}	J.Adams	59.70-1
§PRIMULUS	103	6	1	3^{h}	13^{1}	14^{2}	14^{8}	F.Miller	39.60-1
†TOP ROW	123	14	7	6^{1}	12½	15^{1}	15^{4}	D.Brammer	19.80-1
TIME SUPPLY	118	5	18	18	18	16^{8}	16^{8}	E.Steffen	25.50-1
‡TOWNSMAN	102	16	9	8^{h}	16^{h}	17½	17½	S.Connell	59.70-1
LIGAROTI	122	18	15	$13^{1½}$	$14^{1½}$	18	18	A.Shelhamer	42.80-1

*M. Howard entry. †Silver State Stable entry. §Kozinski Brothers-Smith entry. ‡Field. Scratched—Indian Broom. Time, 2:01 3-5 [new track record]. Two dollar mutuels paid: Stagehand, $9.20 straight, $3.80 place,, $3.00 show; Seabiscuit, $3.40 place, $2.80 show; Pompoon, $3.40 show. Winner, b. c., 3, by Sickle-Stagecraft. Owner, Maxwell Howard. Trainer, Earl Sande. Start good. Won driving; place same. Went to post at 6:33. At post 3 minutes.

STAGEHAND soon gained a prominent place and ridden in excellent fashion, moved up strongly and steadily to challenge SEABISCUIT in the stretch and won narrowly in a hard drive. SEABISCUIT met with serious interference when COUNT ATLAS bore over right after the start, then made a strong move on the back stretch to get to the front on the stretch turn and, hugging the rail in the run home under vigorous handling, barely missed. POMPOON swerved slightly at the start but got his position early and clearly was not good enough. GOSUM made up much ground to finish fast and gamely. ANEROID had his early speed and got to the front on the back stretch only to weaken in the stretch run. STAR SHADOW closed with courage. WHICHCEE went to the front early and was taken in hand and, having no excuses, weakened in stretch. SCENESHIFTER raced steadily but was never a serious factor. AMOR BRUJO was done after making a brief move on the back stretch. TOWNSMAN and WOODBERRY had speed for seven furlongs, then weakened. TIME SUPPLY lacked speed at all times and was never a contender. TOP ROW showed a flash of early speed, then dropped back and pulled up very lame. PRIMULUS had some early speed. COUNT ATLAS bore over on SEABISCUIT at the start, then raced to contention, but dropped out of it when the real racing began.

PURDUE DEFEATS NORTHWESTERN, 42-39, FOR TITLE

Official Scorer's Record Is Disputed.

[Continued from first sport page.]

and the electric score board was advanced to read: Purdue, 14; Northwestern, 7.

It was contended afterward that Clarno referred to Malaska's field goal scored before the foul on Vance. No notice was taken of the change until the board read 19 to 12. Here Northwestern students began a chanting count ending with a roaring "seventeen."

Just before the half ended the discrepancy was called to the scorers' attention by Northwestern coaches and players. No change was made and the half ended with Purdue officially leading 25 to 17. During the intermission the students continued to chant their disapproval.

Purdue Shows Power.

Few believed then that the two-point dispute could have any bearing on the result. In the first half Purdue flashed a brilliant, fast-driving attack that repeatedly swept through Northwestern's defenders. Malaska, Young, Gene Anderson, Johnny Sines, and Fred Beretta handled the ball with the dexterity of magicians.

Purdue's aggressive defensive play often confused the slower Wildcats. And Purdue continued this pace in the early minutes of the second half.

But then Northwestern began to move. Jean Smith, Jake Nogode, and Mike McMichael collaborated to put together an eight point rally which left the score officially at 31 to 26. And Northwestern continued to threaten.

With four minutes to play Smith, Nagode and Walter Kowalski, substitute forward, led the attack which tied the count at 36 to 36 in every book except that of the officials.

Young Gets 10 Points.

Two minutes remained and Sines and Anderson broke through for under the basket goals. In the last minute Nagode dropped in a penalty goal on Anderson's foul and Smith followed up a shot for a field goal.

Young, who already had broken his own conference individual scoring record, added ten points last night to establish his mark at 184 points. He advanced his three year record, also an all-time Big Ten mark, to 465 points.

Purdue has completed its schedule. Northwestern meets Michigan tomorrow night at Ann Arbor in the final game of the conference campaign.

NORTHWESTERN [39].	B	F	P	PURDUE [42].	B	F	P
McMichael,f	2	4	0	Young,f	2	6	1
Smith,f	2	4	2	Sines,f	4	2	0
Nagode,c	6	4	2	Anderson,c	2	1	4
Vance,g	1	2	4	Malaska,g	5	1	3
Voigts,g	0	1	2	Beretta,g	2	0	3
Currie,f	0	0	3	Yeager,g	1	0	3
Feaman,g	0	0	0	Fisher,c	0	0	2
Kowalski,f	1	0	0				
Melchoir,f	0	0	0				

Free throws missed—Anderson [2], Malaska, Beretta, Smith [2], Nagode [2].

Referee—Dutch Clarno [Bradley]. Umpire—John Schommer, Chicago.

OHIO, 41; CHICAGO, 29

Columbus, O., March 5.—[Special.]—Ohio State concluded its basketball season here tonight by defeating Chicago, 41 to 29. The victory gave the Buckeyes fourth place with seven victories and five defeats.

Jimmy Hull set a new Ohio State scoring record by making six baskets, to bring his season's total to 134, one point better than the mark set by Johnny Miner in 1925.

Ending the first half leading 23 to 10, Coach Harold Olsen sent in several substitutes, allowing Hull to remain in the game. Hull's support was then lacking, for after making four baskets in the first half, he failed to score again until a few minutes before the game ended when he made two baskets, the last as the gun sounded.

OHIO STATE [41].	B	F	P	CHICAGO [29].	B	F	P
Hull,f	6	0	0	Cassels,f	0	1	1
Baker,f	5	4	3	Paine,f	1	1	0
Stafford,f	0	0	0	Mullins,f	1	1	1
Schick,c	1	2	4	Meyer,f	1	1	1
Sattler,c	1	1	1	Stanley,f	0	0	2
McDonald,g	1	1	3	Lounsbury,c	1	2	3
Boughner,g	2	1	3	Amundsen,c	1	0	0
Lynch,g	0	0	1	Eggemeyer,g	0	0	1
				Peterson,g	0	0	2
				Rossin,g	6	3	2

Free throws missed—Baker, 2; Sattler, 3, Boughner, 1—6. Paine, 1; Mullens, 1; Meyer, 1; Lounsbury, 2; Amundsen, 1; Rossin, 3—total 10.

Referee—Dick Bray [Xavier]. Umpire—George Higgins [Minneapolis].

MINNESOTA WINS, 35-28

Minneapolis, Minn., March 5.—[Special.]—The University of Minnesota basketball team, defending champion with Illinois in the Big Ten race, assured itself second place in the 1937-38 standings tonight by defeating Wisconsin, 35 to 28, for its ninth straight conference victory. A crowd of 13,000 saw the contest.

The game concluded the Gophers schedule and gave them second place as a result of Purdue's victory over Northwestern. Wisconsin ended its season with a record of five triumphs and seven losses.

MINNESOTA [35].	B	F	P	WISCONSIN [28].	B	F	P
Kundla,f	2	1	2	Rooney,f	3	1	2
Addington,f	2	0	1	Powell,f	3	2	0
Dick,f	1	1	0	Dupee,f	1	0	1
Halvorsen,f	0	0	0	Bell,c	3	1	1
arger,f	0	0	0	Jones,c	1	0	2
Spear,c	3	1	2	Weigant,g	0	0	4
anly,c	0	0	1	Davis,g	1	0	0
olek,g	1	0	1	Frey,g	0	0	2
Maki,g	6	3	1				
Nash,g	0	0	0				
Johnson,g	0	0	0				

Free throws missed—Kundla, Addington [2], Dick, Halversen, Spear [2], Maki [2]; Rooney [2], Powell, Dupee, Bell.

Referee—Getchell. Umpire—Kearns.

TOLEDO BEATS LOYOLA

Toledo, O., March 5.—[Special.]—The University of Toledo basketball team closed its season here tonight with a 39 to 32 victory over Loyola university of Chicago.

Toledo took the lead early in the game and led, 22 to 16, at half time.

TOLEDO [39].	B	F	P	LOYOLA [32].	B	F	P
Chuckovits,f	6	3	2	Lynch,f	0	0	2
Gast,f	1	1	1	O'Brien,f	3	2	1
Hintz,f	0	1	0	Hogan,f	2	0	3
Swihart,c	2	1	2	Novak,c	3	3	1
Crow,g	1	1	2	Kautz,c	3	3	2
Jones,g	2	0	2	Brennan,g	2	0	3
Al Vares,g	2	4	2				

Referee—Enright [Illinois]. Umpire—Etter [Wittenberg].

PURDUE REACHES END OF TITLE TRAIL

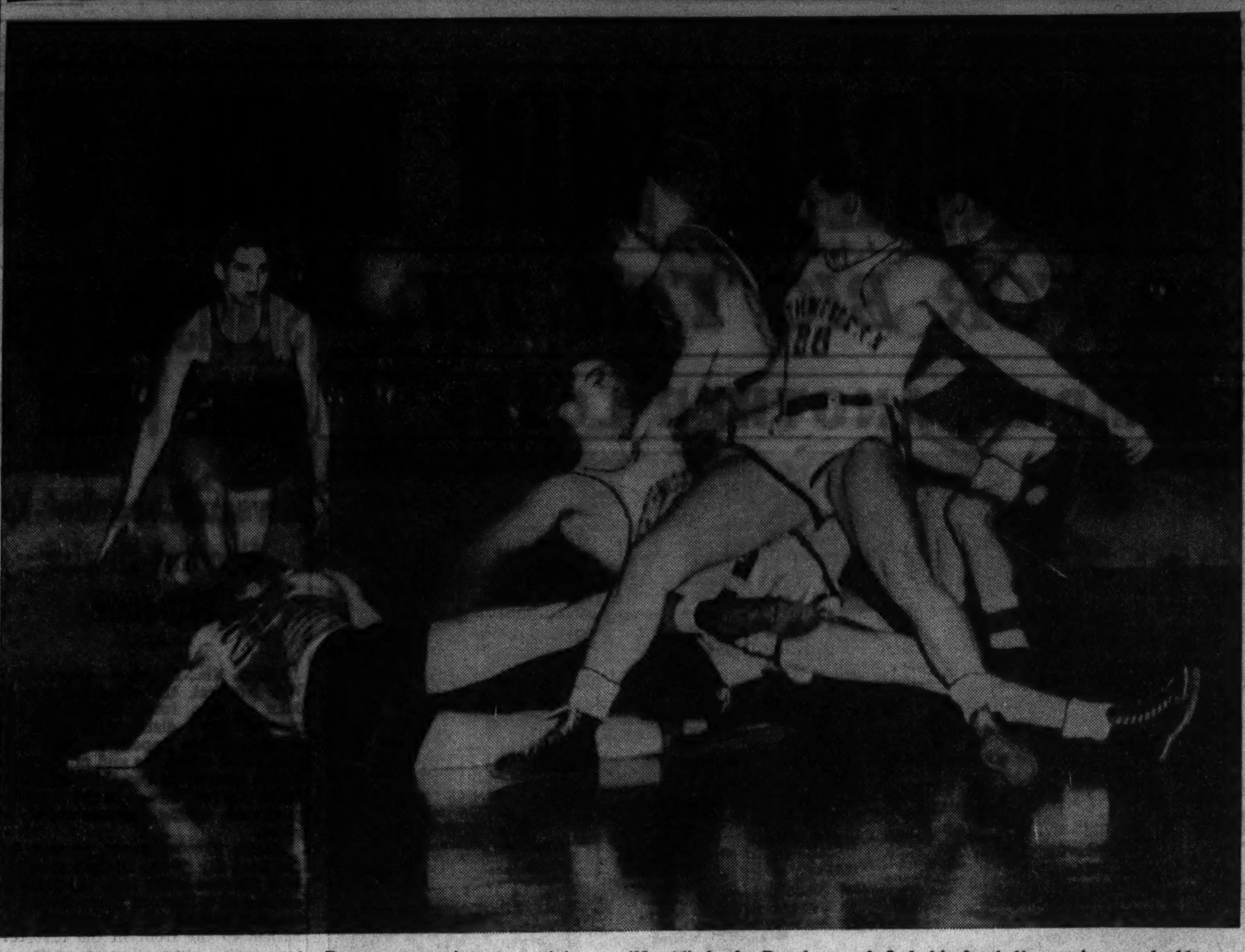

One of the rougher moments in Patten gymnasium last night as Purdue clinched the Big Ten basketball championship by defeating Northwestern, 42 to 39. Fred Beretta (No. 27), Purdue guard, is sprawled on the floor in the scramble for the ball, and Bob Voigts (No. 26), husky Purple guard, finds his football experience valuable at a time like this. The Purdue player on the extreme right is Jewell Young, who scored ten points to bring his season's total to a record 184.

[TRIBUNE Photo.]

124th Poloists Beat Shamrock Trio, 12 to 5

The 124th Field Artillery polo team of Lieut. Don Rice, Capt. Romeo Mura, and Lieut. Russell Rasmussen finished strong to defeat the Chicago Shamrocks, 12 to 5, last night in the 124th Field Artillery armory.

By winning, the 124th trio remained undefeated in the Metropolitan Polo league senior division. The winners assured themselves of a tie in the final standing.

The score was tied, 4 to 4, at the end of the half, but two goals by Lieut. Rasmussen and one by Lieut. Rice put the 124th trio ahead in the third period, Capt. Everett adding one to the Shamrock's total. While holding the Shamrocks scoreless in the final period, the 124th team added 5 points on three goals by Lieut. Rice, one by Capt. Mura, and the fifth kicked in by Lieut. Rice's pony. Lineups:

124TH FIELD ARTILLERY [12].		CHICAGO SHAMROCKS [5].
Lieut Rice	No. 1	Lieut. Schuh
Capt. Mura	No. 2	Lieut. Pachl
Lieut Rasmussen	Back	Capt. Everett

124th Field Artillery	3	1	3	5—12
Shamrocks	3	1	1	0—5

Goals: 124th Field Artillery—Rice [6], Mura, Rasmussen [4], by pony [1].

Shamrocks—By handicap [2], Pachl, Everett [2].

Foul—Rasmussen.

Referee—J. A. Hannah.

A goal by Len Bernard in the fourth chukker enabled the Evanston Polo club to defeat the Chicago Black Horse Troop, 9 to 8, in the first game of the evening.

For the Evanston trio of Bernard, Dan Peacock, and John C. Bowers, it was the second straight victory, with no defeats, and enabled the winners to maintain their lead in the Metropolitan Polo league junior division.

EVANSTON POLO CLUB [9].		BLACK HORSE TROOP [8].
Len Bernard	No. 1	Lieut. Kirby
Dan Peacock	No. 2	Lieut. Owen Jr.
John Bowers	Back	Capt. Keehn Jr.

Evanston	2	3	3	1—9
Black Horse Troop	5	2	1	0—8

Goals: Evanston—Bernard [4], Peacock [3], Bowers [2]. Black Horse Troop—Kirby [3], Owen [5].

Fouls—Kirby [1].

Referee—J. A. Hannah.

Illinois Wrestlers Win Six Bouts; Defeat Iowa, 24 to 6

Champaign, Ill., March 5.—[Special.]—Illinois wrestlers defeated Iowa today, 24 to 6. Illinois won six of eight bouts.

Eddie Davis Wins Bait Casting in Tribune Tourney

Eddie Davis, nationally known bait and fly caster, last night added another title to his long list by winning the Chicagoland bait casting championship in the Tribune tournament held on Navy pier as a feature of the National Boat and Sports how. Davis' main competition came from Mrs. Howard Chatt, winner of the women's event Friday night.

Both scored 97 to lead the field of thirty-three contestants, but in the castoff Davis had 96 and Mrs. Chatt 94.

George Morrison, Gary, was third with 96, and was followed by Howard Chatt, Mrs. Eleanor Ford, A. G. Eckwald, and Richard Grutzmacher, all of whom scored 95.

Davis has been a consistent winner in the Tribune tournament and many other casting events. In 1936 he set a tournament record with a perfect 100 to win the Chicagoland title.

In the junior event yesterday afternoon, Eddie Yasulaitis was high with 98. Albert Moeng was second with 95, Robert Cammack third with 92, and Richard Grutzmacher fourth with 91. All four boys won Tribune trophies.

The show closes tonight It will be open from 1 to 11 p. m.

PONZI WINS AND TIES FOR LEAD IN BILLIARD MEET

New York, March 5.—(AP)—Andrew Ponzi, the former champion, from Philadelphia, again caught up to the three leaders in the world pocket billiards championship tournament at the Capitol academy tonight by defeating Bennie Allen of Kansas, 125 to 56, in 14 innings.

Loyola Swimmers Beat North Central, 53 to 22

Loyola university swimmers defeated North Central, 53 to 22, last night in the Loyola pool. Max Shapiro, Loyola junior, led with 10 points, winning first place in the 50 and 1,000 yard free style events. Ed Corby, Warren Nott, and Bob McKeever, freshman stars, won the 100 yard backstroke, the 100 yard breast stroke, and the 220 yard free style, respectively.

Regional Prep Basketball Scores

AT EFFINGHAM.
Teutopolis, 21; St. Elmo, 18.

AT GILLESPIE.
Staunton, 33; Hillsboro, 32.

AT PEKIN.
Pekin, 43; Morton, 28.

AT GALESBURG.
Galesburg, 42; Knoxville, 8.

AT PITTSFIELD.
Pittsfield, 38; Milton, 28.

AT CASEY.
Casey, 31; Robinson, 17.

AT DWIGHT.
Braidwood, 37; Coal City, 27.

AT PEORIA.
Peoria Central, 36; Peoria Manual, 28.

AT FARMINGTON.
Canton, 31; Fairview, 28.

AT CARTHAGE.
Augusta, 29; Burnside, 18.

AT ROSEVILLE.
Macomb, 26; Monmouth, 23.

AT MENDON.
Quincy, 24; Mendon, 22.

AT HAVANA.
Athens, 28; Havana, 26.

AT BEARDSTOWN.
Beardstown, 36; Vermont, 15.

AT WESTVILLE.
Danville, 36; Georgetown, 15.

AT ALEDO.
Alpha, 41; Viola, 22.

AT BELLEVILLE.
East St. Louis, 32; Granite City, 30 [overtime].

AT BENTON.
Johnston City, 28; Benton, 17.

AT BRIDGEPORT.
Lawrenceville, 24; Olney, 16.

AT CAIRO.
Mound City, 48; Wolf Lake, 29.

AT WOODSTOCK.
Dundee, 32; Elgin, 31.

AT CARBONDALE.
Carbondale Community, 30; Herrin, 25.

AT CHICAGO HEIGHTS.
Lockport, 35; Thornton, 29.

AT CLINTON.
Monticello, 48; Clinton, 28.

AT DECATUR.
Decatur, 49; Tri City, 33.

AT DIXON.
Dixon, 28; Prophetstown, 20.

AT GREENFIELD.
Jerseyville, 35; Whitehall, 32.

AT GREENVILLE.
Greenville, 26; Mulberry Grove, 22.

AT HARRISBURG.
Harrisburg, 27; Marion, 22.

AT HIGHLAND.
Woodriver, 25; Collinsville, 23.

AT HOOPESTON.
Hoopeston, 36; Cissna Park, 34.

AT JACKSONVILLE.
Jacksonville, 21; Bluffs, 20.

AT KANKAKEE.
Bradley, 35; Kankakee, 26.

AT LA GRANGE.
York, 22; Glenbard, 20.

AT LINCOLN.
Mt. Pulaski, 30; Elkhart, 24.

AT MARSEILLES.
Streator, 32; Earlville, 22.

AT MOUNT VERNON.
Centralia, 36; Fairfield, 31.

AT PINCKNEYVILLE.
Pinckneyville, 22; Duquoin, 20.

AT ROCK ISLAND.
Rock Island, 37; East Moline, 36.

AT SPRINGFIELD.
Feitshans, Springfield, 18; Springfield, 10.

AT WATSEKA.
Gilman, 17; Watseka, 16.

AT WAUKEGAN.
New Trier, 35; Waukegan, 30.

AT WEST AURORA.
St. Charles, 34; West Aurora, 29.

2 Postponed Soccer Games Listed Today

BY OFFSIDE.

Since the spring schedule will open next Sunday most soccer teams in Chicago leagues will play warmup games today. Two matches stand out in today's list, both of them league games postponed from last fall. In one of them Hansa will meet Olympia in the International division, and in the other the American Eagles and Necaxa clash in the Chicago league, city division. The Olympia-Hansa match will be played at Addison street and Kimball avenue, starting at 3 p. m. The American Eagles and Necaxa match will be played at 2600 West Grand avenue. The Eagles with a game less played are tied in points for the lead in the league standing.

The newly formed Junior association is gaining members. Secretary J. Josephson reports eight teams signed. The teams will compete in the national amateur tournament.

Because some of the scheduled International league games may be postponed because of poor weather conditions, club managers are asked to call Secretary E. M. Plambeck today, phone Pensacola 1930.

INTERNATIONAL LEAGUE.
[Major Division.]

Hansa vs. Olympias at Addison and Kimbell avenues. Referee J. Hosman. 3 p. m.

CHICAGO LEAGUE.
[City Division.]

American Eagles vs. Necaxa at 2600 West Grand avenue. Referee, H. Hosman. 3 p. m.

INTERLEAGUE GAMES.

Sparta vs. Vikings at Sparta stadium, 21st and Kostner avenue, 3 p. m.

Sparta Seconds vs. Vikings Reserves at Sparta stadium, 21st and Kostner avenue, 1 p. m.

Macabees vs. German Americans at Kuppenheimer stadium, 18th and Keeler avenue, 3 p. m.

INTERNATIONAL LEAGUE.
[First Division.]

Linneas Reserves vs. Forest Park Reserves at 59th and Paulina streets, 1 p. m.

Linnea First vs. Forest Park at 59th and Paulina streets, 3 p. m.

Magyars vs. Kickers Reserves at Lincoln park, 3 p. m.

EXHIBITION GAMES.

Swedish Reserves vs. Spencer Coal Rangers at 4500 Fullerton avenue, 1 p. m.

Schwabens vs. Hakoah at California and Roscoe street, 3 p. m.

Fichte vs. Wanderers at Elston and Kedzie avenue, 1 p. m.

Fichte vs. Workers at Elston and Kedzie avenue, 3 p. m.

Northlands vs. Schwabens Seconds at 51st and California avenue, 3 p. m.

Northwestern and Purdue Tie in Badminton, 4 to 4

By winning two of the three doubles matches Purdue university tied Northwestern in a badminton match in Patten gym, 4 to 4, yesterday. MacDonald Milne, Northwestern tennis star, defeated Bill Billings of Purdue in the feature match of the afternoon, 18-16, 15-12. The match marked Northwestern's first intercollegiate participation in badminton.

C. Y. O. Quintets to Settle Season Crowns Today

Five thousand fans are expected to fill the 132d Infantry armory to capacity today for the finals of the eighth annual C. Y. O. basketball tournament which will climax three months of C. Y. O. play.

In the outstanding game on the championship card St. Elizabeth's Collegians will defend the title they won last year against the Stanislaus B. & M. heavyweights. St. Elizabeth romped through their intersectional games, but face a five that boasts an undefeated season's record.

The lightweight crown will fall either to St. Dorothy or to Immaculate Conception. Immaculate Conception, led by Frank Utters, fought an uphill fight to reach the title bracket, but is all set to win its first championship since the league was organized in 1930. St. Dorothy gained the finals berth by scoring four baskets in the last three minutes of its semi-final game to defeat St. Willibrord, 20 to 19.

The North Side St. Andrew feminine team will clash with Sacred Heart for the girls' crown, and St. Sabina will meet St. Stanislaus Kostka for the grammar school title in the opening game.

Today's schedule:

2:00 p. m.—Grammar school championship.
2:45 p. m.—Girls' championship.
3:30 p. m.—Lightweight championship.
4:30 p. m.—Heavyweight championship.

CHICAGO SWIM TEAM DEFEATS ILLINOIS, 47 TO 37

Chicago's swimming team defeated the University of Illinois, 47 to 37, yesterday at Bartlett pool. The Maroons won six of the nine events.

The Maroon water polo team assured itself of a share of the Big Ten title by beating the Illini squad, 6 to 2.

Both relays were won by Chicago, the medley in 3 minutes, 15.4 seconds and the 400 yard free style in 3 minutes, 48 seconds. Summaries:

MEDLEY RELAY—Won by Chicago [R. Anderson, Schmering and Homs]. Time, 3:15.4.

220 YARD FREE STYLE—Won by Lowe [I.]; Hopwood [I.], second; Vandewater [C.], third. Time, 2:18.8.

50 YARD FREE STYLE—Won by McCollum [C.]; Jones [I.], second; Richardson [C.], third. Time, :30.1.

DIVING—Won by Ellis [I.]; Brown [C.], second; Rockiss [I.], third. Points, 102.

100 YARD FREE STYLE—Won by McCollum [C.]; Jones [I.], second; Lewis [C.], third. Time, :54.4.

150 YARD BACKSTROKE—Won by R. Anderson [C.]; Stein [C.], second; Anderson [I.], third. Time, 1:24.9.

200 YARD BREASTSTROKE—Won by J. Anderson [C.]; Lyon [C.], second; Brouck [I.], third. Time, 2:39.7.

440 YARD FREE STYLE—Won by Lowe [I.]; Hopwood [I.], second; Adams [C.], third. Time, 5:03.

400 YARD FREE STYLE RELAY—Won by Chicago [Homs, Lewis, Stearns and McCollum]. Time, 3:48.

AMONG THE FOLKS IN HISTORY

COLUMBIA WINS IN I. C. 4 A MEET; 6 RECORDS FALL

Retains Title with 27 Points; Manhattan 2d.

New York, March 5.—(AP)—Six meet records were smashed tonight as Columbia university retained its title in the Intercollegiate A. A. A. A. indoor track meet in Madison Square Garden. Columbia scored twenty-seven points. Manhattan was second with twenty-four.

Ben Johnson, colored sprinter, and his teammate, Herb Weast, clinched the meet for Columbia by finishing 2-3 in the broad jump, the final event, after running 1-2 in the 60 yard dash.

Sets a New Record.

Johnson set a new record of 6.2 seconds in the sprint, but yielded the broad jump title as well as the meet record to Anson Perina of Princeton, who cleared 24 feet 2 inches to win. Johnson's best in the broad jump was 23 feet 9¾ inches.

Manhattan's high jumper, Artie Byrnes, who won his specialty with a new record height of 6 feet 6 inches, put the Jaspers in front by a 24-20 margin, but this advantage was short lived as the Columbia pair came through with seven points in the broad jump.

Yale Is Third.

Yale, which had been picked to give Columbia the closest tussle for team honors, finished third with 18 points. Other team totals: Princeton, 16; Cornell, 15½; New York university, 15; Rhode Island State, 14½; Dartmouth, 10½; Harvard, 8½; Pittsburgh, 7; Penn State, 6; Fordham, 5; Amherst and Boston college, 3 each; Northeastern, 2; Colgate and Pennsylvania, 1½; Brown, 1, and Massachusetts Tech, ½.

The summaries:

35 POUND WEIGHT THROW—Won by Folwartshny, Rhode Island State; Shallow, Harvard, second; Warren, Rhode Island State, third; Pappas, Columbia, fourth; Berst, Manhattan, fifth; Castle, Yale, sixth; Finlayson, Yale, seventh. Distance, 55 feet 6¾ inches.

60 YARD HURDLES—Won by Ted Day, Yale; John Donovan, Dartmouth, second; Jay Shields, Yale, third; William Watson, Dartmouth, fourth; Robin Hartmann, Dartmouth, fifth; Roger Moore, Williams, sixth. Time, 7.4. [Betters I. C. 4 A. record of :07.5, set by Donovan in 1937.]

60 YARD DASH—Won by Ben Johnson, Columbia; Herbert Weast, Columbia, second; William Wilson, Princeton, third; Easton Burlingame, Yale, fourth; Nicholas Kerr, Yale, fifth; Francis Zeimetz, Boston college, sixth. Time, :06.3.

16 POUND SHOT PUT—Won by Francis Ryan, Columbia; Howard Brill, New York university, second; Prescott Coan, Amherst, third; John Baseyk, Pittsburgh, fourth; Edward Swenson, Boston college, fifth. Distance, 51 feet 10¾ inches. [Betters I. C. 4 A. record of 50 feet 9¾ inches, set by Dimitri Zaitz, Boston college, and Danny Taylor, Columbia, in 1937.]

ONE MILE—Won by Peter Bradley, Princeton; Edmund Mezitt, Cornell, second; Lou Burns, Manhattan, third; Stewart Whitman, Dartmouth, fourth; Norman Gordon, Penn State, fifth; Joseph McClair, Manhattan, sixth. Time, 4:19.5.

600 YARD RUN—Won by Howard Borck, Manhattan; James Herbert, New York university, second; Edgar Stripling, New York university, third; Richard Gill, Boston college, fourth; John Nevius, Cornell, fifth; Judson Foster, Dartmouth, sixth. Time—1:12 [betters I. C. 4-A. record of 1:13.1 set by Eddie O'Brien of Syracuse in 1937].

POLE VAULT—Won by William Harding, Yale; Richard Gansten, Columbia, second; John Thomas, Colgate; Edwin Singsen, Rhode Island State; John Mason, Pennsylvania, and Ulysses Wharton, Dartmouth, tied for third. Height—13 feet 9 inches.

HIGH JUMP—Won by Arthur Byrnes, Manhattan; Lester Murdock, Cornell, and Grandin Wise, Princeton tied for second; Daniel Miles, Northeastern, fourth; Robert Haydock, Harvard, and James Thomson, M. I. T., tied for fifth. Height, 6 feet, 6 inches. [Betters I. C. 4-A record of 6 feet 5⅝ inches, set by George Spitz of N. Y. U. in 1934.]

BROAD JUMP—Won by Anson Perina, Princeton; Ben Johnson, Columbia, second; Herbert Weast, Columbia, third; Lester Murdock, Cornell, fourth; Antone Singsen, Brown, fifth; Frank Ohl, Pittsburgh, sixth. Distance, 24 feet, 2 inches. [Betters I. C. 4-A record of 24 feet ⅛ inch, set by Johnson last year.]

TWO MILE RELAY—Won by Fordham [Leary, Fay, Wallace, and Slater]; Rhode Island State, second; Manhattan, third; Yale, fourth; Harvard, fifth; Boston college, sixth. Time—7:55.6.

TWO MILE RUN—Won by Robert Conklin, Manhattan; Howard Welch, Cornell, second; Peter T. Olexy, Penn State, third; William Smith, Penn State, fourth; Herbert Cornell, Cornell, fifth; Arthur Gilkes, Princeton, sixth. Time—9:39.2.

MILE RELAY—Won by Pittsburgh [Ohl, Ferrara, McKee, and Woodruff]; New York university, second; Harvard, third; Manhattan, fourth; Rhode Island State, fifth; Holy Cross, sixth. Time—3:22.

IOWA SWIMMERS DEAL WILDCATS FIRST LOSS, 56-28

Iowa City, Ia., March 5.—[Special.]—Paced by the 300 yard medley team, which shattered the intercollegiate mark, Iowa's swimming team gave Northwestern its first defeat of the season here tonight, 56 to 28.

300 YARD MEDLEY RELAY—Won by Iowa [Heydt, Allen, and Reed]; Northwestern, second. Time, 3:08.

220 YARD FREE STYLE—Won by Christians, Iowa; Tesla, Iowa, second; Dash, Northwestern, third. Time, 2:23.7.

50 YARD FREE STYLE—Won by Wolfson, Northwestern; Kershaw, Iowa, second; Ryan, Iowa, third. Time, :24.8.

FANCY DIVING—Won by Christians, Iowa; Stark, Iowa, second; North, Northwestern, third.

100 YARD FREE STYLE—Won by Reed, Iowa; Wolfson, Northwestern, second; Fanner, Northwestern, third. Time, :55.6.

150 YARD BACK STROKE—Won by Zehr, Northwestern; Heydt, Iowa, second; Armbruster, Iowa, third. Time, 1:42.5.

200 YARD BREAST STROKE—Won by Allen, Iowa; Lowry, Iowa, second; Smithson, Northwestern, third. Time, 2:42.3.

440 YARD FREE STYLE—Won by Tesla, Iowa; Dash, Northwestern, second; Ogilby, Northwestern, third. Time, 5:30.

400 YARD FREE STYLE RELAY—Won by Iowa [Kershaw, Sweitzer, Reed, and Christians]; Northwestern, second. Time, 3:45.7.

Dr. A. C. Steckle, Former Football Coach, Kills Self

Battle Ground, Wash., March 5.—[U. P.]—Dr. A. C. Steckle, former football coach at Nevada and Oregon State, shot himself to death today. Steckle was a football star at Michigan and captained the 1889 team. He was coach at Nevada in 1901-'02-'03 and at Oregon State in 1904-'05.

South Shore Scores 490 Points; Wins League Shoot

South Shore won the fifth trapshoot of the Country Club league yesterday at South Shore, scoring 490 points. Glen View was second with 483 and Exmoor third with 475.

SUGAR BOWL GAME JAN. 2.

New Orleans, La., March 5.—[U. P.]—The 1939 Sugar Bowl game will be played Jan. 2, the executive committee said tonight. New Year's day will be on Sunday; hence the change.

Welcome, Whizzer

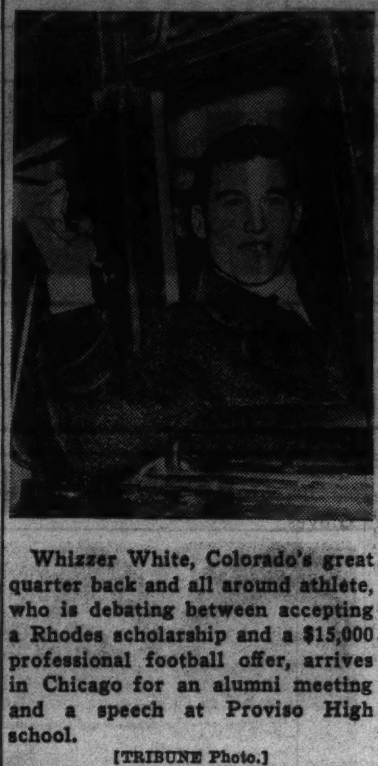

Whizzer White, Colorado's great quarter back and all around athlete, who is debating between accepting a Rhodes scholarship and a $15,000 professional football offer, arrives in Chicago for an alumni meeting and a speech at Proviso High school.

[TRIBUNE Photo.]

13 Yachts Off in Florida to Havana Race

St. Petersburg, Fla., March 5.—(AP)—Freshening winds bellied the sails of thirteen yachts headed southward late today in a 284 mile race from St. Petersburg to Havana.

Conditions indicated, however, the record set last year by The Sirocco, 44 foot cutter owned by Roger Robinson of New Haven, Conn., was not endangered. The Sirocco's time was 39 hours 25 minutes 55 seconds.

Kittyhawk Crosses Line First.

The Kittyhawk, a 39 foot cutter owned by John Timken of Cleveland, sailed close inshore and took advantage of a light breeze to cross the line first when the starting gun boomed at noon. The Kittyhawk reached Southwest Pass, fifteen miles away, at 4 p. m.

The Aloha, 40 foot schooner piloted by Wally Bishop, crossed the line about five minutes after the Kittyhawk, but faster yachts quickly overtook and passed her.

Holding second place as the fleet first went out of Tampa bay into the gulf was the highly rated Sonny, 53 foot cutter, owned by A. E. Pierce of New York.

Starlight Close Behind Sonny.

The Starlight, early leader last year, was close behind the Sonny, with less than fifteen minutes separating the three leaders. The Starlight, 44 foot cutter owned by Albert Fay of Houston, Tex., was off to a slow start, but appeared to be gaining rapidly.

The Dixie Girl, 32 foot cutter owned by Francis Taylor of Pensacola, eased across the starting line in third place, but was outfooted by the Starlight as the yachts neared Pinellas Point light several miles down the bay.

N. U. WRESTLERS BEAT MAROONS IN LAST BOUT, 16-14

Northwestern's wrestling team added a successful conclusion to its dual meet season at Patten gym yesterday by defeating Chicago, 16 to 14.

The Maroons held a three point advantage going into the final bout, but Nick Cutlich, heavyweight, threw Wilson in 1:50 to give the Wildcats their second Big Ten victory. Summary:

118 POUNDS—Gluckman, Northwestern, beat Tinker, Chicago.

126 POUNDS—Taylor, Northwestern, beat Hughes, Chicago.

135 POUNDS—G. Finwall, Chicago, beat Levin, Northwestern.

145 POUNDS—R. Finwall, Chicago, threw Peterson, Northwestern. Time, 6:16.

155 POUNDS—Haas, Chicago, beat Ferguson, Northwestern.

165 POUNDS—Weiss, Northwestern, threw Lehnhardt, Chicago. Time, 3:34.

175 POUNDS—Valorz, Chicago, beat Vavrus, Northwestern.

HEAVYWEIGHT — Cutlich, Northwestern, threw Wilson, Chicago. Time, 1:50.

Carleton Wins Midwest Conference Swim Title

Appleton, Wis., March 5.—[Special.]—Carleton's swimming team won its third consecutive Midwest conference championship in the Lawrence college pool today, scoring 52 points.

College Results

BOXING.
Army, 6; Penn State, 2.
Yale, 5½; Cornell, 2½.
Army Plebes, 4½; Penn State Freshmen, 3½.

GYMNASTICS.
Army, 39; Temple, 15.
Chicago, 538; Iowa, 389.5.
Temple Freshmen, 46; Navy Plebes, 8.

WRESTLING.
Yale, 15; Harvard, 11.
North Central, 28; Morton Junior, 8.
Penn State, 17; Navy, 9.
Illinois, 24; Iowa, 6.
Cornell college, 30; Beloit, 28; Lawrence, 17; Carleton, 6.
Michigan, 29; Ohio U., 0.
Northwestern, 16; Chicago, 14.
Minnesota, 19½; Cornell college, 10½.
Wisconsin, 17½; Wheaton, 11½.

SWIMMING.
Columbia, 48; Cornell, 26.
Purdue, 61; DePauw, 22.
Chicago, 47; Illinois, 37.
Army, 53; Fordham, 17.
Army Plebes, 54; Fordham Freshmen, 12.
Iowa, 56; Northwestern, 28.
Carleton, 52; Lawrence, 33; Monmouth, 18; Beloit, 5.
Harvard, 52; Princeton, 23.
Yale, 51; Navy, 24.

HOCKY.
Dartmouth, 3; Princeton, 2.
Yale, 3; Harvard, 2.
Toronto, 3; Michigan, 2.

WATER POLO.
Chicago, 6; Illinois, 2.

RIFLE.
Navy, 1,393; Columbia, 1,259.

POLO.
Army, 19; Cornell, 9.

FENCING.
Chicago, 8½; Michigan State, 8½.
Navy, 68½; Yale, 61½; Army, 58; Princeton, 51; Harvard, 31.
Northwestern, 12; Washington [St. Louis], 5.

6 RECORDS FALL IN RENEWAL OF RELAY CARNIVAL

Indiana Quartets Star on Illinois Program.

[Continued from first sport page.]

13 feet 10¼ inches, outdoing the 1931 carnival performance of 13 feet 8¼ inches by Vern McDermont of Illinois.

McLane Wins All-Around Title.

The all-around championship, a strenuous merry-go-round involving competition in seven events, was decided in a very exclusive fashion during the afternoon, only three athletes entering the event. And when it was all over, who should come out the winner but a young man who doesn't look muscular enough to support the name of his alma mater—Southwestern Missouri State Teachers college of Cape Girardeau, Mo. He was slender Bill McLane, who rolled up 5,513 points during his afternoon, against 5,399.5 for John Hayward of Grinnell and 5,240 for Dick Brunton of Illinois. The pole vault, in which McLane definitely outclassed both of his rivals, proved the deciding event for the Missourian. Summaries:

ALL-AROUND CHAMPIONSHIP.

75 YARD DASH—Won by McLane, Cape Girardeau Teachers; Brunton, Illinois, second; Hayward, Grinnell, third. Time—:07.9.

SHOT PUT—Won by Hayward; Brunton, second; McLane, third. Distance—42 feet 8¾ inches.

HIGH JUMP—Won by Brunton; Hayward and McLane tied for second. Height—5 feet 9¼ inches.

75 YARD HIGH HURDLES—Won by Brunton; McLane and Hayward tied for second. Time, :09.5.

POLE VAULT—Won by McLane; Hayward, second; Brunton, third. Height, 12 feet.

BROAD JUMP—Won by Brunton; McLane, second; Hayward, third. Distance, 21 feet 10½ inches.

800 YARD RUN—Won by Hayward; Brunton, second; McLane, third. Time, 2:10.8.

RELAYS.

TWO MILE UNIVERSITY RELAY—Won by Indiana, [Smith, Cunckle, Miller, Trutt]; Ohio State, second; Drake, third; Michigan, fourth. Time, 7:49.5. [New Illinois relay carnival record. Old record, 7:53.5, set by Ohio State, 1931.]

TWO MILE COLLEGE RELAY—Won by Kansas State Teachers [Allen, Ensman, Blackmore, and Bedillon]; North Central, second; Armour Tech, third; Illinois State Normal, fourth. Time, 8:08.5.

COLLEGE MEDLEY RELAY [880, 440, ¾ and 1 mile]—Won by Butler [Richardson, Olsen, Southworth, and Weiner]; Kansas State Teachers, second; Illinois State Normal, third: Armour Tech, fourth. Time, 10:46.6.

ONE MILE COLLEGE RELAY—Won by North Central Heart, Riebel, Rikli, and Keyes]; Toledo, second; Oberlin, third; Butler, fourth. Time—3:27.7.

UNIVERSITY MEDLEY RELAY [880 yards, 440 yards, three-quarters of a mile, and one mile]—Won by Indiana [Trutt, Miller, Deckard, and Smith]; Michigan, second; Washington U., third. Time—10:14 [new record, breaking mark of 10:15.8 set by Penn State in 1922].

SHUTTLE HURDLES RELAY—Won by Michigan [Kelley, Olmsted, Kutsche, and Gedeon]; Emporia Teachers, second; Notre Dame, third. Time, :30.6. [New record. Old record, :40.5, set by Nebraska in 1931.]

ONE MILE TEAM RACE—Won by Indiana; Ohio State, second; Purdue, third. Time, 4:31.8.

ONE MILE UNIVERSITY RELAY—Won by Ohio State; Michigan, second; Indiana, third; Northwestern, fourth. Time, 3:20.4. [New relay record. Old record, 3:22.9, set by Missouri in 1930].

OPEN EVENTS.

75 YARD HIGH HURDLE—Won by Gedeon, Michigan; Sumner, Emporia Teachers, second; De Mott, Emporia Teachers, third; Hathaway, Northwestern, fourth. Time, 9 seconds. [Ties American and carnival record set by Lee Sentman, Illinois, in 1931.]

1,500 METER RUN—Won by Rice, Notre Dame; Southworth, Butler, second; Kelsey, Drake, third; Miller, Washington [St. Louis], fourth. Time, 4:01.5.

300 YARD DASH—Won by Howells, Ohio State; Carr, Marquette, second; Ensley, Northwestern, third; Keitel, Northwestern, fourth. Time, :31.7.

75 YARD DASH—Won by Clifford, Notre Dame; Davenport, Chicago, second; Black, Marquette, third; Lehman, Illinois, fourth. Time, 7.7 seconds.

1,000 YARD RUN—Won by Francis, Notre Dame; Catlin, Northwestern, second; Schlotterbeck, Grinnell, third; Cooperrider, Ohio State, fourth. Time, 2:16. [New carnival record. Old record, 2:16.4, set by Martin.]

SHOT PUT—Won by Watson, Michigan; Faumonville, Notre Dame, second; Grass, Illinois, third; Lohkamp, Emporia Teachers, fourth Distance—50 feet 1⅛ inches.

75 YARD LOW HURDLES—Won by Lemen, Purdue; Kelley, Michigan, second; Lutwiler, Illinois, third; Baker, Drake, fourth. Time, 8.1.

POLE VAULT—Won by Padway, Wisconsin; Kingsley, Michigan, second; Eivens, Drake; Shoemaker, Indiana, and Dean, Notre Dame, tied for third. Height, 13 feet, 10½ inches.

HIGH JUMP—Albritton of Ohio State and Allan of Michigan tied for first; Burke, Marquette, second; Diefenthaler, Illinois, third. Height, 6 feet, 5¾ inches.

BROAD JUMP—Won by Hubbard, Minnesota; Watson, Michigan, second; Shurilla, Marquette, third; Underwood, Drake, fourth. Distance, 24 feet, 5 inches.

Cornell Wrestlers Win First Midwest Title

Appleton, Wis., March 5.—[Special.]—Cornell college won the first Midwest conference wrestling meet today, defeating Beloit by two points. The totals were Cornell, 30; Beloit, 28; Lawrence, 17, and Carleton, 6. The Cornell team of six men won four of the eight championships.

Dartmouth Wins Eastern Basket Title as Rivals Lose

New York, March 5.—(AP)—Although idle from league play, Dartmouth's basketball team won its first eastern intercollegiate league championship in ten years tonight when Harvard and Columbia, tied for second place in standings, were upset.

BOAT & SPORTS SHOW
OPEN 1PM TO 11PM
ADMISSION 40 CENTS
NAVY PIER
see the
TRAILER DISPLAY
LATEST MODELS LAST DAY!

CELEBRITIES OF OTHER DAYS
Rare photos of James G. Blaine, Francis S. Peabody, Margaret Medill and other notables of other days reproduced from a private collection
in today's
INCOMPARABLE PICTURE SECTION

INDIANA BOWLER TOTALS 688 TO TAKE A. B. C. LEAD

Hoosier Pair Gets 1,209 to Top Doubles.

A. B. C. Leaders

FIVE MAN.

Service Dairy, Cleveland	2,842
Breimeyer Sodas, St. Louis	2,840
Tinney Pabsts, Chicago	2,800
Kamm Beer, South Bend, Ind.	2,772
Akron [O.] Dry Food Market	2,770

DOUBLES.

John Colombo-Jules Benetti, Clinton, Ind.	1,209
Ray Shultz-H. S. Youngquist, Chicago	1,193
G. Feidler-A. Overstreet, Danville, Ill.	1,193
Carl Peterson-James Patriarcha, Racine	1,191
E. Weissinger-W. Bendt, Shorewood, Wis.	1,190

SINGLES.

Ted Siener, Indianapolis, Ind.	688
Wilbur Sauers, Peoria, Ill.	682
William Carter, South Bend, Ind.	672
Fred Bereitschaft, Millstadt, Ill.	660
Earl Nyce, Marshalltown, Ia.	638

BY HOWARD MARTIN.

Around Indianapolis Theodore [Ted] Siener, young insurance executive, is an enthusiastic bowler who rolls in three leagues and averages 180. Yesterday in the Coliseum he shot the highest three game series he ever made and took the singles lead with 688 in the thirty-eighth annual American Bowling congress tournament.

While scoring games of 246, 247, and 195, Siener made twenty-two strikes and five spares, encountered one split, and had three errors. The way his hook ball hammered the one-three and one-two pockets he deserved a 700 series, but in the tenth frame of his last game a balky pin refused to fall and he missed the three strikes in a row needed to lift him over that coveted figure.

"Plenty Good for Me . . ."

"I surely was disappointed at not getting that 700," Siener said after he finished. "But 688 is plenty good for me. It's thirty pins higher than any series I've ever rolled."

Siener's wife was present to cheer for him, and accepted the lofty total as a birthday present. If she expects to collect the $100 or so that the series will win, however, she has to wait until late in April, for cash awards will not be distributed until several days after the A. B. C. meet closes on April 19.

There probably will be 700 series rolled during the forty-eight day meet, but not many bowlers will exceed Siener's total.

Big Day For Hoosiers.

Other singles scores that will cut into the tournament's prize list of $198,000 were shot yesterday. Wilbur Sauers of Peoria, Ill., scattered the pins for 682, and William Carter of South Bend, Ind., totaled 672. These scores are regarded as remarkable for so early in the meet.

Siener was not the only Hoosier to have a big day. John Colombo and Jule Benetti of Clinton, Ind., soared into first place in the doubles with 1,209, a total which was put together with some of the most consistent bowling of the tournament. Benetti had games of 210, 206, and 203, while Colombo contributed 186, 203, and 201.

Cleveland Team Leads.

Ohio joined Indiana in gaining a tournament leader when the Service Dairy team of Cleveland last night counted games of 909, 1,009, and 924 for a total of 2,842. The Breimeyer Sodas of St. Louis landed second with 2,840 on games of 876, 976, and 968. On the same squad the Akron, O., Dry Food Market climbed to fifth place with 2,770. The Tinney Pabst Blue Ribbons of Chicago had held the lead since Friday, but after last night's bombardment they found themselves in third place.

Yesterday's leading scores:

DOUBLES.

J. Colombo, Clinton, Ind.	186	203	201
J. Benetti, Clinton, Ind.	210	206	203
Totals	396	409	404—1,209
Ray Schultz, Chicago	219	224	183
H. Youngquist, Chicago	186	173	208
Totals	405	397	391—1,193
G. Feidler, Danville	200	210	225
Albert Overstreet, Danville	163	199	196
	363	409	421—1,193
C. Peterson, Racine	206	196	176
J. Patriarca, Racine	164	279	170
Totals	370	475	346—1,191
Patsy Caffer, Cleveland	254	223	192
L. Gibson, Winnipeg	153	189	175
Totals	407	412	367—1,186
R. Black'n, Wash. C. H., O.	145	191	209
F. Jones, Wash. C. H., O.	247	166	213
Totals	392	357	422—1,171
V. Johnson, Rockford	182	212	201
L. Beckman, Rockford	179	200	192
Totals	361	412	393—1,166

H. Schornstein, C. Bevis, Indianapolis	1,137
R. Wilson, Tone Ave., Clinton, Ind.	1,137
W. Barrick, A. Kramer, Danville	1,136
W. Reagan, C. Erndt, Racine	1,131
W. Kraus, A. Dennezy, Pana, Ill.	1,130
F. Ramuta, A. Podnar, Joliet	1,126
E. Truit, E. Weigal, Indianapolis	1,125
Vayda, Papai, South Bend	1,125
H. Phillips, G. Grenz, Indianapolis	1,111
R. C. Hanson, G. Gohlke, Racine	1,104
A. V. Stackhouse, J. D. Peterson, Indianapolis	1,102

SINGLES.

T. Siener, Indianapolis	246	247	195—688
W. Sauers, Peoria	247	227	208—682
W. Carter, South Bend	196	252	224—672
E. Nyce, Marshalltown, Ia.	204	231	203—638
N. Larsen, South Bend	238	169	208—615
G. Feidler, Danville	199	218	198—615
J. Handy Jr., Hammond	234	173	202—609
E. Weigel, Indianapolis	213	214	209—636
C. Wagoner, Indianapolis	220	216	199—635
A. Rubin, Pana, Ill.	231	198	176—605
P. Caffer, Cleveland	214	189	202—604
F. Lotscher, Joliet	170	200	233—603
E. Caldwell, Washington Court House, O.	181	172	247—600

FIVE MAN.

SERVICE DAIRY CO. [2,842].				BREIMEYER SODA [2,840].			
Miller	156	200	181	Kopp	160	237	198
Knox	207	235	163	H'ch'n	194	191	189
Baldy	144	186	204	Sh'lt'n	180	212	231
Klem'r	224	184	196	Quinn	169	139	158
Fr'cho	178	204	180	Moore	173	197	192
	909	1009	924		876	976	968

AKRON DRY FOOD MARKET [2,770].				THE LITHUANIANS [2,760].			
Wilde	192	196	204	St'n'lis	179	208	201
Allen	179	203	139	Gal'mn	193	146	195
Lucco	173	152	154	Sw'nd'r	165	174	204
M'Lean	183	162	190	Norris	167	186	186
Hum'l	270	189	184	Kent	179	192	185
	997	902	871		883	906	971

FIRST GALESBURG NAT. BANK [2,752].				NEW YORKERS [2,728].			
Lewis	190	158	188	Roan	186	212	168
Davis	156	190	211	Buss	151	203	173
Sipes	171	171	171	Collins	209	198	159
Er'son	180	202	194	C'ssidy	193	165	191
L'r'the	195	169	206	F'zg'ld	161	192	167
	892	890	970		900	970	858

Friendly Place, St. Louis, Mo.	936	869	919—2,724
Munzert's Inn, St. Louis, Mo.	914	914	888—2,716
Sanford Brown Business College, St. Louis, Mo.	888	925	903—2,716
Tabby's Tavern Nebco Sodas, St. Louis, Mo.	883	941	887—2,711
Louie's Cafe, Detroit, Mich.	861	917	899—2,677
Rhode Island Insurance Co., St. Louis, Mo.	817	965	868—2,650
Meyer's Barbecue, St.			

THE BEST OF 23,000! THEY FIGHT FOR GOLDEN GLOVES FRIDAY

Babe Ritchie [Fort Worth, Tex.] — Lloyd Montgomery [Nashville, Tenn.] — Daniel Merritt [Cleveland, O.] — Emmanuel Williams [Gary, Ind.]

These boxers reached the finals in the heavyweight division of Golden Gloves.

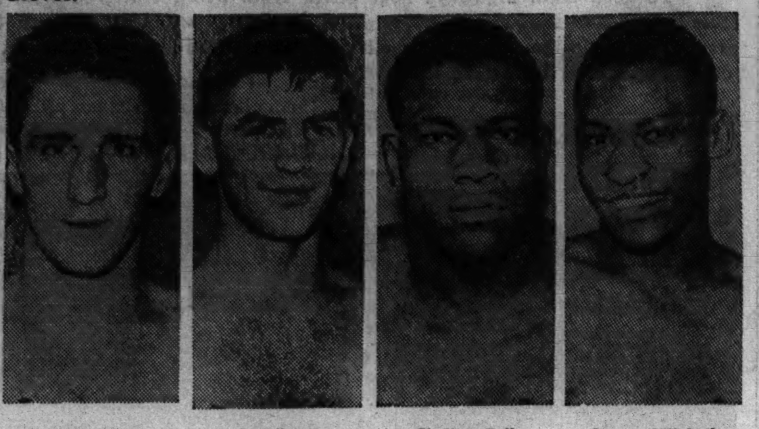

Cornelius Young [C. Y. O., Chicago] — Joe Benna [Michigan City, Ind.] — Shelton Bell [Dayton, O.] — George Mitchell [Kokomo, Ind.]

These boxers reached the finals in the 160 pound division of Golden Gloves.

John Benna [Terre Haute, Ind.] — Verle Davis [Joliet, Ill.] — Johnny Joca [Cleveland, O.] — Eddie Smith [Detroit, Mich.]

These boxers reached the finals in the 135 pound division of Golden Gloves.

A Golden Glove, symbol of the highest honor in amateur boxing, is the objective of these 32 qualifiers from a field of 23,000 in the Chicago Tribune Charities, Inc., tournament. Semi-finals and finals will be fought Friday in the Stadium before 21,000. The fighters won the right to fight for the titles in the three day Tournament of Champions last week in the Stadium.

Frank Kainrath [C. Y. O., Chicago] — John Cronin [Detroit, Mich.]

Bud Chapman [Terre Haute, Ind.] — Clayton Johnson [Sioux City, Ia.]

These boxers reached the finals in 118 pound division of Golden Gloves.

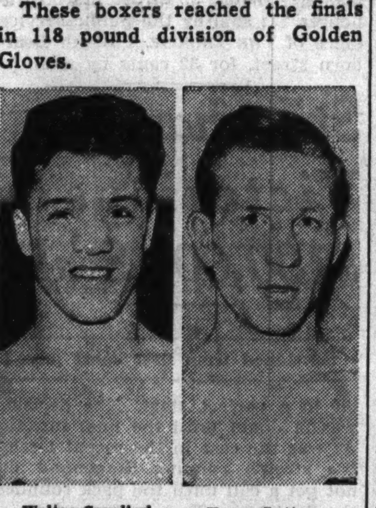

Walter Cavalieri [C. Y. O., Chicago] — Kenny Lottman [Peoria, Ill.]

Edward Wright [Detroit, Mich.] — James Joyce [Gary, Ind.]

These boxers reached the finals in 112 pound division of Golden Gloves.

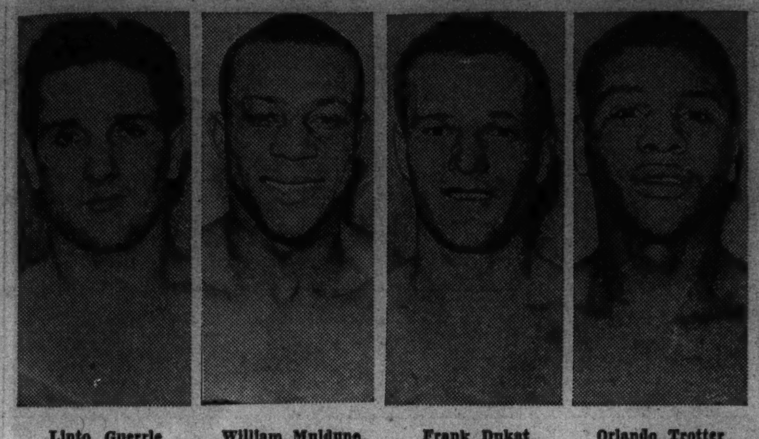

Linio Guerrie [Rockford, Ill.] — William Muldune [Cleveland, O.] — Frank Dukat [Green Bay, Wis.] — Orlando Trotter [Savoy A. C., Chicago]

These boxers reached the finals in the 175 pound division of Golden Gloves.

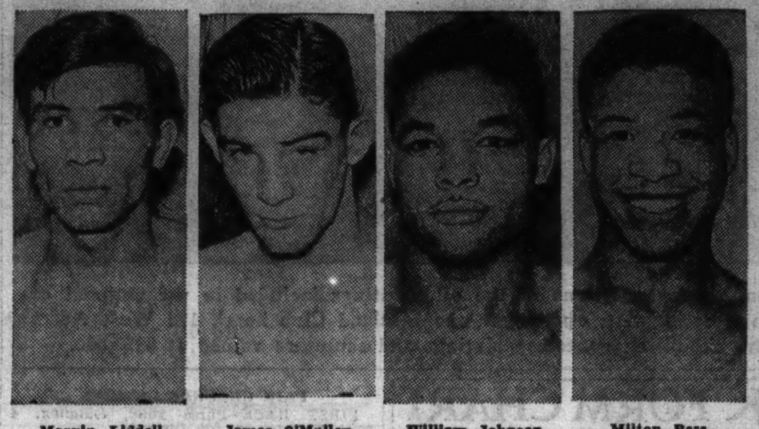

Marvin Liddell [Okla. City, Okla.] — James O'Malley [C. Y. O., Chicago] — William Johnson [Streator, Ill.] — Milton Bess [Indianapolis, Ind.]

These boxers reached the finals in the 147 pound division of Golden Gloves.

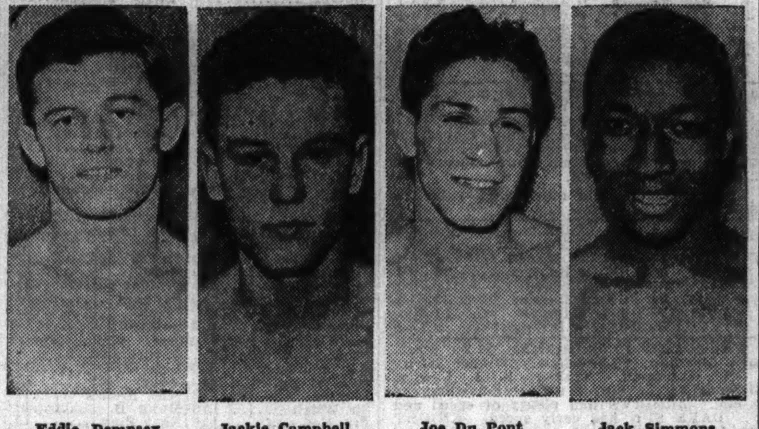

Eddie Dempsey [Davenport, Ia.] — Jackie Campbell [South Bend, Ind.] — Joe Du Pont [C. Y. O., Chicago] — Jack Simmons [Kansas City, Mo.]

These boxers reached the finals in the 126 pound division of Golden Gloves.

Five Bowling Teams Bunched for Samuelson League Lead

BY HOWARD MARTIN.

Only four games separate the first five teams of the Samuelson Major league as the eight entries begin the last lap of the title race.

In first place, with 44 victories and 31 defeats, are the Fries-Malwitz Fords, who gained undisputed possession of the top rung by beating the Mee & Ramme Undertakers two of three games. This shoved the Undertakers, who had shared the lead, back into a tie with the Wallace Coals for second place. Each runner-up has won 43 games and lost 32.

These three teams figure that they have the best chance of running off with the league championship, but the Budweisers and Fritzi Scheffs are far from out of it, being tied for fourth place at 40 won and 35 lost.

Herb Gumz topped the individuals with 698, which was built up on games of 263, 210, and 225. Bob Berlinger was second with 675 and Roy Anderson third with 642.

North End Traveling League.

The Michelobs led the North End Traveling league with a 3,214 total, which netted them two victories over Fox De Luxe, the latter winning the middle game, 1,057 to 1,028. The Budweisers, with 3,068, could take only one from the Schambergers, who counted 3,019; the Pepsi-Colas outscored the Kruse Stations, 3,055 to 3,029, but dropped the odd game; the Birks took all three from the Richters, and the Samuelsons averted a whitewash at the hands of the Keeleys by rolling 1,109 in their last game.

Individual honors went to Joe Heinreich with 693. Ted Hjort was next with 682, George Miller had 679, and Buck Flint helped himself to 675.

On South Side Alleys.

Bill Grabincki's 668 series topped the Archer-35th Recreation Major league. His games were 234, 249, and 185. Others leaders: Eddie Hess, 662; Jim Clark, 647; Albert Safranski, 642; William Becking, 635; Eddie Pellock, 617; Herman Mauge, 613. . . . Ad Plunge put together games of 252, 235, and 258 for a 745 in the Bruck Major league. Next were Ed Caughey, 676; Moon Mullins, 668; Bob Hayes, 663; Charles Wenzel, 639; Frank Limberg, 635, and Jim Garvey, 632. The Bleeker Brothers led the teams with 3,240.

Windy City League.

The J. M. Kralovecs swept their series with the Town Club of Cicero and pulled up to within two games of the leading Budweisers in the Windy City Major league. At the same time the Budweisers took only two out of three from the Burlington Zephyrs. The pace setters now have won 48 games and lost 27. The third place O'Keefe Coals shot the season's high series of 3,228.

Here and There.

More than 1,000 have entered the United States Steel corporation tournament to be held next Saturday and Sunday in South Chicago. South Works of Carnegie-Illinois Steel Corporation will be host for the event, which is open to all employés of the middle west. . . . The two day handicap doubles tournament at the Niles Center Recreation will wind up tonight. . . . George J. Stupka rolled the second 300 game of his career Wednesday on the Lyons Recreation alleys. His other games were 233 and 211. . . . The Sewell Lawyers, with 15 won and 9 lost, are leading the Chicago Kiwanis league. . . . The Logan Square Buicks, a woman's team, will oppose the Judge Al Fredettes of Elmwood Park next Saturday on the Elmwood Park alleys. It will be for the benefit of the Leyden Township Tuberculosis clinic. . . . The second portion of the Husband and Wife handicap tournament will be rolled today on the Murray White City alleys.

About the Women.

Winnie Richards shot 535 to lead the West Ridge league. Next were Julia Mailander, 520; Lucille Hewson, 520; Bunny Weimeskirch, 515; Jane Cargerviule, 508; Wessie Palmquist, 504, and Josephine Consier, 500. . . . With games of 217, 195, and 211 Kittie Gebler helped herself to a 623 series in the Bruck Major league. Mae Ebert had 604 despite a 140 finish. Ethel Kelly registered 577 and Ann Unhoch 558. . . . The Logan Square Buicks blasted out a 2,824 series at a Congress Major league session marked by many high individual totals. Among them were Ann Weiller, 622; Irene Engel, 621; Betty Kleine, 615; Catherine Fellmuth, 597; Fritzi Rahn, 597, and Mae Ebert, 578.

On North Side Alleys.

Led by Joe Fischer, who set a new season record of 774, Fuller Press increased its lead in the Gold Coast Major league by sweeping a series with the Williams Jewelers. Fischer had games of 231, 276, and 267, while the Fullers got 1,048, 1,077, and 1,113 for 3,238. Rudy Duray opened with a 290 game and totaled 688 to help the Keeley Beers take a pair from the Joseph L. Gills, who slipped back into a second place tie with the Budweisers, who totaled 3,122 while beating Marx Restaurant two out of three. Joe Sinke remains on top in the individual race with a 216 average, six better than that of Bill Hargadon.

LAKE FOREST ACADEMY FIVE BEATS ELGIN, 35-11

Lake Forest academy's basket ball team defeated Elgin academy at Elgin, 35 to 11, yesterday. John Worl was Lake Forest's leading scorer with three baskets and one free throw. Score:

LAKE FOREST [35].	B	F	P	ELGIN [11].	B	F	P
Railsback, C. f	1	2	1	Wyman, f	2	3	2
Worl, f	3	1	1	Vyhnaneck, f	0	0	2
Kenety, c	3	0	0	Harris, c	0	0	1
Kelley, g	2	1	0	Trimble, g	0	0	2
McCahey, g	1	1	0	Reynolds, g	0	1	0
Wallace, f	2	0	2	Ludwig, g	0	1	0
Callahan, f	0	0	1	Lawson, c	0	2	0
Burch, c	2	0	2	Franke, g	0	0	2
Armour, g	1	0	1				
Angst, g	0	0	1				
Sellinger, g	0	0	2				

ST. PAUL TRAINS.

Marshall, Tex., March 5.—(AP)—The St. Paul Saints of the American association opened spring training here today.

PROVISO MATMEN KEEP STATE TITLE; CHAMPAIGN IS 2D

Champaign, Ill., March 5.—[Special.]—Proviso High school of Maywood retained its state high school wrestling title today, scoring 26 points to win the second annual tournament held at the University of Illinois under the auspices of the Illinois High School Athletic association. Champaign was second with 24, and Tilden Tech, Chicago, third with 18.

The other point scorers were as follows:

Lewiston, 15; Bowen, 14; Calumet, 13; Granite City, 12; Alton, 5; Fenger, 5; Crane, 4; Urbana, 4; Edwardsville, 3; Lawrenceville, 3; Danville, 2; Pekin, 2; Beardstown, 1; Catlin, 1; Blue Island, 1; Stockton, 1.

100 LAP RACE HEADS MIDGET CARD TONIGHT

A 100 lap race will headline the ten event indoor auto racing card in the 124th Field Artillery armory, Fifty-second street and Cottage Grove avenue tonight. The races will start at 8:30 p. m.

Fifty drivers will face the starter in the time trials, after which sixteen cars will qualify for the long race through four elimination events. Added prize money and double title points will spur on the drivers. Lap money will go to chauffeurs who lead at twenty, forty, sixty and eighty laps.

Nebraska Wins Big Six Title; Mile Mark Falls

Columbia, Mo., March 5.—(AP)—One record, the mile mark set by Glenn Cunningham of Kansas in 1934, toppled as Nebraska won its third straight Big Six indoor track title tonight with a total of 38 points. Missouri and Kansas State tied for second with 23 points each. Kansas scored 20; Oklahoma, 19, and Iowa State, 9. John Munski, Missouri sophomore, ran the mile in 4:19.2, clipping one second from Cunningham's old mark.

Golden Gloves Heavyweights Carry a Punch

[Continued from first sport page.]

saw the Manhattan fighters beaten 11 bouts to 5 after they had led 5 to 3 half way through the program. And he whipped the Italian heavyweight in the international fights of that year to assure Chicago a 5 to 3 victory.

Paul Hartnek, Creighton university football player and Golden Gloves champion of the Omaha World-Herald tournament, won the Golden Gloves title in Chicago in 1936 and 1937. Hartnek, perhaps not as great a boxer and certainly not the puncher that his immediate predecessors were, nevertheless has been the only heavyweight ever to win two Golden Gloves.

No Chicagoan in Group.

Chicago does not have a representative in the foursome seeking this year's championship. Indeed, the heavyweights are widely separated. One is from Texas, another from Arkansas, while the others hail from Gary, Ind., and from Cleveland.

The heavyweights who will meet Friday night are:

Lloyd Montgomery, Bauxite, Ark., champion of the Nashville, Tenn., tournament.
Babe Ritchie, Lubbock, Tex., winner in the Lone Star state tournament at Fort Worth.
Daniel Merritt, Cleveland, O.
Emanuel Williams, Gary, Ind.

In the Tournament of Champions these four boys engaged in twelve fights. Six of these bouts ended in knockouts. That's a record which Pacek, Thomas, or Pack might envy and it's a record which indicates what can be expected to happen Friday night when these brawny lads get together.

Babe Ritchie Carries a Punch.

The heaviest of these bombers is Babe Ritchie, 207 pounds. He knocked out John Margon of Eau Claire, Wis., in one round in the Tournament of Champions and then defeated Emanual Murray of St. Louis, and Virgin Clark of Chicago's Savoy A. C., by decisions.

Montgomery won his first two fights by knockouts, stopping Kenneth Miller of Quincy in one round and Theron McClain of Green Bay in two rounds. He reached the semi-finals by whipping Larry Chatman of Milwaukee, Wis., in three rounds. Cleveland's Merritt won decisions from Clarence Brown of the C. Y. O. and Max Klemm of Cedar Rapids and then knocked out Jack Townsend of Ogden, Utah.

Williams of Gary defeated Joe Trout of Terre Haute, Ind., and Harvey Ford of Bloomington, Ill., and entered the semi-finals by winning a decision from Francis Shoulderblade of Oklahoma City.

Start Training Saturday.

Quite likely two of these four boys will meet New York's pair of heavyweights in the intercity bouts in Madison Square Garden March 21. Four heavyweights will comprise this weight class on the intercity squad, which will start training at the Illinois Athletic club on Saturday. The champion and probably the runnerup will be named to the squad. The defeated semi-finalists will be candidates, but other heavyweights in the Tournament of Champions are eligible.

This same rule will be followed in all the weight classes. Johnny Behr of the I. A. C., Olympic boxing coach in 1936, again will head the list of coaches. He will be assisted by Freddie Caserio, Izzy Kline, and Paddy Kane of the Catholic Youth organization.

GRIMM STUDIES NEW PLAYERS AS OUTFIELD HOPES

[Continued from first sport page.]

is his natural position. Asbell, incidentally, is liked by a lot of baseball assayists.

Obtained for Waiver Price.

The Cubs got him for the draft price, but that happened only because the Giants thought they could sneak him out of sight by transferring him from Knoxville to their Jersey City farm.

One reason for testing Triplett in right field is to furnish a little competition for Demaree. The latter's work over the last few seasons has made him a standout in the league, but Grimm figures that a little competition for the job might not hurt the veteran who just now is carrying far too much poundage. Triplett is fast on his feet and can throw well, but he isn't exactly an artist in the handling of ground balls.

In the long run Carl Reynolds, the former American leaguer, will get into the outfield competition. Reynolds, although not the best fielder in the world, always has been a fairly good hitter and Grimm is counting on him in the event the two Southern leaguers don't produce.

Reynolds, if he wins a job, probably will be in left, leaving center field a matter between Joe Marty, Tuck Stainback, and Augie Galan.

Stainback, who has been around for quite a stretch without producing as expected, is about to receive a lot of attention. He's a fine fielder and can run and throw, but his hitting is what causes the pain. He has a habit of taking a hitch just as the ball is pitched to him and an effort will be made to rid him of this unnecessary flourish.

Wrigley Turns Cameraman.

Owner P. K. Wrigley, whose hobby is machinery even if nothing more glorified than an old alarm clock, turned up today with a slow motion camera and reeled off a quarter mile of film while Stainback was batting. The same was done while Billy Herman was at the plate, the latter being regarded as a perfect example of rhythm at the plate. As soon as the films are ready for exhibition, Stainback will be invited to take a look. When he sees himself as others see him he might wise up to his fault.

The daily steamer from the mainland enlarged the Cub squad by three men. Bill Jurges, Rip Collins, and Coach Johnny Corriden slid down the landing plank. They are the three fellows who started from Chicago last Monday and were due in Los Angeles Thursday morning. Their train was tied up by washouts occasioned by the recent rains. They were brought in from Needles, Cal., by bus, reaching here in time to take part in the last hour of the day's workout.

Tex Carleton was absent from the drill because of a bum ankle. He turned it when he inadvertently stepped on the corner of a base while jogging around the infield yesterday. He'll be back on the job tomorrow.

Dorothy Jones Wins in Bermuda Final, 3 and 2

HAMILTON, Bermuda, March 5.—(AP)—Dorothy Jones of Denver, Colo., defeated Mrs. John Rogers of Winnipeg, 3 and 2, in the 36 hole final of the Bermuda women's open golf championship today. Miss Jones was 2 up at the end of the first 18 holes.

Giants Beat A's, 11 to 10—7 Home Runs

Lake Charles, La., March 5.—[Special.]—Spurred on by a spanking gale that wafted seven home runs into the adjacent plains and ending the performance in a downpour of rain, the Giants opened their 1938 exhibition schedule today by outscrambling Connie Mack's Athletics, 11 to 10.

The storm terminated the battle in the last half of the ninth, by which time nearly all of Lake Charles' record baseball crowd of 3,500 had long since departed for shelter. Blondy Ryan, Hank Leiber and Jimmy Ripple hit home runs for the Giants, while Roy Johnson, Gene Hanson, Earl Bruckner and Bill Werber did the same for the Athletics. Score:

New York [N]	212	411	00—11	13	0
Philadelphia [A]	003	016	00—10	12	4

Batteries—Brown, Meketi, Vandenberg and Danning, Mancuso; Kolfass, Williams and Hayes.

CAMILLI TO DODGERS?

Clearwater, Fla., March 5.—[Special.]—Developments in the camp of the Brooklyn Dodgers hinted strongly today that Dolph Camilli of the Phillies may be holding down first base for the Brooklyn Dodgers when the baseball season starts.

Manager Burleigh Grimes said that Buddy Hessett would be shifted to left field and that Bert Haas, a rookie, would take over first base. While Grimes said that Haas appeared ready for duty, strength was lent to the Camilli theory when it was learned Larry MacPhail, executive manager of the Dodgers, had been in touch with Grimes this morning.

INDIAN LINEUP UNSETTLED.

New Orleans, La., March 5.—(AP)—Manager Oscar Vitt admitted today he hasn't the slightest idea who will play second base, third base or right field for the Cleveland Indians this year. Vitt now believes that Rollie Hemsley will catch and Earl Averill will play center field, but he said this only is tentative.

COCHRANE SEES PENNANT.

Lakeland, Fla., March 5.—(AP)—Manager Mickey Cochrane put his O. K. on Schoolboy Rowe's reconstructed arm today and promptly predicted the Detroit Tigers would finish on top of the American league.

"There's nothing cramped about his pitching," Cochrane said of the big right hander whose arm troubles have plagued Bengal hopes for two years. "He's working the way he did in 1934 when he hung up those sixteen straight victories."

The Tigers' first regular workout today was marked principally by the initial appearance of Vernon Kennedy in a Detroit uniform.

3 YANKEES REACH CAMP.

St. Petersburg, Fla., March 5.—(AP)—Pitcher Red Ruffing and Infielders Red Rolfe and Bill Knickerbocker reached the New York Yankees spring training camp today, but none of them took part in the workout.

Ruffing reported in the best condition he ever has enjoyed this early in the year, weighing 208 pounds. Most of the squad planned fishing trips on the off-day tomorrow.

BAGBY IMPRESSES CRONIN.

Sarasota, Fla., March 5.—(AP)—Manager Joe Cronin of the Boston Red Sox is greatly impressed by Jim Bagby, son of the old major leaguer. "If Bagby can't pitch," Cronin said today, "he'll still have a chance to stick with the club because of his hitting and fielding. He's a real old-fashioned ball player who looks good in any position."

Revolta Wins; Takes Lead in Golf Earnings

St. Petersburg, Fla., March 5.—(AP) Johnny Revolta boosted his winnings for nine winter golf tournaments to $3,310,83 today and entered first place among the money winners of professional golf.

The Evanston, Ill., player, who won the St. Petersburg open in an eighteen hole playoff with Chandler Harper of Portsmouth, Va., displaced Harry Cooper, Chicago, the leading money winner for 1937, who slipped to second place, with a total of $3,168.83. Revolta shot a 75 today. Harper took a 77.

Jimmy Thomson, Shawnee-on-the Delaware, Pa., is third in earnings, with $2,630.

Revolta also took the lead in the race for the P. G. A. Harry Vardon trophy with a point total of 92. Cooper leads the professional golfers in the scoring averages. His average is 71.96 strokes for thirty-two rounds. Leading money winners and stroke averages:

	Winnings.	Stroke average.
Johnny Revolta, Evanston, Ill.	$3,310.83	72.25
Harry Cooper, Chicago	3,168.83	71.96
Jimmy Thomson, Shawnee, Pa.	2,630.00	72.99
Henry Picard, Hershey, Pa.	2,178.50	72.20
Jimmy Hines, Garden City, N. Y.	1,885.00	......
S. Snead, White Sulphur, W. Va.	1,828.83	......
Byron Nelson, Reading, Pa.	1,570.00	73.28
Jimmy Demaret, Houston, Tex.	1,250.00	......
P. Runyan, White Plains, N. Y.	1,161.50	72.85
Victor Ghezzi, Deal, N. J.	1,135.00	......
H. McSpaden, Winchest'r, Mass.	1,049.00	73.10
Horton Smith, Chicago	1,049.00	72.85
Lawson Little, San Francisco	1,049.00	73.60

HAWKS PRESENT TROPHIES TODAY IN ARENA HOCKY

It will be Blackhawk day in the Chicago Arena this afternoon when the C. Y. O. Shamrocks, league leaders, meet the second place Chicago Hornets in the first game of a double-header. Following the Shamrock-Hornet match, which will start at 2:15 p. m., the Waukegan Rockets will play the Whiting Macks. The second game begins at 3:30 p. m.

With the Blackhawk squad to be introduced from the ringside, the presentation of the Maj. Frederic McLaughlin trophies to the Arena Hocky league officials by William J. Tobin, vice president of the professional club, and the refereeing by Manager Bill Stewart and Johnny Gottselig of the Hawks the afternoon will be a Blackhawk Sunday. Mush March of the Hawks will start the play by dropping the first puck for the opening faceoff.

HAWKS BATTLE MAROON SEXTET FOR LAST TIME

Thompson Leads Division in Scoring.

Hocky Standings

AMERICAN DIVISION.

	W.	L.	T.	Pts.	G.	Og.
Boston	27	10	5	59	118	77
N. Y. Rangers	25	12	5	55	134	80
CHICAGO	12	22	9	33	83	124
Detroit	9	22	11	29	80	113

CANADIAN DIVISION.

	W.	L.	T.	Pts.	G.	Og.
Toronto	21	13	8	50	122	106
Canadiens	16	15	11	43	106	109
N. Y. Amer.	15	15	10	40	88	84
Maroons	11	27	5	27	89	127

LAST NIGHT'S RESULTS.
Toronto, 2; Montreal Maroons, 0.

The Blackhawks, who strengthened their hold on third place in the American division by a surprising victory over the Boston Bruins Thursday, will clash with Tommy Gorman's Montreal Maroons in Chicago Stadium tonight for the last time this season.

The Montreal club definitly is out of the playoffs, but the Hawks, although two games ahead of Detroit, still have a hard road to travel, for after tonight's game four contests still remain to be played, and all are with teams which have a fight on their hands, either to hold their present position in the race or to improve it.

Final Game Thursday.

Only one game remains to be played in Chicago after tonight's clash. The Montreal Canadiens will be the Blackhawks' opponents in the final, which will be played next Thursday in the Stadium. Three road games take the Hawks to Detroit the following Sunday, to New York to meet the Americans on Tuesday, and to Boston for the game on Sunday, March 20, that will close the league season. The Stanley cup playoffs start Tuesday, March 22.

A surprise feature of the victory over Boston was the performance of the veteran Paul Thompson, who prior to the game had been in bed for three days nursing a wrenched back. The lanky left wing scored a goal and an assist which sent him into the lead among the point makers in the United States division. Thompson supplants Cecil Dillon, who has been the division's leading point maker nearly all season.

The Montreal club, which has operated under two managers this season, is having its worst year since its entrance into the present National league, which dates back twenty seasons ago. Their present boss, Tommy Gorman, who replaced King Clancy as manager in December, has won more Stanley cups than any other manager in the business.

Hard to Account for Showing.

It is hard to account for the showing of the Maroons. Picked at the season's start as the team to give Toronto a fight all the way for first place in the international section, such sure fire point makers as Baldy Northcott, Earl Robinson, Russ Blinco, Jimmy Ward, and Bob Gracie appear to have lost the fire and dash which for years made the Maroons one of the most formidable teams in the league.

It may be that the "goals against" column tells the whole story, for the Maroons have been scored on oftener than any other team in their division. Three of their defense men, Stew Evans, Cyclone Wentworth, and Allan Shields, have stood the brunt of the league's attackers for the Maroons for more seasons than the average rear guardsman can stand, and it's fair to assume that, as far as these three are concerned, Father Time is asserting himself.

LEAFS WIN, 2-0

TORONTO, Ont., March 5.—(AP)—The Toronto Maple Leafs increased their Canadian section lead in the National Hockey league to seven points tonight by defeating the Montreal Maroons, 2 to 0, before 9,128, smallest crowd of the season here.

Four major and two misconduct penalties were called in the game, in which the Leafs scored two goals in the first period and coasted to victory as Goalie Turk Broda achieved his sixth shut out of the season.

Bobby Davidson and Baldy Northcott drew major penalties for a fist fight in the second period. Horner and Paul Runge drew majors for a stick swinging episode in the third period. Lineups:

MONTREAL [0].		TORONTO [2].
Beveridge	G	Broda
Wentworth	L. D.	Horner
Evans	R. D.	Fowler
Gracie	C	Metz
Cain	L. W.	Parsons
Marker	R. W.	Kelly

SPARES.
Montreal—Shields, Crochan, Runge, Northcott, Ward, Blinco, Robinson, Shannon.
Toronto—Kampman, Hamilton, Apps, Drillon, Davidson, Thoms, Boll, Jackson.

FIRST PERIOD.
Scoring—Parsons, 13:27. Apps [Fowler], 18:58.
Penalty—Robinson.

SECOND PERIOD.
Scoring—None.
Penalties—Kampman, Hamilton, Northcott [major], Davidson [major], Horner, Ward, Wentworth, Shields.

THIRD PERIOD.
Scoring—None.
Penalties—Hamilton, Evans, Robinson, Kampman, Runge [major], Horner [major].

HOCKEY
TONIGHT AT 8:30
MONTREAL MAROONS
VS
BLACKHAWKS
Seats Available At All Prices
$2.50-$1.75-$1.50-$1.25-75c
TICKETS
CHICAGO STADIUM
1800 W. Madison St. Seeley 5300

FIVE BOXING AND MAT SHOWS ON WEEK'S PRO CARD

Three Eight Round Bouts Top Marigold Card.

Boxers and wrestlers will vie for cash and glory in five shows in the Chicago district this week. The fighters will appear in Marigold Gardens tomorrow, Cicero stadium Wednesday, and Rainbo Fronton Friday. The mat contestants perform in the White City tomorrow and Rainbo Fronton Wednesday.

Three matches of eight rounds will head the Marigold program. They bring together King Wyatt, Fort Wayne, Ind., and Nate Bolden, south side, middleweights; Varias Milling, south side, and Lloyd Pine, Barberton, O., junior lightweights, and Billy Celebron, Rockford, and Nick Nicholson, Indianapolis, also middleweights.

Max Marek, Catholic Youth organization heavyweight, and Pal Silvers, Brooklyn, are principals in an eight round featured bout in the Cicero arena. The contending warriors in Friday's eight round main event in the Fronton are Charley Belanger, veteran Winnipeg, Man., heavyweight, and Jack Fargo, promising prospect from Winnetka.

Wyatt, Bolden, Celebron, and Marek are products of Golden Gloves. So is Johnny Barbara, north side welterweight, opponent of Bobby La Monte in an eight round co-feature on the Marek-Silvers card.

In addition there will be a series of amateur boxing matches in the Duncan Y. M. C. A. Tuesday.

War Admiral Wins $50,000 Widener Stake

[Continued from first sport page.]

momentarily came within a length of the champion, but that was all.

Kurtsinger evidently rode along with complete confidence. He did not urge the champion until three furlongs later, on the far turn. There he clucked to War Admiral and the brown colt moved off to a four length advantage. This was too much for Bourbon King. He shortened stride. It was at this point that Piccolo was caught in tight quarters.

In the meantime Zevson had been working his way up through the field. Turning for home, the New Orleans hope came to a contending position. Then he drove on powerfully, but with no hope of catching War Admiral.

Belmont Park Next.

At about the three-sixteenths pole Kurtsinger began to look back. Inside the eighth he eased War Admiral.

Following the race Joseph E. Widener presented the gold challenge cup to Riddle. The latter said he was going to race War Admiral in New York at Belmont Park.

WALTHER FIVES WILL DETERMINE TOURNEY TEAMS

Sectional tournament qualifiers will be decided in today's Walther league basketball games. Zone playoffs close in every section except the southwest division. The southwest zone play will continue between division winners to determine the tournament entries at Concordia college, starting March 24. Second place will be decided in the Lincoln zone when Bethany and Bethlehem meet in Lane Tech gymnasium. St. Luke of Itasca and St. Peter of Arlington Heights will meet for the right to face Palatine for the northwest zone title. Schedule:

At St. Stephen's—St. Phillip vs. Peace, Holy Cross vs. St. Martini, St. Andrew vs. Redeemer, St. Stephen vs. Hope.

At Arlington Heights—St. Andrew, Park Ridge, vs. Trinity, Roselle; St. Peter, Arlington Heights, vs. St. Luke, Itasca.

At Lane Tech—Grace vs. Messiah, St. Luke vs. St. Paul, Jehovah vs. St. John, Bethany vs. Bethlehem.

Maroons Beat Iowa in Gymnastics, 538 to 389

Iowa City, Ia., March 5.—[Special.]—Sweeping all three places in two of the five events, the University of Chicago gymnastics team scored a 538 to 389.5 victory over the University of Iowa gymnasts here today. Iowa was minus the services of its star man, Adam Vogel, who broke his arm earlier in the week.

SANTA ANITA RESULTS.

FIRST RACE—Purse $1,200, claiming, 3 year olds, mile and one-eighth:
Tentmate, 107 [Bailey]....7.20 4.00 3.60
Russia, 112 [M. L. Fallon] 5.20 4.40
Distress, 102 [Connell].... 12.60
Time, 1:54 3-5. Loverna, Highminded, Del Hanover, Apollo, Virginia Boy, Private Car, Who's There, and Toluca ran.

SECOND RACE—Purse $1,200, claiming, 3 year olds and up, 1⅛ miles:
Donna Bon, 108 [J.Adams] 4.60 3.20 2.80
Danfield, 113 [S.Connell] 3.20 3.00
Ea. Tommy, 113 [F.Miller] 3.80
Time, 1:47 1-5. El Portal, Rodney Pan, Remble, Daily News, Kootenay Belle, Plum Elected, Sweet Mystery, and Don Grafton ran.

THIRD RACE—Purse $1,200, grade "D" allowances, 4 year olds and up, 6 furlongs:
Parmalee T., 114 [Richards] 17.80 12.80 6.20
Clean Out, 109 [A. Gray]. 10.00 6.20
Cloud D'Or, 114 [Westrope]. 4.00
Time, 1:11 3-5. Some Good, Patriotic, High Landmark, Bubblesome, Phlox, Lithorome, Black Highbrow, Gallant Boy, and Lady Florise ran.

FOURTH RACE—Purse $1,200, grade "C" handicap, 3 year olds and up, 6 furlongs:
Mr. Blase, 114 [Pierson] 34.00 12.40 7.00
Stimuli, 109 [Sena]..... 4.80 4.00
Party Spirit, 114 [L'sham] 6.60
Time, 1:11. Exhibit, Roy T., Lady Bowman, and Alviso ran.

FIFTH RACE—Purse $1,200, the Golden Gate Exposition, grade "D"; allowances, 4 years old and up, 1 1-16 miles:
Count Edward, 118 [B'l'ski] 10.20 6.00 3.60
Watersplash, 107 [Corbett] 4.00 3.00
Monsweep, 112 [Richard] 3.00
Time, 1:44 2-5. Wise Beauty, Orra, Decuria, Boulder, and Sabueso ran.

SIXTH RACE—Chart on first sports page.

SEVENTH RACE—Purse $1,200, grade D allowance, 4 year olds and up, the Rossmont, 1 1-16 miles:
Teddy Green, 110 [Shein'r] 8.40 4.80 4.00
Sweepstaff, 112 [Bailey]..... 5.80 4.00
Baby Rattler, 110 [W'trope] 5.80
Time, 1:44 4-5. Wegoway, Limpio, Real Clear, Gallaclay, and Sharpshooter ran.

EIGHTH RACE—Purse $1,200, claiming, 4 year olds and up, two miles:
Malicious, 111 [F. Miller] 4.60 3.00 2.80
Flashing Circ. 114 [H.Beasy] 3.40 3.00
Pompete, 106 [S. Connell].. 4.40
Time, 3:20 2-5. Voting Hour, Scatter Brain, Fandan, and Battling Girl ran.

Sportsmen-Artists Contribute to $250,000 Exhibition

"Fair Going," by A. Sheldon Pennoyer, is one of the oil paintings included in the national exhibition of Contemporary American Sporting Art, opening in the Midland Club hotel, 172 West Adams street, a week from tomorrow. The exhibition contains paintings and sculpture valued at $250,000.

HIALEAH PARK FORM CHART

FIRST RACE—Four year olds and up. Purse $1,000. One mile and five furlongs. Net value to winner, $700; second, $150; third, $100; fourth, $50. Weather clear; track fast.

Horse—	Wt	PP	St	½	1	Str	Fin	Jocky	Eq odds
ESCOLEE	103	5	6	6	4½	2^{2}	1^{n}	H.Keppler	1.45-1
BOLD PIRATE	105	6	3	3^{3}	$1^{1\frac{1}{2}}$	1½	2^{3}	W.C.Huff	7.10-1
KNACK	109	2	2	1^{2}	2½	3^{5}	3^{6}	P.Ryan	13.40-1
TUT TUT	110	1	4	4^{2}	5^{h}	4^{10}	4^{10}	F.Scheih	7.75-1
SUN LAMP	102	3	1	$2^{1\frac{1}{2}}$	3½	5	5	L.Dupps	12.00-1
CONTE	109	4	5	5½	6	broke	down	J.Longden	2.05-1

Time, 2:50 1-5. Two dollar mutuels paid: Escolee, $4.90 straight, $3.30 place, $2.80 show; Bold Pirate, $5.30 place, $3.30 show; Knack, $3.80 show. Winner br. m., 6, by Escoba-Granny Lee. Owner, Woolford farm. Trainer, B. A. Jones. Start poor.

ESCOLEE well ridden. She was rated along under restraint for a mile, moved up fast on inside, got to the front inside furlong pole and held on gamely. BOLD PIRATE, showing improvement, was sent to the front early and made a game effort under weak handling. KNACK held on better than usual. CONTE broke down.

SECOND RACE—Four year olds and up. Purse $1,000. One mile. Net value to winner, $700; second, $150; third, $100; fourth, $50.

Horse—	Wt	PP	St	½	1	Str	Fin	Jocky	Eq odds
REMINISCENT	105	1	2	4^{4}	2^{h}	1^{1}	$1^{1\frac{1}{2}}$	A.Clutter	2.80-1
ACHIEVE	105	5	3	1^{h}	$1^{1\frac{1}{2}}$	2^{2}	2^{4}	K.McCombs	4.90-1
SUNANAIR	115	4	8	7^{h}	8	4½	$3^{1\frac{1}{2}}$	J.Longden	6.15-1
DARK SUN	106	3	1	2^{h}	3½	3^{h}	4^{h}	P.Roberts	20.50-1
SAN ANTIOCA	110	2	6	8	5^{1}	5^{2}	5^{3}	G.Seabo	12.75-1
STAR BUD	108	6	7	6^{1}	6^{2}	6^{4}	6^{8}	R.Dotter	34.05-1
TONIANNA	100	7	5	$3^{1\frac{1}{2}}$	1^{4}	7^{3}	$7^{1\frac{1}{2}}$	L.Dupps	11.80-1
KNIGHT WARRIOR	117	8	4	5^{1}	7^{1}	8	8	W.D.Wright	2.15-1

Time, 1:38. Two dollar mutuels paid: Reminiscent, $7.60 straight, $4.20 place, $3.50 show; Achieve, $5.10 place $3.80 show; Sunanair, $4.20 show. Winner b. h., 5, by Chance Shot-Memories II. Owner, A. H. Waterman. Trainer, S. J. Lawler.

REMINISCENT got away well, was rated along to the top of the stretch where he was sent to the front, drew away easily at end. ACHIEVE had plenty of speed and was next best. SUNANAIR closed gamely. DARK SUN had early speed. KNIGHT WARRIOR ran a very poor race, being outrun from the start.

THIRD RACE—Two year olds. Three year olds. Purse $2,500 added. Net value to winner, $2,150; second, $500; third, $250; fourth $100.

Horse—	Wt	PP	St	½	1	Str	Fin	Jocky	Eq odds
†MAELINE	122	2	1	...	...	$1^{1\frac{1}{2}}$	1^{1}	S.Young	1.80-1
ARIEL TOY	117	4	3	...	...	2½	2½	S.Renick	1.55-1
‡THIRD DEGREE	117	5	5	...	...	4^{h}	3½	E.Arcaro	3.80-1
SHINING ONE	117	1	2	...	...	3^{1}	4½	C.Kurtsinger	5.20-1
‡CHERRY JAM	119	3	4	...	...	5	5	W.D.Wright	3.80-1

†Formerly ran as Hireling. ‡Greentree stable entry. Time, :33 4-5. Two dollar mutuels paid: Maeline, $5.60 straight, $3.20 place; Ariel Toy, $3.20 place. No show bets. Winner b. g., 2, by Higher-Kirk Lady. Owner, Maemere farm. Trainer, G. E. Phillips. Start good.

MAELINE a real good colt. He is very fast beginner and settled into his stride early, was sent to the front and easily held race safe. ARIEL TOY was whipped away from the gate and had no mishap. THIRD DEGREE was hard ridden in the last furlong. SHINING ONE failed to show any speed. CHERRY JAM finished fast.

FOURTH RACE—Four year olds and up. Purse $1,000. One mile and a quarter. Net value to winner, $700; second, $150; third, $100; fourth, $50.

Horse—	Wt	PP	St	½	1	Str	Fin	Jocky	Eq odds
POMPEYS PILLAR	111	7	5	3^{2}	4^{2}	3^{3}	1^{n}	A.Clutter	2.90-1
UP AND UP	116	1	3	$4^{1\frac{1}{2}}$	3^{h}	1^{h}	2^{n}	C.Bierman	2.55-1
SUN MICA	116	4	4	1½	1^{1}	2^{h}	3^{10}	E.Arcaro	7.35-1
BABY TALK	109	5	7	6^{3}	5^{h}	4½	4½	I.Anderson	4.10-1
TUGBOAT FRANK	113	6	6	7	7	5^{6}	5^{6}	F.Scheih	19.65-1
BUTTERMILK	105	3	1	2^{3}	2^{1}	6^{9}	6^{8}	E.DeCamillis	11.70-1
CEASE FIRE	114	2	2	5½	6^{6}	7	7	S.Young	6.35-1

Time, 2:05. Two dollar mutuels paid: Pompeys Pillar, $7.80 straight, $3.60 place, $2.80 show; Up And Up, $4.00 place, $3.20 show; Sun Mica, $3.10 show. Winner b. g., 6, by Pompey-Snooze. Owner A. C. Snyder. Trainer, same. Start good.

POMPEYS PILLAR [illegible] outside [illegible] was repeatedly [illegible] and finished [illegible] gamely. [illegible]

FIFTH RACE—Three year olds. Purse $1,200. One mile. Net value to winner, $850; second, $200; third, $100; fourth, $50.

Horse—	Wt	PP	St	½	1	Str	Fin	Jocky	Eq odds
†CREPE	[illegible]	[illegible]	[illegible]	[illegible]	[illegible]	[illegible]	[illegible]	K.McCombs	4.30-1
PASTEURIZED	[illegible]	[illegible]	[illegible]	[illegible]	[illegible]	[illegible]	[illegible]	J.Stout	1.65-1
BLIND EAGLE	[illegible]	[illegible]	[illegible]	[illegible]	[illegible]	[illegible]	[illegible]	[illegible]	6.55-1
†MYTHICAL KING	[illegible]	[illegible]	[illegible]	[illegible]	[illegible]	[illegible]	[illegible]	J.Anderson	4.30-1
LAVENGRO	[illegible]	[illegible]	[illegible]	[illegible]	[illegible]	[illegible]	[illegible]	[illegible]	1.60-1
POLYATA	[illegible]	[illegible]	[illegible]	[illegible]	[illegible]	[illegible]	[illegible]	F.Kelly	27.15-1

†B. F. Whitaker entry. Time, 1:37 3-5. Two dollar mutuels paid: Crepe, $10.60 straight, [illegible] Blind Eagle, $3.00 show. [illegible] Whitaker. Trainer, J. [illegible]

CREPE [illegible] held on w[illegible] EAGLE [illegible] would hav[illegible] failed to [illegible]

SIXTH RACE—Three year olds and up. One mile and a quarter. Purse $50,000 added. Net value to winner, [illegible]; second, $8,000; third, $4,000; fourth, $2,000.

Horse—	Wt	PP	St	½	1	Str	Fin	Jocky	Eq odds
WAR ADMIRAL	[illegible]	[illegible]	[illegible]	[illegible]	[illegible]	[illegible]	[illegible]	[illegible]	.35-1
ZEVSON	[illegible]	[illegible]	[illegible]	[illegible]	[illegible]	[illegible]	[illegible]	[illegible]	41.40-1
†WAR MINSTREL	[illegible]	[illegible]	[illegible]	[illegible]	[illegible]	[illegible]	[illegible]	[illegible]	34.25-1
†CORINTO	[illegible]	[illegible]	[illegible]	[illegible]	[illegible]	[illegible]	[illegible]	[illegible]	34.25-1
PICCOLO	[illegible]	[illegible]	[illegible]	[illegible]	[illegible]	[illegible]	[illegible]	[illegible]	13.50-1
TATTERDEMALION	[illegible]	[illegible]	[illegible]	[illegible]	[illegible]	[illegible]	[illegible]	[illegible]	10.60-1
COLUMBIANA	[illegible]	[illegible]	[illegible]	[illegible]	[illegible]	[illegible]	[illegible]	[illegible]	35.15-1
COURT SCANDAL	[illegible]	[illegible]	[illegible]	[illegible]	[illegible]	[illegible]	[illegible]	[illegible]	29.35-1
BURNING STAR	[illegible]	[illegible]	[illegible]	[illegible]	[illegible]	[illegible]	[illegible]	[illegible]	13.10-1
BOURBON KING	[illegible]	[illegible]	[illegible]	[illegible]	[illegible]	[illegible]	[illegible]	[illegible]	25.65-1
*NO SIR	[illegible]	[illegible]	[illegible]	[illegible]	[illegible]	[illegible]	[illegible]	[illegible]	76.60-1
*PAGEBOY	[illegible]	[illegible]	[illegible]	[illegible]	[illegible]	[illegible]	[illegible]	[illegible]	76.60-1
THORSON	[illegible]	[illegible]	[illegible]	[illegible]	[illegible]	[illegible]	[illegible]	[illegible]	37.35-1

†Mrs. [illegible] Admiral, $[illegible] Minstrel, [illegible] farm. Tr[illegible] War Admiral, [illegible] Riddle.

WAR ADMIRAL [illegible] a wonderful race. He had to overcome some early interference, worked his way up on the outside and, closing with a powerful rush in run through stretch was gaining on the winner. WAR MINSTREL, away fast and clear of interference, was placed in a contending position in early part., finished fast under a good ride. CORINTO was buffeted about during the early part of the racing but worked his way up and closed with a good burst of speed. PICCOLO was hustled along around first turn but was caught in a jam at far turn and forced back, but ran a splendid race. TATTERDEMALION moved up very fast turning into backstretch but was caught in between horses and crowded back. He recovered and then moved up again but faded away. COLUMBIANA never able to get into her stride until the last quarter mile and then she made up some ground. COURT SCANDAL never a factor and failed to show any speed. BURNING STAR was practically left at the gate and never had a chance. NO SIR had speed for six furlongs.

SEVENTH RACE—One mile and six furlongs. Four year olds and up. Purse, $1,000. Net value to winner, $700; second, $150; third, $100; fourth, $50.

Horse—	Wt	PP	St	½	1	Str	Fin	Jocky	Eq odds
MOTHEL	109	6	6	7	7	1^{2}	1^{5}	R.Eccard	2.85-1
LATER ON	115	7	5	6^{2}	5½	3^{3}	2½	J.Longden	4.50-1
EASIEST WAY	109	2	2	2½	3^{1}	2^{h}	3^{6}	P.Roberts	4.70-1
WESTYS DUCHESS	101	4	3	4^{3}	6^{3}	4^{2}	4^{4}	L.Dupps	16.35-1
PLAY CHANCE	114	5	4	5^{h}	4^{h}	7	5^{5}	S.Renick	9.80-1
ERINS SUN	110	3	7	3^{2}	2^{3}	5^{3}	$6^{1\frac{1}{2}}$	A.Clutter	2.25-1
PARITY	107	1	1	1^{2}	1½	6^{4}	7	R.Dotter	23.95-1

Time, 3:02 4-5. Two dollar mutuels paid: Mothel $7.70 straight, $4.10 place, $3.20 show; Later On $5.40 place, $3.70 show; Easiest Way $3.70 show. Winner, bg, 6, by Kohinor or Satyricon-Mathagarria. Owner, L. E. Ogle. Trainer same. Start bad.

MOTHEL well ridden. He galloped along back of the leaders to the last half mile then moved up with a rush, took lead and won nicely in hand. LATER ON moved up fast in last half mile and held on gamely. EASIEST WAY, well up all the way, had no mishap. WESTYS DUCHESS made up some ground. ERINS SUN was left, but went after field took lead at end of a mile, then faded away. PARITY had plenty of speed for a mile and a furlong then quit.

EIGHTH RACE—Six furlongs. Three year olds and up. Purse $1,200. Net value to winner, $850; second, $200; third, $100; fourth, $50.

Horse—	Wt	PP	St	½	1	Str	Fin	Jocky	Eq odds
ROLLIN HOME	110	5	1	1^{2}	1^{3}	1^{3}	1^{1}	J.Longden	2.30-1
†MAEDIC	107	1	4	4^{h}	2^{2}	2^{3}	2^{3}	V.Thompson	3.95-1
LADY HIGLOSS	106	6	6	$6^{1\frac{1}{2}}$	$4^{1\frac{1}{2}}$	3^{4}	3^{6}	K.McCombs	11.80-1
†GO HOME	116	8	7	7^{6}	6^{6}	6^{8}	4^{1}	S.Young	3.95-1
RIFTED CLOUDS	102	4	2	2^{1}	3^{h}	4½	5^{2}	H.Keppler	15.90-1
VITELIO	120	2	8	8	8	7^{6}	6^{1}	G.Moore	30.65-1
WISE PRINCE	124	3	3	3^{1}	5^{6}	5^{h}	7^{8}	E.Arcaro	1.55-1
COMO NO II.	124	7	5	5^{h}	7^{3}	8	8	R.Donoso	15.35-1

†Maemere farm entry. Time, 1:11. Two dollar mutuels paid: Rollin Home, $6.60 straight, $3.60 place, $2.90 show; Maedic $3.60 place, $3.40 show; Lady Higloss, $5.30 show. Winner ch. g., 5, by High Time-Admiral's Lassie. Owner, Mrs. G. H. Emick. Trainer, R. Baltimore. Start good.

ROLLIN HOME broke very fast, assumed lead at once, just galloped along and won nicely in hand. MAEDIC moved up gamely on inside around turn and was next best. LADY HIGLOSS ran a good race. GO HOME closed some ground. WISE PRINCE ran a very poor race being outrun from the start.

NINTH RACE—Purse $1,000. Four year olds and up. Seven furlongs. Net value to winner, $700; second, $150; third, $100; fourth, $50.

Horse—	Wt	PP	St	½	1	Str	Fin	Jocky	Eq odds
GRAND DUKE	113	10	1	$2^{1\frac{1}{2}}$	$2^{1\frac{1}{2}}$	$1^{1\frac{1}{2}}$	1^{2}	J.Longden	3.00-1
DOKAS	116	1	4	1½	1^{h}	$2^{1\frac{1}{2}}$	2^{1}	W.D.Wright	3.25-1
LADFIELD	113	9	2	$4^{1\frac{1}{2}}$	$3^{1\frac{1}{2}}$	3^{2}	3^{h}	S.Young	10.50-1
TONI	105	6	7	8^{1}	6^{3}	5^{6}	$4^{1\frac{1}{2}}$	H.Keppler	38.80-1
NAUGHTY	108	7	3	3^{h}	4^{h}	4^{1}	5^{h}	P.Roberts	18.90-1
BELLUM	113	8	9	9^{1}	9^{6}	6½	6^{1}	E.Arcaro	2.40-1
TUTTICURIO	115	2	5	5^{h}	7^{1}	7^{1}	7½	H.Dabson	21.05-1
RUNAMUCK	104	3	10	10	10	10	8^{1}	A.Schmidl	64.05-1
HIGHPOOL	108	5	8	7^{2}	8^{1}	9½	9^{1}	A.Clutter	14.25-1
TOP TAX	113	4	6	6½	5^{1}	8^{1}	10	H.LeBlanc	15.95-1

Time, 1:25 3-5. Two dollar mutuels paid: Grand Duke, $8.00 straight, $4.30 place, $3.60 show; Dokas, $4.50 place, $4.30 show; Ladfield, $4.80 show. Winner ch. g., 5, by Stimulus-Humanity. Owner, A. J. Abel. Trainer, same. Start good.

GRAND DUKE away fast, ran into lead on turn and drew away easily. DOKAS had plenty of speed and was next best. LADFIELD ran his race. TONI made a game effort.

Culver and Armour Divide Wrestling-Boxing Matches

Culver, Ind., March 5.—[Special.]—Culver Military academy and Armour Tech divided a double bill today with Armour winning the wrestling meet 24½ to 21½ and the Cadets taking the boxing meet 7 bouts to 2. Cadets Brower and Guindon, in the 118 and 145 pound classes, respectively, won by knockouts.

TODAY'S SELECTIONS

FAIR GROUNDS, NEW ORLEANS, LA.

1—St. Nick, Epernay, Just High.
2—War Jest, By Gum, Jules Lazard.
3—Poppinalong, The Pelican, Zowie.
4—No selection.
5—Baldy, Transcall, Unlawful.
6—Glistening, Union, Uncle Mitch.
7—Dame Grundy, How's Chances, Gustavia.
8—Florid, Makalaw, Between Bells.
9—Leading Bet, Excitation, Riff.

FAIR GROUNDS ENTRIES.

FIRST RACE—Purse $600, claiming, 4 year olds and up, 5½ furlongs:
Epernay ...112 | *Chalice ...102
Irish Wake ...112 | Jim McConnell ...110
*Bedight ...112 | *Favorite Child...[illegible]
Broadway Girl ...110 | *Agreeable ...[illegible]
Just High ...112 | *St. Nick ...[illegible]
Shoteur ...113 | *Little Marcelle...[illegible]
Sun Dora ...[illegible]

SECOND RACE—Purse $600, claiming, 3 year olds and up, maidens and winners of one race, 6 furlongs:
*King Ruler ...111 | War Jest ...97
Irisheen ...111 | *Pineaway ...106
*Phil Boy ...102 | Miss Wichita ...107
Rock Sally ...111 | *By Gum ...102
*Rolled Notes ...106 | Merne ...102
Jules Lazard ...116 | *Black Coat ...102
Miss Ivory ...107 | Blond Jester ...116
*D. D. McCarty...102 | Coloration ...102
Grace Grier ...111 | Genesee ...107

THIRD RACE—Purse $600, claiming, 3 year olds and up, 6 furlongs:
Whisk K. ...115 | *Sugar Jar ...110
*Poppin Along ...105 | Grey Broom ...110
*Flowery Lady ...105 | *Roberta ...105
*John Bane ...110 | *Black Sod ...105
*Incognito ...110 | Mario ...115
*Zowie ...105 | Ormont Girl ...110
Empress Yvonne...110 | Explorer ...110
*The Pelican ...110 | *Wax ...110
Dancing Diana ...102 | *Allegory ...110

FOURTH RACE—Purse $600, special weights, 2 year olds, 4 furlongs:
†Sir Marlboro ...116 | Busy Nite ...110
Dorothy Agnes ...110 | Money Hill ...113
Wakita ...113 | Miss Kentex ...110
Sir Witch ...116 | Major B. ...116
Big Ned ...116 | Neat Play ...113
Linter ...116 | Early Dude ...113
Wayward Boy ...113 | †Indignant ...113
Set Pat ...113 | ‡Sabariel ...119
‡Pansy's Third ...116
†C. Smythe entry. ‡Three D's Stock farm entry.

FIFTH RACE—Purse $600, claiming, 4 year olds and up, 1 mile and 70 yards:
*Bogertin ...109 | *Sorcery ...109
*Transcall ...104 | Rockrim ...114
Unlawful ...114 | *Baldy ...109
Creole Beauty...109 | *Southern Miss ...104
*Long Count ...104

SIXTH RACE—Purse $600, claiming, 4 year olds and up, 1 mile and 70 yards:
*Tip Inn ...107 | Robin Hood ...108
*Miss Joker ...102 | Union ...107
*Uncle Mitch ...107 | *Glistening ...102
Oh Dolly ...107

SEVENTH RACE—Purse $600, claiming, 4 year olds and up, 1 1-16 miles:
Mad Career ...113 | *Hows Chances ..108
*Dame Grundy ..103 | *Scout Lass ...103
Spickeen ...113 | *Golden Crystal ..103
Might Surprise ..113 | *Gustavia ...103
Freeburg Boy ...113 | Little Actress ...108

EIGHTH RACE—Purse $600, claiming, 4 year olds and up, 1 mile and 70 yards:
*Here On ...108 | *Florid ...108
*Special Error ..103 | Makalaw ...108
*Edification ...113 | *Black Sergeant..108
*Old Dominion ..108 | Hoosier Friend ...108
*Between Bells ..103 | *Sol Hawk ...108

NINTH RACE [Substitute]—Purse $600, claiming, 3 year olds and up, 6 furlongs:
Gay Streamer ...110 | *Regardless ...110
Riff ...115 | *Upholder ...110
*Leading Bet ...110 | *Morley Firth ...105
*Miss Harmful ...105 | *Natalie West ...97
Individual ...102 | *Busy Storm ...105
King Maurice ...115 | Wichita Man ...115
Scobina ...110 | Miss Dolly Kay...102
*John M. Kover..110 | Aba ...102
*Teeter Totter ...110 | *Excitation ...110
*Apprentice allowance claimed.

OAKLAWN RESULTS.

FIRST RACE—Purse $600, 3 year old colts and geldings, maidens, Oaklawn course:
Wise Barrister, 115 [Martin] 4.10 3.40 2.90
King Balboa, 115 [South] 3.10 2.70
Dandy's Pal, 115 [Rollins] 3.40
Time, 1:09 4-5. Ho, Russian Eagle, British Star, and Wasp Nest ran.

SECOND RACE—Purse $600, claiming, 4 year olds and up, Oaklawn course:
Skalkahoe, 112 [A.R'brts'n] 6.10 4.40 3.40
Imperial Maryan, 107 [Vail] 20.60 8.00
Dizzy Dame, 107 [Faust].. 3.40
Time, 1:10. Rebecca Lee, *Gay Bill, Tempting Witch, *Ito, *Flodur, Scout Place, Grey Squaw, Leros, and Our Justice ran.
*Field.

THIRD RACE—Purse $600, the Van Hall Amsterdam purse, claiming, 3 year olds, Oaklawn course:
Busse Tr'pet, 114 [Rob'ts] 10.60 3.80 2.70
Transview, 113 [Lake]..... 3.20 2.70
Tuleyries Lin, 102 [M'hado] 3.20
Time, 1:10 2-5. Dead Ready, Oddesa's Pride, Belle Sharmeer, Fern Star, and John Shouse ran.

FOURTH RACE—Purse $600, claiming, 4 year olds and up, Oaklawn course:
Surprise Box, 118 [Lang] 77.40 19.30 14.60
Glory Greenock, 107 [South] 4.60 4.30
Nigrette, 107 [Wilson] ... 9.00
Time, 1:09 4-5. Witan, Jerdan, Mo. Fund-erburg, *Mica Rock, *Slippery Jim, Air Line, Spitten Image, and *Little Coed ran.
*Field.

[illegible]

FAIR GROUNDS RESULTS.

[illegible]

PURPLE MARTINS MOVE NORTH ON WINGS OF SPRING

Advance Guard Appears on Texas Coast.

BY BOB BECKER.

The purple martins already have flown up from their winter home in South America and have appeared in the coastal region of Texas. These popular birds that make their summer homes thoughout the central states will keep pace with spring as it moves northward from the Gulf of Mexico. Thus the migration is slow.

Early March also brings the robins, true harbingers of the new season which is so eagerly welcomed by residents of the central states. The coming of the robins [the first birds usually are males, as the female robins do not come until the advance guard has checked in] tell us that the grip of winter is broken and that spring days are not far ahead.

Time to Build Nesting Boxes.

Thus March with its stories of the first bird migrations is a reminder to the bird fan that he ought to have his binoculars in good shape for the study of migration and that it's time to start building nesting boxes for our song birds. If there is a martin house to be made or wren nesting box to be constructed it isn't too early to think about plans for them.

Purple martins have arrived in Chicagoland late in March. But some years the weather is so cool and spring so late that the birds do not appear until rather late in April. Thus there is considerable variation in the arrival date of the birds. But whatever their arrival date, this is the time of the year to get the martin houses ready for occupancy. Those houses now ready for the birds should not be opened until later, since both sparrows and starlings will move into martin houses if they are given the slightest encouragement. Many bird fans have a lot of trouble with these two species due to the way they steal martin nesting boxes.

Tips in Tribune Handbook.

If the bird fan wants to make a few nesting boxes for birds that will be coming out of the south during the spring months he will find many practical tips on designs, sizes of boxes for different birds, the size of entrance holes in nesting boxes, and other helpful information in the Tribune's handbook on birds.

This illustrated handbook on common Chicagoland birds, their homes, and their habits is entitled "Birds and Birdhouses." It's a 96 page book with many illustrations of birds, bird house designs, and other information the bird fan will want during the spring months. One chapter of "Birds and Birdhouses" is devoted wholly to nesting boxes and plans for making them. "Birds and Birdhouses" is sold by the public service office of THE TRIBUNE, 1 South Dearborn street, for 32 cents by mail.

Stagehand Is Victorious in $100,000 Stake

[Continued from first sport page.]

off to a perfect start. The decision was in doubt until the final furlong. As was the case in the recent Derby, the stretch running Stagehand did not get a call until the pack rounded the final turn. Then he came fast.

Woolf kept Seabiscuit in contention after the favorite suffered interference near the start and made his move in the back stretch to overtake the sprinters, Aneroid, Whichee, and Woodberry. He appeared to have the race well in hand until Wall and Stagehand came along at the final turn.

Whichcee went to the front early, but weakened in the stretch. Aneroid moved to the foreground in the back stretch, but weakened after a tussle for the lead with Whichcee.

Amor Brujo was done after making a brief bid in the back stretch. Time Supply failed to show speed and never was dangerous.

Pompoon, heavily backed, was bothered slightly at the start but was righted quickly by Gilbert. The Louchheim horse, however, never made a genuine challenge.

Gosum surprised by a strong finish after being underrated.

Crowd Sets Record.

The race was run on a fast track, a remarkable circumstance in view of the fact that eleven inches of rain fell on the strip during the storm early in the week. Bright sunshine did much to help lure the crowd of 60,000, which topped the Santa Anita record, set last year with 49,446.

The large, gay turnout was all the more remarkable because of trafic conditions resulting from the flood. Persons a few hundred miles from the track could not reach it and the only way to get here from Los Angeles, only 12 miles away, was by motor vehicle or on foot. Service by interurban and steam train is suspended because of bridge washouts.

The gathering was a colorful one which began to assemble when the gates were opened at 9:30 o'clock. The first race started at 1 o'clock and the thousands present had no hint that Los Angeles at the time was experiencing a light shower. The sun continued to shine during the early races, but the handicap was run under low hanging clouds, a threat that failed to worry the spectators as the horses went to the post.

Daily Doubles

HIALEAH PARK.
Escolee and Reminiscent............$22.80

OAKLAWN PARK.
Wise Barrister and Skalkahoe..........$27.10

FAIR GROUNDS.
[illegible] Eighty and Equanimity..........$44.60

MOTORS—TRAFIC—HIGHWAYS

Design Segregates Highway Commercial Activities

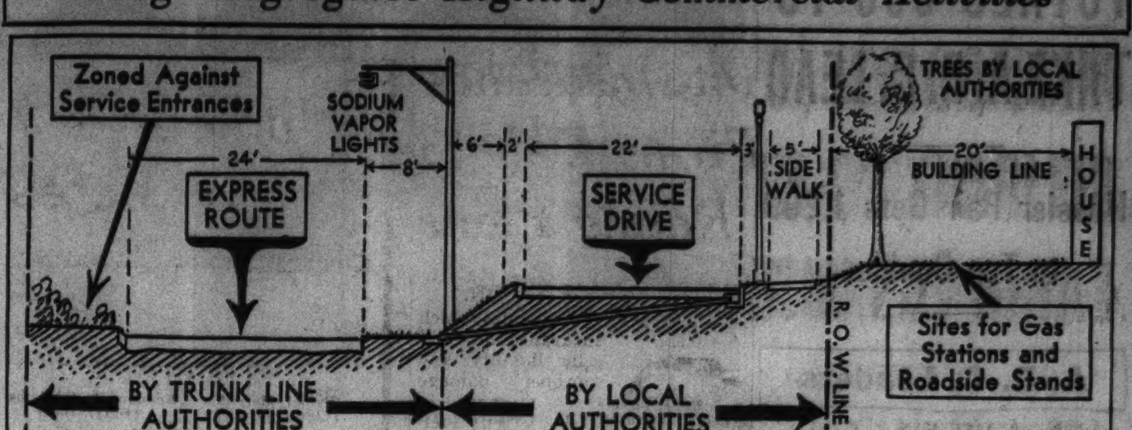

To keep main highways near cities from being cluttered with gasoline stations, roadhouses, vegetable stands, and sandwich vendors, B. C. McCurdy, superintendent of St. Clair, Ill., county highways, has prepared this design. Note that all of these roadside commercial activities would be located on a service drive segregated from fast travel.

A view along U. S. 66 between Joliet and Springfield showing 1,200 feet of unguarded entrance to highway. This is a dangerous condition.

RAIL CROSSING DEATH TOLL IN ILLINOIS RISES

Railroad crossing deaths are increasing in Illinois notwithstanding the construction of grade separations at busy intersections and the installation of improved warning signals. The Illinois commerce commission, perplexed by its own statistics, conducted a survey and discovered two pertinent facts:

1. Lightly traveled crossings, which in former years have received little attention from the safety engineers, are taking a toll out of proportion to their trafic volumes.

2. Motorists have adopted a dangerous technique in responding to the flashing red lights signalling the approach of a train.

Illinois Has 18,000 Crossings.

Illinois has approximately 18,000 highway-railroad grade crossings, more than any other single state. In 1935 fatalities at these locations totaled 189. In 1936 the figure was 208, and in 1937 the tally grew to 218.

In the three years with the 15 per cent increase in mortalities, the state completed 150 grade separations. Red wigwag lights were installed at 568 other busy intersections. Reflectorized crossbars were placed at 420 crossings.

"There are not sufficient funds to protect all 18,000 crossings with such equipment," said R. B. Thomas, safety engineer for the commerce commission, "so we've adopted a new line of attack in eliminating as many crossings as possible by closing little used roads and streets at the railroad.

Duplication of Crossings.

"For example, if a village has five streets crossing a railroad at a grade, we try to get the community to close three of these crossings and then get the railroad to protect the remaining two. In rural areas there also are duplications of crossings on byways that can be eliminated without causing any inconvenience. Our survey indicates that these little used crossings have a higher accident rate in proportion to trafic volume than do the busy crossings on main highways."

Warren Henry, assistant chief engineer of the commerce commission, made a study of driver conduct at a grade crossing of the Alton railroad in Springfield, Ill. His field crew recorded the actions of 1,688 motorists who approached the crossing while red lights were flashing to give the right of way to 335 trains.

With the locomotive within 10 seconds of the crossing, 7.5 per cent of the drivers beat it across the tracks. With the locomotive less than 5 seconds away, there was 1.4 per cent who took this risk.

Only 51 Per Cent Stop.

"With the signal showing a danger indication," said Mr. Henry, "only 51 per cent of those who arrived 20 seconds or more prior to the arrival of the train stopped and waited for it to pass. The percentage of 'stop and stay' drivers, however, increased progressively in each of the succeeding 5 second intervals up to the arrival of the train at the crossing.

"Bearing in mind that the signal was flashing and commanded a stop just as much in one of these intervals as in another, it is obvious that a large number of the drivers were being guided by their estimate of their chances of getting over the crossing in advance of the train rather than by the command of the crossing signal.

Regard Signal as Information.

"The signal therefore seems to be regarded by a large percentage of the drivers as merely conveying an item of information and not as a mandatory requirement to stop. It may be added in this connection that the Illinois statutes require a driver, under penalties, to stop when such a signal is giving a warning and not to proceed until it is safe to do so.

"I would emphasize therefore that, at least in so far as this group of drivers may be regarded as representative, the signals at a railroad crossing do not appear to be self-enforcing. That is, the mere information of the approach of a train given by the signal, coupled with the supposed common sense of the drivers, is not sufficient to deter a considerable number of drivers from taking a chance which they should not take. The danger of being killed or injured in a crossing crash does not seem to be of itself a sufficient deterrent."

NEWS AND VIEWS

Samuel B Shapiro, whose appointment as general manager of the Chicago Automobile Trade association recently was announced by Harry T. Hollingshead, president, has as one of his first tasks that of helping to coördinate efforts of Chicago dealers in the national drive to sell used cars. National Used Car week is to extend through Saturday night.

Samuel B. Shapiro.

Shapiro succeeded the late Al C. Faeh as general manager of the trade association. Before taking his new post he was for five years executive secretary of the Authorized Ford Dealers Association of Chicago. Prior to that, after his graduation from the University of Chicago, he was assistant general manager of the Chicago Safety council.

Richard A. Johnson, formerly with Community Motors, Inc., has established his own Pontiac sales company at 5940 North Western avenue called "Dick Johnson Motors, Inc." Johnson started with Community Motors in 1932 when business was bad and he says that it is during times of adverse business that the best sales training is provided.

Louis J. Purdy has been made general sales manager of the Dodge division of the Chrysler corporation, W. J. O'Neil, Dodge general manager, announces. Purdy has had 26 years' experience in automobile manufacturing, starting as a shop apprentice.

The Lincoln-Zephyr has added to its 1938 line a convertible coupe and a convertible sedan in conformance with the growing public demand for this type of automobile.

D. E. Ralston, Oldsmobile general sales manager, announced a nationwide contest in which a car a day will be given to motorists who write the most interesting comments on their reactions to a trial drive in a 1938 Olbsmobile. After taking a trial drive in a car supplied by a dealer each contestant gets an entry blank which must be countersigned by the dealer. The blanks contain space for comment.

Research scientists of the Fisk Tire company advise motorists to favor the right rear tires of their automobiles if they would reduce the number of punctures and blowouts. The great percentage of punctures occur in the right rear tire, they say.

URGES LAWS TO CHECK ROADSIDE STAND BUILDING

BY HAL FOUST.

Urbana, Ill., March 5.—[Special.]—Progress in designs for city streets, suburban thoroughfares, and trunk routes through rural areas was described here this week at the 25th annual highway conference sponsored by the University of Illinois.

B. C. McCurdy, superintendent of St. Claire county roads, urged engineering and legislation to protect roadside business activities from encroaching upon express trafic routes near cities large and small. He said the policy of road builders for the last quarter of a century has been one of "hide and seek," that when a highway became crowded with gasoline stations and hot dog stands a few years after it was built, the state would lay new pavement on a new site, which in turn would attract service stations and beer and sandwich shops.

Hurts Real Estate Values.

"This policy of the past," he continued, "has been destructive of real estate values. It has ruined small business men. And, perhaps most important, the motorists have had to pay for pavements that have failed to provide fast and safe travel for more than two or three years.

"Counties can enact zoning laws to restrict service drives from cutting into a highway every few yards. However, travelers need some of these roadside establishments. I suggest that the express pavement should be kept free of this hazard and congestion and that a parallel pavement be built for local service and parking. In built up areas, you might need such a local drive on both sides on the express way otherwise, zoning laws could protect the side of the express route without the service drive."

H. E. Surman, chief of design for the Illinois highway department, said that Illinois, anticipating future driving habits, was laying out curves on an alignment and with a sight distance permitting 80 mile an hour speed. The super elevation, that is the bank on these curves, is made to accommodate 70 mile an hour driving.

Illinois May Be Conservative.

"Maybe Illinois is too conservative in this respect," said Dean J. S. Crandell of the School of Engineering. "Germany's new roads are built for 110 mile an hour motoring."

George H. Baker, engineer of county roads and city streets for the state department, said that curbs were now being designed so that they will not tear automobile doors and running boards and that crowns were being flattened so that there is not a bump at every intersection for the driver who keeps close to the right curb.

VOICE OF TRAFIC

ICY STREETS.

Chicago, March 1.—Listening to repeated admonitions over the radio of the stanch defenders of public safety on Chicago streets, I am much impressed—but it never fails to make me seethe when, as I am listening, I think of the absolute disregard of the deplorable condition of the streets as soon as a few flakes of snow fall. It would only take a few shovels full of ashes at the intersections to give drivers about a 100 per cent better chance of a safe trip—and ashes do not cost much [in fact I would gladly donate mine free of any charge].

Daily I drive the length and breadth of the city and at the regular periods have my car inspected for condition of brakes, etc., but my very fine, first class brakes avail me naught while driving on the slick trafic-smoothed stuff. Why not spend the money required to maintain our inspection stations [in the event our vehicle taxes just will not allow ends to meet] in conditioning the streets when ice forms for those of us that have enough interest in our own well-being to keep our cars in condition so that we can stop when the occasion arises?

R. F. LINDGREN.

WANT 30 M. P. H. AUTO?

Chicago, March 2.—THE TRIBUNE is now advocating the construction of death-proof highways, but they are not yet started and it may take years to finish them. In the meantime some other means should be employed without delay to reduce highway deaths and injuries.

Statistics recently given out show that excessive speed of motor cars is the greatest cause of accidents. If the lawful rate of speed of motor vehicles is limited to 25 or 30 miles per hour in Chicago, let us have a strict enforcement of the law, not by arresting offenders once in a while, but by having all motor cars and trucks operating in the city provided with regulators to prevent their running faster than the lawful speed limit.

This method would be a sure way of correcting the speed mania and greatly reduce the number of accidents and the high death rate. As a new slogan, I suggest:

"Regulate the speed of motor cars and trucks within the city limits and reduce the highway slaughter."

FREDERICK L. BARRETT.

WANTS 20 PER CENT DISCOUNT.

Chicago, March 1.—Is it fair to an autoist to obtain his auto license plates on Jan. 3 and still find hundreds of cars still using 1937 licenses? Don't you think at this rate an owner is entitled to 20 per cent discount when he obtains his plates on time, as the law provides?

S. J. G[illegible]

Chicago Sunday Tribune
THE WORLD'S GREATEST NEWSPAPER
MARCH 6, 1938.

ADDING MACHINE COMPANY'S NET EARNINGS RISE

Burroughs' Profits $1.63 a Share.

Burroughs Adding Machine company yesterday reported 1937 earnings were highest since 1929. Increases in profits also were reported by North American Aviation, Inc., and Kellogg Switchboard and Supply company. Little change from 1936 was shown by Bristol-Myers company, Kauffmann Department Stores, Inc., and General Motors Acceptance corporation.

Net income of Burroughs Adding Machine last year amounted to $8,163,404, or $1.63 a common share, compared with $6,944,442, or $1.39 a share, in 1936. Indicated profit for the second half of 1937 was $3,649,242, against $4,514,162 in the first half and $3,525,554 in the second half of 1936. Profit in 1929 was $11,684,557, or $2.34 a share.

Air Line Has Gain.

North American Aviation reported 1937 net profit of $496,103, or 14 cents a common share, against $4,230 or less than 1 cent a share in 1936. For the quarter ended Dec. 31, 1937, indicated profit was $269,048, compared with a loss of $133,727 in the fourth quarter of 1936.

Net profit of $461,247 for 1937 was shown by the Kellogg Switchboard and Supply company in its annual report. This was equal to $1.50 a share on 270,058 shares of common stock. In 1936 profit was $302,653, or $1 a share on 240,301 shares. G. A. Yanochowski, president, said that orders fell in the last quarter of 1937 and the first two months of 1938, but that some sogns of improvement developed during February.

Bristol-Myers Earns Less.

Bristol-Myers company, maker of drugs and toilet goods, had a net profit last year of $2,197,947, or $3.21 a share of capital stock, compared with 1936 profit of $2,275,251, or $3.31 a share. For the fourth quarter of 1937 indicated net profit was $339,721, compared with $658,644 in the preceding three months and $281,482 in the final 1936 quarter.

A net profit of $1,532,129, or $2.63 a common share, was reported by the Kauffmann Department Stores, Inc., for 1937. This compared with 1936 profit of $1,513,664, or $2.60 a share. Taxes in 1937 amounted to $1,052,019, an increase of $205,160, and were equal to $1.86 a share on the outstanding common stock.

General Motors Acceptance.

General Motors Acceptance corporation and subsidiaries reported 1937 net income of $14,592,238, compared with $14,674,849 in 1936. All of the common stock is owned by the General Motors corporation.

The Hazel-Atlas Glass company reported a consolidated net profit last year of $2,897,506, or $6.67 a share of capital stock. Profit in 1936 was $2,848,081, or $6.55 a share.

Net income of the Central Hudson Gas and Electric corporation declined to $1,740,189 in 1937. It was $1,857,836 in 1936. The per share figures on the common were 95 cents in 1937 against 97 cents in the preceding year.

Alaska Juneau Mining.

Alaska Juneau Gold Mining company, in the first two months of 1938, had net income of $264,100 before depletion, depreciation, and provision for income taxes, against $475,900 in 1937. For February income on the same basis was $107,500, against $224,700 in February, 1937.

Frank G. Shattuck company, operating a chain of restaurants and confectionery stores in the east, reported a 1937 net profit of $833,170, or 66 cents a share of capital stock, compared with $1,082,563, or 85 cents a share, in 1936.

The Maytag company, manufacturer of washing machines, reported 1937 net income of $2,292,706, or 75 cents a common share against net in 1936 of $2,816,900, or $1.03 a share. Indicated net income for the fourth quarter was $348,235 against $643,202 in the preceding three months and $632,801 in the final 1936 quarter.

Earnings Reported.

Net incomes of companies reporting yesterday follow:

	Net income 1937.	1936.
QUARTER ENDED DEC. 31.		
Cons R R Cuba....$	*2,941 $	*4,447
Cuba Co	*437,771	*472,960
Cuba R R	*26,471	*111,983
SIX MONTHS ENDED DEC. 31.		
Cons R R Cuba.....	*5,648	*7,197
Cuba Co	*874,353	*1,001,209
Cuba R R	*85,704	*305,098
YEAR ENDED DEC. 31.		
Aero Supply Mfg...	236,058	58,508
American Ice.......	389,216	155,978
Bristol-Myers	2,197,947	2,275,251
Burroukhs Add	8,630,404	6,944,442
Cent Hud G & E...	1,740,189	1,857,836
Comwlth Dist	24,921	....
Croft Brew	57,114	*223,913
Gen Gas and El.....	876,898	942,871
Gen Motor Acc.....	14,592,238	14,674,849
Hazel-At Glass	2,897,506	2,848,081
Intl Silver	715,756	430,624
Kaufman Dept Strs.	1,532,129	1,513,664
Kellogg Switch	461,247	302,653
Kings Ct Lt	211,016	280,760
Maytag Co	2,292,706	2,816,900
McKeespt Tin	757,655	....
Mid West Abra	2,626	41,422
Midwest Oil	944,544	334,297
Neptune Meter	388,103	457,990
N Amer Avia.......	496,103	4,230
Oliver Untd Flt ...	454,738	113,472
Pac Ptlnd Cement...	401,646	305,874
Para Bdway	*254,874	*326,992
Phillips Jones	71,866	98,309
Pitt Forg	441,806	210,896
Shattuck F G	833,170	1,082,563
Soss Mfg	293,164	167,577
FOUR MONTHS ENDED JAN. 31.	1938.	1937.
R Hoe & Co........$	73,561 $	74,234
JANUARY.	1938.	1937.
Alton R R ....$	*165,297 $	8,293
FEBRUARY.		
Alaska Jun Gold M.	‡107,500 $	‡224,700
TWO MONTHS ENDED FEB. 28.		
Alaska Jun Gold M.	‡264,100	‡475,900

*Net loss. ‡Net before depletion, depreciation, or provision for income taxes.

Babson Institute
PREPARES FOR BUSINESS
Business is dramatized at every point. Each man has his own office desk, visits business plants, talks with executives, gets their point of view. Finance, distribution, production, personnel. One-year course for men with two years college or business. Longer course for secondary school graduates. Catalog. Secretary of Admissions, Babson Park, Mass.

Auto Insurance Firms Debate Rating Plans

BY PHILIP HAMPSON.

Leading insurance companies which write automobile insurance on public liability and property damage are engaged in two controversies. One involves the "occupational rating plan," under which motorists engaged in lines of business which experience has shown are not subject to as many accidents as those in other lines are given lower rates. The other involves the granting of rebates to motorists who have not had accidents at the end of a year.

Ernest Palmer.

A hearing is now in progress at Springfield before Ernest Palmer, state insurance director, on the occupational rating plan. It is not believed that any action will be taken in Illinois on the other proposal—known as the plan to "reward safe drivers"—until the first case is decided.

Palmer late last year issued an order requiring all companies to file rates which did not take into consideration occupational rating, but several leading companies obtained an injunction against his order. The injunction provided for a hearing.

Palmer Cites Objections.

Palmer cited a number of objections to occupational rating. He said it was not possible to avoid discrimination under the plan because one individual might be charged a lower rate because of his occupation than another although the latter might be of equally high character, own an identical automobile and travel the same distance over the same road.

Opposed to Palmer are some of the largest companies writing automobile insurance. They contend that persons engaged in certain occupations are more intelligent and exercise more common sense in driving than persons in other lines. Consequently, they say, it is fair to give the more intelligent drivers lower rates than those given drivers whose occupations do not require such high standards. These companies cite their own experience to back their stand.

Companies which use the occupational rating plan take other factors into consideration besides that of the occupation of the motorist. These include the make of the car, whether it is small, medium, or large, and the geographic location where the car is kept.

Obtain Preferred Business.

It is generally conceded in the insurance business that those companies which use the occupational rating plan have been getting a preferred business which permits them to charge lower rates than the companies that have the same rates for all policy holders, regardless of occupation.

The plan to reward safe drivers is said to have been devised by the Bureau of Casualty and Surety Underwriters to meet the competition of companies using the occupational rating plan.

The safe driver award plan provides that rebates be given at the end of the year to those drivers who have had no accidents. Although this plan has been put into effect in a number of states, Ohio and Pennsylvania have rejected it.

Because it did not believe in the plan, the Continental Casualty company, Chicago, for many years a member of the Bureau of Casualty and Surety Underwriters, withdrew from that organization.

Company Adopts Own Plan.

The Continental Casualty company explained that it does not believe the safe driver reward plan is practical. It believes it will be costly to the companies, is unfair to the agents and will arouse ill feeling among motorists. It is said every motorist usually regards himself in the right in any accident and were he to be penalized because of an accident he would be irritated.

Continental Casualty to meet competition in states where the safe driver reward plan is operative will grant rebates at the beginning of a policy's effectiveness instead of at the end of a year. Where negligent accidents occur the matter will be given consideration in the renewal of the policy. Continental said it would be glad to go back into the bureau, which is composed of many of the nation's leading casualty companies, when the safe driver reward plan is revised to make it workable according to Continental's views.

Japanese Yen Declines to New Low for Year

The Japanese yen was quoted yesterday at 28.98 cents, the lowest it has reached this year, and 0.06 cent below Friday's level. Other foreign currencies were slightly lower in relation to the dollar. The British pound declined 1-16 cent to $5.01¼, and the French franc dropped 0.0025 to 3.255 cents.

Merchandise Mart Plans Special Spring Market

A special spring market week will be staged at the Merchandise Mart beginning March 14 for the housewares and major appliance industries. More than 1,500 buyers are expected to attend.

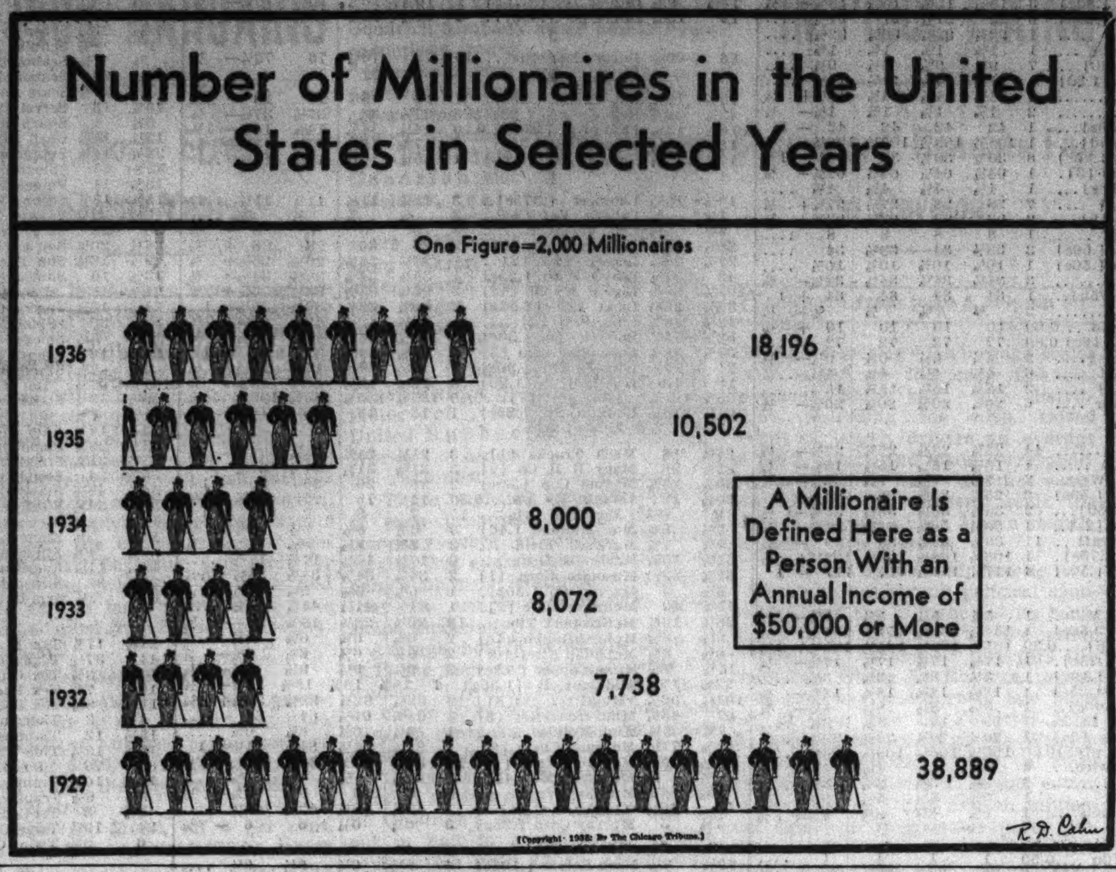

Corporations' Heads Report Sales of Stocks

Selling continued to hold an edge over buying in transactions during January of officers, directors, and principal stockholders in securities of their own companies, the Securities and Exchange commission's summary showed yesterday. More selling than buying had been shown for each month since last October. Yesterday's report, however, showed some moderate purchases and also several substantial gifts.

Floyd B. Odlum, president of the Atlas corporation, an investing company, reported the sale of 5,000 shares of 6 per cent preferred stock of the company, reducing his holdings to 5,015 shares. He also holds 214,443 common shares.

Sells Greyhound Shares.

The sale of 1,187 common shares of the Greyhound corporation was reported by C. E. Wickman, president. This left him with 33,480 common shares directly held, 28,711 held indirectly through a holding company, and 1,435 shares of preference stock held indirectly.

Owen D. Young, chairman of the board of General Electric company and a director of American and Foreign Power company, sold 4,000 warrants to buy common stock [one warrant for each share] of American and Foreign Power, and also disposed of 500 shares of the company's second preferred stock, leaving him 200 warrants and 1,000 shares of the preferred.

Howard D. Baldwin, Detroit, Mich., a director of the S. S. Kresge company, amended his December, 1937, report to show the purchase of 4,250 common shares, and the indirect disposal of 500 shares, leaving net holdings of 11,250 shares.

Kress Gives Away Stock.

The report also disclosed that Samuel H. Kress, New York City, a director of S. H. Kress & Co., gave away 22,400 common shares of the company, leaving him direct holdings of 1,175,392 shares and an indirect interest of 1,041 shares.

The transactions, previously reported to the public, by which control of Erie railroad and the New York, Chicago and St. Louis railroad passed from the Alleghany corporation to its subsidiary, the Chesapeake and Ohio railway, were shown in the summary. The Chesapeake railway acquired 215,000 common shares of Erie, making holdings, direct and indirect, of 984,000 shares. It bought also from Alleghany 167,300 shares of the New York, Chicago and St. Louis road.

Buys Adams Express Stock.

Henry K. Smith, Jamestown, N. Y., a director of the Adams Express company, acquired 5,000 common shares, an amendment to his December, 1937, report showed. He previously held no equity.

The summary showed that E. F. McDonald Jr., president of the Zenith Radio corporation, indirectly disposed of 500 common shares through a holding company, leaving his indirect holdings at 66,131 shares and direct holdings at 1,600 shares.

George P. Gardner, Boston, a director of the General Electric company, gave away 1,955 common shares, leaving him direct and indirect holdings of 62,958 shares.

A sale of 11,700 common shares of the Graham-Paige Motors corporation was reported by Robert C. Graham, vice president. This left him 74,053 shares.

Other Transactions Shown.

Other transactions included the following:

AMERICAN BANK NOTE—Andrew V. Stout, director, New York, sold 1,500 common shares, leaving him 500 shares.

ARMOUR & CO. OF ILLINOIS—Robert H. Cabell, president, Chicago, bought 200 shares of $6 cumulative convertible prior preferred.

[Continued on page 6, column 8.]

GRAIN TRADERS

Our bulletin of March 7 contains a chart showing a logical price trend for Chicago July wheat between now and next July 1. This chart shows also, in their probable order of sequence, all the more important bullish and bearish factors that are likely to influence wheat prices in the next four months.

This same bulletin explains a method used by many grain traders to forecast from a study of past markets, the approximate price and date of the March-April low of May wheat.

In order to acquaint grain traders with our service, which is now more than ten years old, we will send our bulletin of March 7, and also our bulletin of March 14 when issued, upon receipt of $1.00.

AINSWORTH'S FINANCIAL SERVICE
Box 600, Mason City, Illinois

HORNER SEEKS WAY TO BRING U. S. HOUSING FUNDS TO ILLINOIS

Springfield, Ill., March 5.—[Special.]—Gov. Horner announced today that if city officials will advise him on practical legislation that will help to bring federal housing funds to Illinois, he would include their plans in a call for a special session of the legislature.

The governor said the $30,000,000 of federal housing funds reserved for Illinois, but not yet allotted [$16,000,000 being "earmarked" for Chicago], can be made available to the local housing authorities of the state only through action taken by municipalities.

"One of the chief objections from Washington is that local taxes on new housing properties are so high that they will prevent low rentals to tenants," the governor said. "Many suggestions have been made to overcome this objection. Municipalities are exempt from property taxes. A practical plan is that if the municipality takes title to the project, the tax question will be out of the problem. The housing authorities of the city could be designated by the city as the managing agency of the property."

ILLINOIS JOB INSURANCE FUND IS 41 MILLIONS

Two million Illinois workers and twenty-five thousand employers have been brought under the state unemployment compensation law, and $41,000,000 of unemployment taxes have been collected from employers during the eight months the Illinois division of unemployment compensation has been in existence, Martin P. Durkin, director of labor, said yesterday.

The state's unemployment compensation act became effective on July 1, 1937. It provides cash payments to involuntarily unemployed workers for a limited time. Included in this program are plans for using public employment for unemployed workers.

A total of 4,500 Illinois employers, or 17 per cent, liable for the 1937 payment received extensions in the time for making their payments.

CUT SHIPMENTS OF GRAPEFRUIT; PRICE ADVANCES

Weslaco, Tex., March 5.—[Special.]—The price of grapefruit this week took a sudden upturn as the Texas market control group reduced allowable shipments for next week.

Growers have only an estimated 2,100,000 boxes of fruit left out of a 10,200,000 crop. About half the remaining fruit will go into canning plants, so the control committee reduced the weekly shipment qubta from 220,000 to 200,000 boxes.

The price of grapefruit went up to $16 a ton to the grower, an increase of $4 a ton.

PREDICT CHICAGO OUTPUT OF STEEL TO RISE 2.3 PCT.

Steel ingot production this week in the Chicago district is tentatively scheduled at about 26.2 per cent, a gain of 2.3 points and the highest rate for this district in 15 weeks. The Chicago district has increased operations slightly in each of the last three weeks.

Steel operating rates in the Pittsburgh district, however, are expected to decline 2 points to 25 per cent of theoretical capacity, according to a report by Dow, Jones & Co. A drop in operating schedules by the independent producers is indicated.

A Chemical Stock Behind the Market

March 9 FINANCIAL WORLD analyzes above undervalued chemical stock selling around 13 times earnings; yield over 6%; business improving. In same issue don't miss "Chrysler Dividend Prospects For 1938", "Trade Recovery In Sight?", "Outlook For Biscuit Bakers", "A 6½% Yield (Pfd.)", "Convertible Preferred Stock Guide", "Truck Shares A Buy Now?" and "Technical Position Of The Market".

RETURN THIS "AD" and $1 for next 4 issues of THE FINANCIAL WORLD, also our March stock ratings and data book and 64 "Stock Factographs". Or, return "ad" and $5 for six months' subscription, including advice privilege as per rules and the book "Intelligent Investment Planning."

The FINANCIAL WORLD
21-B West Street New York

Exempt Rail Trucks from Motor Law

Washington, D. C., March 5.—(AP)—The interstate commerce commission reversed a previous decision today and exempted from all provisions of the motor carrier act thousands of trucks used in collection and delivery service for railroads.

"The collection and delivery service in question is a service within terminal districts which the railroads undertake to perform for the public," a majority opinion held. "They [the railroads] provide for it in their tariffs, it is covered by their contract of carriage with shippers, and they hold themselves responsible for any loss or damage to the cargo in the course of the service.

Part of Railroad Service.

"Although not performed on rails, it is an integral part of railroad service subject to part 1 [railroad section] of the interstate commerce act."

The decision gave trucks used in pick-up and delivery service for railroads the status of common carrier by railroad rather than common carrier by motor vehicle. Three commissioners dissented.

Termed Legally Unsound.

Calling the majority's conclusion "both legally unsound and administratively impracticable," Rogers said "it brings us inevitably to unjust and discriminatory treatment of thousands of other motor carriers similarly situated, and creates a chaotic situation in regulation which will either require further legislation as a possible cure, or will result in a breakdown in the accomplishment of the purpose and aims of the motor carrier act."

INDUSTRY INDEX DECLINES AGAIN IN LAST WEEK

New York, March 5.—(AP)—Industrial activity continued to recede this week. Measured by the Associated Press seasonally adjusted index, the tempo was the slowest since December, 1934. The index dipped to 68.2 per cent of the 1929-'30 average from 69.3 last week and 105.1 in the same period a year ago.

The index, with its seasonally adjusted components based on the latest available statistics and with 1929-'30 as 100, compared as follows:

	Latest week.	Prev. week.	Year ago.
*Composite index	68.2	69.3	105.1
*Automobile prod. ..	51.3	54.9	112.9
Steel mill actm.......	39.3	40.8	115.2
Cotton mfg. activ.....	83.9	82.7	123.2
*Electric pwr. prod...	106.5	108.0	118.0
*Residential bldg.	43.8	44.5	70.3
Total carloadings	58.5	58.2	78.9

*New 1938 low.

Chicago Beach Hotel Shows Higher Occupancy in 1937

Increases in occupancy and gross revenue were reported by Aaron Colnon, president of the Chicago Beach Hotel, Inc., to bondholders and stockholders, in his annual report on the Chicago Beach hotel for 1937. Approximately $50,000 was spent in modernizing the property, he said. Occupancy rose from 74.9 per cent in 1936 to 78.4 per cent in 1937. Although back taxes amounting to $339,697 were paid by the receiver and trustee, the unpaid balance of $349,270 still constitutes a serious problem, Colnon said.

IF you HAPPEN TO OWN THESE STOCKS
★
WE HAVE ANALYZED
each one on the background of 1936 earning—the present crash—and 1937-1938 prospects:
Int. Tel. & Tel. Auburn
Am. & For. Power Servel
HUDSON
Baltimore & Ohio Radio
The current copy of the famous TILLMAN SURVEY Bulletin is
FREE to Chicago Tribune readers who wish to review why they own these stocks.
YES Please send FREE Stock Analysis Bulletin No. 249-C
NAME...
ADDRESS...
CITY...
THE TILLMAN SURVEY
24 FENWAY BOSTON, MASS.

TRADE INDICES, PRICES DECLINE IN LAST WEEK

Industry Awaits Capital Moves.

Most industrial indices, the stock market, and commodity futures prices slipped slightly lower last week. Industrialists and traders watched for indications of seasonal expansion in key industries and awaited developments in Washington, particularly on the tax revision program before congress.

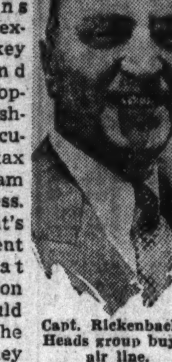

Capt. Rickenbacker. Heads group buying air line.

The President's announcement Thursday that administration objectives would continue the same as they were in 1933, and his statement that he desired wages and hours legislation at this session of congress were not encouraging to business men.

Auto Sale Drive Starts.

Automobile manufacturers endeavored to move business from "dead center" by sponsoring National Used Car Exchange week, which began yesterday and will continue throughout this week. The purpose is to push the sale of used cars, large stocks of which are now hanging heavily on dealers' hands. This would remove one big obstacle to the sale of new models. New car sales made another decline last week.

The railroads continued to fight higher taxes and increased operating costs in the face of lower revenues, as the expected decision of the interstate commerce commission on the proposed 15 per cent freight rate increase was not announced. The Association of American Railroads reported that net operating income of class 1 roads in January had fallen 80 per cent below that of a year ago.

One Sign of Life.

One sign of life in Wall street, where stock trading dragged through its smallest turnover in any week since 1935, was the bid by Capt. E. V. Rickenbacker and a group of New York bankers of $3,500,000 in cash for the Eastern Air Lines, division of the North American Aviation corporation. Directors approved the sale, which will be voted on by stockholders of North American on March 29.

Although new financing last week turned sharply upward, compared with the preceding week and the corresponding 1937 week, offerings were almost entirely municipal issues, and the corporate funds market remained inactive. Underwriters of the $44,244,000 of Pure Oil company 5 per cent preferred stock, which was offered last September, decided to terminate their syndicate next Wednesday, leaving them with $43,439,400 of the issue to absorb themselves. On the basis of current bid and asked prices of about $73 to $75 a share, the combined loss on the absorption would amount to nearly $9,000,000.

Dividends Cut or Omitted.

Dividend cuts and omissions last week and reports of declining profits and sales so far this year continued to discourage recovery hopes. General Electric company and Pittsburgh Plate Glass company were among those to reduce dividends. Borg-Warner corporation, although announcing 1937 earnings at a new peak, found the present sales volume so low and conditions so uncertain that the first quarter dividend was omitted.

Retail trade throughout the country, according to Dun & Bradstreet, was running 5 to 11 per cent below the corresponding 1937 period, but inventories were reported in a better balance than a month earlier.

Industrial leaders continued to express the opinion that the current business lows are temporary. However, manufacturing schedules were being maintained on a conservative basis and purchases were being made only for short term needs.

What 12 STOCKS Do Experts Favor for SPRING PROFITS?

A SPECIAL UNITED OPINION report, just prepared, lists the 12 issues most recommended by leading financial authorities for spring profits. This list is obtainable from no other source.

Experience has shown that stocks recommended by three or more financial experts almost always have better than average appreciation.

You may have an introductory copy of this valuable 12-stock report without obligation.

Send for Bulletin CT-16 FREE!

UNITED BUSINESS SERVICE
210 Newbury St. Boston, Mass.

SALES ENGINEERS
Successful sales representation in Eastern territory. Open for specialty or undevel oped product of merit either as agent or jobber. Must be exclusive territory. Send full details in first letter and samples. References exchanged.
A. McELWEE & J. REILLY
1994 DALLAS ROAD, Philadelphia, Pa.

Mexican Oil Firms Reject Wage Award

MEXICO CITY, March 5.—(AP)—British and American oil companies stood pat today on their repeated refusal to accept an arbitral board award in their labor dispute. Appointment of government interventors to take over the oil companies' properties and carry out the award upheld Tuesday by the Mexican Supreme court may be made Monday.

Notices inserted in the pay envelopes of 18,000 employés of the foreign owned oil industry declared the companies "lament sincerely that the award exceeds economic possibilities." Oil men asserted privately "this is a fight to the end."

Workers Are Jubilant.

The workers' syndicate, however, was jubilant over the Supreme court decision upholding the December arbitration board award of increased wages and benefits estimated to total $7,200,000 to $12,000,000 annually.

The employés prepared to rearrange their working schedules effective Monday noon for a 40 hour week with two days of rest. At present they work 44 hours in six days.

The pay envelop notices inferred the workers erred in not accepting the industry's offer during negotiations last year providing for better wages, 40 hour week, vacations of 21 to 30 days, and increased rent allowances, pensions, and sickness and death benefits.

Strife Started in 1936.

The controversy started in November, 1936, when the workers made demands which the oil companies estimated would increase their operating costs by $70,000,000 annually, or 500 per cent.

A strike called May 28, 1937, ended after 12 days when the workers accepted arbitration of the dispute.

President Lazaro Cardenas today ratified the protocol of the Buenos Aires Pan-American conference reiterating the American nation's agreement that "no state has the right to intervene in the internal or extenal affairs of another." This was done as the United States department was considering a protest against the oil wage decision.

Despite the ratification of the protocol there is a growing hope in Mexican official quarters that Washington will find a way to intervene in the showdown.

STEEL CARTEL CUTS PRICES TO CURB U. S. SALES

Washington, D. C., March 5.—[Special.]—The international steel cartel, concerned over the tremendous gains made by United States exports of iron, steel and related products in the last year, has taken the retaliatory step of revising its prices downward, according to a consular report from Paris made public today by the department of commerce.

While the cartel agreed at a meeting late in 1937 that its prices could be maintained in view of the prospect that domestic demand would decrease United States exports, it announces new prices as follows:

Prod.	Old Quotation. Per Metric Ton.	Reduction.
Bar	...£6 0s 0d [$30]	15 shillings [$3.75]
Steel shapes.	£5 7s 6d [$26.90]	10 shillings [$2.50]
Sheets..	£7 2s 6d [$35.60]	20 shillings [$5.00]

Woolworth's February Sales Gain 1.5 Per Cent

The F. W. Woolworth company yesterday reported sales in February were $20,054,283, an increase of 1.5 per cent over the $19,758,433 total in the same month in 1937. January sales of the company's stores showed an increase of 2.7 per cent over January, 1937. The two months' total this year was $39,211,370, compared with $38,408,346 in the first two months of 1937, an increase of 2.1 per cent.

BIG WISCONSIN CO-OP SNARLED IN PRICE FIXING

Consumer Benefits Fail to Appear.

BY THOMAS FURLONG.
[Chicago Tribune Press Service.]

Madison, Wis., March 5.—The Wisconsin consumer coöperative movement, described by its friends as a "middle way" between communism and fascism, is having unexpected results in this city.

Gov. La Follette, whose group launched coöp.

Madison consumers will have to pay higher prices for milk and dairy products or farmers will be forced to take a cut in income, if the Madison Consumers Coöperative, Inc., is successful in its effort to get the state to revise the milk price structure. The coöperative, which was organized to cut down the "middleman's profit" and give consumers the benefit of the savings, asserts it is unable to operate profitably under the present price structure.

The coöperative has presented its contentions to the state department of agriculture and markets which fixes the prices paid to producers and the price in the retail market. The authority to fix prices was given to the department under legislation first enacted in 1933, making the milk industry a "public utility."

Dairy Coöp Is Largest.

The dairy coöp is the largest of three consumer coöperatives launched in 1934 with the backing of a number of leaders in the La Follette Progressive party. The coöps were patterned after similar organizations that have operated successfully in England and the Scandinavian countries. The objective proclaimed by the organizers was to cut down the excessive margin between the price the producers get and price the consumers pay for milk and other commodities. The result, it was said, would benefit both producer and consumer by boosting the price to the former and cutting down the retail price. The only victim, according to the original plan, was to be the corporation that made profits supposedly at the expense of both classes.

Representatives of the privately owned dairy companies operating here assert that they do not favor a revision in milk prices. If the retail price is raised or the producers' price is cut it will result from the influence of the coöperative organization, they said.

"Needs Wider Price Margin."

Charles A. Mohr, manager and operating head of the coöperative, said that the organization needs a wider price margin on which to operate. The average price paid to producers here is 5.83 a quart on fluid milk, which gives the distributors a margin of 5.17 cents at the present retail price of 11 cents. Distributors in Milwaukee have a margin of 5.87 cents on which to operate, Mohr said, and in Janesville the spread amounts to 6.07 cents.

Unionization of dairy workers in

[Continued on page 7, column 5.]

Our Place in the Auto Trade

A few years ago we decided to accept automobiles—new or used—as eligible collateral to loans. Since that time we have handled a substantial volume of loans of this type.

Automobile buyers and automobile owners are enthusiastic over our low rates, our liberal terms, and the way we handle the business.

In addition to the pleasure of the public, benefits to the trade are noteworthy: The discriminating buyer finds a way to buy or trade independently, thereby making cash deals for the automobile dealer . . . By our policy of no direct or indirect participation in insurance commissions, insurance agents and brokers are put in the way of unsolicited business in addition to the insurance commissions on the "deals" which they originate for themselves . . . And the accredited automobile finance corporations recognize a place for our style of operation in rounding out the financing phase of automobile selling.

By always keeping our "model" of operation and service up to the minute, we hope to continue to be a constructive factor in the entire industry.

Member Federal Reserve System

Personal LOAN & SAVINGS Bank
Eighty One (81) West Monroe
CHICAGO
Capital, Surplus and Undivided Profits $3,500,000.00

STOCKS FOLLOW WEATHER VANE; DAY IS DISMAL

Prices Slip a Bit in Sloppy Trading.

[Chicago Tribune Press Service.]

New York, March 5.—Little that was worthy of note developed today in the course of trading on the New York Stock exchange. Prices at the close were irregularly lower.

Many chairs were vacant in board rooms throughout Wall street, traders evidently feeling that the same effect as a visit to the "street" could be obtained by staying at home and observing the dismal weather. Little ticker tape was utilized on actual market transactions as the machine reported a total volume of 220,000 shares, the smallest total since last June.

Few Vary More than a Point.

Few stocks had a range of more than a point. When the final gong brought an end to the dullest week of trading in three years, 106 stocks had plus signs after their last quotations, 243 showed losses, and 144 issues recorded no change.

Special developments influenced the action of several issues. Borg-Warner dropped 2 points on omission of the dividend. New York City traction issues reacted favorably to the latest transit unification plan.

Pivotal industrial issues stayed close to the levels of the preceding session. Bethlehem Steel managed to record a slight fractional advance, but United States Steel closed a bit lower.

Motors Fractionally Lower.

Chrysler opened lower in the motors and finished less than a point below yesterday's closing price. General Motors closed a fraction higher.

General Electric, which reduced the quarterly dividend payment yesterday, showed no change on the initial sale, but advanced later to close with a fractional gain.

Trading was started in the new U. S. Tobacco common and preferred shares, the old having been split four for one. The common started ¼ beneath its previous close and finished fractionally lower. The preferred rose a point.

Associated Dry Goods second preferred dipped 13¼ points on its first sale of the year.

In the railroad section what little emphasis there was appeared to be on the down side.

Public utility shares stayed close to the shore in quiet trading.

MONEY, GOLD AND SILVER

LONDON, March 5.—(AP)—Money, ½%. Discount rates: Short and 3 month bills, 9/16%. Bar gold, 139s 9d, off ½d. [Equivalent, $35.03.] Bar silver, 20 3/16d, up 1/16d. [Equivalent, 45.83c.]

MONTREAL, Que., March 5.—(AP)—Silver futures closed unchanged to 5 points higher. Bids: March, 44.95c; May, 44.55c; July, 44.40.

Foreign Exchange.

[Quotations in American cents.]

	Mar. 5.	Mar. 4.	Wk. ago.	Yr. ago.
London	5.01.25	501.31¼	502.25	487.87½
Paris	3.25½	3.25⅝	3.27	4.56
Italy	5.26½	5.26½	5.26½	5.26½
Belgium	16.95	16.96	16.99	16.87
Swtzrland	23.20½	23.20	23.26	22.82
Holland	55.91	55.90	56.02	54.73
Denmark	22.39	22.38	22.44	21.80
Sweden	25.83	25.84	25.89	25.15
Norway	25.19	25.19	25.25	24.51
Germany	40.45	40.45	40.50	40.22
†Do	20.60	20.60	20.45	......
‡Do	24.85	24.85	24.80	......
Austria	*18.95	*18.95	*18.95	*18.73
Poland	19.00	19.02	19.00	18.96
Greece	.92	.92½	.92¼	.90
Roumania	.74½	.75	.74½	.75
Jugo-Slavia	2.35	2.36	2.35	2.34
Czecho-Svka	3.51⅝	3.51¾	3.51½	3.49
Finland	2.21	2.23	2.22	2.17
Canada	99.96⅞	99.98 1/16	99.98 1/16	100.00
Argentine	26.30	26.35	26.30	32.55
Do ofc	*33.43	*33.45	*33.45	......
Brazil	*5.90	*5.90	5.95	*8.80¼
Honkong	31.40	31.43	31.45	30.41
Shanghai	29.96	29.80	29.85	29.80
Japan	28.98	29.04	29.06	28.49
India	37.86	37.87	37.90	36.88
Chile	.415	.4.15	4.15	5.30
Singapore	58.70	58.78	58.80	57.40
Hungary	19.95	19.95	19.90	19.80
Mexico	27.80	27.80	27.80	27.80

*Nominal. †Registered. ‡Travel.

INVESTING COMPANIES

	Bid.	Ask.		Bid.	Ask.
AdF 2d In.	11.77	12.52	Mut Inv.	10.45	11.42
Aff F. Inc.	3.95	4.35	Nat W Sec	2.92	3.02
Amerex H.	20.62	22.37	Nat W Vo	1.22	1.35
Am Bus S	3.36	3.71	Nat Inv	5.03	5.37

EARNINGS PER SHARE

HAY MARKET.

MINNEAPOLIS FLOUR.

NEW YORK STOCK TRANSACTIONS

Saturday, March 5, 1938.
Shares sold today.......... 222,000
Year ago.......... 1,767,160

Saturday, March 5, 1938.
Total sales 1938 to date..... 40,798,100
Total sales 1937 to date..... 123,764,336

[The figure in brackets after name of stock is annual dividend rate.]

A

1938 High.	1938 Low.	Description, div. rate, $s—	Sales in 100s.	Open.	High.	Low.	Close.	Net chge.
10⅝	8¼	Adams Exp [.60g]	3	9	9	9	9 —	⅛
58¾	45½	Air Reduction [1a]	7	54½	55½	54½	55¼+	½
13⅝	10⅝	Alaska Jun [.60a]	3	11⅝	11⅝	11⅝	11⅝+	⅛
1⅝	1¼	Alleghany Corp	1	1¼	1¼	1¼	1¼—	⅛
17⅞	11¼	Do pfd $30 ww.	3	14¼	14¼	14	14 —	⅛
21¾	15½	Allegheny Steel	2	16½	16½	16½	16½—	⅝
176½	154½	Al Ch & Dye [6]	3	168	169	168	169 +	½
14⅝	11	Allied Mills [2g]	1	12¼	12¼	12¼	12¼	....
9⅝	6½	Allied Strs	9	7⅝	7⅝	7¼	7⅝	....
51¾	38	Allis-Ch Mf [.375e]	13	47	47½	46⅝	47	....
15⅞	11	Am Bk Note [.50e]	3	15	15	14⅞	15	....
125½	120	†AmBrS pf [5.25] 0.30		121½	121½	121½	121½+	½

[illegible]

1938 High.	1938 Low.	Description, div. rate, $s—	Sales in 100s.	Open.	High.	Low.	Close.	Net chge.
19⅛	13⅜	Consol Aircr [.50g]	3	15⅝	15⅝	15⅝	15⅝—	¼
25⅝	20⅛	Cons Edison [.50e]	6	21	21¼	21	21¼	....
96½	90	Do pfd [5]	1	92⅝	92⅝	92⅝	92⅝	....
1⅞	1⅛	Consol Film Ind	1	1⅝	1⅝	1⅝	1⅝	....
10⅛	8⅛	Consol Oil [.80]	7	9⅛	9⅛	9⅛	9⅛	....
16⅝	12⅝	ContainerCo [1.20]	1	14¼	14¼	14¼	14¼	....
16⅛	10⅝	Cont Bak A	1	14¼	14¼	14¼	14¼+	¼
2⅝	1½	Do B	2	1⅞	1⅞	1⅞	1⅞—	⅛
45⅝	38¾	Cont Can [.50e]	1	42	42	42	42 —	1
110¼	107	Do pfd [4.50]	1	109⅛	109⅛	109⅛	109⅛—	....
34⅝	27⅛	Cont Oil Del [.25e]	8	30⅝	30⅝	30	30 —	1⅝
65½	58⅝	Corn Products [3]	1	64¼	64¼	64¼	64¼—	½
4⅝	3⅝	Coty Inc [.10g]	1	4⅛	4⅛	4⅛	4⅛	....
29⅛	19	Crane Co [1g]	7	28	28	27⅞	27⅞+	¼
98	90	Do cv pfd [5]	2	93	93	92⅝	92⅝—	⅝

[illegible]

1938 High.	1938 Low.	Description, div. rate, $s—	Sales in 100s.	Open.	High.	Low.	Close.	Net chge.
13⅝	9⅝	Interst DS [2.75g]	2	10⅝	10⅝	10½	10½—	⅝
12	10⅛	Intertype [.80g]	1	11⅛	11⅛	11⅛	11⅛—	⅛
		J						
86	66½	Johns-Manville	10	76	76½	76	76¼—	¼
		K						
19¼	16	Kal St&F [.25e]	1	18	18	18	18 +	¼
43¼	32⅝	Kenne Cop [.25e]	25	37½	38	37½	37½—	¼
16½	12	†Kin pr p [1.50g] 0.10		14¼	14¼	14¼	14¼—	1¼
18⅝	15½	Kresge SS [.30e]	2	17⅝	17⅝	17⅝	17⅝—	½
17¾	14¼	Krog Groc [1.60]	1	15¼	15¼	15¼	15¼	....
		L						
12¼	10⅝	Lambert [.375e]	3	11¼	11¼	11¼	11¼	....

[illegible]

1938 High.	1938 Low.	Description, div. rate, $s—	Sales in 100s.	Open.	High.	Low.	Close.	Net chge.
23⅝	18	SafewayStors [2a]	1	18⅛	18⅛	18⅛	18⅛	....
105	98½	†Do 7% pfd [7] 0.30		98½	98½	98½	98½—	1¼
27½	21⅞	Schenley Dist [3]	2	24¼	24¼	24¼	24¼—	½
1	⅝	Schulte Ret Strs	3	½	½	½	½	....
⅞	½	Seaboard Air Line	3	⅝	⅝	⅝	⅝+	⅛
27½	20	Seaboard Oil [1]	12	23	23½	23	23 —	1
65⅝	53⅝	Sears Roebuck [3a]	6	60½	61	60½	60¾+	½
16⅝	13	Servel Inc [1]	5	14⅞	14⅞	14⅞	14⅞+	⅛
5⅝	4	Sharp & Dohme	2	4	4	4	4 —	⅛
18¼	14⅝	Shell Un Oil [1g]	3	15	15⅛	15	15⅛+	⅛
24¼	18½	SimmonsCo [2.25g]	3	20	20½	20	20½+	½
82½	55	†Sloss-She [1.50g] 0.10		61	61	61	61 —	½
13⅝	11	Snider Pack [.75e]	1	11½	11½	11½	11½—	⅛
16⅝	13⅝	Socony-Vac [.50]	18	14⅝	14⅝	14⅝	14⅝	....

[illegible]

OFFICIAL WEATHER FORECAST

[illegible]

CASH GRAIN

[illegible]

BOARD OF TRADE GRAIN FUTURES

[illegible]

GRAIN IN OTHER MARKETS

[illegible]

WHAT STOCKS DID

[illegible]

PRODUCE MARKETS

[illegible]

JOINT STOCK LAND BANK BONDS

[illegible]

U. S. TREASURY

[illegible]

PRIMARY GRAIN MOVEMENT.

[illegible]

BOARD OF TRADE SALES.

[illegible]

BOARD OF TRADE STOCKS.

[illegible]

CHICAGO STOCKS AVERAGE.

CHICAGO CURB.

[illegible]

COMPANY HEADS STILL REDUCING STOCK HOLDINGS

Sales Exceed Purchases During January.

[Continued from page 5, column 3.]

He previously held no preferred, but also holds 2,432 shares of common.

BARIUM STAINLESS STEEL—The Sisto Financial corporation sold 22,000 common shares, leaving holdings of 69,503 shares. Joseph A. Sisto, president of both Barium and Sisto, reported a net increase of 6,500 shares to 6,533.

CALLAHAN ZINC-LEAD—H. B. Van Sinderen, president, bought 10,000 common shares, bringing total holdings to 40,000 shares.

CENTRAL AND SOUTH WEST UTILITIES—Middle West corporation bought 2,030 shares of $7 prior lien preferred, making holdings of 43,538 shares. Middle West also holds 1,793,880 shares of common.

CHRYSLER—Jules S. Bache, New York, vice president, indirectly disposed of 1,500 common shares, leaving direct and indirect holdings at 97,101 shares.

CHILDS—William A. Barber, New York City, director, sold 5,000 common shares, leaving 5,100 shares.

Commonwealth Edison.

COMMONWEALTH EDISON—A. Watson Armour, Chicago, director, bought 300 common shares, increasing holdings to 2,300 shares.

DEERE—George W. Crampton, treasurer, Moline, Ill., gave away 1,000 common shares, leaving him 10,719 shares. Willard D. Hosford, director, Omaha, Neb., gave away 1,000 shares of 7 per cent cumulative preferred, leaving him 15,365 shares.

FLORENCE STOVE—Sears, Roebuck & Co. bought 200 shares of common stock, increasing holdings to 144,725 shares.

GENERAL AMERICAN INVESTORS—Frank Altschul, New York, president, bought 2,500 shares of common stock, making holdings of 96,200 shares.

GENERAL MOTORS—Albert Bradley, New York, vice president, sold 981 common shares, leaving 978 shares. James D. Mooney, New York, vice president, bought 1,000 shares, making direct holdings of 2,288 shares.

GIMBEL BROTHERS—Bernard F. Gimbel, New York, president, gave away 1,200 common shares, reducing holdings to 83,740 shares.

GREAT LAKES DREDGE AND DOCK—M. G. Hausler Jr., Chicago, vice president, sold 900 common shares, leaving 2,325 shares.

Hupp Motor Car.

HUPP MOTOR CAR—Hal H. Smith, director, Detroit, sold 7,800 shares of common stock, reducing his holdings to 5,350 shares.

INGERSOLL RAND—Joseph P. Grace, vice president, New York, reported a net increase in common stock holdings of 5,902 shares to 22,098 shares.

MARINE MIDLAND—Raymond V. V. Miller, director, New York, indirectly disposed of 900 common shares, leaving indirect holdings of 5,700 shares and no direct holdings.

MONTGOMERY WARD & CO.—Percy B. Eckhart, director, Chicago, gave away 640 common shares, leaving 1,879 shares held directly.

NATIONAL TEA—Robert V. Rasmussen, vice president, Chicago, gave away 1,000 common shares, reducing direct holdings to 16,425 shares. This was shown in an amendment to the December, 1937 report.

NORTH AMERICAN OIL—Amended report for December, 1937, by Arthur Nattans, director, Baltimore, showed that he bought 6,618 common shares, making holdings of 26,843 shares.

PARAMOUNT PICTURES—John D. Hertz, New York, director, sold through Lehman brothers, 1,853 shares of 6 per cent second preferred stock, leaving 2,700 shares.

PARKE DAVIS & CO.—Charles U. Bay, director, New York, sold 700 common shares, leaving direct holdings of 14,216 shares.

Quaker State Oil Refining.

QUAKER STATE OIL REFINING—James D. Berry, vice president, Oil City, Pa., gave away 1,000 common shares, leaving him direct holdings of 66,866 shares.

STANDARD BRANDS—Daniel P. Woolley, vice president, sold 5,800 common shares, reducing holdings to 1,500 shares.

STONE & WEBSTER—Russell Robb, vice president, Boston, sold 6,300 shares of capital stock, leaving direct holdings of 45,700 shares.

TIDE WATER ASSOCIATED OIL—John D. Hertz, director, New York, sold through Lehman Brothers, 7,400 common shares, leaving indirect holdings of 1,838 shares.

UNITED STATES RUBBER—William de Kraft, chairman, New York, acquired 2,400 common shares, increasing his holdings to 4,000 shares.

WARNER BROTHERS PICTURES—Renraw, Inc., sold 700 shares of preferred, leaving 12,800 shares.

PACIFIC MUTUAL LIFE CO. REPORTS GAIN IN ASSETS

Los Angeles, Cal., March 5.—[Special.]—The Pacific Mutual Life Insurance company today showed an increase of $2,725,047 in assets in 1937, an addition of $1,292,411 to policy reserves, and further strengthening of investment contingency reserves to an aggregate of $3,493,372.

The statement by A. N. Kemp, president, showed total assets at a new high level of $227,378,108 and insurance in force of $606,336,232.

New life insurance sold in 1937 totaled $30,662,896. Life insurance in force at the end of the year was made up of $389,049,588 in the participating life department and $217,286,644 in the nonparticipating life department.

Total income for the year aggregated $38,862,184. Premiums paid by policyholders totaled $26,035,428.

LETTERS

[Letters of 100 words or less addressed to the financial editor will be printed in this column from time to time.]

Air Line Favors Chicago as Headquarters.

Chicago, March 1.—Recently THE TRIBUNE has been pointing out the advantages of Chicago as a general headquarters for transportation companies, and pointing out instances where certain companies had the majority of directors in eastern cities, although much of the companies' business was transacted in the west.

A predecessor company of United Air lines, National Air Transport, Inc., when it began operations between New York and Chicago, established headquarters in Chicago eleven years ago. When United Air lines was formed the operating headquarters of United's coast-to-coast system were established in Chicago, where they are located today. United's belief in the soundness of maintaining headquarters in Chicago is evidenced by the present construction at the Chicago municipal airport of what will be one of the finest airline administration buildings in the country.

Furthermore, United's board of directors includes seven Chicagoans: Lester Armour, Mark W. Cresap, Paul M. Godehn, John J. Mitchell, Robert M. Roloson Jr., Niles Trammell, and W. A. Patterson.

It is interesting to note that Armour and Mitchell figured in the original financing of one of United's predecessor companies which was the first air mail-passenger company incorporated in the United States.

W. A. PATTERSON,
President, United Air Lines.

20 MOST ACTIVE STOCKS

[Traded in week ended March 5, 1938.]

Sales.		Close.	Net chge.
71,400	U S Rubber	31⅝—	2⅜
53,800	Anaconda	32⅛—	1½
51,500	U S Steel	53¼—	3
49,900	Gen Elec	39⅜—	1⅜
49,600	Chrysler	52⅛—	3
45,800	Yellow Trk	13⅝—	[illegible]
42,800	Beth Steel	57 —	2⅜
42,300	Gen Motors	34⅜—	⅛
42,000	Int Tel & Tel	7¼—	1¼
40,000	Deere & Co	22⅜—	1¼
39,200	Int Nickel	50 —	1½
38,800	N Y Central	17½—	1¼
30,700	Kennecott	37½—	1¾
24,500	Socony Vac	14⅝—	⅝
23,500	Westingh El & M	93⅛—	[illegible]
23,300	Graham Paige	1¼—	⅛
22,500	South Pac	18¼—	[illegible]
22,800	Union Carbide	76¼—	[illegible]
22,100	Allis Chal	47 +	2
21,200	Goodyear T & R	21⅝—	1⅝

BRITISH ARMS PROGRAM HEAVY MARKET BLOW

Increased Spending in 1939 Expected.

BY DAVID DARRAH.
[Chicago Tribune Press Service.]

LONDON, March 5.—The increasing strain of armaments expenditures on national finances, disclosed in the British government's defense report this week, plunged the London stock markets into a state of gloom.

Army, navy, and air force costs for 1938 were estimated at $1,716,250,000, or $325,000,000 more than last year. This means the national expenditures for the next twelve months will top the $5,000,000,000 mark and Chancellor of the Exchequer Sir John Simon faced the problem of providing close to $400,000,000 of extra revenue to keep the budget balanced.

Fears of increased taxation also cast a cloud over the markets. Led by British government issues, prices slumped in all sections.

Tax to Be Increased.

The gloom was increased by announcement that London taxes were being increased mainly to help authorities to meet the bill for civilian protection against air raiders.

The outstanding point in the armament report was disclosure that $7,500,000,000, originally estimated as the cost of the government's five year arms program, would not be enough. Taxpayers were given a grim warning that even more may be spent next year.

Meanwhile, market experts were busy figuring just how the chancellor of the exchequer would rake in the extra funds and where they were likely to come from. The best informed said they were inclined to believe that because of the present hesitant state of trade and markets, the chancellor would avoid a direct increase in the income tax and will seek to bridge the gap by indirect taxation. But they were less sanguine about 1939, when the arms expenditure will likely reach the peak.

Large Sums Are Needed.

The position of Britain's national balance sheet won't be known until "budget day," probably April 11. The main components of expenditure outside the budget, however, already are taking shape.

Estimates now available show $450,000,000 of the total needed for 1938 armaments will be raised by a loan, leaving $1,266,250,000 as a direct charge on the budget. Adding to this the civil estimate, announced as $2,215,000,000, and a debt charge of around $1,175,000,000, the approximate expenditure for 1938 comes to $4,656,250,000, or $346,250,000 more than last year.

Moreover, another $50,000,000 likely will be added as a civil supplementary estimate which makes the increase $396,250,000 and brings the total budget well over the $5,000,000,000 mark.

A gap of $125,000,000 will be bridged by the national defense tax on business profits introduced by Prime Minister Neville Chamberlain last year, leaving close to $275,000,000 extra revenue to be found by the chancellor of the exchequer.

M'KEESPORT TIN DEFERS DIVIDEND; TRADE SLUMPS

Directors of McKeesport Tin Plate corporation have postponed dividend action on the common stock because of the business decline, G. V. Parkins, president, announced yesterday. The company had paid 50 cents a share quarterly.

The company, merged with National Can company last March, reported net income for 1937 was $757,655, excluding profit of $158,122 for the period Jan. 1 to March 16, 1937, earned by a predecessor company, McKeesport Tin Plate company. The latter company had a net profit of $1,770,314 in 1936, equal to $5.90 a share on 300,000 shares of capital stock then outstanding.

The combined profit for all of 1937 was $915,777, equal to $1.26 a share on the 727,496 shares of $10 par capital stock outstanding at the end of the year. Current assets were shown on the balance sheet at $11,856,871 and current liabilities were $5,480,989.

Everyday Economics

[Registered U. S. Patent Office.]

This daily feature is presented in response to requests for simple explanations of matters concerning finance, business, and the markets. Suggestions from readers are welcomed. Address "Editor, Everyday Economics."

The Factors of Production—2.

Yesterday production factors of land, labor, and capital were defined. Today the remaining two, management and government, are discussed.

Management, as a factor, includes the organization and administration of the other factors in productive processes. It includes the functions of the enterpriser, or risk-bearer, and the actual functions of direction by the executives of a business.

Government is defined by the economist as the factor of production which is not contracted for but which, nevertheless, is ever present to a greater or lesser degree. This includes such things as police protection, guarantee of contract fulfilment, regulation, etc.

Each of these factors in production must be paid for out of the return from disposition of the commodity produced. The forms of payment for the five factors in the order discussed are rent, wages, interest, salaries, and taxes.

The relative amounts which will be paid for each of these depends largely upon the bargaining position of each factor. The forces behind demand and supply determine the price of these factors in the same way that they determine other prices.

Tomorrow: Insurance Premium.

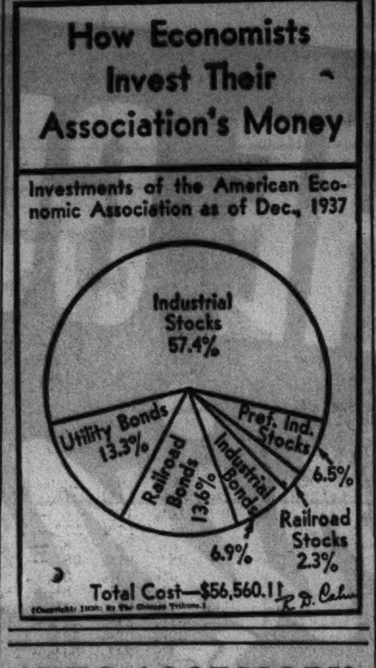

AUTO ACCESSORY COMPANY OMITS JUNIOR DIVIDEND

Usual Payment Voted by Florence Stove.

Thompson Products, Inc., makers of automobile accessories, with plants at Detroit and Cleveland, yesterday announced that no action had been taken on a dividend on the common stock.

Last year the company paid dividends of 40 cents on April 1, 50 cents each on July 1 and Oct. 1, and 30 cents on Dec. 23. The regular quarterly dividend of $1.25 was ordered on the preferred stock, payable April 1.

Finds Sales Increasing.

The Florence Stove company declared a dividend of 50 cents on the common stock. Three quarterly dividends of 50 cents each were paid last year and a final dividend of $1.75 was paid in December.

"Our business has picked up very materially since Jan. 1," Robert L. Fowler, president of the company, said. "Our business for February was only a very little below that for February last year. I consider prospects definitly promising."

Day's Dividend Declarations.

Dividends declared yesterday, with rate, period, and payment and record dates, follow:

Bangor Hydro-Elec, 30c q	May 2	Apr. 11
Florence Stove, 50c	Mar. 21	Mar. 14
Hollinger Cons Gold, 5c m	Mar. 25	Mar. 11
Hussman-Ligonier, 5½% pfd, 68¾c q	Mar. 31	Mar. 21
Indian Stl Products, 15c q	Mar. 31	Mar. 18
Nat Candy, 1st pf, 1.75 q	Apr. 1	Mar. 12
Do 2d pfd, $1.75 q	Apr. 1	Mar. 12
St. L Rocky Mt & Pac, 25c	Mar. 31	Mar. 15
Thomp Prod, pfd, $1.25 q	Apr. 1	Mar. 25

In the table, the letter "q" refers to regular quarterly dividends and "m" to regular monthly disbursements.

CHICAGO STOCKS DIP; KERLYN OIL ACTIVE; ½ HIGHER

Stocks on the Chicago exchange dipped yesterday in a light trading volume of 12,000 shares, compared with 10,000 on the previous Saturday. THE TRIBUNE average of 20 stocks closed at 9.54, off 0.19 for the day and down 0.34 for the week. Of the 43 issues traded yesterday, 7 advanced, 20 declined, and 16 were unchanged.

Kerlyn Oil spurted ½ point, moving against the market, to close at 4½, under influence of reports that oil had been discovered in one of the company's new fields near Magnolia, Ark. The stock was the volume leader, with a turnover of 3,600 shares. Borg-Warner, reacting from the company's announcement that this quarter's dividend would be omitted, dropped 2 points to 25½.

Of the 156 issues traded during the week, 35 advanced, 86 declined, and 35 were unchanged. Volume for the week was 115,000 shares, against 105,000 in the preceding week and 464,000 in the corresponding 1937 week.

PARADE STARTS CHICAGO DRIVE TO SELL USED CARS

Chicago started its drive to persuade the public to turn in its old cars for newer models with a parade through the loop yesterday. Sponsored by the Chicago Automobile Retail Trade association, the caravan of floats and automobiles drove down State street from Wacker drive to Harrison, west to La Salle, and then north to Wacker and back to Harrison by way of Clark street.

"National Used Car Exchange Week," sponsored by manufacturers of automobiles, it being celebrated throughout the United States. Five hundred dealers in Cook county participated in the inauguration of the local drive.

BUYERS OF MEAT HAVE CHANCE TO PICK BARGAINS

Prices Most Erratic in Several Years.

Chicago housewives have an opportunity to test their shopping ability in the butcher shops these days, according to live stock men at the Chicago stockyards, who say the markets still are full of bargains in meat cuts, notwithstanding the sharp rise in live costs on some classes of animals.

Price changes in live stock and meats during the last two months have been the most erratic in several years. The advice of market experts is to buy the better grades of beef for the best bargains, and limit for a time the purchases of pork and some cuts of lamb meat which have benefited most from the eat-more-meat campaign.

Best Beef Ribs Lower.

The wholesale price of best grades of beef ribs at the close of last week at $24.00 per hundred pounds showed a loss of $6.00, or 20 per cent, compared with the opening session of 1938, Monday, Jan. 3. The poorest ribs sold for $10.50, off 4 per cent. Top beef loins brought $33.00, which was $6.00, or 15 per cent, less than early in January. The poorest loins at $13.00 were up 4 per cent in this time.

Lamb legs sold wholesale from 5 to 21 per cent more than early in the year, but loins were bought from 20 to 23 per cent less and lamb stew showed a decline of 8 to 9 per cent in the two months.

Few bargains were found in fresh pork due to the sensational rise in live costs of hogs. Late last week fresh pork loins brought $15.50 to $20.00 per hundred pounds, the highest prices in almost four months. They were 19 to 25 per cent above early January. Shoulders showed 3 to 8 per cent gain, picnic hams, 2 to 5 per cent, and hams 2 to 13 per cent advance.

Hog Average Above Cattle.

Hogs and lambs led a general rise in live stock last week. The average price of hogs at $9.15 showed a gain of 55 cents and was highest since the week ended Nov. 6.

The hog average stood $1.00 above the cattle average, whereas early in January steers averaged 45 cents above hogs. The steer average for the week at $8.15 was up 15 cents, and the lamb average at $8.75 showed 60 cents gain for the week.

The various classes of hogs closed unevenly 25 cents to $1.00 higher than a week earlier, the sharpest gains being in heavy butchers and sows. Lambs closed 65 to 75 cents higher for the week, and steers advanced 25 to 40 cents. Cows and hefers were strong to 25 cents higher. Calves declined 50 cents. Stockers and feeders were 15 to 25 cents higher.

EGGS STEADY AS U. S. PREPARES TO SUPPORT PRICES

Egg futures held steady on the Chicago Mercantile exchange yesterday as the expected announcement came from Washington that the federal surplus commodity commission was prepared to make egg purchases to stabilize prices. The purchases will be made "if there is a decline in the present price level or in the level which a normal seasonal advance should bring within the next few days."

Officials of the department of agriculture announced that the FSCC is authorized to buy eggs from farmer coöperative organizations, private firms, or exchanges. Any eggs bought will be distributed through relief agencies.

In yesterday's trading on the exchange, March storage packs were unchanged for the day at 19¾ cents, but up 1 cent for the week. Octobers were unchanged at 21⅝, up ⅞ cent for the week.

Butter futures closed ¼ to ⅜ cent lower in a thin market. Yesterday's butter purchases by the FSCC amounted to 25,000 pounds in Chicago and 28,000 in New York, bringing the total to 1,300,000 pounds since Feb. 14 when the buying program started.

Federal Supply Contracts Total $3,872,512 in Week

Washington, D. C., March 5.—[Special.]—Supply contracts valued at $3,872,512 were awarded during the week ended March 3 by ten federal agencies under the provisions of the public contracts act, the labor department announced today. A total of eighty-one orders was placed.

CUT WAGES OR LOSE JOBS, B. F. GOODRICH WARNS AKRON UNION

Akron, O., March 5.—(AP)—The B. F. Goodrich company asked hourly wage reductions today "to make us competitive" with other firms in the rubber industry. T. G. Graham, Goodrich vice president, said the company will move 5,000 jobs from Akron to other plants unless wages are cut 10 to 20 per cent.

T. G. Graham.

N. H. Eagle, Akron district director of the United Rubber Workers of America, responded:

"There might be some justification of such proposals if the Goodrich company were in severe financial straits, but examination of the company's financial statements indicates that the company is in very good shape financially."

Average hourly rates are $1.10 to $1.15 for men and 70 to 75 cents for women. The company asks that they be cut to 90 to 95 cents for men and 60 to 65 cents for women. The work week is 30 hours.

"Otherwise," said Graham, "production of tires and mechanical goods in Goodrich's Akron plants will be cut in half in an effort to become competitive with other Akron companies that have already moved more than half their production elsewhere."

FILE PETITION TO REORGANIZE HUDSON COAL CO.

Bondholders Assert Firm Needs Capital.

Lewisburg, Pa., March 5.—(AP)—A petition for reorganization of the Hudson Coal company, big anthracite producer, under section 77B of the bankruptcy laws was on file today in United States District court. Judge Albert W. Johnson of Lewisburg said the petition was presented yesterday by six bondholders. He set March 19, for a hearing.

The bondholders listed the company's assets at $31,652,000 and its liabilities at $73,968,250 and said that creditors would present a "feasible, fair, and equitable plan of reorganization under the direction of the court."

Aided by Parent Company.

The petition said that "the Hudson Coal company's financial difficulties in the past year have been averted through the medium of advances from the Delaware and Hudson company, which owns all of the capital stock of the Hudson Coal company." It added that the "Delaware and Hudson company may not be inclined to continue its policy of extending aid."

"Therefore," the petition continued, "it is necessary that the debtor should be put in the position where it can raise money by the issuance of obligations, which can only be accomplished under a trusteeship in reorganization."

Report Interest Paid.

New York, March 5.—(AP)—Offices of the Delaware and Hudson company, which controls Hudson Coal company of Scranton, said today they had not been advised in advance of a petition filed by six creditors for reorganization of the latter concern.

"If the petitioners are bondholders," a statement issued at the offices said, "we do not understand the grounds on which the proceedings have been started, as all interest payments on the bonds and sinking fund under the mortgage have been promptly made to date."

The 5 per cent first mortgage bonds of Hudson Coal, weak in recent sessions of the bond market, closed $40 per $1,000 face value lower today at $140 per $1,000.

Chicago Banks' Stocks Little Changed in Week

Chicago bank stocks were little changed last week. Trading was light. First National closed 2 points lower at 200 bid, 204 asked, after selling earlier in the week as high as 205. Continental Illinois National was fractionally lower, closing at 65½ bid, 67 asked. Chicago Title and Trust and City National each eased a point.

BIG WISCONSIN CO-OP SNARLED IN PRICE FIXING

Consumers' Benefits Fail to Develop.

[Continued from page 5, column 8.]

1937 and resulting higher wage scales have added to the coöp financial problems, Mohr said. All distributors, including the coöp, raised wages of wagon drivers an average of $30 a month and made corresponding increases in wages of other workers. Under the present scale the drivers average about $185 a month, including commissions.

Political Sponsorship Strong.

The coöp has strong political sponsorship and the influence of its backers is not minimized by the other companies. Among its directors the coöp lists Glenn D. Roberts, prominent attorney and former law partner of Gov. Phil La Follette; John S. Bordner, chairman of the Wisconsin land economic survey, a state agency, and William T. Evjue, editor of the Capital Times and an influential figure in Progressive party politics. Other board members are Ralph Runge, an attorney employed by the state department of agriculture and markets which fixes milk prices, and Anna Mae Davis, Socialist leader. Harold M. Groves, a former Progressive party state senator and professor of economy of the University of Wisconsin agricultural school, is president of the coöp.

Wilbur Witte, chief of the division of markets of the state department of agriculture, said that no public hearing has been called on the question of revising the milk price structure. The department is discussing the price situation with representatives of the coöp and the private companies.

Says Early Boost Is Unlikely.

"I do not believe," he said, "that there is an immediate prospect of an increase in prices, but we are considering the problem of the coöperative as well as those of the other companies."

Meanwhile, it was pointed out, members of the coöperative organization are paying more for their milk than the customers of the other companies. They have been called upon for further stock subscriptions and are being asked to pay an extra dollar a month to the coöp over and above their bill. Employés of the coöp are also being urged to subscribe for stock in the coöp, payments to be taken out of their wage checks. Some employés have agreed to $25 a month stock subscriptions, it is said.

Has Never Paid Dividend.

The coöp has never paid a dividend to its stockholders. It was originally financed by the sale of 200 members at $10 each. It now has 500 stockholder members. The original plan was to pay limited dividends to member stockholders and distribute additional profits in the form of patronage dividends to customers. No profits have accrued to the customers.

Mohr, an experienced dairy operator, was put in as manager at the end of the coöp's first year, during which results were unsatisfactory. Under his direction operations have been profitable at times, but the coöp in recent months has been faced with new difficulties.

Mohr said it is now serving 1,300 families in Madison. Its patronage comes chiefly from state employés and persons connected with the university. Although it represents itself as a friend of union labor, it has failed to win the patronage of the workers.

Private Companies Profit.

The Kennedy-Mansfield Dairy company, largest distributor in the area, operated at a profit in 1937 as did most of the other companies competing with the coöp. They operate on the same price margin as the coöp. Kennedy-Mansfield is a subsidiary of the Borden company. When the coöp was launched the Borden unit was cited as an example of an absentee owned company which turned over to an outside company the profits made at the expense of Madison milk consumers.

Other major distributing companies here are the Bowman Dairy company [not affiliated with the Chicago Bowman company] and the Bancroft Dairy. Each does a larger business than the coöp.

CHICAGO STOCKS

Saturday, March 5, 1938.

Shares sold today	12,000	Total sales 1938 to date	1,094,000
Year ago	44,000	Total sales 1937 to date	4,682,000

1938 High	1938 Low	Description, div. rate, $s	Sales	Open	High	Low	Close	Net chge.	Closing Bid	Closing Asked
4¾	3⅝	Advance Alum [.50g]	100	3¾	[illegible]	[illegible]	[illegible]	[illegible]	[illegible]	[illegible]
11¼	8⅞	Allied Lab [.60]	50	8⅞	[illegible]	[illegible]	[illegible]	[illegible]	[illegible]	[illegible]
6⅝	5	Armour & Co	350	5¼	[illegible]	[illegible]	[illegible]	[illegible]	[illegible]	[illegible]
8	6¼	Berghoff Brew [1]	300	6⅝	[illegible]	[illegible]	[illegible]	[illegible]	[illegible]	[illegible]
28¾	21½	Borg-Warner [2a]	650	26¼	[illegible]	[illegible]	[illegible]	[illegible]	[illegible]	[illegible]
5⅛	4	Burd Piston Ring [1]	100	4¼	[illegible]	[illegible]	[illegible]	[illegible]	[illegible]	[illegible]
8⅝	6⅞	Butler Bros [.60]	100	7⅝	[illegible]	[illegible]	[illegible]	[illegible]	[illegible]	[illegible]
59⅞	38¾	Chi Flex Shaft [4]	200	53	[illegible]	[illegible]	[illegible]	[illegible]	[illegible]	[illegible]
27½	22⅞	Comwlth Edis [1.25]	150	22⅞	[illegible]	[illegible]	[illegible]	[illegible]	[illegible]	[illegible]
24	21	Elgin N Watch [.25e]	50	21	[illegible]	[illegible]	[illegible]	[illegible]	[illegible]	[illegible]
2⅜	2	Fuller Mfg [.20]	100	2	[illegible]	[illegible]	[illegible]	[illegible]	[illegible]	[illegible]
16	11¾	Gardner-Denver [1a]	100	12¼	[illegible]	[illegible]	[illegible]	[illegible]	[illegible]	[illegible]
52⅛	52	Do pfd [3]	50	52	[illegible]	[illegible]	[illegible]	[illegible]	[illegible]	[illegible]
2⅝	1	Gen Household	450	1¼	[illegible]	[illegible]	[illegible]	[illegible]	[illegible]	[illegible]
23½	17⅝	Goldblatt [2.40h]	100	18	[illegible]	[illegible]	[illegible]	[illegible]	[illegible]	[illegible]
7	5½	Heileman G Brew	50	6	[illegible]	[illegible]	[illegible]	[illegible]	[illegible]	[illegible]
20	20	Heller pfd ww [1.75]	50	20	[illegible]	[illegible]	[illegible]	[illegible]	[illegible]	[illegible]
21	16⅞	Hormel & Co [.375e]	100	17¼	[illegible]	[illegible]	[illegible]	[illegible]	[illegible]	[illegible]
15¾	13⅝	Iron Fireman [1.20]	50	14¼	[illegible]	[illegible]	[illegible]	[illegible]	[illegible]	[illegible]
7⅝	5	Kellogg Switch [.15e]	100	6	[illegible]	[illegible]	[illegible]	[illegible]	[illegible]	[illegible]
28⅝	22	KyUJ cum pf [1.25k]	20	23½	[illegible]	[illegible]	[illegible]	[illegible]	[illegible]	[illegible]
4⅝	3⅝	Kerlyn Oil A [.35]	3,600	3⅞	[illegible]	[illegible]	[illegible]	[illegible]	[illegible]	[illegible]
30	29	Lawbeck pfd [6]	50	29	[illegible]	[illegible]	[illegible]	[illegible]	[illegible]	[illegible]
2½	2	Lindsay Lt	200	2½	[illegible]	[illegible]	[illegible]	[illegible]	[illegible]	[illegible]
4⅜	3	Mer & Mfrs A [.60]	250	3⅞	[illegible]	[illegible]	[illegible]	[illegible]	[illegible]	[illegible]
3	2⅝	Mickelberrys Fd	100	2⅝	[illegible]	[illegible]	[illegible]	[illegible]	[illegible]	[illegible]
7	4⅝	Mid West Corp	500	5⅜	[illegible]	[illegible]	[illegible]	[illegible]	[illegible]	[illegible]
4⅝	4⅝	Miller & Hart pfd	100	4⅝	[illegible]	[illegible]	[illegible]	[illegible]	[illegible]	[illegible]
5⅜	4⅞	Nat Rep Inv pfd	50	4⅞	[illegible]	[illegible]	[illegible]	[illegible]	[illegible]	[illegible]
100¾	95½	Quaker Oats [5]	20	98	[illegible]	[illegible]	[illegible]	[illegible]	[illegible]	[illegible]
1¾	⅞	Rollins-Hos	50	1	[illegible]	[illegible]	[illegible]	[illegible]	[illegible]	[illegible]
13⅝	10	Schwitzer C [.375e]	150	10	[illegible]	[illegible]	[illegible]	[illegible]	[illegible]	[illegible]
63⅞	54½	Sears Roeb [3a]	100	60⅝	[illegible]	[illegible]	[illegible]	[illegible]	[illegible]	[illegible]
28¾	22½	Signode B [2.50]	20	23½	[illegible]	[illegible]	[illegible]	[illegible]	[illegible]	[illegible]
13	9⅝	SunstrandMT [1.25g]	50	9⅝	[illegible]	[illegible]	[illegible]	[illegible]	[illegible]	[illegible]
18⅝	16⅝	Swift & Co [1.20]	300	17⅝	[illegible]	[illegible]	[illegible]	[illegible]	[illegible]	[illegible]
16⅝	14⅝	Trane Co [.25e]	50	16⅝	[illegible]	[illegible]	[illegible]	[illegible]	[illegible]	[illegible]
1⅝	1	Utah Radio	100	1⅛	[illegible]	[illegible]	[illegible]	[illegible]	[illegible]	[illegible]
20⅞	18⅞	Walgreen [1.60]	100	18⅞	[illegible]	[illegible]	[illegible]	[illegible]	[illegible]	[illegible]
5⅛	4⅛	Wisc Bankshrs	100	4⅝	[illegible]	[illegible]	[illegible]	[illegible]	[illegible]	[illegible]

a—Also extra. e—Declared or paid so far this calendar year. g—Paid last year. h—Cash or stock. k—Accumulated dividend paid or declared this calendar year.

CHICAGO LIVE STOCK

[All prices are in dollars per 100 pounds. Quotations for cattle and hogs are nominal. Not enough sold to warant a change.

Hogs.

Receipts, 4,000; shipments, 200.

Good to choice, 140@180 lbs.	$ 9.00@ 9.75
Good to choice, 190@210 lbs.	9.65@ 9.80
Good to choice, 220@250 lbs.	9.60@ 9.75
Good to choice, 260@325 lbs.	9.30@ 9.65
Good to choice, 350@400 lbs.	9.00@ 9.25
Light pkg. sows, 270@350 lbs.	8.25@ 8.50
Heavy pkg. sows, 350@550 lbs.	8.10@ 8.45
Pigs, common to best	6.75@ 8.85

Cattle.

Receipts, 500; shipments, 100.

Prime steers, 1,000@1,500	$10.50@11.00
Good to best, 700@1,000	9.00@10.60
Poor to best, 700@1,500	6.50@11.00
Low grade steers	5.50@ 6.50
Bulk of steers	7.35@ 9.00
Cows, choice to prime	6.50@ 6.85
Cows, good to choice	6.25@ 6.50
Cows, fair to good	5.65@ 6.25
Cows, common to fair	5.35@ 5.65
Canners and cutters	3.50@ 5.15
Hefers, yearlings, fair to best	7.25@ 8.75
Hefers, common to fair	5.85@ 7.25
Stockers and feeders	5.35@ 8.00
Calves, poor to best	5.00@11.00
Bulls, bologna, com. to choice	5.60@ 7.00
Bulls, beef & butch, fair to best	6.00@ 7.25

Sheep.

Receipts, 3,000; shipments, 500.

Native lambs, fair to best	$ 8.75@ 9.35
Native lambs, common to fair	8.00@ 8.75
Native buck lambs, fair to best	7.75@ 8.35
Native lambs, culls	7.00@ 8.00
Fed west. lambs, gd. to choice	9.00@ 9.35
Fed west. lambs, fair to good	8.75@ 9.00
Heavy lambs, 95@110 lbs.	8.75@ 9.25
Feed. and shr. lambs, best grd.	6.75@ 7.50
Ewes, light, good to choice	4.75@ 5.00
Ewes, fair to good	4.25@ 4.75
Ewes, culls to fair	3.50@ 4.25
Ewes, heavy, 150@250 lbs.	4.00@ 4.50
Yearlings, wethers	6.00@ 8.25
Bucks	2.75@ 3.75

Comparative Prices.

Hogs—Bulk of sales yesterday	$ 9.25@ 9.75
One month ago	7.90@ 8.75
One year ago	10.00@10.30
Top yesterday, $9.75; average, $9.55.	
Cattle—Bulk of sales yesterday	$ 7.35@ 9.00
One month ago	6.60@ 7.85
One year ago	8.00@11.00
Top yesterday, $11.00; average, $8.15.	
Lambs—Bulk of sales yesterday	$ 9.00@ 9.15
One month ago	7.15@ 7.50
One year ago	11.50@11.75
Top yesterday, $9.35; average, $9.05.	

LIVE STOCK STATISTICS

Average Prices at Chicago.

	Cattle.	*Hogs.	Sheep.	Lambs.
Last week	$ 8.15	$ 9.15	$ 4.70	$ 8.75
Previous week	8.00	8.60	4.35	8.15
1937	10.30	10.20	6.25	11.00
1936	8.70	10.05	4.75	9.70
1935	10.75	11.75	4.35	8.60
1934	5.70	6.70	4.50	9.10
1933	5.30	3.85	2.10	5.60
Avg. 1933-'37	8.15	8.50	4.40	8.80

*Hog prices for 1935 and 1934 include $2.25 processing tax collected by the federal government. This tax began Nov. 5, 1933, and ended Jan. 6, 1936, when it was declared unconstitutional by the Supreme court. There has never been a processing tax on other live stock.

Live Stock Movement at Chicago.

Receipts—	Cattle.	Calves.	Hogs.	Sheep.
Est. March 4	500	......	4,000	3,000
Last week	37,204	6,436	59,095	44,445
Prev. week	37,176	6,200	88,194	42,258
Year ago	34,901	7,941	83,026	40,345
2 years ago	33,670	8,187	59,231	51,924
Shipments—				
Est. March 4	200	100	200	500
Last week	10,920	735	8,533	9,493
Prev. week	11,088	853	18,539	10,704
Year ago	9,060	779	6,785	10,342
2 years ago	7,632	546	14,951	14,166

Receipts At Twenty Markets.

	Cattle.	Hogs.	Sheep.
Last week	171,000	270,000	240,000
Prev. week	184,000	348,000	286,000
Year ago	179,000	348,000	268,000
2 years ago	179,000	295,000	280,000
1938 to date	1,657,000	3,632,000	2,591,000
1937	1,750,000	3,658,000	2,767,000
1936	1,861,000	3,420,000	2,645,000

Combined totals of cattle, hogs and sheep for the year to date, 7,880,000; a year ago, 8,175,000, and two years ago, 7,926,000.

Next Monday's receipts are estimated at 14,000 cattle, 18,000 hogs, and 13,000 sheep, compared with 15,536 cattle, 11,723 hogs, and 11,257 sheep a week ago; 13,877 cattle, 14,248 hogs, and 11,274 sheep a year ago, and 13,690 cattle, 16,972 hogs, and 22,429 sheep two years ago.

Next week's receipts are estimated at 35,000 cattle, 75,000 hogs, and 42,000 sheep, compared with 37,936 cattle, 79,232 hogs, and 41,371 sheep a year ago; 35,515 cattle, 63,429 hogs, and 66,652 sheep two years ago, and 38,705 cattle, 69,104 hogs, and 80,347 sheep three years ago.

NEW YORK CURB

Saturday, March 5, 1938.

Shares sold today	47,000	Total sales 1938 to date	7,327,000
Year ago	506,500	Total sales 1937 to date	38,647,241

[illegible]

DOMESTIC BONDS.

[illegible]

FOREIGN BONDS.

Sales, thous.		High.	Low.	Close.	Net chge.
1	BogMB 7s '47 nw	22⅝	22⅝	22⅝	— ⅝
3	ComPB 5½s '37	88½	88	88½	+ 1
2	Danz Port 6½s'52	59½	59½	59½	+ 1½
2	Med Col 7s '51	8⅛	8⅛	8⅛	— ⅞
15	Mend Pr 4s'51 st	71	68⅞	71	+ 2¾
1	Rio de J 6½s '59	8¾	8¾	8¾	— 1½
20	Russ 6½s NC '19	⅛	⅛	⅛	....

†Fully listed. All others are dealt on an unlisted trading basis. *Ex dividend. xr—Ex rights. ur—Under rule. ww—With warants. xw—Without warants. war—Warants. §Matured bonds, negotiability impaired pending investigation.

BANK STOCKS

[Nominal quotations.]

CHICAGO.

National Banks.

	Bid.	Ask.
American Nat Bank & Trust	165	180
American Holding Corp	18	19½
City Nat Bk & Tr of Chicago	119	124
Cont Ill Nat Bk & Tr $33⅓ par	65½	67
Drovers National	154	160
First National	200	204
First National [Cicero], $50 par	60	70
First National [Englewood]	170	180
First National [Evanston]	140	155
Halsted Exchange	120	126
I C National	11	15
Lawndale National, $10 par	15	20
Liberty National	190	....
Live Stock National, $20 par	58	62
Madison Crawford National	145	150
Merchandise National	185	195
Mid-City National	80	90
Mutual National	120	130
National Boulevard	170	180
National Builders, $50 par	50	60
South East National	124	134
Upper Avenue National	190	205
Terminal National, $20 par	23½	25½

State Banks.

	Bid.	Ask.
Austin State, $40 par	25	35
Avenue State, Oak Park	30	35
Beverly State Savings	80	90
Chicago City, $50 par	90	100
Drexel State, $40 par	28	32
Drovers Trust & Savings	145	155
Evanston Trust & Savings	21	25
Hamilton State	32	42
Harris Trust & Savings	290	300
Lake Shore Trust & Sav, $50 par	60	65
Lake View Trust	220	230
Main State	75	85
Mercantile Trust	137	142
Metropolitan State	95	105
Northern Trust	535	545
Oak Park Trust & Sav, $50 par	80	90
Personal Loan & Savings	140	145
Pioneer Trust & Savings	165	....
Pullman Trust & Savings	160	175
Sears Community State, $25 par	26	31
South Chicago Savings	40	50
St Bk & Tr of Evanston, $60 par	45	50
University State	75	85

NEW YORK.

	Bid.	Ask.		Bid.	Ask.
Bk of Am	43½	45½	FirstNBos.	40¼	42¼
Bk of Man	23½	25	First Nat.	1765	1805
Bankers Tr	47½	49½	Guar Tr.	247	252
Bklyn Tr.	81	86	Irving Tr	12⅛	13⅛
CenHBk&T	93⅛	96½	Manfrs Tr	39⅛	41½
Chase Nat	30	32	Do pfd.	49¼	51½
Ch Bk&Tr	42¼	44¼	Nat City	25½	27
Commerc'l	146	152	N Y Trust	92½	95½
Cont Bk&T	12½	14	Public	29	30½
CornEB&T	49½	50½	Title G&T	6¼	7¼
Empire Tr	22¼	23¼			

GRAIN MARKETS ERRATIC; PRICE MOVES NARROW

Liberal Export Sales of Wheat Reported.

CHICAGO GRAIN FUTURES

Closing prices on the May delivery of principal grains on the Chicago Board of Trade yesterday:

	Yesterday.	Friday.	Yr. ago.
Wheat	$ .90¼	$ .90⅝	$1.33¾
Corn	.58⅜	.58⅜	1.08⅛
Oats	.29⅝	.30	.46⅝
Rye	.72	.72⅝	1.06
Soy beans	1.01	1.01⅝	1.53⅝

Grain markets fluctuated in an erratic manner yesterday within a range of about ⅝ cent for wheat and ½ cent a bushel for corn futures. A considerable part of the day's business in both grains was transacted during the first half hour of the session. May wheat sold at 90⅛ cents at the low point, and went into new ground since Jan. 3.

Confirmation of fairly liberal export sales of American dark hard winter wheat for shipment from gulf ports to Europe and buying suggesting further business under way had some effect on the market early, as did relative strength in Liverpool prices. Buying of wheat against sales of corn futures to close spreads between the two grains also was a factor.

No Rain in Southwest.

No rain of consequence fell in the southwestern part of the winter wheat belt over night and the weather bureau's long range forecast held little hope of material precipitation during the current week. A few reports of dust storms were received from western Kansas, which tended to cause some apprehension as to the outcome of the crop.

Reports yesterday indicated export sales of corn were considerably larger than had been anticipated recently, but no figures were presented as to the amount of cash grain sold. May corn dipped early as the result of closing of spreads with wheat.

Argentine Corn Crop Smaller.

The Argentine corn crop this season is not expected to exceed 220,000,000 bushels, according to a semiofficial estimate. This compares with 360,000,000 bushels harvested the preceding season. According to a Buenos Aires cable to the Northwestern Miller, some grain interests in Argentina are expecting about 50 per cent of the planted acreage will be finally reported as having been abandoned.

SUGAR REFINERS CUT PRICES 0.10 CENT A POUND

Leading sugar refiners yesterday followed the Savannah Sugar Refining company's action of Friday by reducing the price of refined sugar 0.10 cent to 4.65 cents a pound. This was done to narrow the spread between prices of refined and raw sugar.

The raw sugar price yesterday declined another 0.02 cent to 3.08 cents a pound, a new low price for the year. The Savannah Sugar Refining company bought a cargo of Puerto Rican raw sugar at 3.08 cents for shipment the second half of this month. Sugar futures were irregular, with the domestic contract unchanged to 0.01 cent higher,, and world quotations unchanged to 0.01 cent lower.

Other commodity futures prices moved irregularly within a narrow range.

COMMODITIES

FUTURES SUMMARY.

Chicago.

	Close March 5.	Close Feb. 26.	*Seasons' range High.	*Seasons' range Low.
Wheat, bu.	$ .90¼	$ .94¼	$1.32¼	$ .85⅛
Corn, bu	.58⅜	.59⅛	.81	.55⅝
Oats, bu	.29⅝	.31⅛	.42⅛	.28⅛
Rye, bu	.72	.75⅛	.84	.68⅝
S. beans, bu	1.01	1.05	1.06½	.93
Lard, lb	.0907	.0935	.1210	.0835
Cotton, lb.	.0918	.0917	.1264	.0769
Butter, lb	.26⅜	.26⅝	.32	.25⅞
Eggs, doz	.21⅝	.20⅝	.22⅝	.20½
New York.				
Cocoa, lb	.0558	.0605	.0764	.0515
Ctsd oil, lb.	.0816	.0838	.0845	.0517
Coff, Rio, lb.	.0426	.0421	.0705	.0395
Sugar, lb	.0218	.0222	.0252	.0216
Rubber, lb.	.1460	.1495	.2037	.1427
Hides, lb	.0960	.0961	.1855	.0851
Silk, lb	†1.56	†1.57	1.65½	1.42
Copper, lb.	.0889	.0901	.1333	.0852
Lead, lb	.0439	.0455	.0625	.0432
Tin, lb	.4205	.4245	.5790	.4030
Zinc, lb	.0452	.0471	.0720	.0452

*Since trading in the contract started. All prices are for May delivery except butter, which is for March, eggs for October, and hides for June. †Friday's price.

NEW YORK FUTURES.

[Yesterday's closing prices, in cents per lb unless otherwise stated.]

Cottonseed Oil.

Closed unchanged to .02 cent lower. March, 8.19; May, 8.16; July, 8.20; September, 8.26; October, 8.23. Sales, 93 lots.

Coffee.

Rio—Closed .01 to .04 cent lower. March, 4.49; May, 4.26; July to December, 4.08. Sales, 1,000 bags.

Santos—Closed unchanged to .05 cent lower. March, 6.42; May, 6.11; July, 6.02; September, 5.99; December, 6.00; March, 1939, 6.02. Sales, 7,000 bags.

Sugar.

Contract No. 3 [domestic]—Closed unchanged to .01 cent higher. March and May, 2.18; July, 2.20; September, 2.21; January, 1939, 2.18. Sales, 9,450 tons.

Contract No. 4 [world]—Closed unchanged to .01 cent lower. May, 1.02; July, 1.04; September, 1.06½; January, 1939, 1.10½; March, 1.12¼; May, 1.15.

Cocoa.

Closed .08 to .09 cent lower. March, 5.54; May, 5.58; July, 5.60; September, 5.62; December, 5.70. Sales, 186 lots.

Rubber.

Closed .08 to .15 cent lower. March, 14.45; April, 14.52; May, 14.60; June, 14.65; July, 14.70; August, 14.75; September, 14.81; October, 14.87; November, 15.00; December, 15.03; January, 1939, 15.06; February, 15.12. Sales, 55 lots.

Hides.

Closed .08 to .11 cent higher. March, 9.26; June, 9.60; September, 9.92; December, 10.23; March, 1939, 10.53. Sales, 19 lots.

Wool Tops.

Closed unchanged to .30 cent higher. July, 77.1; October, 76.8; December, 77.0. Sales, 40,000 pounds.

Metals.

Copper—Closed unchanged to .01 cent lower. March, 8.83; April, 8.86; May, 8.89; June, 8.92; July, 8.95; August, 8.97; September, 9.00; October, 9.02; November, 9.03; December, 9.05; January, 1939, 9.07; February, 9.09. Sales, 2 lots.

Lead—Closed unchanged. March, 4.35; April, 4.37; May, 4.39; June, 4.41; July, 4.43; August, 4.45; September, 4.47; October, 4.94; November, 4.51; December, 4.52; January, 1939, 4.53; February, 4.54. No sales.

Tin [standard and straits]—Closed unchanged. March, 41.85; April, 42.00; May, 42.05; June, 42.10; July, 42.15; August, 42.20; September, 42.25; October, 42.30; November, 42.35; December, 42.40; January, 1939, 42.50; February, 42.50. No sales.

Zinc—Closed unchanged. March, 4.50; April, 4.51; May, 4.52; June, 4.53; July, 4.54; August, 4.55; September, 4.56; October, 4.57; November, 4.58; December, 4.59; January, 1939, 4.60; February, 4.61. No sales.

CHICAGO FUTURES.

CHICAGO BOARD OF TRADE.

Lard.

[Per 100 pounds.]

	Open.	High.	Low.	Close.	Prev. close.
March	$8.85	$8.85	$8.85	$8.85	$8.90
May	9.10	9.10	9.05	9.07	9.12
July	9.30	9.30	9.25	9.27	9.32
Sept.	9.50	9.50	9.47	9.47	9.52
Oct.	9.52	9.52	9.50	9.50	9.55
Clear Bellies.					
May	11.45	11.45	11.45	11.45	11.55
July	11.75	11.75	11.75	11.75	11.80

CHICAGO MERCANTILE EXCHANGE.

Butter.

[Cents per pound.]

Stor. stds.	Open.	High.	Low.	Close.	Prev. close.
March	27⅛	27⅛	26⅝	26⅝	27⅛
November	28⅝	28⅝	28½	28½	28⅜

Eggs.

[Cents per dozen.]

Refg. stds.	Open.	High.	Low.	Close.	Prev. close.
October	21⅝	21⅝	21⅝	21⅝	21⅝
Storage packed firsts—					
March	19⅝	19⅝	19⅝	19⅝	19⅝

CASH PRICES.

[Wholesale.]

Chicago.

	Mar. 5.	Feb. 26.
Butter, extra, 92 score	$ .29¼	$ .29¼
Cattle, tops, cwt.	11.00	11.00
Clear bellies, lb.	.11½	.11½
Corn, No. 2, yel, bu.	.58¼	.58⅝
Eggs, extras, doz	.17⅛	.16⅝
Hides, hvy packer, lb.	.10½	.11½
Hogs, tops, cwt.	9.75	9.25
Lard, cash, lb.	.089	.0895
Do leaf, lb.	.08⅛	.08⅝
Do loose, lb.	.08½	.087
Oats, No. 2, white, bu.	.32⅝	.34
*Steel scrap, ton	13.00	13.00
Wheat, No. 2, hd bu.	.97⅝	1.02¼

*Average price Chicago and Pittsburgh.

New York.

[Prices per pound.]

Antimony, Amer.	$ .15⅝	$ .15⅝
Coffee, No. 7 Rio	.05⅛	.05⅛
Do No. 4 Santos	.07⅝	.07⅝
Copper, electrolytic	.10	.10
Do export	.1006	.1007
Cotton, md., upland	.092	.0922
Rubber, sheet smkd rib	.1440	.1478
Silk, Jap, or dbl extra	1.67½	1.66½
Sugar, raw, 96 duty pd.	.0308	.0313
Do refined	.0465	.047
Tin	.41⅞	.42¼
Wool, standard tops	.83½	.85
Other Markets.		
Flour, std pats, bbl, Mpls	$ 5.50	$ 5.80
Lead, lb, E. St. L.	.0435	.0435
Zinc, lb, E. St. L.	.04⅜	.04⅜

COMMODITY INDEX.

Associated Press weighted wholesale price index of 35 commodities:

Yes'day.	Prev. day.	Wk. ago.	Mo. ago.	Yr. ago.
71.24	71.26	71.19	71.73	92.73

Range of recent years:

	1938	1937	1929	'33-'35
High	74.37	98.14	89.30	73.68
Low	70.79	73.85	77.31	41.44

[1926 average equals 100.]

The Dow-Jones commodity futures index closed at 53.00, up .03.

USE OF CHECKS INDICATES BIG GAIN IN TRADE

Volume Rises 40.5 Pct.; Below Year Ago.

Measured by the volume of bank checks cashed, commercial activity in the Chicago area expanded 40.5 per cent in the week ended last Wednesday, banking statistics showed yesterday. The total ran below a year ago, however.

Debits reported by banks in forty-one clearing house cities in the Chicago reserve district totaled $1,223,983,000 last week, compared with debits of $871,340,000 for the preceding five day week which included the Washington birthday holiday. A decrease of 15.4 per cent was reported from the total of $1,446,875,000 a year ago.

Many Cities Below 1937.

All the principal cities in the district reported debits below a year ago. Chicago bank debits were $740,682,000, compared with $856,698,000 last year. Detroit banks reported debits of $199,087,000 against $264,067,000 last year.

Bank debits throughout the country for the week ended March 2, were $8,572,220,000, against $5,870,556,000 in the preceding week, and $10,872,765,000 a year ago.

Bank clearings in Chicago for the week ended yesterday were considerably below the same period last year. The total was $289,700,000, compared with $360,500,000 a year ago.

Clearings by Days.

The daily record of Chicago clearings follows:

	Clearings.	Balances.
Monday	$40,800,000	$4,500,000
Tuesday	58,000,000	5,000,000
Wednesday	55,400,000	6,000,000
Thursday	50,400,000	4,600,000
Friday	44,500,000	7,100,000
Saturday	40,600,000	3,200,000
Total for week	$287,700,000	$30,300,000
Corresponding week last year	360,500,000	40,600,000

The New York Clearing House association reported clearings of member banks for the week ended yesterday was $3,222,056,907, against $2,335,878,353 in the preceding week.

BOND TRADING IS LIGHTEST IN LAST 20 YEARS

New York, March 5.—[Special.]—Trading in bonds on the New York Stock exchange was dull and prices were irregular today in a session which ended the smallest week's trading in twenty years. The week's turnover was only $26,935,375, or less than in any week since that ended July 13, 1918, when the turnover was $24,867,000. Today's turnover was $2,788,000.

United States government securities finished mostly higher at advances of 1-32 to 5-32 point, interspersed with a few losses of 1-32 to 2-32 point. Railroad issues were inclined to soften as another week passed without any announcement from the interstate commerce commission on the application for an increase in freight rates.

Coal company bonds were subjected to heavy selling pressure on the adverse influence of the news of a petition for reorganization of the Hudson Coal company of Scranton.

Investors' Guide

[Registered U. S. Patent Office.]

Sunday, March 6, 1938.

[Copyright: 1938: By The Chicago Tribune.]

Hedges.

"What can I do to protect my money in case of inflation?" "Are oil stocks a good 'hedge' against currency devaluation?" "Are metal stocks a good kind to hold in case of war?" In nearly every mail Investors' Guide is asked for answers to such questions.

"I have some money to invest and the way American money is being pushed around today doesn't look good to me," an Iowa man writes. "I am anxious to have your advice on putting money into Canadian or English bonds or buying Canadian dollars or English pounds. Would this protect me in case our money becomes worthless?"

This inquirer might have a solution to his worries if it were not for the fact that drastic inflation in the United States probably would be accompanied by devaluation and severe depressions in Canada, Great Britain, and possibly many other countries. Moreover, England is having financial and political troubles of her own.

Unfortunately there are no sure "hedges against inflation." Every one loses in case of drastic currency depreciation. Oil and mining stocks, however, are regarded as better than some other kinds of securities to hold in countries where severe inflation is threatened. Manufacturing companies controlling their own supplies of raw materials are also better off in a period of rapidly rising prices than companies which must buy their raw materials in the open market.

Many requests come for lists of oil companies with large crude oil reserves. Most major oil companies have built up reserve supplies in recent years, but the largest situated are the Humble Oil and Refining company, Standard Oil Company of New Jersey, and Standard Oil Company of California.

Other companies also having large reserves include the Standard Oil Company of Indiana, Gulf Oil corporation, Phillips Petroleum company, Texas corporation, Pure Oil company, Plymouth Oil company, and Union Oil Company of California.

After every European war scare, Investors' Guide is asked if metal stocks are a good investment in case of war. Prices of metals tend to rise in wartime, of course, but investors should remember that there is a strong movement in the United States toward legislation enabling the government to draft war materials as well as men in case of another conflict involving this country. Moreover, our neutrality laws might discourage export of war materials in the event of a war not involving the United States.

NEW YORK BOND TRANSACTIONS

BOND AVERAGES

[Compiled by the Associated Press.]

Net change	—.4	—.4	....	+.2
Saturday	62.8	96.5	90.9	66.7
Previous day	63.2	96.6	90.9	66.5
Month ago	62.8	96.0	89.0	65.1
Year ago	97.0	103.9	101.3	72.7
1938 high	70.5	98.0	92.2	67.0
1938 low	61.1	95.7	89.0	65.0
1937 high	99.0	104.4	102.8	74.7
1937 low	70.3	95.5	90.3	64.2
1932 low	45.8	40.0	64.6	42.2
1928 high	101.1	98.9	102.9	100.5

10 LOW YIELD BONDS.

Saturday	109.3	Prev. day	109.2
Month ago	108.2	Year ago	111.0
1938 high	109.3	1938 low	107.8
1937 high	113.7	1937 low	107.0
1928 high	104.4	1932 low	86.8

Saturday, March 5, 1938.

Sales today, par value........$ 2,788,000 Total sales 1938 to date.....$315,829,550

Year ago.................... 10,589,000 Total sales 1937 to date..... 717,654,000

UNITED STATES GOVERNMENT LOANS.

[United States government loans in dollars and thirty-seconds.]

Sales in thous.	Issue—	High.	Low.	Close.	Net chge.	Closing Bid.	Closing Asked.	Yield.	Close yr. ago.
1	U S Treas 3⅜s, '43-'40 June	106.9	106.9	106.9 —	.1	106.8	106.12	.56	106.24
6	U S Treasury 3¼s, '45-'43	108.16	108.16	108.16+	.1	108.16	108.18	1.64	107.26
5	U S Treasury 3¼s, '46-'44	108.14	108.14	108.14+	.1	108.12	108.15	1.78	107.25
2	U S Treasury 4s, '54-'44	113.14	113.14	113.14+	.2	113.12	113.13	1.88	113.23
1	U S Treasury 2¾s, '47-'45	104.31	104.31	104.31+	.2	104.28	104.29	2.04	......
1	U S Treasury 3¾s, '56-'46	111.25	111.25	111.25	...	111.20	111.25	2.14	......
7	U S Treasury 3s, '48-'46	106.8	106.8	106.8 +	.1	106.5	106.9	2.16	106.28
23	U S Treasury 2⅞s, '51-'48	102.29	102.27	102.27	...	102.25	102.28	2.42	103.24
2	U S Treasury 2½s, '53-'49	100.14	100.12	100.12—	.2	100.10	100.12	2.46	101.5
2	U S Treasury 2½s, '53-'49 reg.	100.9	100.9	100.9 +	.5	......	......	....	......
31	U S Treasury 2¾s, '54-'51	102	101.30	101.30—	.2	101.26	101.30	2.57	103.8
15	U S Treasury 3s, '55-'51	105	104.30	104.30—	.2	104.26	104.31	2.56	106.16
10	U S Treasury 2⅞s, '60-'55	102.26	102.26	102.26	...	102.23	102.25	2.66	104.19
5	U S Treasury 2¾s, '59-'56	101.22	101.22	101.22—	.2	101.19	101.24	2.63	103.9
7	Fed Farm Mtg 3s, '47-'42	104.18	104.18	104.18+	.1	104.18	104.21	1.74	......
2	Home Own Loan 2⅝s, '49-'39	102.11	102.10	102.10	...	102.11	102.14	.99	102.8
7	Home Own Loan 2¼s, '44-'42	102.5	102.2	102.5	...	102.4	102.5	1.73	......
2	Home Own Loan 3s, '52-'44	104.12	104.12	104.12+	.1	104.11	104.13	1.22	104.13

UNITED STATES TREASURY NOTES.

[Quoted by C. F. Childs & Co.]

[Fractional parts of quotations are in 32ds of 1 point.]

Series and maturity—	Bid.	Asked.	Yield.	Series and maturity—	Bid.	Asked.	Yield.
C 3s, Mar. 15, '38	101.12	101.14—	1.12-32	B 1⅛s, June 15, '40	102	102.2	.59
B 2⅞s, June 15, '38	101.17	101.19—	26-32	C 1⅛s, Dec. 15, '40	102	102.2	.75
D 2½s, Sept. 15, '38	101.24	101.26—	33-64	A 1½s, Mar. 15, '41	102	102.2	.81
E 1¼s, Dec. 15, '38	101.5	101.7 —	8-32	B 1⅜s, June 15, '41	101.18	101.20	.87
C 1½s, Mar. 15, '39	101.15	101.17	.00	C 1¼s, Dec. 15, '41	100.30	101	.98
A 2⅛s, June 15, '39	102.16	102.18	.11	A 1¾s, Mar. 15, '42	102.23	102.25	1.04
D 1⅜s, Sept. 15, '39	101.23	101.25	.20	B 2s, Sept. 15, '42	103.31	104.1	1.08
B 1⅛s, Dec. 15, '39	101.24	101.26	.35	C 1¾s, Dec. 15, '42	102.25	102.27	1.14
A 1⅝s, Mar. 15, '40	102.6	102.8	.50				

DOMESTIC.

Sales, thous.		High.	Low.	Close.	Net chge.
2	Adam Exp 4s '48	93½	93½	93½	....
1	Alleghany 5s '44	70⅝	70⅝	70⅝	....
2	do 5s '49	64	64	64	....
17	†do 5s '50 st	35½	35	35 —	1
8	Alleg Val 4s '42	106	106	106	....
27	Allis Chal 4s '52	105¼	104⅞	104⅞—	⅛
4	A&FP 5s 2030	56½	56	56¼+	⅝
10	AT&T 5½s '43	113¾	113⅝	113¾+	⅛
4	do 3¼s '66	101¾	101¾	101¾	....
17	do 3¼s '61	101⅝	101⅝	101⅝+	¼
1	AWW&E 6s '75	95¾	95¾	95¾—	¼
1	Arm Del 4s '55	91	91	91 —	⅝
5	AT&SF 4s '95	109¼	109	109¼—	½
55	do adj 4s '95 st	98¼	97½	97⅝—	1⅝
6	do 4s '05-'55	100	99¾	99¾	....
91	do cv 4½s '48	105	104½	104½—	½
3	Atl&D 1st 4s'48	28	28	28 —	½
2	Aus&NW 5s '41	85	85	85	....
13	B&O rfg 6s '95	31	30⅝	31	....
1	do 1st 5s '48	61¼	61¼	61¼—	¾
21	do rfg 5s '95	28½	28	28⅛+	½
6	do 5s '96F	26¾	26½	26½—	½
6	do 5s 2000D	26¾	26¼	26¼—	⅝
45	do cv 4½s '60	22¼	21½	22 +	1
5	do 4s PLEWV'41	45	45	45 —	1
3	do 5s S W '50	38	36	36 —	2
2	do 4s T C '59	35½	35½	35½—	¼
1	Ba&A 4s cv'51 st	104½	104½	104½—	½
2	Beth Stl 3¾s '66	95	95	95	....
5	do 3½s '52	88¼	88¼	88¼—	¼
4	Boston&Me 5s '67	41½	41	41 —	1
1	do 4¾s J J '61	35½	35½	35½—	1½
2	do 5s '55	41½	41½	41½	....
12	Bkly Ed 3¼s '66	104¼	104	104 —	¼
52	Bkly M T 4½s'66	51	49	50¼+	1½
1	Bkly U G 5s '45	105½	105½	105½	....
11	do 6s '57B	90⅝	90⅛	90⅝	....
1	Can Sou 5s '62	101	101	101 —	3¾
3	CanNatRy4½s'51	115¼	115¼	115¼+	⅛
1	do 4½s '56	115¾	115¾	115¾	....
1	Can Nor 6½s '46	124¼	124¼	124¼—	½
1	Can Pac 4½s'46	101⅝	101⅝	101⅝+	⅝
1	do 4½s '60	95	95	95 —	½
1	do 4s perp	84⅞	84⅞	84⅞	....
1	Caro C&O 6s '52	102	102	102	....
5	†Cen Ga 5s '59C	5½	5½	5½—	1
2	CenIll E&G 5s'51	98	98	98 —	½
15	CenPac 1st4s '49	86½	86½	86½—	1
2	CenRR NJ 5s'87	30½	30	30½+	½
1	Cert'td 5½s '48	63¼	63¼	63¼—	¾
3	Ch P&F 4¾s'50	104	104	104	....
5	C & Oh cn 5s'39	104⅝	104⅝	104⅝	....
7	do 3½s '96D	96½	96½	96½	....
13	Chi&Alt 3s '49	21½	20½	20½—	1
11	CB&Q rfg 5s'71A	101	100⅞	100⅞—	⅝
3	do 4½s '77	94	93⅞	94 +	½
21	do gen 4s '58	101⅝	101	101 —	¼
18	do 3½s Ill '49	100⅜	100¼	100½—	¼
12	†Chi Gt W 4s'59	19	18½	19 +	½
2	†Chi I&L 5s '66	5¾	5⅝	5¾	....
5	†CMSP&P 5s '75	11	11	11 +	½
14	‡do aj 5s 2000	3⅞	3¾	3⅞+	⅛
3	†CM&SP gn 4s'89	28⅜	28⅛	28⅛—	⅛
3	†§C&NW 6½s'36	18⅛	18	18 —	⅛
6	†do gm 5s '87	19	18	19	....
5	†do cv 4¾s '49	5¾	5½	5½	....
3	†do 4½s 2037	9	9	9 —	1¼
2	†do 4½s 2037 C	9½	9½	9½—	⅝
1	†do 4s '87	15⅛	15⅛	15⅛—	⅞
2	†Chi&NW 4s'87st	15⅛	15⅛	15⅛—	⅝
2	†CRI&P cv4½s'60	4⅞	4⅞	4⅞—	⅛
4	ChiUnSta 4s '44	104¾	104¾	104¾+	⅝
1	do 3¾s '63	107¾	107¾	107¾	....
10	Ch&WInd 4¼s'62	85⅝	85⅝	85⅝+	⅛
5	Cin UTm 5s '57C	109	109	109 +	⅛
1	CCC&StL 4s'90StL	78	78	78	....
3	Clv UTm 5½s '72	93½	92¼	93½—	⅝
2	do 5s '73	86	86	86 —	½
10	do 4½s '77C	80	80	80 —	1
2	Col F&I 5s '43	100⅛	100⅛	100⅛—	⅛
7	Cbia G 5s'52May	95	95	95	....
1	do 5s '61	91⅞	91⅞	91⅞	....
23	ColRyP&L 4s'65	108	108	108 +	¼
5	CmlInvT 3½s '51	104	104	104	....
1	Cmw Ed 4s '81	107½	107½	107½	....
1	†CnCoal Del5s'60	50	50	50	....
4	Cn Edis 3¼s '46	104¼	104	104 —	¼
5	do 3½s '56	102⅜	102⅜	102⅜—	¼
3	CnGasNY 4½s'51	106⅞	106⅞	106⅞—	⅛
10	Con Oil 3½s '51	100¼	100¼	100¼+	⅛
2	Cnsm Pw 3½s'70	103¼	103¼	103¼	....
4	do 3½s '65	104⅝	104⅝	104⅝+	⅛
1	Cntnr Cor 6s'46	102½	102½	102½+	½
6	Crane Co 3½s'51	102	102	102	....
1	CrwnCork 4s '50	106	106	106	....
5	CubaNRy 5½s'42	36¾	36⅝	36¾+	¾
1	Cuba RR 7½s'46	49	49	49	....
5	DaytP&L 3½s '60	107⅞	107⅞	107⅞+	⅜
1	Del&Hud rfg4s'43	47⅞	47⅞	47⅞—	¼
1	†§D&RG 4½s '36	13	13	13 —	3
2	†§do 4s '36	13¼	13	13 —	¾
2	†do West 5s '78	9¾	9⅝	9⅝+	¼
2	Det Ed 5s '52	109	109	109 +	⅞
1	do 4½s '61	113½	113½	113½+	½
10	do 3½s '66	107¼	107	107¼+	¼
1	DuquesnL 3½s'65	108	108	108	....
16	Erie rfg 5s '67	14	13½	13¾—	¼
7	do rfg 5s '75	14¼	13½	14 —	¼
12	do 1st 4s '96	49¾	49	49 —	2
1	do gen lien 4s '96	26	26	26 —	¾
7	do cv 4s '53A	18⅝	18½	18⅝—	⅜
6	†FlaECst 5s'74 ct	5⅞	5⅞	5⅞	....
10	†do 5s '74	6	5⅞	6 +	¼
1	Gen Cable 5½s'47	96½	96½	96½—	½
3	GenMoAc 3¼s'51	103	103	103	....
5	GenStlCas 5½s'49	49⅞	49½	49½—	½
11	Goodrich 6s '45	90	89½	90	....
7	GoodyrT&R 5s'57	105	104¼	104¼—	½
3	GtNorRy 5½s'52	102½	102½	102½—	⅛
7	do 1st 4¼s '61	106⅝	106⅝	106⅝—	⅜
19	do 4s '46G	99	98½	98½—	½
15	do 4s '46H	91¾	90½	90½—	1⅝
6	do 3¾s '67	80⅝	80	80 —	1
4	HockgV 4½s '99	117¾	117¾	117¾—	¼
1	HouOTex 5½s'40	100⅝	100⅝	100⅝	....
98	HudsonCo 5s'62A	17½	13	14 —	4
5	‡Hud&M inc5s'57	20⅞	20⅞	20⅞	....
1	Ill Cen rfg 4s '53	38⅝	38⅝	38⅝—	⅞
10	do 4¾s '66	34½	33½	33½—	1½
5	IC-CSL-NO 5s'63A	38	37½	37½—	1
9	do 4½s '63	35	34⅛	34⅛—	⅞
1	Ill Steel 4½s '40	107	107	107 —	⅛
11	Inland S 3¾s'61	105¾	105¾	105¾	....
10	†§InterbRT 6s'32	19½	18⅞	19½+	1
38	do rfg 5s '66	56	54¼	56 +	2
4	‡Int GN aj 6s'52	4¾	4½	4½—	¼
2	†do 1st 6s '52	18¾	18¾	18¾—	¼
9	Int H El 6s '44	70	69¾	70 +	1¼
1	Int M M 6s '41	50½	50½	50½	....
2	Int Paper 5s '47	86⅝	86½	86½—	¼
2	Int Ry CA 5s'72	80	80	80 —	½
28	IntT&T cv 4½s'39	87⅝	87½	87½—	½
2	do 4½s '52	57¾	57¾	57¾—	½
4	do 5s '55	61⅛	61	61⅛—	1¼
2	K C South 5s '50	63½	63½	63½—	¼
1	do 3s '50	67	67	67	....
25	Kresge F 4s '45	100¼	100	100¼+	⅛
2	Lac Gas 6s '42A	52	52	52 +	2
4	‡Laut N inc '75	30¼	30¼	30¼—	¼
13	Leh V C 5s '44	96	95	95 —	3½
2	do 5s '54	35	35	35 —	5¼
1	do 5s '64	30	30	30	....
7	Leh Val 4½s2003	24¾	23⅝	23⅝—	1⅛
17	do 4s 2003	22⅞	22	22 —	1
9	Ligg & M 5s'51	123⅞	123½	123⅞+	⅞
4	Loews 3½s '46	98⅝	98⅝	98⅝+	⅛
1	Long I rfg 4s'49	87	87	87 —	⅛
11	La & Ark 5s'69	73½	73½	73½+	¼
1	Lou&N 5s 2003 B	97¼	97¼	97¼—	¾
1	do 4½s 2003	93	93	93 —	½
87	do un 4s '40	102⅝	102⅜	102⅜—	⅛
11	do 3⅜s 2003	82	81⅝	82 +	2
1	do AtlK&C 4s'55	107¼	107¼	107¼+	⅛
20	‡Man Ry 4s '90	32¼	30½	32⅛+	2⅛
12	‡do 4s '90 ct	30⅞	30	30⅞+	2⅞
1	Met Ed 4½s '68	108⅞	108⅞	108⅞—	⅛
1	MER&L 5s '71	100¼	100¼	100¼+	½
2	MSP&SSM 5½s'78	69	68	68 +	¼
2	do cn 4s '38	12⅝	12½	12⅝	....
1	‡M-K-T adj 5s'67	21	21	21	....
1	do 4s '62B	39¾	39¾	39¾—	¼
6	†Mo Pac 5½s '49	4¾	4½	4½—	½
10	†do 5s '77F	22¼	22	22¼+	¾
2	†do 5s '77F ct	21½	21½	21½	....
6	†do 5s '80H	22	22	22 —	1⅜
12	†do 5s '81I	22	22	22 —	1¼
3	†do gen 4s '75	6¾	6¾	6¾+	⅛
7	MWPPS 4½s '60	102½	102⅜	102½+	⅛
1	do 6s '65	93	93	93 +	2
1	Mont Tr 5s '41	100⅝	100⅝	100⅝	....
1	Mor&Ess 4½s '55	52¾	52¾	52¾+	1⅝
1	Nassau El 4s '51	25	25	25 +	1
9	NatD 3¾s'51 ww	100⅝	100⅝	100⅝	....
5	†NRM 4½s'57 asd	2⅝	2⅝	2⅝—	¼
1	†do 4s '51 asd	1¾	1¾	1¾—	⅝
1	Natl Stl 4s '65	106⅞	106⅞	106⅞—	⅛
2	NJP&L 4½s '20	107	106¾	106¾—	⅝
5	N&CB 4½s '45	110⅝	110½	110½	....
6	NOPubSvc 5s'52A	92¼	92	92¼—	¼
2	NOrl&NE 4½s '52	40	40	40 —	1
10	†NOTex&M4½s'56	30½	29	29 —	2⅛
11	NYC rfg 5s2013	62⅝	62	62 —	1
10	do 4½s 2013A	57	56½	56¾—	¼
5	do conv 4s '98	72¾	72½	72½—	¾
5	do 3¾s '52	74	73	73 —	1⅝
2	NYC&HR4½s2013	56½	56½	56½+	⅝
1	do 3½s '97	88	88	88 —	½
4	NYCMCen 3½s'98	73½	73½	73½	....
10	NYC&StL5½s'74A	52	51½	51½—	2
29	do 4½s '78	47⅛	46½	46½—	½
7	NYConn 4½s '58	105½	105⅜	105⅜—	⅛
6	NYDockCo 5s '38	56⅝	56	56 —	⅛
1	do 4s '51	52¼	52¼	52¼+	¼
8	NYEdis 3¼s'65	104	103⅝	103⅝—	⅜
2	do 3¼s '66	104	104	104 +	¼
10	NYGEH&P 5s'48	123¾	123¾	123¾	....
9	†NYNH-H cv6s'48	20	20	20	....
2	†do 4½s '67	21	21	21 +	⅛
4	†do 4s '55	17	16¾	17 +	⅝
5	†do Con 4s '54	16	16	16	....
2	NY&RGas 6s'51A	76½	76½	76½—	½
1	NYSteam 5s 51	104½	104½	104½	....
20	NYTel 4½s '39	106	105⅞	105⅞—	⅛
15	do 3¼s '67	106	106	106 +	⅛
3	NYTrR 6s '46 st	67	67	67	....
5	NiagFaP 3½s'66	106	106	106 +	⅛
2	NorAmCo 5s '61	102⅞	102⅞	102⅞—	⅛
1	NorAmEd 5s'57A	103	103	103 +	1½
1	do 6s '69C	98⅝	98⅝	98⅝—	⅝
3	Nor Pac 6s 2047	78	78	78 —	1⅛
21	do 4s '97	90¼	90	90⅛—	⅞
10	do 3s 2047	58⅝	58	58 —	1
11	Ohio Ed 4s'65	103¾	103¾	103¾+	⅛
4	do 4s '67	102½	102½	102½	....
1	Okla G&E 4s'46	99½	99½	99½—	½
15	O-WasRR&N4s'61	104	104	104 +	⅛
4	Otis Stl 4½s '62	72	72	72 —	½
6	PacG&El 3½s'66	102¼	102⅛	102⅛—	⅛
11	do 3¾s '61	106¼	106	106⅛	....
1	do 4s '64	109⅝	109⅝	109⅝—	⅛
2	PanhaEPL 4s'52	100¼	100¼	100¼—	¾
5	ParPict 6s'55	92	92	92 +	⅛
1	ParmeleeT 6s'44	42	42	42 —	2½
1	Pat&Pass 5s'49	119½	119½	119½+	1⅛
12	PenP&Lt 4½s'81	98⅝	98	98⅛—	¼
5	Pen Co 4s '52E	100½	100½	100½—	⅞
5	PenRR cn4½s'60	118	117	117 —	½
15	do gen 4½s '65	102½	101¾	101¾—	¾
25	do 4½s deb '70	89¼	88¾	88¾—	⅝
13	do gen 4¼s '81	98	97½	97½—	⅞
15	do 4¼s '84E	97½	97⅛	97½	....
6	do 3¼s '52	83½	83¼	83¼—	¼
1	PeoGLCC 6s'43	117	117	117 +	⅝
15	PereMarq 5s'56	72¼	72	72 —	¼
9	PhelpsDo 3½s'52	107¼	107¼	107¼	....
3	Phila Co 5s '67	89¼	89	89 —	⅛
25	Phil El 3½s '67	107	106⅞	107	....
6	†PhilR C&I 6s'49	5¾	5½	5½—	¼
6	†do 5s '73	15½	15	15 —	1¼
12	†§PhilipRy 4s'37	18¼	17	17 —	1½
7	PCC&StL 4½s'77	100½	100½	100½+	⅛
1	do 4½s '42B	109	109	109 —	¾
7	PortGenE 4½s'60	53¾	53	53 —	½
6	†PostalT&C 5s'53	13¾	13½	13½—	⅛
12	Rep Stl 4½s '61	82½	82½	82½—	½
7	Rev C&B 4¼s'56	100	100	100	....
2	Richfld Oil 4s'52	96¼	96¼	96¼—	½
3	†Rutld Can 4s'49	11¼	11¼	11¼—	⅝
8	Safew Sts 4s '47	100⅞	100⅞	100⅞—	⅛
2	StLRM&P 5s '55	69	69	69 +	4
2	†StL SF 4½s '78	11	11	11 —	½
1	†do 4½s '78 ct st	9½	9½	9½	....
2	do 4s '50 A ct	10½	10½	10½	....
6	CanAPubS 6s'52	110	110	110 +	⅛
4	†SeabAL cn 6s'45	8½	8½	8½	....
1	†do 6s '45 ct	7¼	7¼	7¼—	¼
42	Shell Un 3½s'51	101⅛	101⅛	101⅛	....
4	Simmons 4s '52	86½	86½	86½—	¼
1	Skelly Oil 4s '51	99	99	99	....
1	SocVacO 3½s'50	106⅝	106⅝	106⅝—	⅜
6	SBellT&T 3¼s'62	103⅞	103⅞	103⅞—	⅛
6	SoCalGas 4½s'61	108¼	108¼	108¼+	⅜
1	do 4s '65	108⅛	108⅛	108⅛+	⅜
1	Sou Kraft 4¼s'46	92½	92½	92½—	1
20	Sou Pac 4½s '68	53	51½	51½—	2¼
9	do 4½s '81	53¼	51⅜	51⅜—	2¼
4	do 4½s '69	54	52¾	52¾—	2¼
9	do rfg 4s '55	76⅝	76⅝	76⅝—	⅞
7	do 3¾s '46	68¾	68⅝	68¾—	¼
2	do 4½s Ore '77	65½	65½	65½—	½
7	Sou Ry 6½s '56	50½	50	50	....
1	do gen 6s '56	50	50	50	....
1	do cn 5s '94	60¼	60¼	60¼—	1¼
24	do gen 4s '56	37¾	37½	37½—	½
1	SW BellT3½s'64	108½	108½	108½—	¼
1	StaleyMfg 4s'46	102½	102½	102½—	¼
14	StOil NJ 3s '61	101⅞	101⅝	101⅞+	⅛
2	Swift&Co 3¾s'50	107	107	107	....
4	TRRAStL 4s'53	105	105	105	....
10	TexCorp 3½s'51	106⅛	106⅛	106⅛	....
11	Tex&P 1st5s2000	113⅛	112½	112½—	⅝
3	do 5s '77 B	83½	83½	83½—	½
20	do 5s '79 C	84	83	83 —	½
6	do 5s '80 D	85	84	84 —	1
8	†ThirdAv aj 5s'60	7¼	7¼	7¼	....
6	Tri Cont 5s'53	105⅛	[illegible]	105	....
1	UnOilCal 3½s'52	108½	108½	108½	....
3	UnPac 1st 4s'47	111⅜	111⅜	111⅜+	⅛
6	do 1st 5s 2008	114¼	114⅛	114⅛+	⅛
5	do rfg 4s 2008	106¾	106¾	106¾—	½
1	do 3½s '70	94½	94½	94½—	½
6	UnitBisAm 5s'50	106¾	106⅝	106¾+	¼
6	UCig-WStrs 5s'52	77½	77⅝	77½+	¼
1	Unit Drug 5s'53	75	75	75 —	1½
18	U S Rub 5s'47	106⅛	106⅛	106⅛	....
1	UtahLt&Tr 5s'44	83⅝	83⅝	83⅝+	⅛
10	Utah P&L 5s'44	84½	84	84½	....
4	†UtilP&L 5½s'47	50⅛	50⅛	50⅛	....
2	†do 5s '59	50	50	50	....
3	†§VerCP4½s'34asd	2½	2½	2½	....
1	Virg'nRy 3¾s'66	104½	104½	104½	....
2	†Wab rfg 5½s'75	10¾	10¾	10¾	....
1	WalkerH 4¼s'45	103	103	103	....
2	WarnerBros 6s'39	66	66	66	....
4	Wash Term 4s'45	110	110	110+	¼
1	WPenP 3½s'66	108½	108½	108½	....
5	West Md 4s'52	88½	88	88 —	½
1	†WPac 5s'46 asd	19	19	19 —	½
3	WheelStl 4½s'66A	89½	89½	89½	....
2	†Wilkesb&E 5s'42	6	6	6 +	⅝
1	Wilson&Co 4s '55	98½	98½	98½	....
11	†WisCen 4s '49	13½	13¼	13¼—	¼
3	YoungstS&T 4s'61	99¼	99	99 +	¼

FOREIGN.

Sales, thous.		High.	Low.	Close.	Net chge.
16	AdriaticEl 7s '52	78	75	78 +	1⅛
1	†Antioqu1st 7s'57	6½	6½	6½—	¼
12	Argentin 4s'72Feb	84	84	84 +	⅛
3	do 4s '72 Ap	83½	83½	83½+	⅛
13	do 4½s '71	93½	93½	93½+	¼
2	Australia 5s '55	105⅞	105⅞	105⅞	....
6	do 4½s '56	101¼	101¼	101¼+	¼
1	Austria 7s '57	78⅞	78⅞	78⅞—	1⅛
1	Belgium 6s '55	107⅝	107⅝	107⅝+	⅜
1	BergenCity 5s'60	101‡	101‡	101‡	...
	[‡Represents 19-32ds.]				
3	†Brazil 8s '41	18⅛	18⅛	18⅛—	⅛
1	Brisbane 5s'57	101¼	101¼	101¼+	¼
2	do 5s '58	100⅛	100⅛	100⅛—	⅞
9	BuenA 4½s4¾s'77	60¼	59⅝	59⅝—	½
Do	4½s-4¾s	65¼	65¼	65¼	....
1	†Bulgaria 7s'67	31⅝	31⅝	31⅝	....
2	Canada 4s '60	109¼	109⅛	109⅛—	⅛
5	do 3¼s '61	102½	102⅜	102⅜+	⅛
8	do 3s '67	97¼	97	97	....
1	do 2¼s '44	100½	100½	100½+	¼
2	†ChileMB 6¾s'61	15½	15½	15½	....
6	†do 6½s '57	15½	15½	15½+	¼
2	†do 6s '62	15½	15½	15½—	¼
1	†Chile 7s '42	17½	17½	17½—	¼
3	†do 6s '60	17⅝	17⅝	17⅝—	⅛
1	†do 6s '63	17⅝	17⅝	17⅝—	⅛
16	†ChileanMu 7s'60	13⅞	13⅞	13⅞+	½
7	†Colomb 6s'61Jan	15	14⅞	15	....
1	†ColomMBk 7s'47	22¾	22¾	22¾—	⅛
1	Copenhag 5s '52	100½	100½	100½—	⅝
2	†CostaRica 7s '51	19½	19½	19½—	½
2	†Cuba 5½s '45	75½	75½	75½+	¼
9	Denmark 6s '42	105½	105⅜	105½+	⅝
1	do 5½s '55	102½	102½	102½	....
4	Dom 5½s '42	66½	66½	66½	....
4	do 1st 5½s'26-'40	61½	61½	61½	....
2	EstoniaRep 7s'67	100	100	100	....
1	Finland 6s '45	107	107	107 +	¾
5	†GerCAB 6s'60Oct	31⅝	31⅝	31⅝+	¼
2	†GerCAL 6½s '58	24¾	24¾	24¾—	½
9	†GerGov 5½s '65	27¼	27¼	27¼	....
1	Greek6s'68 pt pd	25⅞	25⅞	25⅞+	1⅛
2	†HamburgSt 6s'46	21½	21½	21½—	½
6	ItalPubUtil 7s'52	61	61	61 +	⅛
2	Italy 7s '51	78⅝	78⅝	78⅝—	⅛
18	Japan 6½s '54	76½	75½	76 +	1
7	do 5½s '65	62	62	62 —	½
1	†Kars 6s '43ct st pr in	19	19	19 —	1½
1	do 6s '43	40	40	40 —	1
33	†MexIr 4½s'43asd	2¾	2½	2½—	¼
17	MilanCity 6½s'52	63	62¾	63 —	½
1	†MinasG 6½s '58	9⅛	9⅛	9⅛	....
1	†do 6½s '59	9⅛	9⅛	9⅛	....
1	NSWales 5s '57	103¼	103¼	103¼	....
1	Norway 6s '44	106¾	106¾	106¾+	⅛
4	do 4½s '56	106	106	106	....
2	do 4s '63	103	103	103 +	¼
3	Orient Dev 6s '53	59½	59½	59½—	½
1	†Pernam 7s '47	8	8	8 +	¼
3	†Peru 1st 6s '60	10⅞	10½	10⅞+	⅛
4	†do 2d 6s '61	10¾	10¾	10¾+	⅝
6	†Poland 8s '50	60½	60½	60½	....
1	†do 7s '47	80	80	80 —	1
3	†do 6s '40	65	64⅞	65	....
1	†RheinMain 7s'50	27	27	27 +	2
7	†RhineWest 6s'52	31⅜	31¼	31⅜+	⅝
2	†do 6s '53	31⅜	31¼	31⅜+	¼
2	†do 6s '55	31¼	31¼	31¼+	½
1	†RiodeJan 6½s'53	8⅝	8⅝	8⅝	....
1	†RioGdoSul 7s'66	9	9	9	....
11	Rome 6½s '52	67⅛	67	67	....
1	SaoPauloSt 7s'40	36	36	36	....
3	TaiwnEP 5½s'71	57	57	57	....
2	TokyoCity 5½s'61	59½	59½	59½+	1
2	†WarsawCit 7s'58	59½	59½	59½—	¼
3	Yokohama 6s '61	62¼	62¼	62¼	....

xin—Ex interest. ct—Certificates. †Selling flat on account of default. ‡Selling flat for reasons other than default. §Matured bonds, negotiability impaired pending investigation.

FEDERAL LAND BANK BONDS

		Bid.	Ask.
4½s	November 1958-'38	102⅞	103¼
4s	May 1958-'38	100⅝	101⅛
4s	July 1946-'44	111¼	111½
3¾s	May 1955-'45	104⅛	104⅝
3s	July 1955-'45	102½	102⅝
3s	January 1956-'46	102½	102⅝
3s	May 1956-'46	102½	102⅝

TORONTO STOCKS WEEKLY RANGE

Sales.		High.	Low.	Close.
450	Abitibi	1.90	1.85	1.90
44,425	Adermac	.60	.54	.55
127,300	Amm Gold M.	.24	.19	.22½
113,800	Arutfield	.33	.24½	.29
20,650	Astoria R'yan	.03¾	.03½	.03½
71,100	Augite Porc.	.37½	.34	.35
60,399	Bankfield	.96	.83	.86
20,400	Base Metals	.25	.22½	.23
1,137	Beauharnois	4.75	4.25	4.50
2,444	Bidgood	.49	.38	.46
2,275	Brazilian	11.25	10.62½	10.62½
1,596	Brit-Am Oil	20.75	20.25	20.75
204,425	Brown	.58	.46½	.57
3,576	Buffalo Ank.	16.00	15.75	16.00
23,180	Bunkerhill	[illegible]	[illegible]	[illegible]
47,618	Can Malartic	1.28	1.11	1.17
2,049	Can Car Pfd	7.25	6.75	6.87½
65,770	Cen Pat	3.20	2.60	2.95
1,965	Cons Smelt	61.50	59.00	60.00
9,100	Darkwater	[illegible]	[illegible]	[illegible]
1,125	Distil Seag	15.12½	14.00	14.50
1,389	Dome	[illegible]	56.25	55.00
1,600	Dominion Stl	14.50	13.62½	13.62½
46,502	East Malartic	1.70	1.49	1.60
257,910	Eldorado	3.20	2.42	2.55
1,921	Fan Farmer	20.50	20.00	20.00
212,500	Federal Kirk	.13½	.09	.11
925	Fontana	10.12½	9.50	10.00
311	Gatineau	10.00	9.25	9.25
68,100	Gillies Lage G	.16	.13	.13¼
36,000	Glenora	.05	.04⅝	.05
57,666	Gods Lake	.60	.49	.54
22,400	Goldale	.25	.22¼	.23
26,500	Goodfish Mng	.08⅝	.07½	.07⅝
83,505	Gunnar	1.09	.96	1.00
960	Gypsum	7.00	6.75	6.75
270,905	Hard Rock	2.54	2.17	2.39
162,600	Harker	.17	.13½	.14½
49,850	Howey	.31	.27½	.28½
3,509	Imperial Oil	19.50	19.25	19.25
16,207	Int Nickel	51.62½	49.75	50.00
491,760	Jellicoe	.82	.62	.72
129,704	Kerr Addison	2.30	2.09	2.14
37,300	Kirk Lake	1.29	1.21	1.22
168,110	Lapa Cad	.74	.58	.67
87,260	Lebel Oro	.11½	.09	.10
51,650	Leitch	1.04	.96	1.00
21,575	Macassa Mns	4.85	4.60	4.80
50,500	Madsen R Lk	.47	.39	.45
484,182	MacL Cockstt	3.90	3.35	3.75
30,000	Manitoba Ea.	.03¼	.02⅝	0.3
107,675	Maralgo	.19½	.14½	.16¼
1,425	Massey Harris	7.50	7.00	7.00
111,885	McKenzie	1.05	.86	1.02
42,600	McVittie	.24	.19	.20
189,233	Moneta Porc.	2.56	2.23	2.35
192,535	Naybob	.32	.25	.29½
29,690	O'Brien	4.40	3.73	4.05
4,600	Olga	.04	.03½	.03½
211,301	Oro Plata	1.45	1.02	1.30
45,700	Pacalta	.13½	.10¼	.13
15,755	Pamour	4.00	3.75	3.80
47,700	Partanen	.17	.15	.15½
115,655	Paymaster	.69	.60	.63
92,900	Payore	.22	.18	.19
19,940	Perron	1.74	1.60	1.65
36,637	Powell Rouyn	2.29	2.11	2.20
138,400	Prestone E D	1.27	1.08	1.15
75,675	Red Lake	.32	.26	.30
227,000	Roche	.24	.19	.21
38,700	St. Anth	.20	.16	.16
17,459	Sher Gordon	1.51	1.40	1.44
52,335	Siscoe	2.85	2.68	2.72
117,300	Sladen Malarc	1.38	1.25	1.33
123	St of Canada	64.50	63.50	64.25
30,450	Stadacona	.27	.24	.25
7,460	Teck Hughes	5.50	5.35	5.45
952	Union Gas	14.00	13.25	13.50
126,732	Uchi	1.90	1.65	1.78
130	United Steel	5.00	4.62½	4.75
9,928	Wamulet	1.85	1.75	1.80
716	Walkers	42.00	41.25	41.75
9,000	Westflank	.19	.15	.16¼
807	Westons	11.25	11.00	11.25
9,400	Ymir	.26	.24	.24½
	Curb.			
4,555	Dalhousie	.62	.58	.62
2,706	Hudson Bay	28.50	26.50	26.50
7,500	Malrobic	.01½	.01⅜	.01½
12,200	Pend Oreille	2.09	1.99	1.99
3,700	Ritchie Gold	.02⅝	.02½	.02⅝
4,500	Robb Mont	.02⅝	.02	.02
135,150	Temiskaming	.20	.11	.16

INSURANCE STOCKS

Stock.	Dividend.	Bid.	Ask.
Aetna Cas	[3a]	84	88
Aetna Ins	[1.60]	42½	44½
Aetna Life	[1a]	24	25½
Am Equit	[1.60a]	26	27½
Am Ins Nwk	[.50a]	11¼	12¾
Am Reins	[1.60]	30¾	32¾
Am Reserve	[1a]	24¼	25¾
Am Surety	[2.50]	42	44
Automobile	[1a]	26¼	27¾
Balt Amer	[.20a]	5½	6½
Carolina	[1.30]	21	22½
City of N Y	[1.20]	18¼	19¾
Conn Gen Lif	[.80]	25½	27
Contin Cas	[1.20]	24¾	26¾
Fid & Dep	[4a]	98	102
Firemen's Nwk	[.30]	8	9¼
Frank Fire	[1a]	26¾	28¼
Gen Reinsur	[2]	33¾	35¾
Glen Falls	[1.60]	36¾	38¾
Globe & Rep	[.80a]	13	14½
Globe & Rut		29	32
Great Amer	[1a]	23¼	24¾
Hanover	[1.60]	29¼	30¾
Hartford Fire	[2]	65	67
Home Fire Sec		2	3
Home Ins	[1a]	27½	29
Homestead	[1]	15¼	16¾
Knickerbocker	[.80]	11	12½
Lincoln Fire		2¼	3¼
Maryland Cas		3⅜	4⅜
Mass Bond	[3.50]	46	49¼
Merc Ins Pr	[.32]	4	6
Natl Fire	[2]	55	57
Natl Liberty	[.20a]	6½	7½
N H'pshire	[1.60]	40¾	42¼
N Y Fire	[.80a]	15½	17
Nor River	[1]	24¼	25¾
Phoenix	[2a]	72½	74½
Prov Wash	[1a]	30¼	32¼
Revere [P] In	[1.20a]	21½	23
Rh Isl Ins	[.40]	5	7
Rossia Ins		4½	5½
St Paul Fire	[6]	185	192
Springfield	[4.50a]	116½	119½
Sun Life	[15]	410	460
Travelers	[16]	418	428
U S Fid & G		13	14½
U S Fire	[2]	48¼	50¼
Westchester	[1.20a]	30	32

a—Also extras.

COTTON

Buying by trade interests and by commission houses, induced by firmness in Liverpool, advanced cotton futures yesterday. Closing trades on the Chicago Board of Trade were at net gains of .05 to .06 cent. Other American markets gained .05 to .09 cent a pound.

During the last week only 24,000 bales of cotton were pledged for government loans at an average price of about 8.38 cents a pound. Farmers have borrowed on 5,058,000 bales of cotton so far this season.

Spot cotton closed .05 to .08 cent higher with New Orleans, 9.35; New York, 9.20, and Galveston and Houston at 9 cents a pound. Prices follow:

Chicago Board of Trade.

	Open.	High.	Low.	Close.	Prev close.
March	9.12	9.12	9.12	9.12	9.12
May	9.14	9.19	9.13	9.18	9.12
July	9.24	9.24	9.24	9.24	9.18
October	9.32	9.32	9.32	9.32	9.26
December	9.32	9.32	9.32	9.32	9.27
January	9.34	9.34	9.34	9.34	9.34

New Orleans Cotton Exchange.

	Open.	High.	Low.	Close.	Prev. close.
March	9.15	9.24	9.15	9.24	9.15
May	9.22	9.27	9.19	9.27	9.19
July	9.29	9.32	9.25	9.32	9.25
October	9.35	9.40	9.34	9.39	9.34
December	9.37	9.41	9.37	9.41	9.35
January	9.38	9.41	9.38	9.41	9.36

New York Cotton Exchange.

	Open.	High.	Low.	Close.	Prev close.
March	9.06	9.13	9.05	9.12	9.05
May	9.09	9.16	9.07	9.14	9.06
July	9.13	9.23	9.13	9.20	9.11
October	9.24	9.30	9.23	9.28	9.21
December	9.25	9.32	9.23	9.30	9.22
January	9.27	9.27	9.25	9.31	9.25

take your pick of Chicago's used cars before the Spring rush begins

See the outstanding values now offered in the automobiles want ad columns of the Tribune.

'35's '36's '37's

in practically all late models and makes

CONSIDER THESE FACTS

Late model cars are better built—give you longer service per dollar.

They are safer, more comfortable and far better looking.

They are more efficient—cost you far less to own and operate.

Easy terms and low prices make it worth your while to buy now.

The selection of offers in the automobiles columns of today's Tribune want ad section makes it easy for you to find the model and make you prefer at the price you want to pay.

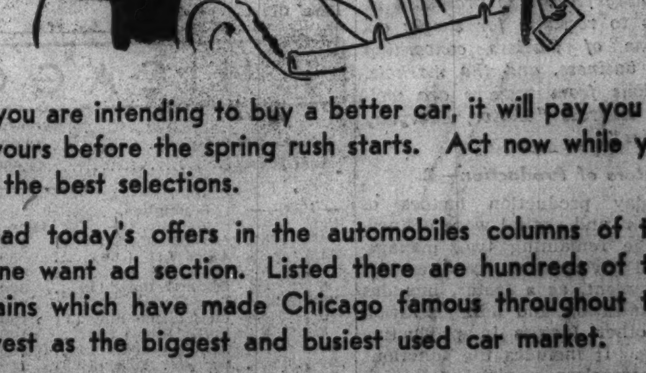

If you are intending to buy a better car, it will pay you to get yours before the spring rush starts. Act now while you have the best selections.

Read today's offers in the automobiles columns of the Tribune want ad section. Listed there are hundreds of the bargains which have made Chicago famous throughout the Midwest as the biggest and busiest used car market.

Check the prices. Note the easy terms, the liberal guarantees. Your present car may be the only down payment required. Plan now to see these cars while stocks are at their peak. It is well worth your while to buy now.

Turn to the automobiles columns in today's Tribune want ad section.

What late model used cars give you

Modern, streamlined styling . . . safer, stronger bodies . . . lustrous check-proof finish . . . safe, soft brakes . . . easy steering . . . smooth-running, economical motors . . . all the improvements to make driving more comfortable, more enjoyable and more economical. Prices are low. Terms are liberal. See these values today!

Part 3 | Metropolitan Section

Chicago Sunday Tribune
THE WORLD'S GREATEST NEWSPAPER

Neighborhood News. Churches, Clubs, Schools Radio Programs.

SW

MARCH 6, 1938.

47 SEEK 12 SEATS IN NEXT CONGRESS

MIX VITAMINS WITH THREE R'S FOR 'A' STUDENT

EnglewoodClubAids Needy in School.

(Husbands sometimes bury their heads in the newspaper when wives begin to tell how the afternoon was spent at the club. Perhaps they would realize that women have a voice as well in community affairs if they read it in the paper. This is the third of a series of articles on projects of the Second and Third districts, Illinois Federation of Women's Clubs, proving that wives do.)

BY RITA FITZPATRICK.

"Why, son, many's the time I went to school hungry," successful fathers nowadays occasionally boast to their children. Despite the beautific vision they create of their early martyrdom, however, they would have enjoyed a hot meal if it could have been had. Modern science says that a few vitamin D's would not have damaged their intelligence any. In fact, according to educational psychologists, earning power is based on learning power and the latter hinges on health.

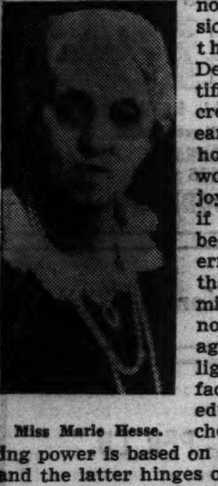

Miss Marie Hesse.

The Englewood Woman's club is out to see that the students of Englewood High school make their way in the world. It bases its efforts in this direction on a hot meal at noon. The large lunchroom in the high school, 62d street and Stewart avenue, is one of three similiar cafeterias in Chicago high schools maintained and supported by federated women's clubs. As such it is one of the outstanding projects among the units in the 3d district of the Illinois Federation of Women's clubs.

Affluence and Poverty.

Englewood High school is a cross section of Chicago. Its 4,500 students come from well provided, average, or impoverished homes, and a large percentage of the enrollment is Negro. Many young men and women are dressed in the best of fashion and toss change cheerfully across neighborhood counters for cigarets, candy, and soft drinks. Others wear hand-me-downs and bluff it out in the study hall during lunch period.

It is for the latter group that the Englewood Woman's club is concerned. Each year free lunches are given to poor students and many others, who pack meager lunches from home, receive bottles of milk.

Profits for Pupils.

Under the management of Miss Mabel Miller, 6051 Princeton avenue, a graduate of the Englewood High school, the lunchroom runs each month at a profit. This is turned over to a budget committee composed of Mrs. Robert McKinlay, lunchroom chairman; Mrs. Charles Muter, financial chairman, and Mrs. John Haberlin, treasurer. The committee, in turn, spends the fund for educational and philanthropic purposes.

A large portion of it is given to Mrs. Edith Perkins, truant officer at Englewood High school, who, through the aid of the faculty, distributes car fare to poor students and frequently buys a dress for Susie Brown or a suit for Johnny Smith.

Twenty-five students earn their meals by working a short time each day in the cafeteria. For example, there was Tommy, a poor boy, who had seriously injured his arm on a freight car. Tommy was ill kept, backward, and enemic. A job was made for him in the lunchroom.

A Place for Tommy.

Gradually his sullen countenance changed and began to fill out. A new suit was purchased for him and he learned to smile at his classmates. Tommy became the most helpful student worker in the cafeteria.

For the 1,200 Englewoodites who buy their luncheon daily there is a special menu of hot meat and vegetable for 8 cents. This takes the form of chop suey rice, and potatoes, or beef stew and a vegetable, frankfurters and hot potato salad. The average check runs from 9 to 11 cents, providing for a hot meat sandwich, milk and cookies.

The Englewood High school lunchroom, when founded by the woman's club in 1903, was the first of its kind in the city, according to Miss Marie Hesse, historian of the club. The nucleus was a tiny room beside the engineer's quarters. The club members brought hot food from their homes.

Cafeteria in 1918.

In 1918, when the wings of the present building were erected, a large cafeteria was provided for their purpose by the board of education.

The club members were still the chief cooks and bottle washers. Not until 1923 was money spent for hired help. Now the staf consists of a superintendent and twelve assistants. Each day a representative of the club is present to observe and report any needs that may arise.

In its 42d year of activity the club is headed by Mrs. Robert S. Houtz.

One of Hero's Troubles in 'Girl Shy'

Strangely enough the hero is supposed to be "Girl Shy" when playing opposite Miss Adele Johnston, 8844 Elizabeth street, in a production March 16 in Ridge park fieldhouse, 96th street and Longwood drive. "Girl Shy," a three act comedy, will be staged by the Young People's society of the Brainerd Community church, 88th and Throop streets, under the direction of Dr. Robert L. Straub.

STAG TO REVIVE THE OLD TIMES IN HYDE PARK

200 Men Will Renew Youth Saturday.

BY FRANK EDWARDS.

"That Old Gang of Mine" and "Has Anybody Here Seen Kelly?" will be the theme songs Saturday evening when more than 200 men who grew up in Hyde Park will gather in Woodlawn Post hall, 6308 Woodlawn avenue, for the second annual old timers' stag banquet sponsored by the Wilson Athletic association. Members of the old Hyde Park Athletic club and all pioneers of the neighborhood also have been invited to attend and swap tales of 'way back when.

They will talk a lot about the days when the Lexingtons, boys' ball club, which later became the Wilson Athletic association, played every Sunday afternoon in Washington park until they got so good they had to give other teams odds to come out and play them.

An Outstanding Club.

Under the Wilson name the team became one of the outstanding nonprofessional clubs in the city. Among the old timers who played with the team and who will be at the reunion Saturday evening, were Ceylon Wright and Tom Kernaghan, who later played with the Chicago White Sox, and Red Ormsby, American league umpire.

Along about this time some of the boys will recall how, when the game was uncomfortably close and was getting along toward the ninth inning, Al Rush, who held the cash stakes, would begin to lose himself in the crowd and edge toward the open spaces.

Easy Route to Lake.

They will remember how they could cut through vacant lots all the way from 55th street and Cottage Grove avenue to the lake. Then when they got there they could jump right into the water from the Illinois Central tracks or they could do their swimming at Louis' old boat shop at 50th street and the lake.

Then some one will start chuckling about the days when they tried, unsuccessfully, while still under age, to gain admittance to J. E. Cowhey's pool room at 55th street and Ingleside avenue. This will bring up the later years when the pool room was located at 55th street and Ellis avenue and Matt McInerney, the druggist at 55th street and Drexel avenue, played pool so badly that he unknowingly helped send a lot of the boys through the university.

When the conversation shifts to the old Hyde Park High school, maybe Dr. Francis Yager, who will be there Saturday evening, will tell about the

[Continued on page four.]

OUR TOWN

Paragraphs About People You May Know

ROBERT TAYLOR, the handsome actor of Hollywood, has competition, and it is right on Chicago's southwest side. The competitor is Peter Stefanisin, 4521 South Honore street, 16 year old messenger boy who was discovered and photographed by Paul Stone, well known photographer. Information relayed to this column indicates that "women of all ages are convinced that Peter not only looks like Robert Taylor but acts like him and, if anything, is better looking! You may draw your own conclusions from the accompanying picture.

Peter Stefanisin. [Paul Stone Photo.]

Peter, American born of Russian parents, is 5 feet 9 inches tall and weighs 154 pounds. He admitted he had seen Taylor on the screen once or twice, but expressed the opinion that "he's too much for love."

Mr. Stone is attempting to arrange screen tests for Peter and has forwarded a set of his pictures to the idol in Hollywood, asking Mr. Taylor's opinion on the resemblance.

BRIGHTON PARK'S latest hero is Skippy, a black and white tomcat that lives at 3140 West 42d street and that now wears a bronze medal for heroism around its neck. The medal was awarded to it recently by Dr. W. A. Young, manager of the Anti-Cruelty society, on behalf of the American Humane association for saving the lives of two elderly sisters from asphyxiation.

The women, Mrs. Anna Augustine and Mrs. Mary Luppert, not knowing that gas was escaping from a stove, had lain down for an afternoon nap. Skippy began meowing and clawing at their skirts, but they sent him away. Finally, after Mrs. Augustine had lost consciousness, the cat awakened Mrs. Luppert by leaping on her and biting her nose. She was able then to arouse herself and call help.

Winner of first prize in the model airplane contest sponsored recently by the International Aeronautical association was Howard A. Wolf, 17 years old, 6122 Francisco avenue. Howard's model of the Douglas observation plane brought him a gold trophy and $25.

A surprise banquet was given by friends and relatives to Mr. and Mrs. John Zolna, 4308 South Ashland avenue, on the occasion of their 25th wedding anniversary. The party took place in the Paradise Gardens, 5131 South Damen avenue.

YOUNG SAILORS TO HELP CLOSE NAUTICAL SHOW

They'll Be Seen Today on Navy Pier.

Most boys want to be a fireman, policeman or sailor. To do something constructive about the latter the junior yacht clubs were formed last year in the Chicago parks. Four south and southwest side units will take part in the closing of the national boat and sports show this afternoon at Navy pier.

The organizations which are recognized, by the Lake Michigan Yachting association are Ridge park, 96th street and Longwood drive; Tuley park, 90th street and St. Lawrence avenue; Sherman park, 53d street and Racine avenue, and Gage park, 55th street and Western avenue.

Build Own Dingys.

Ten foot sailing dingys constructed by members of the club in their own workshop will be exhibited this afternoon at the show. The boys range from 14 to 18 years old. The club is organized as a regular yacht association, with officers and burgees. Twelve units are formed in the city with an enrollment of 248 boys.

During July, August and half of September the boys will receive instruction in sailing. Before they will be allowed to take part in this activity they must pass a rigid swimming test which includes treading water for five minutes.

Other Tests Listed.

Also performing plain, front or racing dives, swimming 50 feet and back, recovering objects in water, disrobing in deep water and swimming 150 yards, and putting on and taking off life jackets in deep water.

The rank of skipper is set as the goal for older members who must earn the title by passing the senior Red Cross life saving test, passing a practical and theoretical sailing test, and be in a pickup boat during a rescue.

SAFETY DRIVE IS PLANNED ON SOUTHWEST SIDE

The Southwest Civic federation, consisting of sixteen local organizations, will meet the evening of March 14 in Gage park, 55th street and Western avenue, to discuss plans for a safety campaign.

The federations will seek the elevation of four dangerous railroad crossings, the Grand Trunk tracks at 55th street and Central Park avenue, the Chicago and Western Indiana Belt line at 55th street and Knox avenue, the Belt railroad tracks at 55th street and Major avenue, and the railroad crossing at Crawford avenue south of Archer avenue.

Better police protection for the community will be asked by the federation due to the increase in local crime.

PARTY FIGHTS LEND COLOR TO PRIMARY TEST

Voters Get a Chance to "Shop."

BY EDWARD WILSON.

Voters in the south and southwest side senatorial districts are going to have ample chance to window shop for legislative candidates during the few weeks preceding the April 12 primaries, if party factional lines hold true to their promises.

The Horner-Courtney-Jarecki split from the regular Democratic organization and several Republican district fights are likely to turn the primary campaign into a day and night door-bell ringing contest, according to reports from ward and precinct leaders.

Unusually long lists of candidates have filed both for senator and representative on the Democratic side in several districts, probably in the hope of garnering some of the votes which may fall by the wayside during the party fight. In one instance a candidate claimed he refused Horner-Courtney indorsement because he thought he would stand a better chance as an independent ready to pick votes from both factions.

4TH DISTRICT.

A hard Democratic fight is expected in the 4th senatorial district, which has no senate vacancy this time but is a setup district with two Democratic representatives and one Republican. It includes the 14th ward and parts of wards 2, 3, 11, 12, 13, and 15.

The incumbents, James P. Boyle, 1450 West Garfield boulevard, house appropriations chairman, and John C. Kluczynski, 1754 West Garfield boulevard, have the regular Democratic indorsement. The Horner faction has three candidates, Thomas F. Walsh, 827 West 49th place; Thomas P. McGreal, 4426 Iowe avenue, and Leonard Wolniak, 4604 Wolcott avenue.

These men have not received the announced indorsement of the Horner-Courtney central offices, but are working for that ticket.

Michael A. Ruddy, 1901 West 51st street, the Republican incumbent in the house, has the party indorsement.

5TH DISTRICT.

The 5th district, which includes the 5th ward and parts of wards 3, 4, and 6, will be one of the major battlegrounds of the Democratic party. With Senator Thomas V. Smith out of the legislative race and running for congressman-at-large, both regular Democratic and Horner-Courtney factions are going out for the office. John B. Geary, 4748 Greenwood avenue, son of Joseph P. Geary, head of the city civil service commission, is the regular organization candidate, and Attorney Harry R. Chapman, 1220 Hyde Park boulevard, is the Horner candidate.

Other aspirants for the Democratic senatorial nomination are George Murphy, 4729 Prairie avenue; Francis Patrick Canary, 5541 Everett avenue; Edward P. Garrity, 4830 Kimbark avenue; Wayne McMillen, 1421 East 58th street; Edward J. Landis, 1102 East 53d street, and Sam Harris, 4723 Ellis avenue.

Bernard M. Epstein, 1110 East 52d street, is the lone candidate for the Republican senatorial nomination and has party indorsement.

The Democratic fight for house nominations in the 5th place James Weber Linn, 1357 East 56th street, University of Chicago English professor and author, against Thomas A. Dillon, 601 East 60th street, the regular Democratic organization candidate to replace Representative Bernard J. Kewin, who is not a candidate. Linn has the indorsement of Gov. Horner. Representative Louis G. Berman, 1765 East 55th street, has ended his second term and has the regular party indorsement.

Representative William Warfield, 704 East 50th place, the present Republican house member and colonel of the Eighth regiment, Illinois National Guard, and Matilda Fenberg, 5401 Cornell avenue, are the Republican committee candidates for the house. Other aspirants are W. Thomas Soders, 4837 Forrestville avenue; Sigmund J. Landler, 6033 Vernon avenue, and Albert S. Light, 1380 Hyde Park boulevard.

SEVENTH DISTRICT.

The 7th senatorial district, also known as the "shoestring district," which includes suburbs on all sides of Chicago, is the scene of bitter struggles in both parties for the senatorship and house seats. Senator Charles F. Baumrucker, River Forest, is opposed on the Democratic slate by Ralph E. Sinsheimer of Winnetka, the Horner-Courtney candidate.

Arthur J. Bidwill of River Forest, Republican, who was unseated by the Democratic organization following the 1934 election, is again in the race and is opposed by Representative Frank E. Foster of Harvey, who has lined up with the minority George F. Nixon Republican country towns group. Bidwill has the county committee indorsement.

On the house side of the Democratic primary ticket in the 7th, Representative Emmett McGrath, Brookfield, with regular organization indorsement, is opposed by Attorney Robert J. Burdett of Homewood, a Horner-Courtney man.

Representative Bernice T. Van Der Vries of Winnetka has been prac-

[Continued on page two.]

Swingtime at Loring

Springtime will be swingtime for southwest side high schools. The Loring School for Girls, 10650 Longwood drive, will herald the season's dances Saturday evening in the Chicago Beach hotel, 51st street and the lake. Miss Jean Eidmann, 9836 Hoyne avenue, will be chairman of the orchestra committee.

Miss Dorothy Wendrick, daughter of Mr. and Mrs. Carl Wendrick, 10436 Hoyne avenue, will head the bid committee for the dance Saturday evening. She is a senior in the high school and vice president of the student council.

Both president of the student council at Loring and general chairman of the dance is Miss Barbara Blend, daughter of Mr. and Mrs. W. R. Blend, 9300 Winchester avenue. Miss Blend will be graduated from the school in June.

BATTLE LINES DRAWN UP FOR APRIL PRIMARY

Factions at Grips in South Area.

BY HAROLD SMITH.

Rumblings of approaching conflict were heard on the south and southwest sides last week as both major political parties began the ponderous job of selecting their standard bearers for the November election campaign.

As the battle lines formed there was increasing evidence of numerous lively factional fights for the party nominations to be determined in the primary election next April 12. No fewer than forty-seven persons are clamoring for the twelve congressional nominations that are to be conferred in districts that include southern territory.

One of the sharpest battles is expected in the 1st district, where eight Negroes—three Democrats and five Republicans—are jousting for the two nominations. This district is the home of most of Chicago's 235,000 Negroes.

Factions in Struggle.

Added zest will be given the primary campaign by the Democratic struggle between the Nash-Kelly organization that is powerful in Cook county and the Horner machine that draws much of its strength from downstate.

Below are given the names of the congressional candidates and other facts concerning the six south and southwest districts among the eleven in the Chicago area.

1ST DISTRICT.

This, one of the smallest congressional districts in the county, with a population of 140,000, takes in all of the 1st ward, most of the 2d ward, and small parts of the 4th and 11th wards. Long known as the stronghold of the "colored vote," it elected the first Negro ever to sit in the house of representatives—Oscar De Priest, in 1928.

Its boundaries are chiefly watery ones—the lake on the east, the Chicago river on the north, and the south branch on the west. Its southern limit is 43d street. From 43d and State streets the line runs north to Pershing road, west to Stewart avenue, north to 33d street, west to Halsted street, and thence north to the south branch.

For thirty years the district elected only Republicans to congress. Then in 1934 Arthur W. Mitchell, a Democrat, was elected by a narrow margin and thus became the first Negro to sit in the house as a Democrat. The district's 162 precincts recorded a total of 64,208 votes in the last presidential election.

Mitchell, who was reëlected in 1934, is again seeking the nomination. He has the support of the regular Democratic county group. He is opposed by James P. Durden, 4336 Indiana avenue, and the Rev. Augustus L. Williams, 3646 Michigan avenue. Both have large followings among their fellow Negroes.

The Republican part of the picture in the 1st is even more confusing. De Priest, who lives at 4538 South Park way, is again a candidate for the nomination, but appears to lack important backing.

William L. Dawson, 534 East 42d street, Negro alderman of the 2d ward, heads the Republican column. Louis B. Anderson, 3800 Calumet avenue, former alderman who has long been influential among those of his race, has the strong backing of State Senator William E. King, also a Negro.

The third name in the Republican list is that of Roscoe Conkling Simmons, 3253 Indiana avenue, the Negro orator who seconded the presidential nomination of Herbert Hoover and other Republicans. The list ends with the name of Benjamin W. Clayton, 3456 Indiana avenue, a Negro attorney.

2D DISTRICT.

This is called the Hyde Park district, although the designation is a misnomer, for it includes not only the old Hyde Park territory but all or part of fourteen other neighborhoods as well. It takes in a part of the city's Negro population, the white apartment and residential area immediately south, and the large, thinly populated Lake Calumet region.

Its boundaries are the lake on the east, 43d street on the north, and the city limits on the south. Its west boundary follows State street south to 99th street and then zigzags southwestward to meet the city limits at 119th street and Ashland avenue. It has 696 precincts, in which a total of 293,395 votes were cast in the last presidential election.

The district was Republican from the reapportionment of 1901 until 1934, when Raymond S. McKeough, the Democratic incumbent, unseated P. H. Moynihan, who made an unsuccessful comeback try two years ago. For more than a quarter century the district was represented by the late James R. Mann of Hyde Park, and later, for five terms, by Morton D. Hull.

McKeough, who lives at 7815 Euclid avenue, has the backing of the Nash-Kelly organization in his campaign for renomination. Two other Democrats are in the field against him. One is Theodore R. Katzman, 7050 Harper avenue. The other is

[Continued on page two.]

PARTY FIGHTS LEND COLOR TO PRIMARY RACE

South Area Voters Get Chance to 'Shop.'

[Continued from page one.]

tically assured of renomination on the Republican slate and has as a regular Republican running mate Attorney Arthur Sprague of La Grange. Opposition to Sprague for the second Republican seat in the house comes from Attorney Frank P. Cowing of Homewood and Attorney Morell Gross of Brookfield.

NINTH DISTRICT.

In the 9th district, which includes parts of wards 11, 12, 13, 21, 22, and 25, Representative Richard J. Daley is the regular Democratic candiate for nomination for senator to fill the vacancy caused by the death of Senator Patrick J. Carroll. Other candidates are Robert J. Mulcahy, 1840 West 34th street; Sigmund Pawlik, 3742 Wood street; Joseph Przybylo, 2510 Throop street; Henry A. Piotrowski, 2210 West 19th street; Joseph J. Nowicki, 3416 Aberdeen street; Louis J. Mayer, 2854 West Cermak road; Antoinette Nauseda, 917 West 33d street, and Frank Wilkowski, 1725 West 33d street.

Anthony F. Benkowski, 2846 West 25th place, is the only Republican candidate for the senatorial nomination. He is sponsored by Anthony L. Golusinski, 22d ward committeeman.

Representatives William J. Gormley, 3359 Western boulevard, and Peter P. Jezierny, 2244 Marshall boulevard, have the support of the regular Democratic organization for renomination. Other candidates are John A. Sullivan, 3518 Seeley avenue, and Edward Belzowski, 2405 California avenue.

William S. Finucane, 11th ward Republican committeeman, is the Republican county committee's candidate for nomination for representative. Other candidates for the G. O. P. nomination are Charles Schultz, 2963 Arch street; Irene Tomas, 3201 Morgan street; William J. Umbach, 936 West 35th street; Otto Al Siebert, 1645 West 33d street, and George A. Herrmann, 2850 West 21st street.

ELEVENTH DISTRICT.

The 11th district includes wards 16 and 18 and parts of ward 3, 13, 15, 17, and 19.

State Senator John M. Lee, 7947 Ada street, who received a favorable LVL report, is the regular Democratic candidate for renomination. Opposing him are Richard J. Evans, 8023 Carpenter street; Riley A. Bender, 5927 Eggleston avenue, and Samuel J. Coco, 6616 Maplewood avenue.

The Republican committee has not announced any indorsements for the senatorial nomination in the 11th. The candidates for that nomination are William A. Forgue, 3209 West 63d place; Emery E. Reimer, 7835 Halsted street; Franklin Porter, 448 West 62d street; Donald A. Borrelli, 1655 West Marquette road; Charles R. Porter, 7608 Green street, and Arthur Weatherwax, 7445 Princeton avenue.

A fast contest is expected in the Democratic race for nominations to the house. Representative Michael E. Hannigan, 6646 Honore street, and Thomas P. O'Donovan, 7706 Carpenter street, are the regular Democratic organization candidates opposed by Representative George A. Fitzgerald, who is indorsed by the Horner-Courtney faction.

The Republican list of candidates for nomination for representatives also will offer a battle. Representatives Calvin T. Weeks, 6141 Artesian avenue, ending his third term and indorsed by the party, is opposed by Attorney David I. Swanson, 7842 Marshfield boulevard, a former representative, who during seven terms at Springfield always had favorable indorsement from the LVL. Weeks was recently termed "unfit" in the LVL report on outgoing legislators.

THIRTEENTH DISTRICT.

The 13th district includes wards 7, 8, 9 and 10 and parts of wards 6, 17 and 19, and also that part of Calumet lying outside of Chicago.

Senator Francis J. Loughran, 7601 Crandon avenue, is the regular Democratic candidate for renomination and is opposed by John J. "Lefty" Sullivan, 2023 East 72d street, one time semi-pro baseball player, the Horner-Courtney candidate.

Grenville Beardley, 10900 Oakley avenue, has the regular Republican indorsement for senatorial nomination and is opposed by Ambrose P. Finn, 2322 East 70th place.

The Democratic incumbents in the house, William W. Powers, 2924 East 92d street, and John G. Ryan, 1530 East 83d place, are endorsed by the regular organization. Adam S. Mioduski, 8115 South Shore drive, is the Horner-Courtney candidate. Frank B. Primrose, 8032 Rhodes avenue, real estate dealer, and Alfred Kamin, 7720 Essex avenue, are other candidates.

Representative Elmer J. Schnackenberg, 6936 Euclid avenue, minority floor leader, has been indorsed by the Republican county central committee for renomination.

Will Give Away Shamrocks

Miss Kathleen Falvey, 6608 Maryland avenue, is one of the feminine wearers of the green who will distribute shamrocks at the annual dance and Irish picture show which the Irish National club will give St. Patrick's night, Thursday, March 17, in the Viking Palace ballroom and banquet hall, 69th street and Emerald avenue.

Dramatic Artist

Miss Norma Johns, 2239 West 113th place, dramatic artist and a member of the Philomel Choral club, will be heard on the program of a musical tea to be given next Sunday afternoon by the club in the Sunday school room of the Morgan Park Methodist Episcopal church, 110th place and Longwood drive.

Roller Skating Party.

The Sigma Lambda Kappa club will give a roller skating party Tuesday evening in the White City rink, 63d street and South Park avenue, to raise funds for a rushing party. Miss Marge Vandemoortel, 6203 South Park avenue, is president of the club and chairman of the party committee.

THREE LOYOLANS PASS INTERNSHIP TESTS OF COUNTY HOSPITAL

Three southwest side students of Loyola university school of Medicine recently passed the civil service examinations for internship given by the medical board of the Cook County hospital, according to announcement last week by the Rev. George L. Warth, regent. They are Ralph D. Sullivan, son of Mr. and Mrs. Edward Sullivan, 1420 West 72d place; Albert P. Dado, son of Mr. and Mrs. William Dado, 4601 Kedzie avenue, and Miss Agnes Karwoski, 3220 South Auburn avenue.

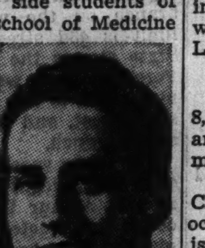

Ralph D. Sullivan.
[Root Studio.]

Mr. Sullivan is a graduate of Loyola academy, Lewis institute, and a senior at Loyola medical school. His classmate, Mr. Dado, is an alumnus of Lindblom High school, Crane Junior college, and a senior at Loyola where he is a member of Phi Mu and Volini Medical society.

Miss Karwoski is a graduate of De Paul university and a member of the Volini society and the Nu Sigma Phi sorority at Loyola.

CONGRESS SEATS SOUGHT BY 47 IN SOUTH AREA

Factions Are at Grips for Primary Votes.

[Continued from page one.]

Edward P. Garrity, 4830 Kimbark avenue.

Garrity seems determined to emerge from the primary with at least one nomination in his pocket, for he has filed for state central committeeman in the 2d congressional district and also is a candidate for state senator in the 5th senatorial district.

Noble W. Lee, 5541 Woodlawn avenue, with the aid of the regular Republican organization's indorsement, is seeking his party's nomination for congress. He is opposed by Edward J. Finan, 5707 Dorchester avenue.

3D DISTRICT.

Most of Chicago's southwest side and nine adjacent outlying towns are included in this, the so-called Englewood district. In point of population it is the fourth largest in Cook county, having more than 540,000 inhabitants.

It includes all the city area south of 51st street and west of State street, except an irregularly shaped segment immediately west of Lake Calumet that is separated from the 3d district by a jagged line running from 99th and State streets southwestward to the city boundary at 119th street and Ashland avenue. In the 1936 presidential election the district's 465 precincts amassed a total of 264,013 votes.

From 1902 until 1930 the 3d was always accounted as strongly Republican, for it elected only one Democrat in that time, and he slid in in 1912, the year that the Bull Moose got into the Republican china closet.

In 1930 Edward A. Kelly, 8200 Sangamon street, rode in on the Democratic wave, and he has been returned to congress every two years since. He is again a candidate in the primary. The regular Cook county Democratic high command has given him its blessing. His only contestant is Frank Pulaski, 3928 West 66th street.

The Republicans have a four cornered fight in the 3d.

Goodwin L. Dosland, 11831 Longwood drive, has the regular Republican group's support. His opponents are Milford H. Olds, 410 West 60th place; Martin John Neylon, 8642 Aberdeen street, and Thomas Patrick McGrath Jr., 7655 Lafayette avenue.

FOURTH DISTRICT.

The 4th district is one of the five congressional subdivisions that lies wholly within Chicago. It embraces virtually all of the residential area in the triangle formed by 22d street, Central Park avenue, and the Illinois and Michigan canal, as well as that bounded on the south by 51st street, on the west by Harlem avenue, on the north by Pershing road and the canal, and on the east by Halsted and 33d street, Stewart avenue, Pershing road, and State street.

Politically it has an almost unbroken Democratic history since the redistricting of 1931. It has sent Jeffersonians to congress every term since then excepting in 1904, the year that Theodore Roosevelt was elected President.

More than 237,000 persons of varied racial origin reside within its confines. Because it includes the packing house area it is sometimes referred to as the Stockyards district. It has 199 precincts and in the 1936 Presidential election it rolled up a total of 86,522 votes.

Harry P. Beam, 3529 Western avenue, who was first elected in 1930 and has been reëlected by everwidening margins since, again carries the standard of the regular Democratic organization. He has three opponents. They are John Zukorski, 2913 Bonfield street, Stanislaus E. Basinski, 4915 Ashland avenue, and Kazmer Moczarski, 4501 Sawyer avenue.

Two men are seeking the Republican nomination. The county organization's choice is Dominic M. Janec Jr., 2624 West 51st street. The other contestant is A. J. Gorman, 4154 Rockwell street.

SIXTH DISTRICT.

This, the old Lorimer district, is the second largest in the county. It takes in most of the west side and seven of the west and southwest townships.

Many racial and national groups are represented in the district's 633,000 population. Well-to-do home owners of the west suburbs and the poorer people of Chicago's teeming west side have equal voice in choosing a representative. These voters numbered 312,211 in the most recent presidential election.

Thomas J. O'Brien, the Democrat who has represented the 6th district in congress since 1932, this year is not seeking renomination but is the regular Democratic choice as candidate for sherif. His decision not to run has thrown the field wide open and there are seventeen Democrats in the race.

The Nash-Kelly faction has given the nod to A. F. Maciejewski, 5028 West 31st place, Cicero, a township supervisor there. The Horner forces have declared in favor of Richey V. Graham, 1341 Park avenue, River Forest, son-in-law of the late Mayor Anton J. Cermak, who is retiring as state senator from the 19th senatorial district.

There will be a wide choice for those Democrats who wish to cast their votes for a candidate with an Irish sounding name. The surnames of most of the fifteen others in the Democratic column are suggestive of shamrocks and harps.

The other Democratic candidates are Thomas J. Cullerton, 5546 Monroe street; Raymond B. Dwyer, 5419 Van Buren street; James J. Curtis, 121 South Mayfield avenue; Donald D. McFeely, 845 Chicago avenue, Oak Park; John W. Ford Jr., 4913 Adams street; Joseph Higgins, 1651 Grand avenue; Ambrose Kelly, 1412 North Linder avenue; John R. Ryan, 125 North Waller avenue; Patrick J. Concannon, 2527 Madison street; Elmo A. Finn, 207½ North Pulaski road; Joseph Edward Kavanaugh, 209 North Leamington avenue; John L. Duffy, 5349 Ravenswood avenue; George E. Fitzgerald, 4723 Adams street; James F. Mansfield Jr., 3745 Grand boulevard, Brookfield, and William J. Terreli, 3155 West 5th avenue.

Robert Isham Randolph, 227 Shenstone road, Riverside, engineer, soldier, and civic leader, heads the Republican column in the 6th district primary. His candidacy has the endorsement of the county Republican organization.

Mr. Randolph's fellow contenders for the nomination are Maurice O'Connor 542 North Pine avenue and Raymond F. Shannon 502 Washington boulevard Oak Park.

ELEVENTH DISTRICT.

The 11th has a larger proportional farm vote than any other Chicagoland district. It has never elected a Democrat to congress.

There is no primary contest for either party in the 11th. Chauncey W. Reed of West Chicago, the incumbent since 1934, will bear the Republican standard again this year.

His opponent in the November election, the only candidate who filed for the Democratic nomination, is William J. Bossingham, 708 Buell avenue, Joliet, a young attorney who has never before run for office.

Recently a Bride

Miss Ann Fragassi, daughter of Mrs. Marie Fragassi, 2300 West 69th street, recently became the bride of Albert Olson, son of Mr. and Mrs. J. A. Olson, 3314 Southport avenue. The wedding took place in the Immanuel Evangelical Lutheran church, Elmdale and Greenview avenues. Mr. and Mrs. Olson are at home at 4862 North Rockwell street.
[Sallman Studio.]

ROSELAND POST TO FETE FORMER LEGION LEADERS

20th Annual Dinner Will Be Tuesday Night.

Roseland post of the American Legion will hold its twentieth annual fête for past commanders Tuesday night at Turner hall. Commander Mahlon Johnson will be assisted in the arrangements by Herbert Bratlie, George Nicolai, and Al Teninga.

The Rev. Lowell Dittzen will give the invocation, and the Rev. Edward S. Keough will give the benediction. Music will be furnished by the Roseland Post Clown band. Dinner will be prepared under the guidance of George Nicolai and will be served by members of the post auxiliary.

South Central unit will hold a card party tomorrow night at 235 West 26th street. Mrs. Stella Petchen and Mrs. Rose Zimny will be in charge.

Resolutions calling upon the school board to erect a new high school in the south shore district to alleviate overcrowded conditions in nearby high schools, were passed at a recent meeting of the third district council of the American Legion.

Nate T. Feldt, past commander of the Square post, was elected commander of the council at the meeting at which South Shore post was host.

A floor show with Irish jigs and reels will feature the tenth annual pre-St. Patrick's mardi gras ball to be held Saturday night by Fort Dearborn post at the Pershing hotel, 6412 Cottage Grove avenue.

"The Loop French Study Group" recently was organized by American Legionnaires who have obtained instructors from the adult education program of the Chicago board of education and the Works Progress administration. The veterans, desiring to brush up on their French, invite men or women working in the loop district to join the activity. Information on the project may be obtained at room 801, 127 North Dearborn street.

CUT YOUR GASOLINE COSTS—10% to 30%

WITH THE AID of a mechanical exhaust gas analyzer our experienced mechanics will scientifically adjust your carburetor to utmost efficiency in a few minutes for

Only 50c

(Nothing else to Buy)

You will begin to save on gasoline at once and enjoy the thrill of a more "lively" engine.

BALLANTINE Service Corporation
709 W. 66th ST. WENT. 6249

Better ROLLS!

Every day in the year at Phelps and Phelps

COLONIAL RESTAURANT
All Women Cooks
FULL COURSE DINNERS 75c up
6324 WOODLAWN AVE.

Subscribe for the Tribune

The Biggest LAUNDRY BARGAIN IN TOWN 6c PER LB.

ALL IRONED

WEARING APPAREL DRIED

CASH AND CARRY
SUBURBAN LAUNDRY
3522 W. 63rd St.
No Charge for Insurance. Open 6 A. M. to 9:30 P. M.

MYSTIC OIL
Permanent Wave Specially Priced.... $5.50

Meet the challenge of a new upsweeping coiffure with our celebrated Mystic Oil Permanent, a soft, shiny wave carefully tempered to the texture of your hair, yet so casual, so natural you might have grown it yourself.

Beauty Ensemble

Soapless oil shampoo, fingerwave, and manicure that will send you forth triumphant with a chic coiffure shining with new highlights and fingertips smartly lacquered. $1.75

HERMINE NEBEN
7936 S. Halsted
STEwart 5016

NEW LOW PRICES!
TUES., WED., THURS. AND FRIDAY

DAMP WASH PRICES CUT!
10 LBS. 59c Minimum

Margaret Clement, Supt. of Service, guarantees that the same high quality will be maintained at this low price!

3c FOR EACH ADDITIONAL POUND 3c

7½c SHIRTS when weighed in with the bundle on this service 7½c

NORMAL WET WASH LAUNDRY
For All Laundry Services — Expert Dry Cleaners
10 Phones.....Call
RADcliffe 3100
"Known for Good Work"

Again Gabardine
MAKES THE STYLE HEADLINES

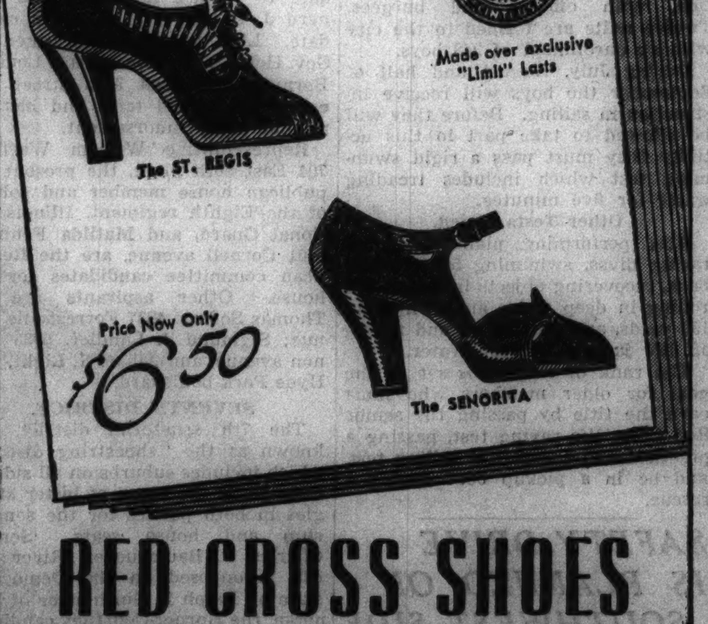

Made over exclusive "Limit" Lasts

The ST. REGIS

Price Now Only $6.50

The SENORITA

RED CROSS SHOES

Fashion continues to insist on gabardine again this season. And smarter than ever is this fine-woven Forstmann gabardine in Red Cross Shoes. Soft. Glove-like. Foot-flattering. Available in blue or black. And the price is now only $6.50.

THE BEVERLY BOOT SHOP
"Look for the Florsheim Sign"

20% OFF
SIMPLEX FLEXIES
Sale continued for one more week. Our stock is complete. All fitting by X-Ray. Act quickly!

Open Tues., Thurs. and Sat. Eves.
1648 W. 95th St.—Beverly 8570

Special Trial Offer At All White Castles

5 HAMBURGERS 10¢ On "Carry-Out" Orders Only

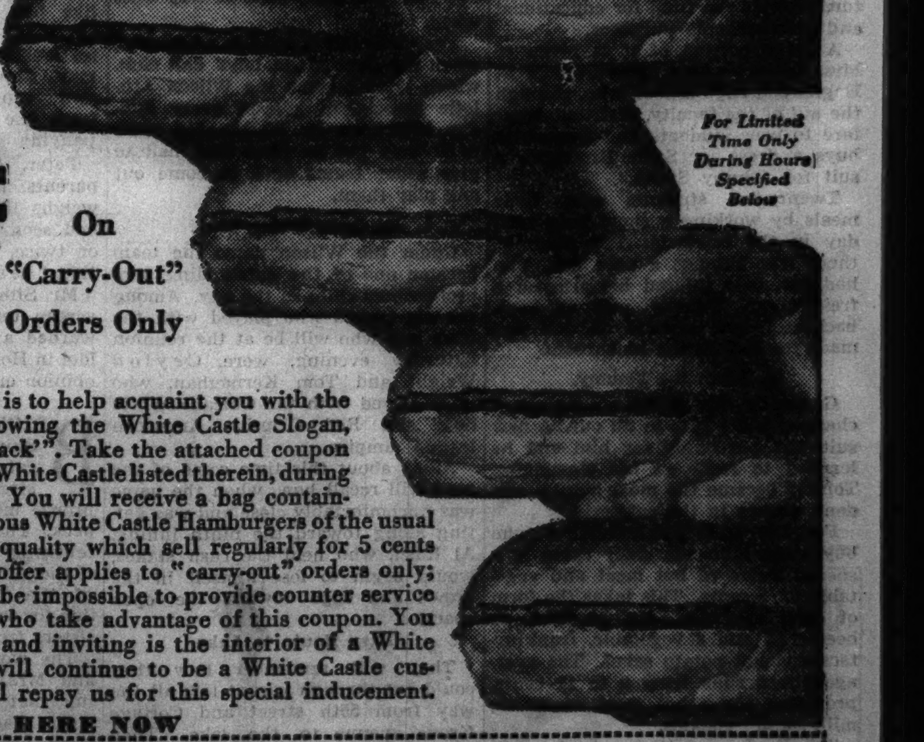

For Limited Time Only During Hours Specified Below

This advertisement is to help acquaint you with the advantages of following the White Castle Slogan, "Buy 'em by the 'Sack'". Take the attached coupon and only 10c to any White Castle listed therein, during the hours specified. You will receive a bag containing 5 full size delicious White Castle Hamburgers of the usual high standard and quality which sell regularly for 5 cents each. This special offer applies to "carry-out" orders only; obviously, it would be impossible to provide counter service for the thousands who take advantage of this coupon. You will see how clean and inviting is the interior of a White Castle. Then you will continue to be a White Castle customer and that will repay us for this special inducement.

CLIP COUPON HERE NOW

5 Hamburgers for 10c on "Carry-Out" Orders Only

Beginning 7 A. M. Monday, Any Hour, Day or Night, Until Midnight Friday, March 11, 1938

ONLY ONE COUPON HONORED PER PERSON

Any child or adult may present this coupon with 10c at any White Castle listed below during the hours specified above and receive a bag containing 5 regular White Castle Hamburgers. This coupon applies to "carry-out" orders only. The regular price of 5 cents each will be charged for each Hamburger served at the counter.

If you wish more than the 5 Hamburgers provided for in this coupon, the White Castle Attendant will be glad to sell you as many more Hamburgers as you desire, at the regular price of 5 cents each.

Remember U. S. Government Inspected BEEF delivered daily, is the ONLY meat used in White Castle Hamburgers. Buy 'em by the "Sack".

CLIP COUPON HERE NOW

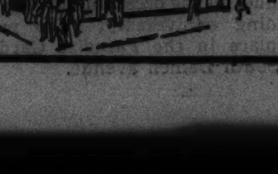

BE SURE THE SIGN SAYS WHITE CASTLE

2501 E. 79th St., at Essex Ave.
6740 S. Halsted St.
9245 S. Commercial Ave.
63rd and Evans
814 E. 75th St.
670 W. 63rd St
1401 W. 79th St.
71st St. and Western Ave
12709 S. Western Ave. (Blue Island)

258 W. 63rd St., at Princeton
1835 W. Madison St.
111th and State Sts. (Roseland)
4364 Archer Ave., at Kedzie
1813 W. Ogden Ave., at Van Buren
43 E. Cermak Road
Indianapolis Blvd. and 119th St. (Whiting, Ind.)
5350 Calumet Ave. and State St. (Hammond, Ind.)

A NATIONAL INSTITUTION White Castle SYSTEM, INC. ESTABLISHED IN 1921

CLIP COUPON HERE NOW

DR. EMMY EVALD IS BACK TODAY AFTER 29 YEARS

Founded Historic Bible Class in 1883.

BY THE REV. JOHN EVANS.

After twenty-nine years' absence Dr. Emmy Evald will come back today to her historic Bible class at Immanuel Lutheran church, Elmdale and Greenview avenues. She founded the class in 1883 before the day of great Bible classes and left it in 1909 for nation-wide duties in the Augustana Lutheran synod after the class had grown to notable size and eminence.

Dr. Emmy Evald. [TRIBUNE Photo.]

This afternoon hundreds of former youngsters—now oldsters—will be gathering at the old church from all sections of the city and from many distant points for a homecoming. During the last eight years Dr. Evald has been head of a large Lutheran home in New York, a duty she took up after forty-five years of services as president and founder of the Woman's Missionary society of the Lutheran Augustana synod. She is now 80 years old.

Acclaimed as one of the most notable woman leaders of the country, it was Dr. Evald who nominated Susan B. Anthony to head the woman's suffrage drive which culminated in the constitutional amendment granting the ballot to women.

Honored by King.

In 1922 she was made a dame in the Royal Order of Vasa by the king of Sweden for her woman's suffrage leadership. The medal was conferred at a dinner in the gold room of the Auditorium hotel by King Gustav's Chicago consul. Dr. Evald is a charter member of the International Woman's association.

In 1927 Dr. Evald was lost in China for a few days and considerable anxiety was felt by her friends throughout America. She attended the dedication of the Emmy Evald High school building in Hsuchow, which had been named in her honor. Intersupted communication was ascribed as the cause of her being lost.

After her return from China in 1927 Dr. Evald was given a testimonial dinner at the Stevens hotel in honor of her 70th birthday. Her father, the Rev. Dr. Erland Carlsson, a priest in the Lutheran State church of Sweden, arrived in Chicago in 1853 to become pastor of Immanuel church, which had just been founded by thirty-five Swedish families at Sedgwick and Hobbie streets.

Long in Leadership.

Dr. Carlsson was succeeded by the Rev. Carl A. Evald, who became the son-in-law of the church's founding pastor through marriage with Emmy. Dr. Evald and Dr. Carlsson account for fifty-five years of leadership of old Immanuel church.

Dr. Evald died in 1909. His successors include Dr. Peter Peterson, president of the Illinois conference of the Augustana synod, and the Rev. Dr. Elof K. Jonson, pastor of Ebenezer Lutheran church, Foster avenue and Paulina street. The present pastor, the Rev. Dr. C. O. Bengston, has lead the congregation since 1919.

The degree of doctor of humane letters, L. H. D., was conferred on Mrs. Evald by Upsala college, East Orange, N. J.

BISHOP FROM TEXAS TO SPEAK AT LENTEN NOONDAY SERVICES

The Rt. Rev. Clinton S. Quin, Episcopal bishop of the diocese of Texas, will be the speaker at the noonday meetings this week in the Harris theater, given under the auspices of the Episcopal Church Club of Chicago.

Bishop Quin.

Bishop Quin was graduated from the University of Louisville and following his ordination became rector of Christ church, Paducah, Ky. In 1917 he went to Trinity church, Huston, Tex., and the next year was consecrated bishop of Texas.

Aside from his regular schedule at the noonday meetings, 12:10 to 12:30 p. m., Monday to Friday, Bishop Quin will speak Tuesday evening at Emmanuel church, La Grange, and on Thursday afternoon he will address a group of Northwestern university students.

Gardens--Conservation--Drama

MRS. B. E. BUTTLES. [Hoffman Studio.]

MRS. HARRY S. DITCHBURNE. [Marshall Photo.]

MRS. GEORGE B. WARD

With the promise of spring in the air, clubs in the Third district of the Illinois Federation of Women's Clubs, will be concerned this week with gardens, conservation, and drama. Mrs. Ben E. Buttles, garden chairman of the Beverly Hills Woman's club, will have charge of an afternoon session of the club Wednesday in Ridge park fieldhouse, 96th street and Longwood drive.

Two one-act plays, "The Combing Jacket" and "The Bond Between" will be presented by members of the drama group at a meeting of the Englewood Woman's club tomorrow afternoon in the Englewood Masonic temple, 6730 Wentworth avenue. Mrs. Harry S. Ditchburne, drama chairman, will conduct the program.

Mrs. G. B. Ward, Third district conservation chairman, will be guest speaker at a meeting of the Gage Park Woman's club Tuesday afternoon in Gage park fieldhouse, 55th street and Western avenue.

St. Patrick Party

Mrs. Edward Mullen, 1257 West 97th place, will be general chairman of the annual St. Patrick's party to be given by St. Margaret's Woman's club next Sunday evening in the school auditorium, 98th and Throop streets.

Richard Reid, editor of the Bulletin, official organ of the Catholic Laymen's association of Georgia, will address the Charles Carroll forum at 3:30 o'clock this afternoon in the Red Lacquer room of the Palmer house. Mr. Reid's subject will be "Mitigating Religious Prejudice." The address will be followed by an open discussion at which the chair will be taken by the Rev. James A. Magner, director of the forum. The Rev. Francis Talbot, editor in chief of America, is announced as the speaker for March 20.

A round table discussion by the National Council of Jews and Christians, under the auspices of the progressive chapters of Rest-Haven, will be held tomorrow night in the Sherry hotel, 53d street and the lake. The speakers will be Judge John P. McGoorty of the Superior court, Dr. A. C. McGiffert of the Chicago Theological seminary, and Philip Sachs, attorney. The progressive chapters are affiliated with Rest-Haven.

A "Day of Recollection," open to all Catholic social workers in Chicago, will be conducted by the Rev. Elmer A. Barton, dean of Loyola university school of social work, at the downtown campus, 28 North Franklin street, on Sunday, March 13. Mass will be celebrated at 9 o'clock and there will be four talks, closing with benediction at 4 o'clock.

Academy of Our Lady Class to Have Reunion Tuesday

The second annual reunion of the class of '31 from the Academy of Our Lady, 95th and Throop streets, will be held Tuesday evening in Mickelberry's Log Cabin, 95th street and Western avenue. Members of the committee in charge are Mrs. J. W. Monahan, 10850 Prairie avenue; Miss Helen Griffin, 5957 Marshfield avenue; Miss Rita Walsh, 7824 Aberdeen street; Miss Josephine Maloney, 8119 Bishop street; Miss Mary Farrell, 7752 Marshfield avenue and Miss Margaret Herder, 9926 Peoria street.

Speedy

Miss Anne Ragauskis, 6052 Lafayette avenue, is one of seven students at St. Martin's Commercial school, 59th street and Princeton avenue, to pass the 140 words-a-minute shorthand test given by the Gregg company of New York. Miss Ragauskis will be awarded a gold pin in recognition of superior work.

RADIO LECTURE TO EXPLAIN CLUB WELFARE WORK

Mrs. Duller to Describe Aid at Infirmary.

One of the most important projects in the 3d district, Illinois Federation of Women's Clubs, the maintenance of an occupational therapy shop at Oak Forest infirmary, will be explained in a broadcast at 11 o'clock Thursday morning over station WIND by Mrs. A. M. Duller, public welfare chairman of the district.

Mrs. Duller will interview Mrs. Vida Jensen, supervisor of the shop. More than 100 men and women work in the Bee Hive, as the shop is called.

Beverly Hills Woman's Club.

"The Isle of Man," a travelogue by Walter J. Stevenson and his troupe, will be presented at a meeting of the club Wednesday morning in Ridge park fieldhouse, 96th street and Longwood drive. The program will be under the direction of the education department of which Mrs. N. F. Forsyth is chairman. A quartet of Manx men will sing their native songs.

Colored movies on "Garden Flowers Extraordinary," shown by J. H. Hanley of the University of Illinois, lecturer, will feature the afternoon session. Mrs. B. E. Buttles, chairman of the garden department, will introduce Mr. Hanley.

Englewood Woman's Club.

The guest speaker at tomorrow afternoon's club program will be Miss Willie A. Lawson, chairman of the youth conservation for the General Federation, who will talk on "Youth Marches On." C. Henry Nathan, director and teacher of the drama department, will present the group in two one-act plays, "The Combing Jacket" and "The Bond Between."

West Lawn Woman's Club.

Plans for the annual Husbands' night will be made at a meeting tomorrow evening in the clubrooms, 6326 South Karlov avenue.

Sherman Park Woman's Club.

Mrs. Thomas Weinrich, chairman of social hygiene, will be in charge of a program Wednesday afternoon in the Sherman park fieldhouse, 53d street and Racine avenue. A short business session conducted by Mrs. William Collins will close the afternoon meeting.

Chicago Lawn Woman's Club.

Mrs. A. J. Berger, international relations chairman, will conduct a round table discussion of "Changing Governments" tomorrow evening in the Marquette park fieldhouse, Marquette road and Kedzie avenue.

Hamilton Park Woman's Club.

At the morning session of the club Tuesday in Hamilton park fieldhouse, 72d and Normal boulevard, Mrs. Arthur E. Joslyn, book reviewer, will be heard on the program. The guest speaker of the afternoon will be Miss Willie A. Lawson, chairman of the youth conservation for the General Federation of Women's Clubs.

Morgan Park Woman's Club.

"Basic Costume Design" will be the subject of a lecture by Zelda Ferguson at a meeting of the club tomorrow morning in the Morgan Park Methodist Episcopal church, 110th place and Longwood drive.

Mrs. E. W. Leggott, art chairman, will introduce J. Franklin Caveny, artist, sculptor and lecturer, for the afternoon program entitled "Immortals, Crayon and Clay."

Gage Park Woman's Club.

Tuesday will be Conservation and Garden day in Gage park fieldhouse, 55th street and Western avenue. Mrs. G. B. Ward, 3d district conservation chairman, will be guest speaker. Mrs. H. W. Casper, conservation chairman, and Mrs. H. D. Volz, garden chairman, will be in charge of the program.

To Be Feted

[Theatrical Photo.]

Worthy Grand Matron Lilian G. Burchby of the Order of the Eastern Star, who will be feted at a meeting of 800 matrons from 840 chapters in the state to be held at the Medinah Athletic club March 16. Mrs. Burchby, who resides at 1020 Lawrence avenue, was elected worthy grand matron last fall and is the honorary head of a club in the order bearing her name. Mrs. Millie Cargill, 6316 North Rockwell avenue, worthy matron of the Queen Esther chapter, will be chairman of the event.

YOUNG BEVERLY FOLK WILL SEE FAIRYLAND PLAY

"Beauty and Beast" Due Next Saturday.

"Beauty and the Beast" will step from fairyland to the footlights for children of the community Saturday afternoon in Ridge park fieldhouse, 96th street and Longwood drive. The production will be the last of a series of plays staged by the Children's theater of the Beverly Hills Junior Woman's club. Performances will be given at 2 and 4 o'clock.

Mrs. Clifford Markley, chairman of the Children's theater, will be in charge of the production. Her co-chairman, Mrs. Karl B. Nagler, who has directed all the plays this year, will supervise the presentation.

The cast will include Mrs. Phillip Graver, Clifford Markely, Charles Heineman, Mrs. Edward Barry, Mrs. Markley, Mrs. John F. Schroeder, Roy Kent, Miss Mildred Harrod, Mrs. C. M. Graham, Miss Lillian Philippi, Miss Doris Clarke, and Mrs. R. T. Metcalfe. The stage setting will be in charge of Mrs. W. J. Rannells and Miss Lois Wiley will be wardrobe mistress.

The regular meeting of the Beverly Hills Junior Woman's club will be held tomorrow evening in Ridge park fieldhouse with Miss Willie Lawson, chairman of the conservation of youth committee in the education department of the General Federation of Women's Clubs, as guest speaker.

Miss Lawson's topic will be "Youth Speaks." She will be introduced by Mrs. Walter Rennie, president of the Beverly Hills Woman's club.

Morgan Park Junior Woman's Club.

Postponing the meeting of the club, which was scheduled for tomorrow, members will attend the Beverly Hills Junior Woman's club program tomorrow evening in Ridge park fieldhouse, 96th street and Longwood drive.

New members recently presented by Miss Ruth Downey, chairman of the membership committee, are Miss Sue Enlow, Miss Alice Shanahan, Miss Alice Biemer, Miss Shirley Bogg, Miss Esther Cheatle, Miss Enid Baird, Miss Florence Wilson, Miss Myrtle Borgstrom, Mrs. William R. Foote, Mrs. Paul Betscher, and Mrs. John Hughes.

Englewood Woman's Club.

The annual bake sale of the club will be conducted tomorrow in the Englewood Masonic temple, 6730 Wentworth avenue, under the direction of Mrs. Milton Van Duser. At 2 o'clock in the afternoon the American home department of which Mrs. Everett B. Eckland is chairman will have charge of a program. Miss Hope Cochrane, fashion stylist, will talk on "Fabrics, Color Combinations, and Fashions."

Entries in the competition will be judged by Mrs. Frank B. Staley, former American home chairman of the state and the 3d district; Mrs. D. Roy Kendall, past president of the Englewood Woman's club and former sponsor of the junior club, and Mrs. Thomas Glendon, art chairman of the Englewood Woman's club. Mrs. David H. Robertson and Mrs. Roy H. Winkler will be hostesses at a tea after the program.

UPHOLSTERING
SOFA LOW AS $13.95 CHAIR LOW AS $6.25
SPECIAL! 2 pieces recovered and rebuilt. Your choice of colors and materials. Complete... $35
In rebuilding your furniture we use all new materials.
ESTIMATES FREE
We Call Day or Evening
Cash or Credit
VOGUE UPHOLSTERY
7737 So. Halsted
Stewart 4332—Plaza 7000
Union Shop

Ruth Lee SUPREME QUALITY
DRESSES

Usher in the Spring exquisitely turned out in a Ruth Lee dress. Patterned to flatter your figure, they were created in bright, glowing fabrics. Silks and prints.
$6.90
Others $3.90 to $19.90
GORDON'S BUDGET PLAN is meant for every income—it's a BETTER way to buy
There is NEVER any INTEREST or CARRYING CHARGE. Payments can be arranged on an income basis. Your Gordon Budget account will always be a valuable asset.
GORDON'S
Good Clothes for Men and Women
OPEN Tues., Thurs. and Sat. Eves.
6433 SOUTH HALSTED ST.

The Florsheim Shoe
FLORSHEIM $9.75—$10.50
RED CROSS $6.50
WALK-OVER $7.50—$8.75
The New Mary Adams Air Cushion Shoe
MARY ADAMS $4.00—$5.00
WILBUR COON $7.50 to $10

Max Shapiro
For 23 Years Expert Foot Fitter to the People of Chicago
ANNOUNCES

the most complete variety of fine women's footwear on Chicago's South Side. The shoes cost no less—but *only here* can you get the special unhurried, personalized fitting service that has made the name "Shapiro" synonymous with "footease" for the past 23 years.
We have never claimed to be "foot doctors." Sick feet need the attention of a physician. But we point with pride to our 23 year record of relieving ordinary foot discomfort due to improperly fitted shoes. A trained personnel and all modern fitting aids, such as X-Ray, etc., have made this possible.
Our selection of the above five famous lines of shoes, as well as others not mentioned here, is new and complete. The latest Spring styles in the newest colors and fabrics await you. Come in and pay us a visit. You *should* be in Shapiro's shoes!
OPEN EVERY EVENING
SHAPIRO'S
SHOES OF CHARACTER—FOR THE FAMILY
6307-09 SOUTH WESTERN AVENUE
Republic 5436 The Florsheim Store

PROTECT YOUR FURNITURE with Beautiful SLIP COVERS

Largest Selection of Fabrics in Chicago
Custom Made SLIP COVERS
CHAIR $7 DAVENPORT $11
SERVING THE WHOLE CITY AND ALL SUBURBS
UNITED Slip Cover Co.
338 W. 63RD ST.
Ph. WEntworth 1211

Adolph's FOR BEAUTY
2351 W. 63rd . . . Hem. 6223-24
Hair Styling and Coloring
PERMANENT WAVING
$5 $7.50 $10

SIMMONS PULL-EASY STUDIO COUCH

SPECIAL FEATURES
Inner spring mattress and coil spring base. SIMMONS Pull-Easy operation. Carved armrest and legs. Opens to large double bed or two twin beds. Three pillows to match. Expertly tailored
95c Down 50c A week
$39.95
While 200 Cleaners Last
HOOVER SWEEPERS
Unconditionally Guaranteed for One Year
The biggest vacuum sweeper value in Chicago! These famous "HOOVERS" are all re-constructed, and are backed by an ironclad guarantee for one full year. All equipped with new bags, brushes, belts, bumpers and bearings. They'll give you life long service and satisfaction. On sale only at our Englewood store.
No Phone or Mail Orders

$10
Terms 45c Down 50c A Week
CHICAGO'S GREATEST CHAIN OF FURNITURE STORES
On Sale at Englewood Store Only
GENERAL FURNITURE CO.
6155-57-59 SOUTH HALSTED STREET
12 Big Stores 46 Years in Chicago

Chicago High R.O.T.C. School News

101 YOUTHS JOIN DU SABLE CORPS THIS SEMESTER

Regiment Roll Increased to 362 Cadets.

The DuSable High school R. O. T. C. of 362 cadets has been organized into a regiment of two battalions this semester under the command of Cadet Lieutenant Colonel Hardy B. Ruffin, Sergeant Freidrich A. Wildforster, military instructor, said last week. Five companies comprise the regiment.

Other cadets appointed members of the regimental staf are Cadet Major Clarence C. Yates, chief of staf; Cadet Captain Aldrick Wilson, regimental adjutant; Cadet First Lieutenant Philip Pitts, plans and training officer; Cadet Second Lieutenant Leroy Trice, publicity officer and adjutant of the second battalion; Cadet Second Lieutenant Theodore Sneed, supply officer, and Cadet Second Lieutenant Cleo Byrd, range officer and adjutant of the first battalion.

Others On Staf.

Cadet Technical Sergeant Edward Johnson is sergeant major; Cadet Sergeant Edward Wills, assistant sergeant major; Cadet Staf Sergeant Cecil Purnell, supply sergeant, and Cadet Staf Sergeants Charles Davis and James Tillman, color sergeants.

Representing an increase of fifty-two over the total last semester, the enrollment of 362 includes 101 recruits. They are:

Arthur Howard
Derris Jones
James Jones
Charles Parks
Walter Stevens
Albert Watts
James Stewart
Joseph Luke
Earl Coffman
Jesse Powell
Hosea Brown
Leslie Cooley
Evander Webb
Edward Willett
Arthur Brown
Fred Churchill
Arnett Hunt
Acia Singleton
Stanley Shealey
Joseph Walters
George Williamson
Arthurs Roberts
Marion Montgomery
Richard Merriwether
Walter Rogers
Alvin Woods
Otis Arnold
Thomas Blount
Edward Brooks
Fred Buggs
Avery Busch
James Clark
Frank Crossley
Earl Everett
Myles Forbes
Parker Hollbrook
Albert Hampton
Donald Harris
Owen Hamilton
George Gushiniere
James C. Myrick
Huebert T. Adams
James Lightner
Harold Branch
Louis Wyatt
Eural Crawford
Dorsey Chapple
Roland Chamblee
Frank Greenwood
Morris Hodges
Frank Smith
John Smith
Allen Suthern
Howard Watson
Leo Weightman
Jack Williams
Welton Anderson
Levi Tucker
Warren Lowe
Percy Murphy
James Wynne
Carey Beasley
Lawrence Boyd
Marshall Cooper
Cornelius Edge
Davis Green
William Gwynn
Thomas Harris
Milton Hunt
Buel Johnson
Howard. Kibble
Vernon Martin
Louis Rounds
Wallace Scruggs
Kenneth Shields
Carlos Stinnett
Charles Wilson
Eugene Winter
James Hogue
Alvin Goodson
Marrimas Jackson
Joseph Johnson
Odell Johnson
Rudolph Lowe
Fontaine Lynch
Roy Mainus
Lee Marshall
Louis Martin
Floyd Miller
John Morgan
Pride Moore
Robert Lesley
James Myrick
Charles Parks
Leslie Paynes
Joseph Walker
Joseph Washington
Osborne Washington
John Wheeler
Joseph Watson
Carrlos Stepto

The DuSable R. O. T. C. ranks ninth in size among the twenty-seven public high school units.

MILITARY INSTRUCTOR AT MORGAN PARK HIGH RETIRES FROM ARMY

Master Sergeant Henry E. Parrett, military instructor at the Morgan Park High school, retired from the army last week after 30 years of active service, including seventeen years teaching R. O. T. C. courses in Chicago. He was formerly instructor at the Tilden, Calumet, Bowen, Lane, McKinley, and Waller High schools.

Henry E. Parrett.

He received congratulatory letters for his excellent record from William H. Johnson, superintendent of schools; Maj. Frank L. Beals, assistant superintendent; Col. William F. Morrison, head of the R. O. T. C. department, and Eston V. Tubbs, principal of the Morgan Park High school.

Master Sergeant Parrett joined the army Dec. 21, 1909, and served in the punitive expedition against Pancho Villa, Mexican outlaw, in 1916, and in Alaska for two years. During the world war he held the rank of first lieutenant and was instructor in the 3d training battalion and the Central Officers' Training school, both at Camp Gordon, Ga. His Alaskan service was rated as double time, accounting for his 30 year service record for 29 years.

Demonstrate Leadership

Cadet officers of high school R. O. T. C. units demonstrate characteristics of leadership and authority by serving as lecturers in the military classes. At the Harper High school Cadet Second Lieutenant William Durkin (center) illustrates his instruction in the proper manner of cleaning a rifle. Those in the group are (left to right) Cadets Robert Johnson and Donald McCurdy, Cadet Sergeant Joseph Metzyer, Cadet John Enharning, Cadet Sergeant Lloyd Heimer, and Cadet William Heppner. [TRIBUNE Photo.]

SCHURZ RIFLE SQUAD WINS IN TWO CONTESTS

Leads in City and Area Competitions.

The rifle team of Schurz High school R. O. T. C., with its score of 1,785, was declared winner of the city match by Maj. John A. Ringe, adjutant in the R. O. T. C. headquarters, last week after the marks of all competing teams had been recorded.

The squad from Lane Technical High school finished second with 1,691; Englewood High school third with 1,652, and Roosevelt High school fourth with 1,648.

Schurz Wins in Area.

In the 6th corps area match fired at the same time, the Schurz marksmen won top honors among the Chicago teams with 3,484. Lane took second with 3,286; Tilden, third with 3,175, and Roosevelt fourth with 3,154.

Marks of all the other R. O. T. C. teams in the corps area, which consists of Illinois, Wisconsin, and Michigan, will be reported to the headquarters by Saturday. Then the squads ranking in the upper third will fire in the national intercollegiate match on their own ranges between March 16 and April 16.

Scores of Teams.

The recent scores fired by the Chicago teams, with the city match mark listed first and the corps area second, are:

Schurz, 1,785 and 3,484; Lane, 1,691 and 3,286; Englewood, 1,652 and 3,142; Roosevelt, 1,648 and 3,154; Steinmetz, 1,642 and 3,098; Tilden, 1,642 and 3,175; Fenger, 1,635 and 3,134; Hirsch, 1,628 and 3,087; Austin, 1,616 and 3,055; Senn, 1,588 and 3,008; Crane, 1,569 and 3,037; Calumet, 1,550 and 3,028; Du Sable, 1,549 and 2,749; Lindblom, 1,515 and 2,889, and Amundsen, 1,500 and 2,860.

—Lindblom—

Forty-seven cadets of the Lindblom High school R. O. T. C. received promotions in the noncommissioned grades.

Cadet Sergeants George Oneill and Walter Filson were named cadet first sergeants, and Cadet Sergeants Edward Hintz and Sam Neve cadet staf sergeants. The others, according to the new grade, are:

Cadet sergeants—Frank Zapp, Robert Zelin, Mike Gallo, Pat Stapleton, Howard Drennan, Charles Conley, Warren Hector, Jose Scanlon, Eugene Glisynski, Steve Klos, David Avila, Russell Kezlinke, Ewald Prischmann, Walter Hustermann, William Pauly, John Nenne, Lewis Ahner, William Fitzsimmons, Edward Matha, Ray Alm, Clifford Peterson, and Robert Drennan.

Cadet corporals—Earl Rush, Albert Ebel, Donald Wright, Albert Elbe, Franklin Remus, William Paxton, Robert Hill, Herbert Nullman, Arthur Johnson, Richard LaBlau, John Faklis, Elmer Douglas, Jack Cleveland, Jack Pappas, Warren Kotal, Francis McMahon, Don Seltin, Pat Raso, Lawrence Gilbertson, Dan McFall, and Lyle Thompson.

AMERICAN HEROES
Dramatic Incidents in Lives of Brave

BY CHARLES LEAVELLE.

Through Argonne forest's swirling mists, Sergt. Alvin York of Tennessee and seventeen of his men were moving at a crouching run on the morning of Oct. 8, 1918. They gave little heed to the machine gun bullets that sang about them. The stabs of flame from the wooded hill ahead—the source of the singing bullets—were the goal. Behind York's men and to the left, the 82d division waited to continue its big push: waited for York to silence the machine guns on the hill.

The crouching Americans came suddenly to the end of the underbrush and burst out upon a detachment of Germans. Though startled, York and his men began firing. The Germans surrendered. But from the hillside guns came a withering blast. Eleven of York's men fell.

From boyhood the Tennesseean had been proficient in the use of rifle and pistol. He was of a calm disposition; courageous, but never foolhardy. Less than a year before he had tried three times to avoid going to war. He was intensely religious and abhorred bloodshed.

But now, with his comrades falling about him, York's red hair bristled. He threw himself to the ground and began firing methodically at the machine gunners. Clip after clip went into his hot rifle. Down the hill charged a squad to silence York's deadly fire.

The sergeant began on them. As though they were a flight of wild turkeys he shot the last first, then the next to last and so on, to keep from scattering them. Finally the leader was charging on alone. York killed him with a pistol. Then he called on the machine gunners to surrender.

The Tennesseean reached the American lines with 132 prisoners. He had killed twenty-five foemen and had silenced twenty-eight machine guns. Meanwhile his outfit, Company G, 2d batallion, 328th infantry, had pushed on to its objective. York received the Congressional Medal of Honor and decorations from all the allied nations. But in deprecating these honors he revealed in his naive mountain dialect the code of a true soldier:

"When I seen one of 'em, I jest teched him off."

Englewood 'Y' Forum Offers Lecture on Modern Artist

Dr. Albert W. Bailey, professor of religion at Central Y. M. C. A. college, will speak on "The Artist as a Social Profit" at the Englewood Y. M. C. A. forum Friday evening in the "Y," 65th street and Union avenue. Dr. Bailey will illustrate his talk with pictures by modern artists. "The Advantages of Preparedness as Applied to a Job" will be the topic of a lecture by Mrs. Anne Zinser, director of Zinser Personnel Service, at a meeting tomorrow evening in the Englewood Y. M. C. A.

CADET LEADERS TO VIE FOR HIGH CORPS COMMAND

Colonel Will Be Chosen on Basis of Tests.

Forty outstanding cadets of the 27 public high school R. O. T. C. units will take an examination at 9 o'clock Saturday morning in the R. O. T. C. storehouse, 107 South Morgan street, for positions on the cadet corps staf, formerly called the brigade staf.

The cadet corps commander with the rank of colonel will be selected from the school unit commanders participating. Two lieutenant colonels will be chosen from the majors; four majors, from the majors and captains, and four captains, from the captains and lieutenants. To prevent removal of more unit heads from their school battalions or regiments they will be eligible for the rank of colonel only.

Will Lead Review.

Members of the corps staf will take the leading part in the annual review of all units at Soldiers' field in May and will serve as assistants during the yearly drill competition April 2 in the 131st Infantry armory.

Maj. John A. Ringe, adjutant in the R. O. T. C. headquarters, is chairman of the committee which will give the examination Saturday. Other members are Majors Joseph I. Lambert and William B. Weston and Capt. Richard H. Darrell, R. O. T. C. supervisors.

The examination, which will be based on the instructional manual, will count about 70 per cent in the final selection. Other points which will be considered are scholastic standing, record in the R. O. T. C., extracurricular activities, and personal appearance.

Recommended for Contest.

Contestants will be recommended by the military instructors and approved by the school principals.

Members of the staf last year were Cadet Col. Lawrence Johnson, Calumet; Cadet Lieut. Cols. Donald Oaks, Schurz; Kenneth Cook, Senn, and William Scruggs, Du Sable; Cadet Majs. Robert Pablocki, Schurz; P. B. Hill, Bowen; Frank J. Hanlon, Tilden; Richard W. Raney, Senn; Joseph Scully, Tilden, and Howard Eisler, Tilden, and Cadet Capts. Robert Eichenbaum, Roosevelt; Willis E. Gard, Calumet, and Stanley W. Wisniewksy, Bowen.

The smaller staf will be selected only once this year instead of twice as formerly.

—Calumet—

The commissioned officers' club of the Calumet High school R. O. T. C. has been reorganized to continue the good fellowship among the officers of the unit.

Cadet Captain Ted Katzmann has been chosen president; Cadet Captain Sam Stallard, vice president; Cadet First Lieutenant Maynard Unger, secretary, and Cadet First Lieutenant George Bugelas, treasurer.

The club meets twice a month, once at school and once at the home of a member. It sponsors social activities including parties, plays, and the annual military ball.

Other members of the organization are Cadet Captains Robert Brady, Arthur Altree, and Robert Legatzke, Cadet First Lieutenants Harry Kester, Martin Ozinga, George Santos, and Garret Walters, and Cadet Second Lieutenants Glenn Bluemer, Robert Bock, Jack Farmer, Richard Hymes, Robert Killackey, Richard Michalski, and Harry Phillip.

—Kelly—

The group of cadets of Kelly High school R. O. T. C. in charge of raising and lowering the flag has been divided into a morning and afternoon detail.

The five who raise the flag at 7:55 o'clock each morning are Cadet William Lodding, commander, and Cadets Arthur Schulz, Algerdas Kairys, John Kreft, and Charles Ninow.

Members of the afternoon detail, which brings the flag down at 3:15 o'clock, are Cadet Corporal Stanley Sypien, commander; Cadet First Class Richard Slack, and Cadets William Chapman, Dan Diadium, and Arthur Harris.

Delphian Hostess

Mrs. Walter A. Fisher, 9930 Damen avenue, retiring president of the Ridge chapter of the Delphian society, will be hostess to past and newly elected officers of the society at a luncheon in her home tomorrow afternoon.

LINDBLOM CALLS GRADUATE BACK IN STELLAR ROLE

Opera Singer to Give Concert Tomorrow.

The old caption, "Local Boy Makes Good," should have "opera star" added to it when speaking of Walter Stafford, son of Mr. and Mrs. William Atherton, 1748 West Garfield boulevard. Mr. Stafford, a 1928 graduate of Lindblom High school, will return to his old haunts tomorrow afternoon to present a free concert for students in Lindblom auditorium, 6130 Wolcott avenue.

Walter Stafford. [Bloom Studio.]

He will appear professionally in "Rigoletto" next Sunday in the Auditorium theater, and in a concert March 17 at the Studebaker theater.

As a southwest side boy Walter Stafford [a professional name—his real name is Keeley] was a favorite in high school operas at Lindblom, among them "The Bohemian Girl," in 1927.

Will Sing with Tutor.

During his high school days he tutored under the vocal instruction of Mario Carboni, with whom he will sing next Sunday in "Rigoletto." Upon graduation, however, he obtained odd jobs, gas station attendant among them, to save money to study in Europe.

For the last two years he has toured the United States doing concert work, and was recently with the Chicago Civic Opera company. While in Europe he sang leading basso rôles on the Italian opera stage and mastered four languages—Italian, French, German, and Russian. In addition he acquired a repertoire of forty-three operas and folk songs in Hungarian, Greek, and Icelandic.

Manager from Lindblom.

His student program tomorrow will range from La Calunia of the "Barber of Seville" to the romantic fantasy, "The Desert Song." Negro spirituals, adaptable to his young basso voice, will complete the afternoon.

To complete the local success story of Walter Stafford it must be noted that Michael Powills, his concert manager, is also a graduate of Lindblom High school.

Nation's Defense.

The seventh of the series of Sunday evening fireside lectures at the Hyde Park Y. M. C. A., 1400 East 53d street, will be given this evening by Capt. Russell Whitney of the 124th field artillery, who will discuss "America's Defense Program."

STAG TO REVIVE THE OLD TIMES IN HYDE PARK

200 Men Will Renew Youth Saturday.

[Continued from page one.]

time during a tough football game with a Michigan high school that he went behind the grandstand and changed uniforms with "Wop" Simmons, who then went in for Hyde Park. Later there was quite an uproar about it because, it seems, Simmons was already a freshman at the University of Chicago.

The First Motorcycle.

Another incident which may crop up in the conversation concerns E. E. Newhouse, 5536 Ingleside avenue, chairman of the reunion committee, who had the first motorcycle in the neighborhood. On the first trip out he was unable to stop the machine and almost annihilated himself and Clif Robinson when they ended up against a fence.

Then there was Joe McCarthy, who ran his motorcycle into a buggy but was wise enough to do so right in front of St. Luke's hospital, where he soon found himself.

Among the well known old timers who will be present Saturday evening are Judge Philip L. Sullivan, United States District Attorney Michael L. Igoe, Joseph Overlock, vice president of the Continental Illinois National Bank and Trust company; Michael Dwyer, southwest side newspaper publisher, and Dr. Francis Yager. The speakers will be Mr. Dwyer, T. H. Walker, and Ed McDonough.

Also on Committee.

On the committee with Mr. Newhouse are William J. Leland Jr., J. E. Cowhey, Clif Robinson, Eugene Steadman, David Eichner, T. H. Walker, R. P. Newhouse, Harry Brooks, Tom Mott, James H. Finnigan, Al Mahoney, Dr. J. O. Hitz, Dr. L. J. Hitz, and Max Ciralsky.

Some of the old timers who will be on deck are R. V. McDonough, Charles Swanson, Howard Einwalter, Fred Einwalter, William Wallace, Henry Wallace, Harvey Rathman, Bob Blackburn, Art Granberg, William Callahan, Sammy Ford, Lou Apple, Al Rush, William Keith, William Heinlein, Johnny McGhie, Pete Zander, Harry Krauel, Frank Fritz, George Underhill, William Corbett, Al Livinson, Fred Olson, William Hefferman, Frank Hefferman, Bob Connelly, Randall Klein, Harry Hughes, Charles Meurisse, Gordon Meurisse, Art Meurisse, John Kane, Archie Bauman, Herb Buckle, and Jesse Geissman.

Others are George Woodward, Bert Baker, Frank Condon, John Cunnea, Russ Young, Henry Schueneman, William Leland Sr., Al Pipe, J. V. Wassen, Charlie Chesler, John McDonald, Bill Moore, Jack McCarthy, Sabe Mahoney, Ralph Brooks, Harry Schulman, L. M. Kay, Arthur Bourgeau, Nate Sammons, and John Burke.

—Fenger—

Cadet Lieutenant Colonel Henry Mohr has been appointed commander of the Fenger High school R. O. T. C. and Cadet Major Charles Bult, chief of staf and commander of company A, Sergt. William P. Robinson, military instructor, announced last week.

Other members of the battalion staf are Cadet Captain Richard Bergstrom, plans and training officer; Cadet Captain Joseph Adducci, adjutant and range officer, and Cadet Second Lieutenant Alvin Friedsam, publicity officer.

Cadet Captains Marvin Peterson, Richard Weber, and Eugene Erickson are the other company commanders. Cadet Captain Charles Kiefer heads the band.

Platoon leaders are Cadet First Lieutenants Stephen Van Clay, Gerald Piddington, and Daniel Lucas, and Cadet Second Lieutenants Kent Cox, Robert Bult, William Hillegonds, William Miller, Raymond Gibson, and James Demetry.

SUNDAY EVENING CLUB TO HEAR DR. H. T. KERR IN ADDRESS TONIGHT

Dr. Hugh T. Kerr, former pastor of Fullerton Avenue Presbyterian church and moderator of the Presbyterian church of the U. S. A. in 1931, will address the Sunday Evening club tonight in Orchestra hall. His subject will be "The Resolved Limitations of Jesus." Dr. Kerr is a Canadian by birth, but his ministry has been entirely in the United States where he has served churches in Pennsylvania, Kansas, and Chicago. Since 1913 Dr. Kerr has been pastor of Shadyside Presbyterian church, Pittsburgh, Pa.

Dr. Hugh T. Kerr.

Members of the Student Volunteers, a band of young people dedicating their lives to work in foreign fields, will present a program of music, testimony and worship at the 7 o'clock service. Two of the latest recruits will make short addresses. The music at this preliminary meeting will be furnished by the joint choirs of North Park college and the Baptist missionary training school.

The club's choir will open the 8 o'clock service with Bach's "With Joy We March Onward to Zion," and the Women's chorus will sing Mendelssohn's "Lift Thine Eyes," under the direction of Edgar Nelson. Henry P. Chandler, vice president of the club, will preside at this service.

FIVE NEW R. O. T. C. TEACHERS GIVEN SERGEANT'S RANK

The five noncommissioned officers who recently were transferred from Fort Sheridan with the rank of privates as required by army regulations, to be assistant military instructors in the Chicago high schools R. O. T. C. have been promoted to sergeants, Col. William F. Morrison, head of the R. O. T. C., said last week.

The advancements of Sergts. Veachel A. Dennison, Morgan Park; Alfred Fulton, Lake View; James C. Pinneo, Lane; George W. Peterburs, Schurz, and Harold W. Shoemaker, Tilden, were made upon the recommendation of Col. Charles Thuis, R. O. T. C. officer of the 6th corps area.

The annual federal inspection of the Chicago units will take place this year between May 2 and 13, Col. Morrison said. The inspecting army officer will visit three schools a day, according to present plans.

Eleven Glenwood Squads in Drill Contest Today

One squad from each of the eleven companies of cadets at the Glenwood Manual Training school, Glenwood, will take part in a competitive drill at 1:30 o'clock this afternoon, it was announced by Capt. Haskell W. Harr, commandant of cadets. Capt. John L. Lynch and a sergeant from Company M, 131st infantry, National Guard, will be the judges.

Gabardine
SMARTER THAN EVER
Made over exclusive "Limit Lasts"

The Ripples

The St. Regis

RED CROSS SHOES
Smart, flattering gabardine—woven by Forstmann, tailored with beauty in Red Cross Shoes. One of the season's style highlights—and a tremendous value at the price.
Price Now Only $6.50
GEIJERS Established 1889 Quality Footwear
7908 S. Ashland Ave.

Let CONGRESS Remodel Your Home
2-CAR 18 x 18 GARAGE All New Material $129
NO MONEY DOWN No Payment Until April 1st
• Enclosures • Attic Flats • Additions • Foundations • Modernizing
• Brick Garages • Siding • Roofing • Plumbing • Heating
UP TO 20 YEARS TO PAY
Get Our FREE ESTIMATES
CONGRESS CONST. CO.
3547 W. MADISON ST.
Phone SAcramento 0900 Open Sun 10 to 2

Advertise in the Tribune

"Yet I wanted the proper funeral for John . . . so I called LAIN & SON"

"I found that by consulting their Advisory Service that it was possible to have an appropriate funeral for the amount that I could afford."

What is the proper amount to spend for a funeral? Easily determined by consulting the Lain Advisory Service, without obligation.

Prices quoted on complete funerals—from $110 up—including Imperial Male Quartet and Air Conditioned Chapels.

North 5501 N. ASHLAND Phone: LONg. 2646
Lain & SON
South 63RD & HARVARD Phone: WENt. 0025
UNDERTAKERS

RED CROSS SHOES

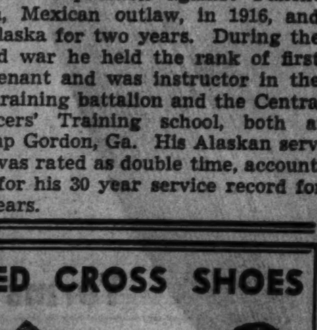
ST. REGIS

Parisian Blue—the gay, new proper shade. Marine Blue—the classic navy tone. Both are fashion features for Spring—and positively stunning in Red Cross Shoes. Come in, have a pair expertly fitted to your feet—walk in style—in youth and beauty. Unbelievable—but Red Cross Shoes are now only $6.50.
BOSTON SHOE STORE
3435 S. Halsted St.

YOUR LUCKY WEEK!
PRICES SLASHED
TUES., WED., THURS., FRI.
DAMP WASH
10 lbs., 54c
3c ea. add'l lb.
Shirts, 7½c additional
MONDAY 15 Lbs. 89c
3c ea. add'l pound
Same high quality—nothing reduced but the prices. Colors guaranteed not to fade.
ARCHER LAUNDRY
"Archer Aims to Please You Always"
—Phone—
LAFAYETTE 9211 CICERO 2700 SUMMIT 100

New for Spring!
RED CROSS SHOES
Flattering Styles! America's Most Amazing Shoe Value!
New Low Price $6.50

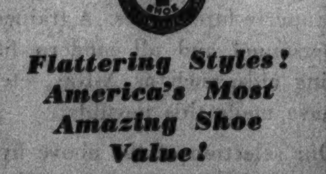
THE ST. REGIS

Wide variety of styles in new Spring colors and materials
TEMPLE SHOES
X-Ray Fitting
3203 W. 63rd Street
Other Stores at 7403 W. Madison St. and 3852 Broadway

LEWIS LAUNDRY CO.
DAMP WASH PRICES SLASHED!
Tues., Wed., Thurs. and Friday
10 LBS. Minimum 59c
FILL YOUR LAUNDRY BAG! THE MORE YOU SEND THE MORE YOU SAVE!
3c Each Addl. Pound
Shirts Hand Finished 7½c WHEN WEIGHED IN WITH BUNDLE
LEWIS LAUNDRY
Phone Vincennes 7100
Service Before 7:30 A. M. If Desired
Quality Assured Because Supervised by Lillian M. Fish
LEWIS LAUNDRY CO.

P.-T.'S SPONSOR HOBBY EXHIBITS AT TWO SCHOOLS

Parker Fathers to Share in Evening Program.

Parent-teacher instruction in the proper use of leisure time has turned the attention of little girls from making mud pies to modeling clay figures, and has graduated the boys from cutting out paper boats to building model cruisers. Encouragement in such fields will be given this week at hobby shows conducted by the Tilden Technical High and the Parker Elementary Parent-Teacher associations.

Mrs. W. O. Anthony. [Photo-Reflex Studio]

Mrs. W. O. Anthony will be chairman of the Tilden hobby show Wednesday in the school, 4747 Union avenue. A silver cup will be given to the elementary school with the best exhibit and the highest number of points. Presentations of awards will be made at 9 o'clock in the evening by Dr. Charles Lunak, principal of Tilden.

The show will continue throughout the day and the lunch room will be open from 5 to 7 o'clock. Mrs. Paul H. Hahn will demonstrate the voting machine. Co-chairman of the event will be Mrs. Fred Kruger.

The annual fathers' night and hobby show of the Parker P.-T. A. also will be held Wednesday evening in the school, 68th street and Stewart avenue. Mrs. Charles Balch, state chairman of recreation, will speak on "New Horizons — Recreation, the Fourth and Most Important R in Education."

The exhibits, according to Mrs. Harold F. Woods, publicity chairman, will be on display during school hours for the pupils and in the evening for parents. Mrs. Irvin Himmel, hospitality chairman, and Mrs. R. K. Hoover will be in charge of the social hour at the close of the day.

Barnard P.-T. A.—Meeting, 1:15 p. m. Tuesday in school, 10354 Charles street. Guest speaker: Miss Dorothy M. Blatter, acting principal of the Francis W. Parker elementary school. Topic: "Progressive Education in the Public Schools." Music by former band members of the school and a report by Mrs. Charles Everett, band mother.

Barton P.-T. A.—Meeting, 1 p. m. Thursday in assembly hall, 77th street and Wolcott avenue. Speaker: Mrs. W. K. Krahl. Topic: "Character Building Through Humane Education." Election of officers.

Clissold P.-T. A.—Meeting, 1:15 p. m. Friday in school auditorium, 110th place and Western avenue. Guest speaker: Dr. Caroline Hedger, member of the staf of Elizabeth McCormick Foundation. Topic: "Mother Herself." Music by the Clissold band.

Cook P.-T. A.—Meeting of the parent-education group, 1:15 p. m. Wednesday in the school, 81st and Bishop streets. Meeting of the association Friday in the school. Guest speaker: Mrs. Edward W. Jackson. Topic: "The Challenge of Youth." Election of officers.

Earle P.-T. A.—Meeting, 1:30 p. m. Wednesday in school assembly hall, 61st street and Hermitage avenue. Guest speaker: Miss Mary Courtenay, dean of girls at Lindblom High school. Report by Mrs. Roy Hawks, chairman of the nominating committee.

Fort Dearborn P.-T. A.—Meeting, 1:30 p. m. Wednesday in assembly hall, 90th and Throop streets. Election of officers. Guest speaker: Mrs. E. V. Scott, teacher of the deaf oral department of the Parker Practice school. Topic: "Modern Methods in the Education of the Deaf."

Foster Park P.-T. A.—Meeting, 1:30 p. m. Wednesday in the school, 85th and Wood streets. Election of officers. Guest speaker: Mrs. Laura Hughes Lunde. Meeting of the mothers chorus, 1:30 p. m. March 15 in the home of Mrs. Jesse Armstrong, 8435 Marshfield avenue.

Gompers P.-T. A.—Meeting, 10 a. m. Wednesday in school, 123d and State streets. Election of officers. Guest speaker: Mrs. Charles Balch, recreation chairman of the Illinois Congress of Parents and Teachers. Pantomime by the Minnesota troop of the Bluebirds, Camp Fire Girls.

Harper High P.-T. A.—Meeting, 7:30 p. m. Friday in the school, 65th and Wood streets. Guest speakers: Alvan Cox, director of the Ogden Hill Branch, Chicago Boys' club; C. W. Handel, executive of the Southwest District, Boy Scouts of America; Rha Arnold, secretary of the West Communities Y. M. C. A.; Alfred Van Dolman, president of the Ogden Hill Business Men's association, and O. F. Fowler, district superintendent of the Chicago high schools.

Harvard P.-T. A.—Board meeting, 1 p. m. Friday in the home of Mrs. A. H. Exner, 337 West 76th street. Meeting of the mothers' chorus 1:30 p. m. every Thursday in Hamilton park fieldhouse, 72d street and Normal boulevard. Meeting of the dramatic class 1 p. m. every Tuesday afternoon in the school, 75th street and Harvard avenue, under the direction of Miss Alma Mayer.

Lindblom High P.-T. A.—Meeting, 2 p. m. Thursday in room 311 of the school, 6130 Wolcott avenue. Speaker: Miss Mary Courtenay, administrative aid and dean of girls at Lindblom.

McKay P.-T. A.—Meeting, 1:15 p. m. Wednesday in the assembly hall, 6901 Fairfield avenue. Guest speaker: the Rev. Chester B. Fiske of the South Shore Community church. Topic: "Our Movie Made Children." Community singing and election of officers. Discussion of "Radio in the Home" by Mrs. William Bitterman, motion picture and radio chairman. Rehersal of the fathers' chorus, 7:30 p. m. Friday in the home of Mrs. William J. Oliver, 216 Artesian avenue.

O'Toole P.-T. A.—Meeting, 1:15 p. m. Tuesday in the school, 66th street and Seeley avenue. Guest speaker: Dr. John Henry of the Illinois Social Hygiene clinic. Topic: "Syphilis as a Youth Problem."

Tonti P.-T. A.—Meeting, 1:15 p. m. Tuesday in the school assembly hall, 5815 South Homan avenue. Election of officers. Guest speaker: Miss Loretta Wright. Topic: "Better Health for Better Living."

Yale P.-T. A.—Meeting, 1:30 p. m. Thursday in school, 7010 Yale avenue. Guest speaker: Mrs. Charles Balch, state recreation chairman. Quilt and hobby exhibition. Benefit movie Friday and Saturday at the E. A. R. theater, 69th street and Wentworth avenue.

LAWN MANOR CENTER SISTERHOOD TO GIVE DINNER-DANCE SUNDAY

The annual dinner-dance sponsored by the Lawn Manor sisterhood of the Lawn Manor Community center, 6641 Troy street, will be held next Sunday in the Royale Frolics café, 426 South Wabash avenue, under the chairmanship of Mrs. J. A. Goodhart, 6557 Francisco avenue. Assisting Mrs. Goodhart are Mrs. J. P. Figatner, Mrs. H. A. Naft, Mrs. J. S. Krieger, Mrs. George Arnstein, Mrs. Sam Nierman, Mrs. Adolph Goodman, Mrs. Louis Bass, Mrs. David Peilet, Mrs. Julius Levy, and Mrs. Michael Berngard. Rabbi Mordecai Schultz is spiritual director of the sisterhood.

Mrs. Jack Goodhart.

Bride of Southerner

Honeymooning in Miami, Fla., are Mr. and Mrs. Edward Schmidt, who recently were married in St. Bernard's church, 65th street and Stewart avenue. The bride is the daughter of Mr. and Mrs. Peter J. Breslin, 6949 Wentworth avenue, and Mr. Schmidt's parents are Mr. and Mrs. W. J. Schmidt of Lakeland, Fla. They will live at 21 East 73d street on their return. [H. Du Bois Studio.]

Leading Lady

Miss Lillian Phillipi, a member of the Beverly Hills Junior Woman's club, will have one of the leading roles in "Beauty and the Beast," a three act play to be presented by the Children's theater of the club as the last of the season's productions. The time and place will be 2 and 4 o'clock Saturday afternoon in Ridge park fieldhouse, 96th street and Longwood drive. Miss Phillipi also is a member of the children's theater committee. [Marshall Studio.]

TWO CROSSINGS SOON TO HAVE TRAFIC GUARDS

Vehicle-actuated signals, which change lights according to the trafic flow, will be installed this spring at two heavily traveled south side intersections, the South Area council of the Chicago Motor club has learned from F. Lynden Smith, Illinois director of public works and buildings.

The intersections are those of Indiana avenue and Halsted street with 159th street. Mr. Smith told the council that at eleven intersections where the new type signals have been in operation fatal accidents have been reduced 87.9 per cent and injury accidents 22.4 per cent.

Several south side hotels are cooperating with the motor club in its campaign to eliminate unnecessary motor vehicle noises. Those which have asked for questionnaires to send to tenants regarding the causes of trafic noise are the Boulevard Inn, Carolan hotel, East End Park hotel, Highlands apartments, Mayfair hotel, Mayflower hotel, New Ellis Apartment hotel, Hotel Riviera, Saranac Apartment hotel, 7000 South Shore Drive, and Tivoli hotel.

WOMEN TO HEAR A TRAVEL TALK NEXT TUESDAY

Blue Islanders Will Go to Guatemala.

A clubwoman may live in the suburbs, but she travels in far-off lands at her club meeting. Members of the Blue Island Woman's club will be "Seein' Things in Guatemala" Tuesday at an illustrated lecture by Pamelia Mills in the Elks' clubrooms, Blue Island. The travel talk will be part of a program for 3d district day.

Mrs. Wm. T. Ewing. [Albert Martin Photo.]

Mrs. William T. Ewing, president, will open the meeting at 11 o'clock in the morning. The literature department under the chairmanship of Mrs. W. L. Kaiser will be in charge of the program and Mrs. Leslie I. McCord will review "Prodigal Parent," by Sinclair Lewis. "Arctic Adventure," by Peter Freuchese, will be reviewed by Mrs. Jack Kent. Luncheon will be served at 12 o'clock.

Special guests for the day will be Mrs. A. H. Swett, 3d district president, and other district officials. The afternoon session will begin at 2 o'clock at which time Mrs. Norman Beasley will introduce Miss Mills.

Chicago Heights Woman's Club.

Board members will confer Tuesday afternoon in the home of the president, Mrs. C. P. Berolzheimer, 394 Lincoln way, Chicago Heights. Wednesday will be an all day meeting in the Council house, 1325 Otto boulevard, Chicago Heights. In the morning a citizenship school under the leadership of Mrs. W. W. Ramsey of the Illinois League of Women Voters will be conducted by the legislative committee. At noon a box luncheon will be served.

Mrs. Carl Bartlin, state chairman of legislation, will speak on "Impending Legislation" at the opening of the afternoon assembly. She will demonstrate the voting machine. After a brief recess a short business meeting will be held for nomination of officers and the social hour closing the day will be in charge of the music department. Herbert Horn, pianist, and Kate Alice Merrill, violinist, will be guest artists. Mrs. George Hamilton Stanley is chairman of the music department.

Orland Park Woman's Club.

Mrs. Homer Spencer will address the club on the subject of "The United States in World Affairs" at 2 o'clock Thursday afternoon in Creer's hall, Orland Park.

Midlothian Junior Woman's Club.

"The Federation Forum" will be the topic of a talk by Miss Jean Howieson at a meeting of the club Tuesday evening in the home of Mrs. L. L. Cleary, 159th street and Kedzie avenue, Markham. Members of the club will discuss a literature panel.

DEMOCRATS PICK THEIR LEADERS FOR CALUMET

Officers were elected recently by the Democratic Club of Calumet Township. They are Michael Orseno, president; Charles Ulrich, vice president; Gus Vail Jr., secretary, and Henry McDonald, treasurer.

Members of the publicity committee are Robert Harmon Jr. [chairman], Carl Jankowski of Blue Island, and Pius Flick of Riverdale. The executive committee will consist of Robert Harmon Sr. [chairman], Peter Kern of Riverdale, Joseph Michalek of Calumet Park, Joseph Leonardo, John Black, Albert Paetsch, August Disabato, Thomas Keehan, Perry Hoag, Stanley Bojarski, Edward Dougherty Sr., and Arthur Schaller.

Dr. Thomas J. Scanlon, Blue Island alderman, has been indorsed by the Horner Democratic club of Calumet Township for district leader. He is a native of Blue Island and a graduate of Loyola university.

Girl Scout Troop Starts Plans for Reunion in June

Plans are being made for a reunion to celebrate the Tenth anniversary of Girl Scout troop 185 on June 3 in Ogden Park Methodist Episcopal church gymnasium, 68th and Loomis streets. Tentative arrangements, include a craft exhibit, entertainment, and investiture. In charge will be Mrs. Thomas Rice, 1121 West 77th street, leader, and Mrs. Nicholas Schulien, 1448 West 68th street.

BEVERLY SYMPHONY TO BE HEARD IN CONCERT TODAY IN RIDGE PARK

The spring concert of the Beverly Symphony orchestra under the direction of Ernest Toy, violinist, will be held this afternoon in Ridge park fieldhouse, 96th street and longwood drive. The Morgan Park Gleemen under the baton of George Rees will sing two groups of songs and the orchestra will play two movements from the "Italian Symphony" by Mendelssohn, "Finlandia" by Sibelius, and "Naughty Marietta" by Herbert. The concert will close with "Landsighting" by Grieg with the chorus and orchestra combined. Tea will be served in the Vanderpoel Art gallery after the concert.

George Rees.

NEW OFFICERS OF DELPHIANS WILL BE GUESTS

Mrs. Walter A. Fisher, 9930 Damen avenue, retiring president of the Ridge chapter of the Delphian society, will entertain past and newly elected officers tomorrow at a luncheon in her home.

The officers will take up their duties at a meeting of the club March 14. They are Mrs. Carl T. Dunn, 9101 Damen avenue, president; Mrs. A. W. Bishop, 10234 Oakley avenue, vice president; Mrs. N. H. Seeforth, 6840 South Shore drive, secretary, and Mrs. H. G. White, treasurer. Mrs. John Groenier, 1650 West 104th street, will be seminar chairman assisted by Mrs. David Campbell, 9400 Leavitt street, and Mrs. A. C. Moysey, 9839 Vanderpoel avenue.

The chapter will have as its theme for the new season "Creative Thinkers in Literature during the 19th and 20th Centuries." Miss Mary W. Burd, chapter supervisor and editor of the Delphian quarterly, will be special guest at the luncheon tomorrow.

ST. THEODORE'S WILL HAVE OLD TIMERS' NIGHT

The first Old Timers' night will be conducted by St. Theodore's church tomorrow evening in the school hall, 6215 Paulina street, under the direction of the Holy Name society.

Two hundred men and boys will receive communion at the 8 o'clock mass this morning as part of the observance. Plans will be made tomorrow evening for the annual church anniversary dance and card party, and Patrick Gallegher, 6429 Seeley avenue, former president of the society, will review the history of the parish.

Edward Molyneaux, past grand knight of Father Perez council, Knights of Columbus, will speak and the championship trophy recently won by the parish table tennis team will be on display.

LEADERS OF OAK LAWN HOME OWNERS WILL START YEAR'S WORK

Newly elected officers of the Oak Lawn Home Owners association will take up their duties at a meeting tomorrow evening in the village hall. M. L. Larsonneur, president, and W. H. Herman, treasurer, as reëlected officers, will be assisted this year by Adolph Larson, vice president; C. F. Gertz, secretary, and Harold Brielting, W. R. Montgomery, and J. J. Philbin, board members.

M. L. Larsonneur.

In the last year the association has been instrumental in obtaining improved bus transportation and restriction of trailer camps. The 1938 program will center in improved sewage disposal and better zoning enforcement.

PARKS TO SOUND GARDENERS' CALL TO HOE AND SPADE

Lecture Series to Start Tuesday Night.

For the gardener, who each spring covers his living room floor with catalogs and spends hours in the basement digging up old bulbs and sorting out his equipment, the park district is sponsoring a series of six weekly free garden lectures, beginning Tuesday evening.

Miss M. E. McAdams.

On the south and southwest sides of the city these lectures will be held at Palmer park, 111th street and Indiana avenue, and Ogden park, 65th street and Racine avenue. Eldred Green, a graduate of the University of Chicago in botany and a member of the horticultural staf of the park district, will talk on "Successful Care of House Plants" Tuesday evening at Palmer park. He will be introduced by Mrs. Stuart Murdoch, president of the Garden Club of Morgan Park, who will be chairman of the evening.

Shrubs in City Garden.

"Shrubs in the City Garden, What to Choose and How to Care for Them," will be the topic of a lecture by Miss M. E. McAdams of the landscape planning staf in the park district, at Ogden park. Miss McAdams is a former member of the faculty in the department of landscape architecture at the University of Illinois. She is vice president of the Chicago Society of Landscape Architects. William H. McDonnell, United States marshal, will be chairman.

The series will continue at both parks every Tuesday evening. Some lectures will be illustrated. A supply of folders describing each talk may be obtained at the fieldhouses.

Others in Series.

Other subjects to be presented during the series will be "Perennials, the Backbone of a Flower Garden," by Frank K. Balthis, horticulturist of the park district; "Successful Lawn-Making for City Gardeners," by Arthur Jackson, and "Choice Plant Material for City Gardens," by Robert T. Van Tress, a graduate of the school of floriculture in the University of Illinois.

TRAFIC SAFETY IS HELPED BY NEW MEASURES

Several new regulations of trafic on the south and southwest sides were recently approved by the city council at the request of aldermen.

On the motion of Ald. William L. Dawson [2d] the councilmen ordered a stop light for 39th and State streets. They also directed that stop signs be instaled at 36th street and California avenue and at 55th street and Lake Park avenue, the motions being proposed by Ald. Bryan Hartnett [12th] and Ald. James J. Cusack [5th].

The other trafic safety measures recently approved are flickering "slow down" signs for 61st street and Dorchester avenue and for 106th street and Avenue M. The respective sponsors of these signs are Ald. Cusack and Ald. William A. Rowan [10th].

HAMILTON PARK POTTERY MAKERS PLY ART IN CLASS

Chicago's professional recreation leaders are doing their part to perpetuate one of the oldest of the arts they reminded their fellow citizens last week. The art in question is pottery making, the origin of which is lost in antiquity.

V. K. Brown, director of recreation for the Chicago park district, called attention to the fact that pottery making classes for advanced workers are held at 1 p. m. and 7 p. m. each Thursday in the Hamilton park fieldhouse. For beginners, the kindred art of clay modeling is taught starting at 3:30 p. m. each Thursday. Louise Springhorn is the teacher.

James Lackey, Hamilton park fieldhouse director, announced that there are facilities in his fieldhouse for more members of the clay modeling and pottery making groups. Both he and Miss Springhorn emphasized that no great amount of technical knowledge is required for creditable work. Despite this, a lifetime is not long enough to enable any one person to learn all that there is to know about ceramics, they said.

ARE YOU PROUD OF YOUR DANCING?
Learn the BIG APPLE; also Fox Trot, Waltz, Toddle, Eccentric, etc. All the newest steps taught enjoyably and economically.
6 PRIVATE BALLROOM LESSONS only $5
Children and Professional Classes in Ballet, Toe, Tap and Acrobatic Taught Under Expert Teachers.
SCHULTZ DANCE STUDIOS
6601-03 So. Halsted St.
Englewood 6430-6431

Moving? OR HOUSE CLEANING
Ask Us How Little It Costs to Have Fresh, New VENETIAN BLINDS
Don't sell or give away your old blinds. They can be remodeled to fit any size window.
• CLEANED—REPAIRED
• REPAINTED—RETAPED
at remarkably low cost
ADVANCE VENETIAN BLIND CORP.
500 East 63rd Street
440 So. Dearborn Street
Call NOR. 2030 HAR. 2030 for complete information on how to utilize your old blinds. A representative will call at your home without obligation.

FINEST UPHOLSTERING at Factory-to-You Prices
SPECIAL! For a Limited Time Sofa and Chair
Includes FABRIC, LABOR, MATERIALS, Pick-up and Delivery—All for $32 for 2 Pieces
SOFA Reupholstered..$22 CHAIR Reupholstered..$10
PHONE: BOULEVARD 8200 for FREE ESTIMATE at no obligation. Our representative will come to your home with Samples.
On Easy Terms
We guarantee perfect workmanship because of our 50 years' experience as Parlor Suite manufacturers
LIBERAL ALLOWANCE IN TRADE FOR OLD FURNITURE
Open Tues., Thurs., Sat. to 10 P.M.
GOLDSTEIN'S
4802-10 SO. ASHLAND AVE.

RED CROSS SHOES
A most complete stock now awaits you. Guaranteed fitting by X-ray. For further details see color ad in picture section.
THE ST. REGIS
7914 S. HALSTED
Capitol BOOT SHOP

DOWN GOES THE PRICE 20%
CALUMET SLASHES PRICES ON ITS NEW FLUFFED-RITE
DAMP WASH 3¢
10 lbs. 59c each additional lb.
EVERY DAY EXCEPT MONDAY
Not only reduced in price but increased in quality by Calumet's new improved FLUFFED RITE process. Try it this week on our MONEY-BACK GUARANTEE
SEND EVERYTHING! THE MORE YOU SEND, THE MORE YOU SAVE!
Reduced Monday Price 13 Lbs. 89c Ea. add'l lb....3c
Calumet Wet Wash Laundries
Phone FAIRFAX 3782

Just arrived! New Spring Styles in RED CROSS SHOES
A brilliant parade of world famous Red Cross Shoes. Superbly styled—flattering—amazingly comfortable. Now a greater value than ever at only $6.50.
Price Now Only $6.50
THE ST. REGIS
Scores of fascinating new styles to choose from. Our expert service assures perfect fit and lasting comfort.
MENAKER'S BOOTERY
1232 W. 79th St.
Open Tues., Thurs., Sat. Eves.

OPEN TODAY—SUNDAY—10 TO 5
DRASTIC Reduction on All RADIOS
SAVE ON DISCONTINUED AND 1938—FLOOR MODELS—1937
EDISON WAREHOUSE
1100 W. WASHINGTON BLVD.
OPEN EVES. TILL 9 — SUNDAY 10 TO 5 — ONE BLOCK NORTH OF MADISON ST.

BROKEN LENSES DUPLICATED
Lenses expertly ground in our own modern laboratory to your personal needs. Single vision lenses suitable for any member of the family. Each, only $1
Every doctor on the staff of the Winner Optical Co. is registered by the state of Illinois.
Chicago's Most Unique Optical Establishment

Save Your Eyes WITH INSURED GLASSES
GO TO THE MEN WHO KNOW
Dr. Winner has brought welcome relief to thousands! No case too difficult. We specialize in the hard-to-fit cases. Professional advice free!
WINNER
3206 W. 63RD ST.
Near Kedzie Ave.

SPECIAL YOUTHFUL STYLES IN EYEWEAR
The Windsor Complete With Scientific Examination $3.25
Open Tues., Thurs., Sat. to 9 P. M.
LIBERAL TERMS

FACSIMILE OPENS UP VISUAL AGE IN BROADCASTING

It Sends Pictures, Print to Homes by Radio.

BY LARRY WOLTERS.

Facsimile—that's the new word in radio. It's a term you're going to hear often in 1938—and the years to come. You might as well get acquainted with it.

Facsimile is a new phase of the seemingly inexhaustible field of radio. Facsimile is getting radio into step with the picture age. For facsimile, as it refers to radio, is a method for transmitting the written word and pictures in many forms. It is accomplished through a photoelectric process at the transmitter which includes a scanning beam and a photocell which break up the image [or printed matter] into lines [strips] for transmission as electric impulses.

The receiver delivers copy instantaneously [and with acceptable fidelity] through an electric stylus, pen or airbrush, or specially constructed type bars that make impressions through carbon paper.

Broadcasters Test Facsimile.

While waiting for television—that problem child of radio—to come around that corner, quite a number of broadcasters are exploring the potentialities of this new thing—facsimile. With the hope of determining where facsimile will fit into the broad radio spectrum they are operating experimentally between midnight and dawn after their regular sound programs have been concluded.

Facsimile can be sent either by wire or by radio. When the ether is used there are many problems yet to be overcome in providing faithful reproduction.

In some quarters it is believed that facsimile may be used to augment sound by giving visualization at the receiving end through maps, diagrams, patterns, signatures, photographs and other "record" material.

Transmits Words and Pictures.

There has been considerable conjecture over the potentialities of distributing miniature newspapers by facsimile service. Technically it seems to be feasible to transmit newspaper columns [or tiny pages], halftones included via the receivers already developed.

In its early stages of development facsimile was regarded as a possible competitor of the newspaper. This view seems to have shifted now to one that facsimile may conceivably provide services that are supplementary to the printing press. Its contribution may be mainly toward wider and speedier distribution of news and allied services.

Facsimile seems to be suited to the transmissions of such matters as line drawings. Thus it might possibly be used to distribute syndicated matters such as cartoons and comic strips. Instead of shipping heavy mats to its many clients, a syndicate might find it feasible to transmit its copy by facsimile, speeding up its service.

Handles Letters and Signatures.

Facsimile apparently can be used to transmit personal messages such as letters, checks, signatures included. It might be used as the teletype is now, to transmit press information from one point to another or for interoffice communication.

Up to now comparatively few receivers are in the hands of lay look-listeners. Most of those functioning today are under the scrutiny of specially selected expert observers.

Among the stations joining in the experimentation [or about to] are W-G-N, Chicago; WOR, New York; WHO, Des Moines; WSM, Nashville; KSTP, St. Paul; WHK, Cleveland; WGH, Newport News; WBEN, Buffalo; KHQ, Spokane; KGW and KEX, Portland; WIND, Gary; KFBK, Sacramento; KMJ, Fresno. A majority of these stations have newspaper affiliations.

Milwaukee's WTMJ has experimented with facsimile for almost four years using an apparatus developed by John V. L. Hogan who is president of WQXR, New York. Most of the stations mentioned are using the Finch system. Designed by William G H. Finch, one time engineer for the federal communications system, Finch facsimile employs an electrically operated pen at the receiver.

Another system has been developed under RCA auspices. The inventor was Charles J. Young, son of Owen D. Young of General Electric fame.

How Finch System Works.

The Finch facsimile recorder looks a bit like a cross between a typewriter and the teletype printers used in newspaper offices.

The Finch receiver uses a sort of double-sheeted paper about 4½ inches wide [although wider widths are being developed]. The paper is a sort of sensitized sheet, pink in front with a carbon back. As the brush or stylus passes over it, with varying pressure, it brings the carbon imprint through in a process suggestive of etching. The printed matter is immediately visible at the receiving end.

Special color combinations of orange and black, blue and white, red and white, and green and white also are available.

Attached to a sound receiver the Fitch facsimile unit now costs about $125. Under mass production it is expected this will drop to about $35.

Fitch home recorders are practically automatic in operation. A time clock starts and stops the machine at pre-selected hours. The clock starts the machine by turning on the electricity with the recorded copy emerging through a slot in the rear of the machine. The recorders are designed to operate on either A. C. or D. C. current or even storage battery for farm use.

RCA Uses Printing Bar.

The RCA system uses a printing bar making an imprint through carbon sheets on white newsprint. It features various shades of gray between the extremes of black and white. What is written is not immediately visible.

This system produces graphic material on letter page 8½x12 inches and operates at a speed of about three pages, or from 4,000 to 4,800 words per hour. This speed is based on the use of ten point type, somewhat larger than the face in which this article is printed.

Two designs of RCA home recorders have been developed. One cuts the roll into sheets 12 inches long and deposits them in order in a tray. The other turns the copy out in a continuous roll. The RCA home receivers run from $240 to $260 in their present form.

The recorders are probably no more complicated than the average all-wave receiver found in most American homes today.

As said before no one knows just how large a place facsimile will occupy in radio. It does seem to be ushering in the visual era in radio—well ahead of television, which seems to be mired at present in the problem of who is to shoulder the enormous expense its introduction will entail, along with others. There are those who believe that the uses—that is the service aspects—of facsimile may even exceed those of television when it finally arrives. Television, however, appears to have greater potentialities as an amusement medium.

Words and Pictures by Radio

This compact mechanism is a facsimile receiver by which pictures and reading matter may be transmitted by radio into the home. This receiver (over which a cover fits) was used by WOR, New York, affiliate of W-G-N in the Mutual Broadcasting corporation, in its first facsimile tests last month. W-G-N is embarking on an experimental facsimile program shortly.

W-G-N Guest

Gertrude Ackerly, Chicago contralto, who will be the guest soloist with Attilio Baggiore and Henry Weber and the Concert Orchestra on the W-G-N "Pageant of Melody" program at 9:30 tomorrow night.

TODAY'S RADIO BROADCASTS

[CENTRAL STANDARD TIME.]

ON SHORT WAVES.

ROME—6:30 p. m.—Opera, one act. 2RO, 31.1 m., 9.63 meg.; IRF, 30.5 m., 9.83 meg.; 25.21 m., 11.90 meg.
LONDON—7:00 p. m.—Students' songs, the BBC Men's chorus. GSC, 31.3 m., 9.58 meg.; GSB, 31.5 m., 9.51 meg.; GSL, 49.1 m., 6.11 meg.
BERLIN—8:15 p. m.—Orchestral concert. DJD, 25.4 m., 11.77 meg.
LONDON—9:10 p. m.—Weekly Newsletter Sports Summary. GSD, 25.5 m., 11.75 meg.; GSC, 31.3 m., 9.58 meg.; GSB, 31.5 m., 9.51 meg.; GSL, 49.1 m., 6.11 meg.
PARIS—10:45 p. m.—Musical recordings. TPA4, 25.6 m., 11.72 meg.
TOKIO—11:45 p. m.—A Talk on Current Affairs. JZJ, 25.4 m., 11.80 meg.

CHICAGO STATIONS.

W-G-N—720	WAAF—920	WEDC—1210
WIND—560	WCFL—970	WSBC—1210
WMAQ—670	WMBI—1080	WGES—1380
WBBM—770	WCBD—1080	WHFC—1420
WENR—870	WJJD—1180	WHIP—1480
WLS—870	WWAE—1200	

SUNDAY A. M.

8:00—WBBM—Wings Over Jordan.
WHIP—Mothers and Dads.
WJJD—Rose Vanderbosch, pianist.
WMAQ—Rabbit Line.
8:15—WJJD—American Scene.
8:30—WIND—Hungarian Air theater.
WCFL—Melody Moments.
WBBM—Poetic Strings.
9:00—W-G-N—Sunday Morning concert.
WBBM—Church of the Air.
WJJD—Happy-Go-Lucky Time.
WIND—Contrast in Harmonies.
WHIP—German sing.
WMAQ—Russian melodies.
WLS—Little Brown church.
WCFL—Radio pulpit.
9:30—WCFL—Dreams of Long Ago.
WIND—"I Am" Reading room.
WMAQ—Madrigal singers.
WBBM—Walberg Brown, strings.
9:45—WMAQ—Dreams of Long Ago.
WLS—Julian Bentley.
10:00—W-G-N—Northwestern Reviewing Stand [MBS].
WJJD—Bureau of Missing Persons.
WLS—"Folks Worth Knowing."
WBBM—Inter. concert from Australia.
WMAQ—Silver Flute.
10:15—W-G-N—Morning Melodies.
WAAF—Swing High.
WJJD—Dick Jurgens' orchestra.
WCFL—Hit review.
10:30—WBBM—Modern Miracles.
WMAQ—Sunshine hour.
WIND—Listen to Yourself.
WLS—Concert orchestra.
WJJD—Happy-Go-Lucky Time.
WAAF—Swing High.
10:45—W-G-N—American Radio Warblers [MBS].
WBBM—Hollywood Spotlight.
WIND—Varieties.
WCFL—Sport Scraps.
WJJD—Sunday Rhythms.
11:00—W-G-N—U. of C. Chapel service.
WMBI—Moody church program.
WIND—Sing and Swing.
WHIP—The Woman and the Church.
WMAQ—Newsreel Thrills.
WLS—Symphony orchestra.
WBBM—Rhythmic Melody.
11:15—WBBM—Morning Varieties.
11:30—WLS—Grace Wilson.
WBBM—Morning Varieties.
WAAF—Orchestra Pit.
WMAQ—U. of C. Round Table.
WCFL—Contrasts in Rhythm.
11:45—WBBM—Magic Numbers.
Noon—W-G-N—Reading of The Tribune Comics.
WBBM—Sunday Sunshine.
WMAQ—Al and Lee Reiser.
WCFL—Laff Parade.
WIND—German hour.
WHIP—Hungarian Fantasies.
WENR—Music Hall.

SUNDAY P. M.

12:15—WMAQ—Henry Busse's orchestra.
WCFL—Music in the Air.
12:30—W-G-N—Ted Weems' orch. [MBS].
WMAQ—Smoke Dreams.
WMBI—Organ Melodies.
WENR—There Was a Woman.
WJJD—Grand Central station.
12:45—W-G-N—Dorothy Foster, pianist [MBS].
1:00—W-G-N—The Right Job [MBS].
WCFL—Don Norman.
WIND—Down the Mississippi.
WMBI—Voices in Song.
WENR—Magic Key.
WMAQ—Income tax.
WBBM—Quarter Hour of Romance.
WJJD—Extra! Extra!
1:15—W-G-N—Edna Sellers, organist.
WMAQ—Travel Talk.
WJJD—Priscilla, pianist.
1:30—W-G-N—Olympic ski jumping tryouts [MBS].
WMBI—Young People's hour.
WIND—Know Your Authors.
WBBM—Dr. Christian.
WMAQ—Thatcher Colt.
WJJD—Hawaiian Echoes.
1:45—WJJD—Judge John Gutknecht.
2:00—W-G-N—"On a Sunday Afternoon" [MBS].
WHFC—Greek hour, S. E. Chapin.
WENR—Last of the Lockwoods.
WCFL—Concert hour.
WMAQ—Radio News Reel.
WENR—New York Philharmonic orchestra.
2:30—WMAQ—Donald Novis sings.
WENR—Frank Simon's band.
WJJD—Happiness Highway.
WIND—Dixieland band.
2:45—W-G-N—Bob Becker's Dog Chats.
3:00—W-G-N—Court of Human Relations [MBS].
WENR—National Vespers.
WHIP—Rev. Leon Grochowski.
WMAQ—Strange as It Seems.
WCFL—Romance Melodies.
WJJD—Father Charles E. Coughlin.
3:15—WMAQ—Romance Melodies.
3:30—W-G-N—Kay Kyser's orchestra.
WCFL—Lutheran hour.
WJJD—Musical Matinée.
WMAQ—Question-Air.
WENR—Duke Univ. Glee club.
3:45—WAAF—St. Francis Retreat league.
WHFC—American Legion auxiliary.
WJJD—Tommy Tucker's orchestra.
4:00—W-G-N—Musical Steelmakers [MBS].
WMAQ—Marion Talley.
WENR—Metropolitan opera; Wilfred Pelletier.
WIND—Moissaye Boguslawski, pianist.
WBBM—Magazine of the Air.
WCFL—Father Justin's Rosary hour.
4:30—W-G-N—The Shadow [MBS].
WMAQ—Mickey Mouse theater.
WBBM—Spelling Bee.
WJJD—Perry Le Roy's piano lesson.
WENR—Smiling Ed McConnell.
4:45—WENR—Southernaires.
WJJD—Victor Quan's orchestra.
5:00—W-G-N—George Jessel's program [MBS].
WMAQ—Catholic hour.
WENR—Amateur hour.
WJJD—Kinney's Hawaiians.
WIND—Weems' and Martin's orchs.
WBBM—Joe Penner.
5:30—W-G-N—News Testers [MBS].
WIND—Ted Weems' orchestra.
WBBM—Double Everything.
WMAQ—A Tale of Today.
WCFL—Haven MacQuarrie.
5:45—W-G-N—Charioteers [MBS].
6:00—W-G-N—The Forum [MBS].
WMAQ—Jack Benny.
WENR—Paths to Prosperity.
WIND—Polish hour.
WBBM—Jeannette MacDonald.
6:30—W-G-N—Larry Funk's orch. [MBS].
WMAQ—Interesting Neighbors.
WBBM—Twilight musicale.
WLS—Feg Murray.
6:45—W-G-N—Comedy Stars of Broadway.
WCFL—Barrat O'Hara.
7:00—W-G-N—Surprise for the Boys [MBS].
WBBM—Manhattan Mother.
WLS—Debate: Kent college vs. N. U.
WMAQ—Charlie McCarthy and company.
7:30—W-G-N—Jack Russell's orchestra.
WBBM—Board of Education.
WLS—California concert.
WCFL—Lithuanian program.
7:45—W-G-N—Arthur Sears Henning [MBS].
WBBM—Sports Huddle.
8:00—W-G-N—Hawaii Calls [MBS].
WBBM—Sunday Evening hour.
WMAQ—Manhattan Merry-Go-Round.
WENR—Hollywood Playhouse: Tyrone Power.
WCFL—Irish hour.
8:30—W-G-N—Brown Sisters [MBS].
WENR—Walter Winchell.
WIND—Sunday Evening club.
WMAQ—Album of Familiar Music.
8:45—W-G-N—Tomorrow's Tribune.
WENR—Irene Rich.
8:52—W-G-N—Musebeck Sport Review.
9:00—W-G-N—Good Will hour [MBS].
WMAQ—Rising Star.
WBBM—Zenith Telepathy Tests.
WCFL—Amateur hour.
WENR—Vocal Varieties.
9:15—WENR—Stalking Wild Game.
9:30—W-G-N—Jack Russell's orchestra.
WENR—Cherrio!
WIND—Old Fashioned Revival.
WMAQ—Norman [illegible] orchestra.
WBBM—Court of Missing Heirs.
9:45—W-G-N—Hocky: Blackhawks vs. Montreal Maroons.
10:00—WBBM—Henry Gendron's orchestra.
WCFL—Radio revival.
WMAQ—Marlowe and Lyon, pianists.
10:15—WBBM—Hal Munroe's orchestra.
10:30—W-G-N—Ozzie Nelson's orch. [MBS].
WBBM—Henderson's orchestra.
WENR—L. Armstrong's orchestra.
10:45—WBBM—Melodie Time.
11:00—W-G-N—George Olsen's orch [MBS].
WENR—Desirable Music.
WMAQ—Eddie Rogers' orchestra.
WCFL—All-Nations Pentecostal church.
WBBM—Dance music.
WIND—Ted Weems and Freddie Martin's orchestras.
11:30—W-G-N—Kay Kyser's orch. [MBS].
WMAQ—L. Armstrong's orchestra.
WBBM—Bob Crosby's orchestra.
11:45—WENR—Woody Herman's orchestra.
Midnight—W-G-N—Johnnie Johnson's orchestra [MBS].
WIND—Nite Watch.

MONDAY A. M.

12:30—W-G-N—Jack Betzner's orch. [MBS].

Final Hocky Game.

W-G-N will present the final hocky broadcast of the 1937-'38 National Hocky league season at 9:45 p. m. when Bob Elson describes the third period of the Chicago Black Hawks and the Montreal Canadiens game from the Chicago Stadium.

MISS ACKERLY NEXT SOLOIST ON MELODY PAGEANT

Chicago Contralto Sings Tomorrow Night.

Gertrude Ackerly, Chicago contralto, will be the guest soloist with Attilio Baggiore, operatic tenor, and Henry Webe and the W-G-N Concert orchestra on the "Pageant of Melody" program at 9:30 p. m. tomorrow on W-G-N and the coast to coast Mutual network from the audience studio.

For her solo selection Miss Ackerly will offer Del Riego's popular ballad, "Thank God for a Garden" and with Mr. Baggiore will sing the duet "Aria" from the first act of the opera "Carmen" by Bizet and "Themes From Romberg," which will include the selections "Desert Song" and "One Alone."

Baggiore will be heard in two solos: "The Old Mother" from Dvorak's "Four Gypsy Songs" in which he will be accompanied by the orchestra and the W-G-N mixed octet and in "Una Furtiva Lagrima," by Donzetti. Featured orchestral selections on the program include "Overture to the Bat," "Procession of Bacchus," and "King of the Alps."

"On a Sunday Afternoon," the popular musical scheduled for this afternoon at 2 p. m., again features Miss Ruth Glascott, the popular young Chicago comedienne, presenting another of her laugh provoking "lectures" on "Lee Aba," by her character "Minerva Dimwittee," songs of Edna O'Dell, Arthur Wright and the Campus Choir, and the music of the W-G-N dance orchestra under the baton of Robert Trendler. The two young artists on "Opportunity Knocks," a regular feature of "On a Sunday Afternoon," will be Miss Maurine May singing "The One I Love" and Charles Ray, who will offer "Sweet As a Song."

Other programs to be offered during the week in W-G-N's audience studio:

Tuesday, 7 to 8 p. m.—Kay Kyser's Musical Klass, with Kyser's dance orchestra and soloists—Virginia Sims, Harry Babbitt, Sully Mason, and Ish Kabibble, and another class of "students" answering questions on the musical world.

Tuesday, 9:30 to 10 p. m.—The Northerners directed by Harry S. Walsh, with Willard Andelin, basso, as the guest soloist.

Wednesday, 9:30 to 10:15 p. m.—"Melodies from the Sky" with the W-G-N dance orchestra directed by Robert Trendler, Lee Layton, Arthur Wright, Jess Kirkpatrick, the Swing Sextet, and the W-G-N Campus Choir.

Thursday, 9:30 to 10:15 p. m.—Henry Weber's Concert revue with the W-G-N Concert orchestra, Kathryn Witwer, soprano; William Miller, tenor; Mark Love, basso; featured in a special orchestration of Gershwin Melodies.

Friday, 9:30 to 10:15 p. m.—"Curtain Time," a feature dramatic program presenting "Murder on the Mike," a mystery written by Ruth Barth, and starring Janet Logan and Reese Taylor. Direction by Blair Walliser.

GREAT STORIES TO BE PORTRAYED ON W-G-N, MBS

Many of the greatest stories written in the English language will be offered over the air during a new series of dramatizations planned by the WPA Federal theater and scheduled to be heard each Sunday from 7 to 7:30 p. m. over W-G-N and the Mutual Broadcasting system, starting today.

Arrangements are being made with estates and authors to present stories by Bret Harte, Stephen Crane, Richard Harding Davis, Robert Louis Stevenson, Edith Wharton, John Galsworthy, Rudyard Kipling, James M. Barrie, Henry James, Ernest Hemingway, Dorothy Parker, Erskine Caldwell, Willa Cather, S. S. Van Dine, Thomas Wolfe, John Dos Passos, Morley Callaghan, William Faulkner, and others.

Herbert Clyde Lewis' gripping tale, "Surprise for the Boys," originally published in Esquire, will be the première story of the series.

WEEMS RETURNS TODAY TO MBS SUNDAY MATINEE

Ted Weems and his band will return to W-G-N and the Mutual Broadcasting system in a series of Sunday broadcasts which will be featured at 12:30 p. m., beginning today. He is also heard nightly over WIND from the Trianon. The quarter hour show known as the Sunday Matinée will feature Weems and his corps of entertainers, headed by Perry Como. Marilyn Thorne, young singing star who first became known to radio fans through W-G-N, will also be featured, as will Elmo Tanner, Country Washburn, and Red Ingalls.

Today's Features

[CENTRAL STANDARD TIME.]

ON W-G-N.

10 a. m.—Northwestern Reviewing Stand.
10:45—The American Radio Warblers [MBS].
11—University of Chicago Chapel service.
Noon—Reading of The Tribune comics, with Russ Russell.
12:30—Ted Weems' orchestra [MBS].
1 p. m.—The Right Job [UBC].
2—"On a Sunday Afternoon," an all-star variety show [MBS].
2:45—Bob Becker's dog chats.
3—Court of Human Relations [MBS].
3:30—Kay Kyser's orchestra.
4—Musical Steelmakers [MBS].
4:30—"The Shadow," with Orson Welles and Agnes Moorhead [MBS].
5—Thirty Minutes in Hollywood: George Jessel, Norma Talmadge and Jackie Cooper [MBS].
6—The Forum [MBS].
6:45—Comedy Stars of Broadway.
7:45—Capital Comment, with Arthur Sears Henning [MBS].
8:45—Tomorrow's Tribune and sports review.
9—Good Will hour [MBS].
9:45—Hocky: Chicago Blackhawks vs. Montreal Maroons with Bob Elson at the microphone.

ON OTHER STATIONS.

10 a. m.—WBBM—International concert from Australia.
11:30 a. m.—WMAQ—University of Chicago Round Table: "England and the Peace of Europe."
12 noon—WENR—Radio City Music hall.
12—WBBM—Sunday Sunshine, with Willie Shore.
1 p. m.—WENR—The Magic Key of RCA; Symphony orchestra direction Frank Black; Marjorie Lawrence, Australian soprano, of the Metropolitan Opera Co.; George O'Connor, vaudevillion; Linton Wells.
1:30—WBBM—Dr. Christian, with Jean Hersholt.
1:30—WIND—Know Your Authors.
2:00—WBBM—New York Philharmonic Symphony orchestra features Efram Zimbalist, Russian violinist, as John Barbirolli conducts the following program: Overture to "Haensel and Gretel," by Humperdinck; Concerto for Violin in D major, Op. 47 by Sibelius; Symphony No. 2 in B flat by Schubert; and Polka and Fugue from the Opera "Schwanda" by Weinberger.
2:30—WENR—Frank Simon's Concert band.
3—WJJD—The Rev. Charles E. Coughlin.
3:30—WMAQ—Question-Air, with Bob Brown.
4—WENR—Metropolitan Opera auditions.
4—WMAQ—Marion Talley, songs.
4—WBBM—Magazine of the Air.
4:30—WMAQ—Mickey Mouse Theater of the Air; Felix Mills' music.
4:30—WIND—Moissaye Boguslawski, pianist.
5—WIND—Aragon-Trianon orchestras: Ted Weems and Freddy Martin's music.
5—WBBM—Joe Penner.
5:30—WMAQ—A Tale of Today.
5:30—WBBM—Double Everything.
5:30—WCFL—Haven McQuarrie's show.
6—WMAQ—Jack Benny, Mary Livingstone, Kenny Baker, Andy Devine, and Phil Harris' music.
6—WBBM—Open House, with Jeannette MacDonald.
6—WENR—Paths to Prosperity.
6:30—WMAQ—Interesting Neighbors; Jerry Belcher.
6:30—WLS—Feg Murray, Ozzie Nelson's band, and Harriet Hilliard, Madeleine Carroll, and E. E. Clive.
7—WMAQ — Variety show, with Don Ameche, Edgar Bergen, Charles McCarthy, Robert Armbruster's orchestra, Stroud Twins, Dorothy Lamour, John Carter, tenor, and Adolphe Menjou and Verree Teasdale.
7:30—WBBM—Board of education program.
8—WENR—Hollywood playhouse: Tyrone Power and Helen Mack, Beverly Roberts and Judith Barrett.
8—WMAQ—Manhattan Merry-Go-Round.
8—WBBM—Sunday Evening hour; Sir Ernest MacMillan, conductor; Giovanni Martinelli, tenor.
8:30—WIND—Chicago Sunday Evening club with Dr. Hugh T. Kerr.
9—WMAQ—Rising Musical Star program.
9—WBBM—Telepathy tests.
9:30—WBBM—Court of Missing Heirs.

MISS LAWRENCE, GEORGE O'CONNOR ON MAGIC KEY

Carlos Salzedo, Harpist, Also Scheduled.

Marjorie Lawrence, Metropolitan Opera soprano, and George O'Connor, veteran vaudeville star, will join to bring two extremes in entertainment to the Magic Key of RCA program at 1:00 p. m. today over WENR-NBC.

In addition Carlos Salzedo, harpist, will be heard and Dr. Frank Black and the Magic Key orchestra will furnish the musical portions of the broadcast.

Three leading ladies, Helen Mack, Beverly Roberts, and Judith Barrett, all of the films, will play opposite Tyrone Power in a radio dramatization of O. Henry's exciting fantasy, "Roads of Destiny," the Hollywood Playhouse presentation at 8:00 tonight over WENR.

Four singers chosen from among the 24 aspirants heard since Jan. 2 will be presented to the WENR-NBC audience in the second semi-finals of the Metropolitan Opera Auditions of the Air at 4:00 p. m. today. The finals will be broadcast on March 13 and 20, and on March 27 the two or more winners of Metropolitan opera contracts will be heard in the final broadcast of the season's auditions.

Those to be heard in the semi-finals on March 6 are Margaret Codd, coloratura soprano of Cleveland; Felix Knight, tenor, a native of Macon, Ga., Raymond Lutz, baritone of East Orange, N. J., and Phil Duey, baritone star, a native of Macy, Ind.

GOLDEN GLOVE FINALS TO BE AIRED ON W-G-N, MUTUAL NEXT FRIDAY

The Chicago Tribune Golden Gloves boxing tournament finals, the end of the trail for the featured amateur boxers in the central and midwestern states will be broadcast from Chicago Stadium next Friday night over W-G-N and the Mutual Broadcasting system in two periods. The first broadcast will be aired from 9 to 9:30 o'clock, during which the blow by blow description of the semi-final bouts in the heavier classes will be described. The second broadcast will start at 10:15 o'clock, and a blow by blow report of all of the final bouts will be given. Quin Ryan, veteran W-G-N sports commentator, will present the description of the colorful scene, and Bob Elson, another W-G-N ace, will give the blow by blow details. The broadcast is an exclusive W-G-N presentation in Chicagoland.

Becker to Give Cures for Canine Car Sickness

Suggestions for curing car sickness in dogs and some tips on training them to respond to words of command will be discussed by Bob Becker on his W-G-N broadcast at 2:45 p. m. today. He will also have something to say about a dog's apparent nervousness while asleep and on accustoming a dog to a new diet.

Rev. Dailey to Review Life of Pope Pius XI.

The Rev. Edward V. Dailey, vicar of Holy Name cathedral, will be heard at 1:30 p. m. today over WIND giving a review of the life of Pope Pius XI. The Rev. Father Dailey is the author of the current biography of the pontiff.

HOW TO GET . . .
Most Sensational GIFT Ever Offered Over the Air
Tune in TODAY
COURT OF HUMAN RELATIONS
WGN 3 P. M. (C. S. T.) EVERY SUNDAY
SPONSORED BY
Quinlax COLD TABLETS
QUICK RELIEF FOR COLDS and SIMPLE HEADACHES

DICTIONARY BASEBALL
A PROGRAM FOR EVERY MEMBER OF THE FAMILY
WAAF 920 Kc. Every Sunday 2 P. M.
Presented by GORDON'S
6433 S. HALSTED ST.

DO YOU KNOW
That with the recent price reduction you may now buy a
PACKARD SIX
(A real Super Six)
for as low as $1037.00
delivered in Chicago—tax paid?
See Your Packard Dealer

$2,496 WORTH OF GRAND PRIZES ALONE
EVERYBODY WINS ON THE "BREAKFAST EXPRESS"
WAAF—DAILY 7 TO 9 A. M.
DON NORMAN Your Master of Ceremonies

REUPHOLSTER
THE FINEST COVERS CONSTRUCTION AND CRAFTSMANSHIP
THE "CITY" WAY!
All work is done in our own shop under our direct supervision . . . a complete job . . . we use only the finest materials . . . factory trained workmen . . . "City's" reputation for quality, low price, easy terms, dependability and service is our guarantee.
All webbing replaced or tightened and doubly secured.
All springs replaced or retied . . . new filling added.
Cover of your selection is then put on and wood retouched.
Delivered to your home better than when new.
Phone Us TODAY
for FREE Estimates
NORMAL 5500
Call Us Today, SUNDAY, 10 A. M. to 5 P. M.
CHAIR With 1 Cushion
Price includes reupholstering and cover.
$9.75 UP
SOFA With 3 Cushions
Price includes reupholstering and cover.
$19.75 UP
A "City" representative will call any day or evening with more than 200 new 1938 cover samples and give you a free estimate.
PAY AS LOW AS $1.00 A WEEK
SLIP COVERS MADE-TO-ORDER
CHAIR With 1 Cushion $6.95 up
SOFA With 3 Cushions $10.95 up
CITY FURNITURE CO.
6160 SOUTH HALSTED STREET

Jimmy Coulas PRESENTS DANCING TONIGHT
AND EVERY SUNDAY NIGHT
AT THE BEAUTIFUL
VIKING BALLROOM
35c PER PERSON
starring Augie Knapp AND HIS ORCHESTRA
FREE WARDROBE

THOR AND IRONER, No. 7   RENEWED SALE   MAYTAG MODEL 30
YOUR CHOICE $29 WITH COUPON
$10.00 FREE!
This coupon and $1 good for $11.00 down payment on Thor or Maytag when presented by HUSBAND AND WIFE
ALL BRAND NEW WASHERS
CASH OR TERMS—NO FINANCE CO.
A. B. C. $48 | EASY $49 | MOLA $27
NORGE $57 | HANS (R) $39 | VOSS $25
G. E. $48 | APEX $54 | BEEVAC $28
TRADE IN YOUR OLD WASHER NOW!
THE HANS CO.
3653 NORTH CICERO AVE.
5623 SOUTH ASHLAND AVE.
Open Every Evening 9 P. M.

Sensational PEN VALUE 98c
Made to Sell for $3 by Leading Pen Manufacturer
Solid gold, iridium tipped point. Large ink capacity.
Mail Orders Filled Same Day Received
ALL MAKES PENS—PENCILS REPAIRED While you wait
Sales and Repair Service on Sheaffer, Parker, Wahl-Eversharp, Waterman, Conklin & Swan Fountain Pens, Pencils, Desk Sets and Supplies.
Pens, 50c to $50
Sets, $1 to $125
THIRD FLOOR
McLENNON PEN CO.
Chicago's Most Exclusive Pen Shop
202 SO. STATE ST.

MONDAY AND TUESDAY AT OUR STATE ST. STORE and All NEIGHBORHOOD STORES—9:30 A. M. to 6 P. M. *(Double Stamps Monday)*

GOLDBLATT'S—The Store for Smarter Spring Fashions!

Here's a New Story of

Man Tailored & Dressmaker Suits

Of Interest to Fashion Students

Man Tailored Suit, 12-18.

$9.90

Only a Few Dollars Gives You That One in a Million Look!

The kind of suits you've been seeing in fashion magazines..with their slim fit, snug shoulders. They're carefully tailored of men's wear woolens. Single breasted, action back, peaked lapel models. Chalk stripes, herringbones, worsteds, and novelty patterns. Misses', 12-20; women's, 38-44.

Illustrated, Right: Dressmaker Suit. Sizes 12-18.

Dresses That Are Made with

Thick & Thin

The Fashionable Dress Material for Spring!

$2.90

Wasp Like Waists and Huge Swirls for Skirts!

Greet Spring the wisest way with softly draped frocks that accent your slimness with billowing skirts and tiny waistlines. These are of rayon thick and thin crepe . . . the fabric that highlights subtle details and brings new grace to old-fashioned lines.

Right: V neck frock with leather belt, leather tie, 14-20. *Left:* Studded shirtwaist frock, 14-20.

The Coast Is Clear for Spring

Sailors

National Millinery Week!

- Tailored Styles
- Flowering Versions
- All of Fine Felt

$1.77

Gay sailors of fine felts. With flower and tailored trims that make them as smart as a sailor-boy on shore leave. Small and large headsizes.

For a Stylish Silhouette!

W. B.

One-Pull Foundation

For Women Who Wear Sizes 36-48!

$5

The one-pull lacing at inner belt gives adequate control at the abdomen and diaphragm. Expertly fitted by our corsetieres.

Other W. B. Foundations at $7.50 and $10 at Our State St. Store Only

AMERICA'S FASTEST GROWING DEPT. STORES

10 DEPT. STORES

GOLDBLATT BROS.

Copyright 1931 by Goldblatt Bros., Inc.

"It's Smart to Buy for Less"

At Our **STATE ST. STORE** STATE, JACKSON VAN BUREN

Formerly Davis Store

(Neighborhood Stores)
Broadway at Lawrence
Lincoln at Belmont Ave.
Chicago & Ashland Ave.
47th Street & Ashland

(Neighborhood Stores)
26th and Turner Avenue
91st St. & Commercial
Joliet (Ill.)
Chicago & Cass Streets
Hammond (Ind.)
Hohman Ave. at Sibley
Gary (Ind.)
645-665 Broadway

Handmade Linen 'Kerchiefs!

Large Size! Rolled Edges!

- Applique Designs
- White or Colors
- All Pure Linen

9c Ea.

Dainty squares with exquisite appliqued designs and hand rolled edges. For women.

Men's 'Kerchiefs 9c

Pure white linen neatly hemstitched. 12½c values.

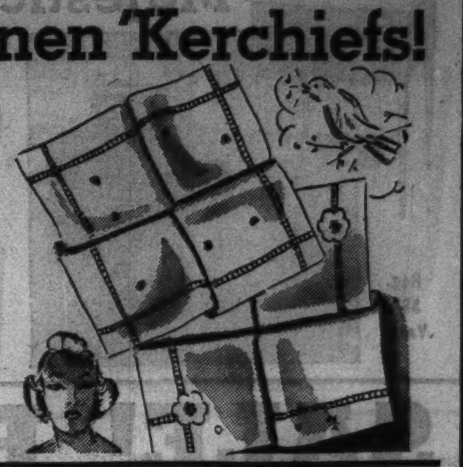

Another Shipment Received!

Shake Hands with Fashion! Washable

Doeskin Gloves

Slipon styles in all the new Spring colors including white, natural, Indo clay, roseberry, Kelly green, dusty pink, blue. 6 to 8½.

$1.29

Bolero and Sash

89c Set

Roman stripe, floral and Paisley accents for your dark frocks. Small, medium, large. All rayon satin lined. $1.45 values.

Main Floor, Accessories.

3-Thread Sheer Chiffon, Full Fashioned

RINGLESS HOSE

All First Quality

58c Pr.

Newest, Brightest Shades for Spring!

Give way to that secret desire to own at least a half-dozen pairs of beautiful hose. With reinforced toes and French heels. 8½ to 10½.

Spring Brings Back

Women's Jackets

Mix, match or blend these all wool plaid and checked jackets with your skirts. Tailored in a dozen smart styles. Sizes 12 to 18.

$3.29

Parker-Wilder Skirts

All wool flannels in dark and pastel shades. Pleated, swing and tailored styles in sizes 26 to 32.

$1.79

Women's and Misses' New

Cotton Blouses

Crisp, fresh dimities, shantungs, organdies, swisses, etc. All in light Spring colors. Sizes 34 to 40 in the group.

89c

Sportswear Dept.

New OSCO Process Flexible Soles

Nurses' Kid Oxfords

For True Shoe Comfort!

Black or white kid oxfords with the Osco processed flexible soles for added comfort. On combination true-fit lasts. Sizes 4 to 9 in widths AA to EE.

$2.44 Pair

"Indo Tex" Broadcloth

Nurses Slips

They Come in Regular and Extra Sizes!

59c Ea.

- Built Up Shoulders
- Open Panel for Freedom of Movement
- High Count Broadcloth Tested for Strength and Washability
- Reinforced Seams

The most sensational value we have ever offered. It combines neatness, perfect fit and durability at a very low price. Every slip has hemstitching and crochet-like edge. Pink, tearose, white.

Sizes 36 to 52

Exclusive in Chicago at Goldblatt Bros.

INDO-TEX

Apartment Frocks

Princess Coat and Zipper Styles

$1

- Colorful!
- Practical!
- Flattering!

Sizes 14 to 44

- A Lift for Your Budget

You've never seen such stylish frocks at so low a price. They're made of fast color Bermuda, photographic and floral prints that will lift you out of a midseason "let-down" into the gay Spring feeling.

- A Wardrobe Treat

Styles that zip down the front or those that button neatly—either will bring new flashes of colors to your dark wardrobe. Smart as a dress, convenient as a coat. Trimmed with flock organdy ruffles at sleeves, pockets and collar.

(Housefrock Dept.)

Sorry, No Phone or Mail Orders, Right Reserved to Limit Quantities

MONDAY AND TUESDAY AT OUR STATE ST. STORE AND ALL NEIGHBORHOOD STORES—9:30 A. M. TO 6 P. M. (Double Stamps Monday)

Save $35.25 During This Sensational Sale!

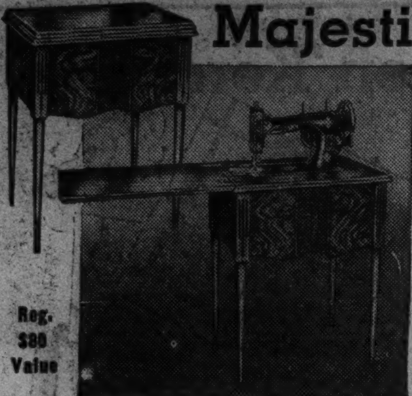

Majestic Rotary Electric Sewing Machine

Made by "White"

Reg. $80 Value

$44.75

EASY TERMS — No Carrying Charge if Paid in 90 Days!

- Brand New
- 1938 Model
- Walnut Veneered Hardwood Console
- 25-Year Guarantee
- Sewing Light
- Stitch Regulator
- Knee Control

AMERICA'S FASTEST GROWING DEPT. STORES

10 DEPT. STORES

GOLDBLATT BROS.

Copyright 1931 by Goldblatt Bros., Inc. "It's Smart to Buy for Less"

At Our STATE ST. STORE — STATE, JACKSON, VAN BUREN

Formerly Davis Store

(Neighborhood Stores) Broadway at Lawrence; Lincoln at Belmont Ave.; Chicago & Ashland Ave.; 47th Street & Ashland

(Neighborhood Stores) 26th and Turner Avenue; 91st St. & Commercial; Joliet (Ill.) Chicago & Cass Streets; Hammond (Ind.) Hohman Ave. at Sibley; Gary (Ind.) 645-665 Broadway

SALE! STORKLINE JUVENILE FURNITURE

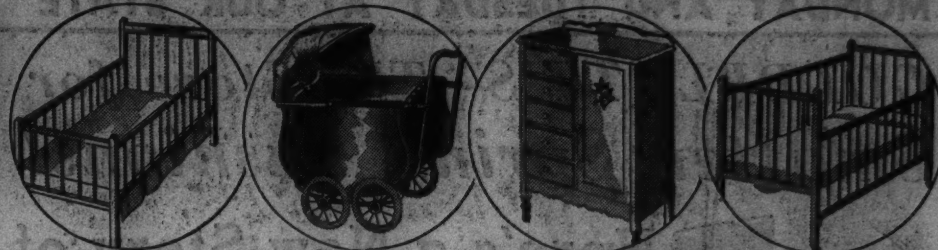

Youth Bed $8.95 — $12.95 Storkline. Maple finish.

$27.50 Coach $19.75 — Storkline English style.

$24.75 Chifforobe $17.95 — Storkline. Maple finished hardwood.

6 Yr. Crib $6.89 — $10.95 Storkline. Maple finish.

EASY TERMS—No Carrying Charge if Paid in 90 Days

SALE! BABY CRIB MATTRESSES!

INNERSPRING MATTRESS — *Regular $8.95 Value* — $5.95

By the Makers of "Perfect Sleeper" Products

Blue or pink, kiddie patterned ticking. Premier wire coil unit. 6 yr. crib size.

INNERSPRING MATTRESS — *Regular $10.95 Value* — $7.95

By the Makers of "Perfect Sleeper" Products

100% layer felt. Blue and white striped ticking. Deeply tufted. For 6 year crib.

"KANTWET" MATTRESS — *Regular $12.95 Value* — $8.95

Famous "Kantwet" Product

Wet-proof, dust-proof. Sanitary and washable. Recommended by Drs.

Sale! Custom Made "Super Upholstered"

18th CENTURY SOFAS

Seven styles to choose from in this sensational purchase of samples from one of the finest manufacturers in the country. These sofas have never before been sold at this low price. Each correctly styled in every detail. All have solid mahogany frames, finest materials, hand tied springs, and a choice of brocatelle, damask, novelty mohair and doeskin fabric upholstery. Truly your opportunity to buy a regular $119.75 sofa for only

$79

EASY TERMS: No Carrying Charge if Paid in 90 Days

Chippendale style with solid mahogany frame. Damasks: mohairs $79.00

Lawson sofa. Upholstered with doeskin fabrics and novelty mohairs $79.00

Tuxedo sofa. Solid mahogany with damasks and novel mohairs $79.00

Just Imagine! *$179.50 6-Cu. Foot Crosley Shelvador

A Sensation at $129.50

- Added Space with the Shelvador
- Ventilated Front
- Enclosed Ice-Tray
- Built-In Thermometer
- Porcelain Enameled Interior
- Quiet & Economical Operation
- With Modern Hardware
- Numbered Freezing Dial

*Former Value Previous Model

EASY TERMS: No Carrying Charge if Paid in 90 Days

CLEARANCE OF NATIONALLY FAMOUS ELECTRIC REFRIGERATORS

ITEM	WERE	NOW
*Westinghouse; 6 Cu. Ft.	$229.50	$149.50
*Crosley Refrigerator Trade-in	$139.50	$59.50
*General Electric Hotpoint	$159.50	$79.50
*8 Cu. Ft. Gibson 5-yr. protection	$199.50	$99.50
Frigidaire in original crates	$159.75	$139.75
6 Cu. Ft. Frigidaire in orig. crates	$179.75	$159.75
8 Cu. Ft. Low Temperature Norge	$375.00	$269.50
Nationally Famous Refrig'tors	$149.50	$49.50
Dayton or Copeland	$179.50	$49.50
6 Cu. Ft. Size Gibson	$159.50	$99.50

Only 1 or 2 of a kind—Floor Samples—Demonstrators—Not every value in every store

*Starred Items on Sale State St. Store Only

Chicago's Greatest Rug Value! Famous

*GULISTAN By A. & M. Karagheusian!
ANGLO-PERSIAN By Whittall!
*KARASHAH By Karastan!

9x12 Ft. Size Rugs—Regular $125 to $150 Values

Rug bargains you'll find hard to duplicate anywhere. Only 50 to sell—and all by makers famous for their beautiful products. Every one in luxurious patterns and rich colors.. all guaranteed perfect. Some discontinued patterns. Also other fine rugs at this low price. On sale, while they last,

$87.50

*Starred Items on Sale at Our State St. Store Only

9x12 Ft. Size $39.50 Value! **AXMINSTER RUGS** — Choose from many patterns. All of virgin wool carpet yarns. With rich, deep pile. $24.75

9x12 Ft. $5.50 Felt Base **ART SQUARES** — Perfect quality for floor covering with smooth, durable surface that is easy to clean. Priced exceptionally low for this sale. $3.58

EASY TERMS—No Carrying Charge if Paid in 90 Days!

Alabaster TABLE LAMPS

Only 500—Special at $1.88

Hand carved alabaster bases, imported from Italy. Complete with matching shade. Unusual values.

Lamp Dept.

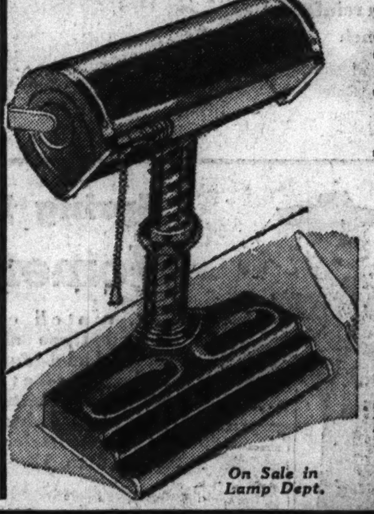

Executive DESK LAMP

While They Last $1

2-tone walnut finish! With adjustable metal reflector, bakelite base. 11 in. high. With cord, plug and pull chain socket.

On Sale in Lamp Dept.

130-Pieces Dinnerware & Glassware

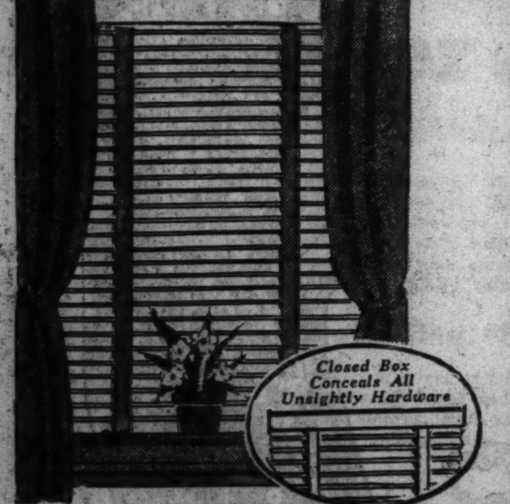

Closed Box Conceals All Unsightly Hardware

In the New Rustproof Metal Box!

VENETIAN BLINDS

- 2 In. Wide Home Slats
- Port Orford Seasoned Cedar
- Worm Gear Tilting Device
- Three Coats of Superior Lacquer
- Automatic Stop, Closed Head
- Minimum Order 12 Sq. Ft. Per Blind
- Slats & Tapes in Choice of 13 Colors

35c Sq. Foot

Call or Write any Goldblatt Store for Free Window Measurements and Estimate. NO OBLIGATION.

Reg. $2.49 **Infra Red Heat Lamp** With Bulb! $1.99 complete

Table and hand combination heat lamp. Its penetrating rays relieve congestion, stiffness and cold pains. A special value.

Easy Way Magic **Can Opener** — Opens any size, style or shape of cans. Also opens bottles. $1 value. 49c

A Handy Stool That Is Both Sturdy and Attractive

Enameled Finish **Step Stool** — 23 inches high. White with green, red or black trim. Folding type. $1.95

Three Piece Hot-**Oven Sets** — For Baking or Refrigerator 39c set

A good space saver. Use it for baking or for storing leftovers in the icebox. Decorated.

5 Pc. Oiled Silk **Cover Sets** — 3, 4, 7, 9 and 11-in. sizes. They keep food fresh. Tight fitting. 29c set

Handy Bag, 10x11, 29c

A Complete Combination Service for Twelve People

Value Made Possible Only by a Special Purchase! $13.98

- 12 Goblets
- 12 Sherbets
- 12 Cocktails
- 94-Pc. Imp't'd China Set

A complete and distinctive service for 12, including a sparkling stemware set with neat floral cuttings and a thin, translucent china set with floral design.

Order Now While This Quantity Is Available

100 Ft. Clothes Line — No. 7 white cotton line. 27c

BANNER PAINT — Flat or gloss. Colors, white. 99c Gal.

All-Purpose VARNISH — Quick drying. For interiors. 94c Gal.

TOILET TISSUE — 2000 sheet rolls. Unwrapped. Housewares Dept. 10 rolls 66c

No. 2 Size Ash Can 88c — Corrugated, galvanized iron. With cover.

New Patterns Wall Paper — As low as 5c roll — For bedroom, etc. Border—2c Yd. Plastic Papers—9c Roll

5 Ft. Step Ladder 97c — Fully rodded. Steel spreader; pail shelf.

MELLOCHIME!

ELECTRIC DOOR CHIME

Be Modern! Substitute Musical Chimes for Harsh Doorbell Rings!

First Time at This Low Price!

You'll love this beautiful chime—a pleasant signal to replace the harsh noise of the old fashioned doorbell. Operates on regular doorbell current; easy to install. 89c

On Sale in Our Electrical Dept.

Twelve Cup Size "SILEX" Coffee Maker — Heat-Resisting Pyrex Glass! $2.95

Large size Silex coffee maker that sells regularly for $3.95.

SORRY, NO PHONE OR MAIL ORDERS—RIGHT RESERVED TO LIMIT QUANTITIES

MONDAY AND TUESDAY AT OUR STATE ST. STORE and All NEIGHBORHOOD STORES—9:30 A. M. to 6 P. M. *(Double Stamps Monday)*

50-Pc. Silverware Set

Your Choice of Service for 8 or 12

Here's a regular $14.95 value that you can now own for this small price! Concord pattern silver plated ware with hollow handle knives!

$8.95

Service for 8	Service for 12
• 8 Hollow Handle Knives	• 12 Hollow Handle Knives
• 8 Dinner Forks	• 12 Dinner Forks
• 8 Soup Spoons	• 12 Teaspoons
• 16 Teaspoons	• 12 Soup Spoons
• 8 Salad Forks	• Sugar Shell
• 2 Serving Spoons	• Butter Knife

AMERICA'S FASTEST GROWING DEPT. STORES!

10 DEPT. STORES

GOLDBLATT BROS.

Copyright 1931 by Goldblatt Bros., Inc.

"It's Smart to Buy for Less"

At Our **STATE ST. STORE** STATE, JACKSON VAN BUREN

(Neighborhood Stores)
Broadway at Lawrence
Lincoln at Belmont Ave.
Chicago & Ashland Ave.
47th Street & Ashland

(Neighborhood Stores)
26th and Turner Avenue
91st St. & Commercial
Joliet (Ill.)
Chicago & Cass Streets
Hammond (Ind.)
Hohman Ave. at Sibley
Gary (Ind.)
645-665 Broadway

Royal Portable Typewriter

BRAND NEW 1938 Junior Model That Sells Regularly for $39.50!

Lightweight, compact typewriter with the new "crackle" finish. Complete with carrying case.

$26.39

These Are Not Rebuilt Machines—All Are Brand New!

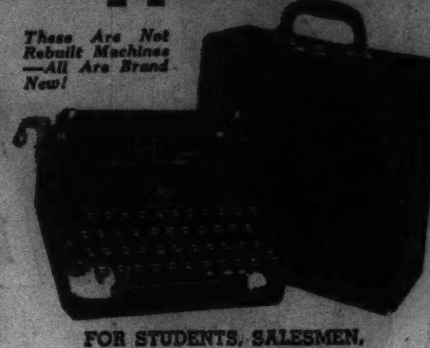

FOR STUDENTS, SALESMEN, BUSINESS MEN AND ALL AROUND HOME USE!

"Rex" Paper Garment Bags
Moth and dust resistant. Each, **6c**

Underwood No. 5
Upright typewriter. $102.50 when new. 100% rebuilt, guaranteed. **$31.59**

Main Floor—Stationery Dept.

A Drapery Fabric Sensation!

Another Gigantic Goldblatt Drapery Yard Goods Sale With Complete Spring Selections at Sensationally Low Prices!

48-In. Heavy Brocaded
Damask Draperies

$5 Pair

- Actual $10 Values
- Fine Sateen Lining
- French Pinch Pleats
- All Wanted Colors

Now is the time to redecorate with a pair of these gorgeous draperies. Geometric and floral patterns. All 2½ yards long.

Our Own Products!

SELECTION OF 50-INCH PRINTED CRASHES

Actual 59c to 79c Values

- 15,000 Yards to Select From
- All of Extra Heavy Quality
- Wide Choice of New Patterns
- On Gorgeous Colored Grounds

We believe this the greatest selection of printed crashes ever assembled. A choice decorative fabric for slip covers and draperies. Buy now and save.

48c YARD

A DRAMATIC GROUP OF SPRING FABRICS

Actual 98c to $1.25 Yd. Values!

- 50-In. Brocaded Drapery Damask
- 50-In. Chevron Slip Coverings
- 50-In. Assorted Homespuns
- 50-In. Printed Cretonnes
- 54-In. Upholstery Fabrics

Damasks for draperies, pillows, scarfs. Homespuns in plaid and striped ombre effects. And many others for furniture, slip coverings, etc. We pass on the savings to you.

65c YARD

Purchase These Fabrics and We Will Make Them Into Draperies to Your Order at 75c Pr.

Baby's Special Needs

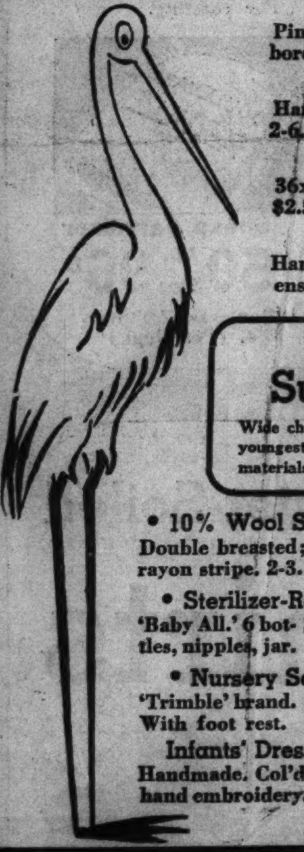

- Wrapping Blanket — Pink; blue. Nursery border. Irregulars. **25c**
- Toddlers' Shoes — Hard sole; first step. 2-6. Black or tan. Pair, **79c**
- 25% Wool Blanket — 36x50-in. Irregulars of $2.50 values. Rayon trim. **$1.48**
- Handmade Cases — Hand embroidered. Linens, nainsooks. Each, **39c**

KNIT DIAPERS — "Glorified Baby." Medium size. Perfect. Doz. **94c**

- Gauze Diapers — 20x40-in. Irreg. DOZ. **$1.29**
- 100% Wool Blanket — 36x50 in. pink or blue. Ribbon trim. **$2.94**
- Crib Sheet Sets — Hand embroidered sheet and pillowcase. Handmade. **97c**
- All Wool Sweater — Pastels; darks. For infants, toddlers. **77c**

Toddlers' Wash
Suits! Dresses!
Wide choice of styles for the youngest set. All of tubfast materials. Sizes 1 to 3. **50c Ea.**

- 10% Wool Shirts — Double breasted; rayon stripe. 2-3. **37c**
- Sterilizer-Rack — 'Baby All.' 6 bottles, nipples, jar. **$1.95**
- Nursery Seat — 'Trimble' brand. With foot rest. **$1.59**
- Infants' Dresses — Handmade. Col'd hand embroidery. **48c**
- Muslin Crib Sheet — 36x54-in. Fine quality. Cello. **37c**
- Nursery Chair — With panel front and lid; bead trim. **$1.77**
- Crib Spreads — 46x66-in. Candlewicks. Col. tufts. **89c**

All Above Items On Sale in Our Baby Department

Reed Baskenette
With rollers. Pink or blue trims. Regular $3.95 value! **$3.33**

10,000 Yards for Your Spring Needs

Pure Dye Printed Silks

Values from $1.98 to $2.98 a Yard!

- Hand Blocked, Hand Screened Prints
- Florals, Allovers, Spaced Patterns
- Guaranteed Fast to Tubbing
- 39-Inch Wide for Economical Cutting
- Also Lovely Monotones in Acetate Rayons

84¢ Yard

Prints you've seen and longed to have, but felt you couldn't afford at their regular high prices. Offered in bright shades and colors that will pep up your spirits, as well as exotic prints that will add zest to your Spring wardrobe. Also a wide choice of monotone acetate rayons.

54-In. All Wool Crepe Norma New colors, black, navy, blue, and brown. Yard........ **$1.17**

Printed 80 Square Prints Patterns for frocks, blouses, etc. 36-in. Tubfast. Yard.... **15c**

36-In. Printed Cotton Sheers 100% washable voiles, lawns, batistes, dimities, etc. Yard.. **18c**

Acetate Rayon Pebble Crepe 39-in. rough crepe with pebbly surface. Wide choice, yard.. **47c**

"Aurora" Bed Sheets

Made in Illinois

81x99 or 72x108-in. Sizes 82c Ea.

72x99 or 63x108-in. **78c Ea.**

63x99-Inch Size **74c Ea.**

81x108-Inch Size **94c Ea.**

Pillow Cases to Match
42x36-in., Ea.. **22c** | 45x36-in., Ea.. **24c**

4-Year Laundry Tested!
Bleached, seamless, soft-linen finish. 128 threads to the square inch for longer wear.

"Dependable" **Sheeting** **27c Yd.**
72 or 81-in. bleached or unbleached qualities.

Colored Piped Hem'd **Pillowcases**
42x36-in. size **14½c Ea.**
Bleached muslin. Piping in popular shades above hems.

$1.98 Value "Pequot" **Mattress Covers**
Closely woven, unbleached muslin. Taped edges, rubber buttons. All sizes, styles. **$1.59 Ea.**

Make Your Furniture Look New with

Sure-Fit Slip Covers

They're Ready to Put On!

10 Styles for Chairs.. **$1.37 Ea.**

3 Styles for Davenports **$2.37 Ea.**

Ready made of durable Jay stripe or jaspe fabrics. Box pleated in front, some on three sides. Contrasting binding. Separate, reversible cushions. Rust or green.

Sale of 4-Piece Studio
COUCH COVER SET
Plain or striped fabrics. Box pleated on three sides and with contrasting binding. 3 separate, reversible pillow covers. **$1.67**

On Sale in Our Towel and Spread Department.

Wool Zipper Jackets

Boys' $3.98 Values—Sizes 8 to 20 . . .

An economy value. Many are Neva-Wet processed 32-oz. all wool garments that are water-resistant. Cossack style with 2 large pockets. Some with smart sport back. Regular $3.98 values. **$2.88**

Boys' Reg. $2.49 Zipper Sweaters
Maroon, royal and brown. Many with patterned front and solid color back and sleeves. Full zipper coat styles. Sport action back. Sizes 30 to 38. **$1.88**

Boys' & Youths' Slacks
Double-pleat, wide bottom pants. Some of hard finished fabrics. 8 to 20. **$1.77**

Boys' and Youths' Dept.—2nd Floor.

The Lowest Prices We've Ever Quoted for Lovely $1.00

Imported Lace Panels

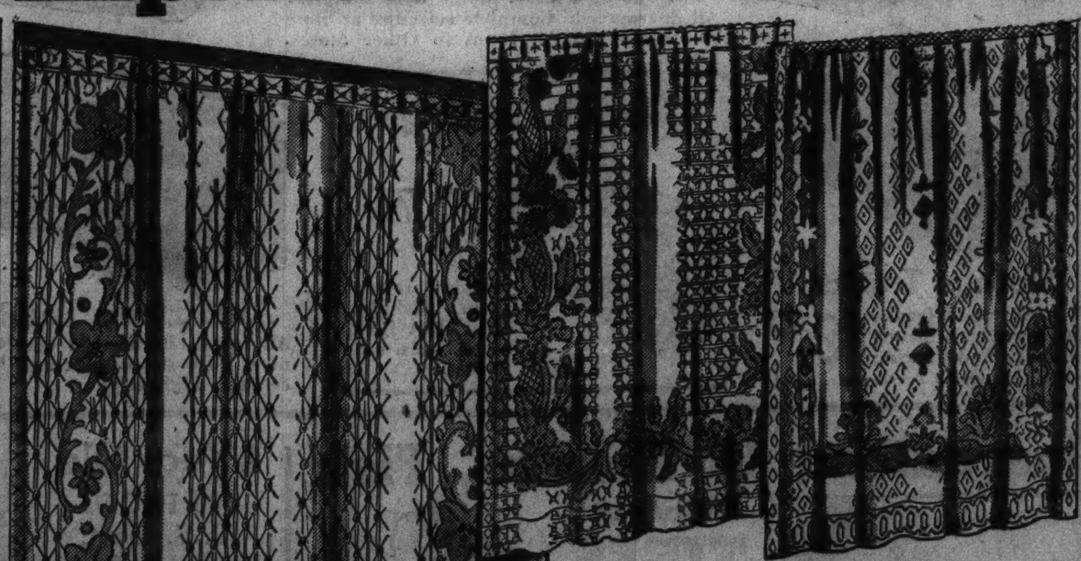

Styles the Well-Dressed Window Will Be Wearing This Spring!

54c Each

Values you'll call truly sensational when you see them. Novelty spider weave effects woven of fine, durable cotton yarns in a soft ecru shade. Each with beautiful bordered design, neatly tailored sides and headed top.

43-in. Wide! 2 1/6 Yds. Long!

CHILDREN'S GENUINE
Buckskin Shoes
Actual $3.00 Values
Genuine white buckskin uppers, 100% leather. Built on foot-form lasts in sizes 3 to 9. **$2**

TOTS' SUITS

Fruit of the Loom!

69c

Belted styles in solid colors and two-tone combinations. Some appliqued. Discontinued styles of our $1 line. Sizes 4-6½.

On Sale in Our Juvenile Dept.

White Goose Down
PILLOWS
21x27 Inch Size!
$3.58 Ea.
They're filled with luxurious goose down! Covered with imported, striped, linen finished ticking.

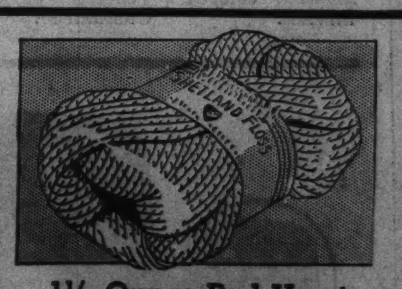

1½ Ounce Red Heart
Shetland Yarn
Colors for attractive Spring garments. At an amazingly low price. **19c**

BEDSPREAD COTTON
Clark's PRE-SHRUNK Pastime combed cotton. Ecru. 800 yd. skein. **25c**
FREE 10c Book of Knitting and Crocheting Styles with Each Purchase of Above!

Crepe De Sheen Yarn — Wool with rayon. 4 oz. skein. **47c**

Flock's Clair de Crepe — Wool and rayon. 100 yd. ball. **10c**

SORRY, NO PHONE OR MAIL ORDERS—RIGHT RESERVED TO LIMIT QUANTITIES

MONDAY AND TUESDAY AT OUR STATE ST. STORE and All NEIGHBORHOOD STORES—9:30 A. M. to 6 P. M. *(Double Stamps Monday)*

Compare Our Low Prices

AMERICA'S FASTEST GROWING DEPT. STORES

10 DEPT. STORES

GOLDBLATT BROS.

Copyright 1937 by Goldblatt Bros. Inc. "It's Smart to Buy for Less"

At Our STATE ST. STORE STATE, JACKSON VAN BUREN

(Neighborhood Stores) Broadway at Lawrence, Lincoln at Belmont Ave., Chicago & Ashland Ave., 47th Street & Ashland

(Neighborhood Stores) 26th and Turner Avenue, 91st St. & Commercial, Joliet (Ill.) Chicago & Cass Streets, Hammond (Ind.) Hohman Ave. at Sibley, Gary (Ind.) 645-665 Broadway

Formerly Davis Store

Velvet Tobacco 16 oz. humidor tin. For pipe, cigarette. **69c**

One Cigarette Filters the Smoke of Another

5c O'San Cigars Popular "Queens" shape. Mild flavored cigars. **25** in box **61c**

Cleaner Smokes with CHECK **Cigarette Holder** A cigarette filters the smoke clean. First time at this low price. **23c**

Beautifully Designed **Gold Plated Crosses** Actual $1.49 Values **84c** Exquisitely made—many hand engraved. Each with beautiful chain. Wide selection of styles. Individually boxed. JEWELRY DEPT.

Hershey Kisses 17c Lb. Milk chocolate. Foil wrapped. 2 lbs. limit.

Peanut Clusters 15c Lb. Chocolate clusters. With jumbo peanuts.

Hershey Bars 72 Bars for 21c Minnet pure milk chocolate bars. Special.

$1 Umbrellas 66c For women. Shower-proof. Neat handles.

Pond's Cream 83c size 38c Cold cream. 1 limit to a customer.

Oliv-ilo Soap 24 Bars for $1 10c size facial soap. 24 bars limit.

Chem-Pure 44c Half gal. Mouth wash. Astringent or antiseptic.

McCoy's Tablets 36c 60c size Cod liver oil tablets. 1 limit.

Anacin Tablets 12c 25c size For simple headaches, etc. 1 limit.

Jewel Shortening 11½c Lb. Product of Swift. For baking, etc.

Alaskan Salmon 15c ½ lb. Can Del Monte or Libby. 6 cans limit.

Sliced Bacon 11½c ½ lb. Pkg. Lean, tasty and No. 1 quality. Special.

Del Monte Plums 12½c De luxe quality. No. 2½ cans. 4 limit.

Tasty Coffee Special blend. Freshly roasted. 3 Lbs. for 37c Ma Brown Pickles Plain or Kosher. Qt. Jar 13½c

Pure Cane Sugar 10 lb. cloth bag 48c Pure, granulated. 10 lbs. limit.
GRAPEFRUIT JUICE Rionna 100% pure unsweetened. 2's. 3 for 25c
CUT WAX BEANS Eureka or B&M. No. 2 size can. 9½c
FRUIT COCKTAIL Goldblatt's Bond No. 1 tall cans. 13½c
CORNED BEEF HASH Armour's. Large 16 ounce cans. 11½c
MACARONI DINNER M. & C. Easy to prepare. Pkg. 12½c
KIEFFER PEARS Bonny Lass 2½ can. 2 for 25c

BOUGHT OUT! 12 FAMOUS BRANDS OF QUALITY WRISLEY'S SOAPS

- Many Are French Milled!
- For Facial and Bath
- Weight of Bars 3 to 4 Ounces!
- Shop Early! We Cannot Guarantee Any One of These Brands to Last!

3c Bar Doz. 35c

Toiletries Dept., Main Floor.

GRIFFON Carbo-Magnetic Shears and Scissors

6, 7, 8-in. shears, 7½-in. barber's shears, and manicure and embroidery scissors. Of solid forged steel—magnetized to pick up pins or needles. Guaranteed to stay sharp 2 years. **39c**

Goldblatt's Bond Super Steel Shears Also Included

5c to $1 Basement

Oatmeal Cookies 8½c Lb. Mealy cookies with raisins. Fresh.

Headlight O'alls $1.29 Sizes 36-42 8 oz. sanforized shrunk. New pair if they shrink. Jackets—Sizes 36-44, $1.29.

Roller Skates Ball Bearing 84c Pr. Hyspeed. For boys, girls. Free ankle pad. Sporting Goods Dept.

Kitchen Towels 19c Ea. 17x32-in. With colorful printed patterns. Fancy Goods Dept.

Zeroil Motor Oil Plus 1c Fed. tax 9c Qt. Super refined quality. Sealed can.

Flannelette 7½c Yd. 27-in. Bleached. 20 yards limit.

Cannon Towels 5 for $1 22x44-in. White with colored borders.

Sheet Blankets 70x90 inch 53c Ea. White sheet blankets. Well stitched. Irreg.

Striped Shades 3x6 ft. 43c Ea. Holland striped. Cleanable. On roller.

Worsted Yarn 4 oz. skein 39c Jasper all wool worsted. Asst. colors.

Altar Candles 7½c Box Will burn 10 hours. 8 in each box. 5c to $1 Basement.

Dutch Oven No. 8 size 79c Of heavy cast iron. For roasting.

Popular Song Hits Rosalie, Whistle While You Work, Bei Mir Bist Du Schoen, etc. 3 for 79c Music Balcony—State St. Store Only

Transparent Hat Boxes 39c Ea. Top and bottom in assorted colors.

Printed Envelopes 500 for 87c 6¾ size. With 3 lines printed copy.

Dog Food 4½c Snubby brand. Cooked ration. Pound can. Mixed Bird Seed, 3 lbs. 25c

Sheep Fertilizer 50 Lb. Bag 96c "Boulevard." Pulverized. (Pet Dept.)

Shop Every Department for the Many Not-Advertised Bargains MONDAY and TUESDAY!

Cultured Pearls $1.59 Genuine. Slight irregulars.

Initialed Pins 77c Marcasite rhinestone. 3 initials.

5-Piece Dresser Set $1.19 Attractive styles. Assorted colors.

Solid Gold Diamond Ring One Diamond $6.88 Or 3-diamond wedding ring.

8-Day or Elec. Kitchen Clock $1.67 Assorted colored finishes.

Hustler Alarm 84c Pedestal model. Guaranteed.

12 Pieces of Silverware All Wanted Pieces! 78c Including stainless blade knives.

Men's or Women's Wrist Watch $5.88 Assorted cases. Accurate.

Sale! WARDROBE TRUNKS!

GENERAL! UNIVERSAL! OVERLAND!

Save 20% to 30%

25 Only! $20 Values Fibre wardrobe with hangers and drawers, locking device. **$14.88**

25 Only! $25 Values Strong fibre wardrobes. Hangers, drawers, locking device. **$18.88**

25 Only! $30 Values Well built! Smartly finished fibre wardrobe cases. **$22.88**

25 Only! $40 Values Striped canvas, Havana brown. Well reinforced, fibre bound. **$26.88**

All guaranteed and sturdily constructed. Many one of a kind! Some floor samples! All guaranteed. Complete selection at State St. Store; Not All Items in Other Stores.

All Full Size! Hangers and drawers for complete wardrobe! Large, Roomy Size!

Storage Trunks All steel; wood frame. With inner tray. Strong drawbolt and spring lock. **$3.79** (Handy for Packing, etc. . . .)

Gladstone Bags $3.79 Genuine walrus grain plyhide. With shirt fold and inner pocket. 24 or 26 in. size.

Auto Hand Trunks 24 in. All metal. Reinforced corners. With strong lock and catches. Lightweight. **$1**

Clearance! Men's Counter-Soiled Dress Shirts

Actual 89c to $1.29 Values! While the Quantity Lasts—

2 for $1 55c Each

- Fine Broadcloths
- Woven Madreses
- Collar-Attached Styles
- 14-17 in the lot

What a sale. Hundreds of higher priced shirts all drastically reduced for this clearance. Slightly soiled from handling. Broadcloths in novelty patterns, madrases in smart weaves. With plain or button down collars. Not all sizes in each.

Police Shoes With Wear-proof Lining! **$1.99** Pr. Sturdy shoes with pliable black leather uppers, composition soles, rubber heels. Men's sizes 6 to 11.

Suede Jackets Zipper Style! **$3.69** Ea. Zipper style of smooth suede leather. With knit collar, cuffs, waist. Fully lined. MEN'S sizes 36 to 46.

Guaranteed 12 Months, Fisk

Windsor TIRES 4.40-21 $4.89

Size	Price
4.50-20	$5.64
4.50-21	5.87
4.75-19	5.98
5.00-19	6.49
5.00-20	6.72
5.25-17	6.89
5.25-18	7.14
5.25-21	7.69
5.50-17	7.69
5.50-19	8.30
6.00-16	8.79

TIME TO RE-TIRE GET A FISK

Buy them now on easy terms! No carrying charge if paid in 90 days.

Auto SEAT COVERS Du Pont Aridex Processed For Your Coupe $1.49 Coach or Sedan $2.98 Divided Back Coupe...$1.69 A variety of colors and patterns. For all cars, including 1938 models. Elastic sides assure perfect fit. Quickly and easily installed.

Free All Day Parking at Our State St. Store With Purchase of Tires or Batteries! Just leave your car with attendant at State St. center door! Car will be returned when you want it!

4 Year Old 100 PROOF U. S. Govt. Bottled in Bond Bourbon Whiskey $1.09 Full Pint A real value at this low price.

10 Yr. Old Impt. Scotch McKenzie's. Distilled and bottled in Scotland. Fifth. $2.19

Park & Tilford's Pint Straight Kentucky bourbon. Jim Greer brand. 18 months old. **49c** Liquors Not in Our Indiana Stores.

Exclusive at Goldblatt's **Nationally Famous Fruit of the Loom Shirts—Shorts** **4 for $1**

- The Shorts Patterned broadcloth with fully cut balloon seat; lastex at waist. New, Spring patterns. 30 to 42.
- The Shirts Fully combed yarn in Swiss or accordion ribbed styles. Soft, absorbent. Sizes 36 to 46.

SORRY, NO PHONE OR MAIL ORDERS . . . RIGHT RESERVED TO LIMIT QUANTITIES!

20 OR MORE COMICS

Chicago Sunday Tribune

20 OR MORE COMICS

THE WORLD'S GREATEST NEWSPAPER

MARCH 6, 1938

KITTY HIGGINS

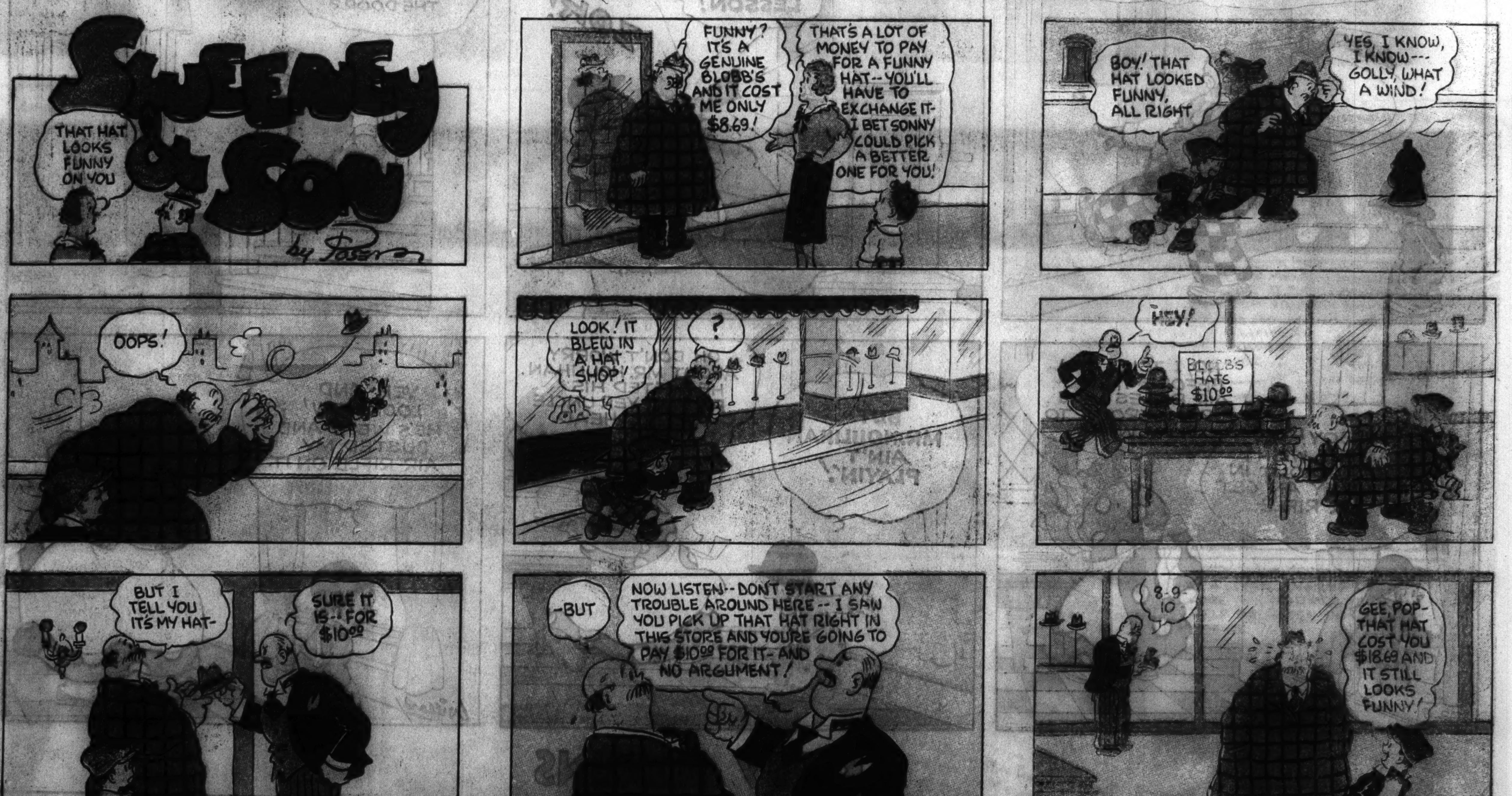

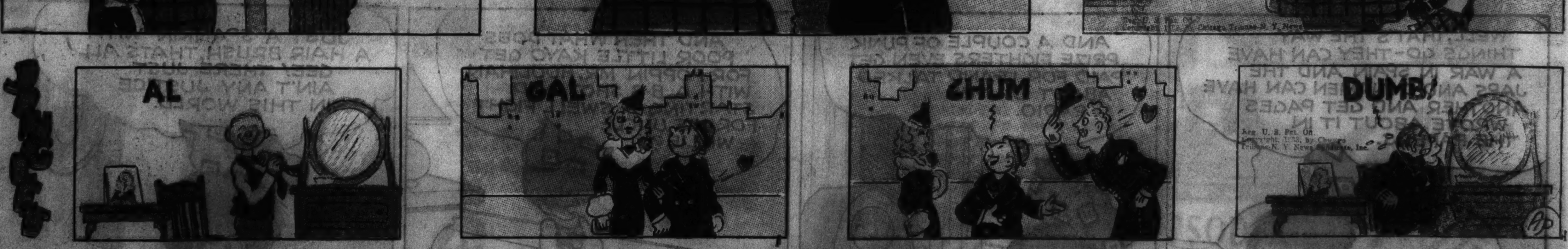

[ADVERTISEMENT]

Maw Green

Advertisement

Advertisement

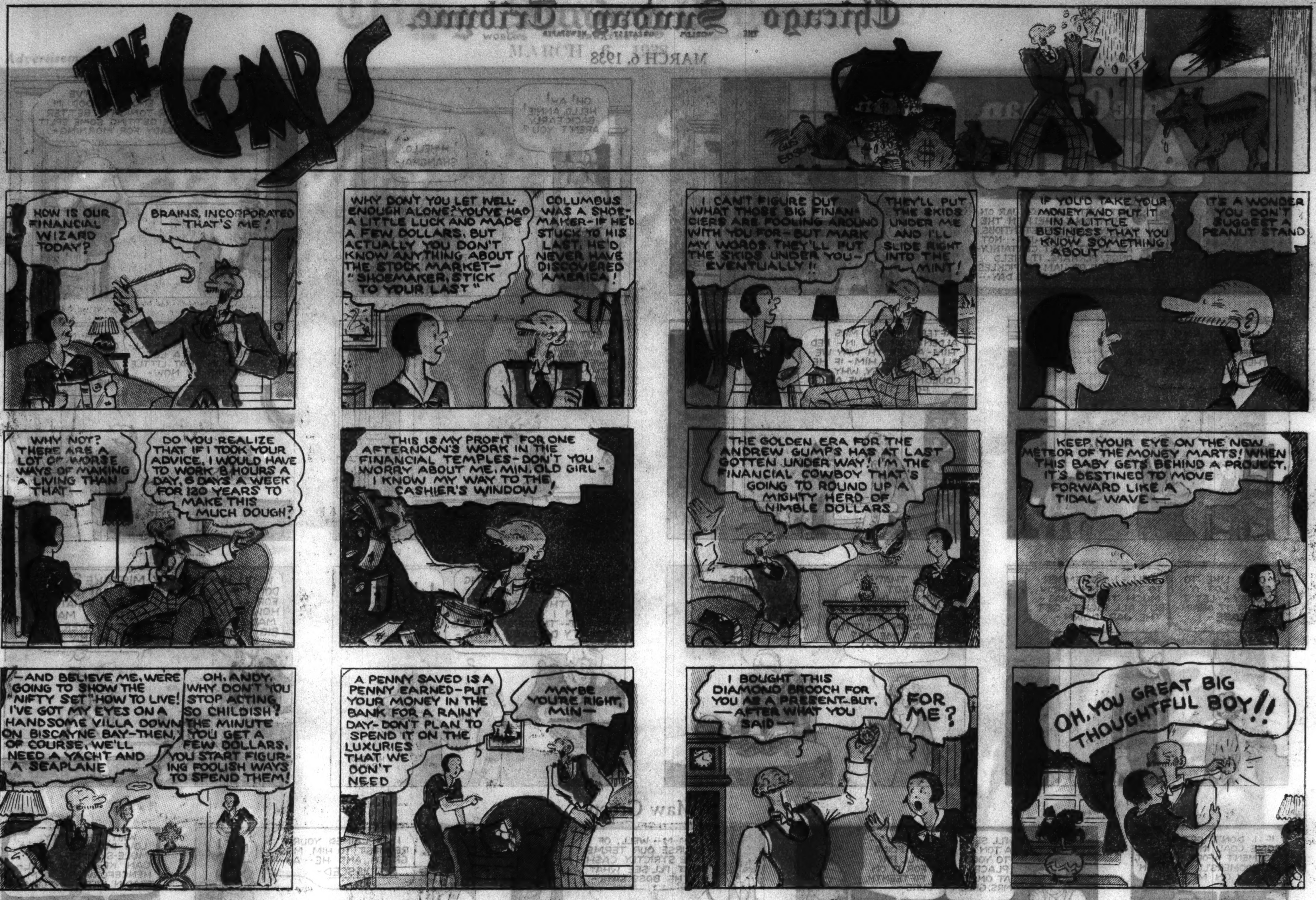

NESTLÉ'S MILK CHOCOLATE The Biggest Treat 5¢ Can Buy

Chicago Sunday Tribune.
THE WORLD'S GREATEST NEWSPAPER
MARCH 6, 1938

Advertisement

Advertisement

Copyright, 1938, R. J. Reynolds Tobacco Company, Winston-Salem, North Carolina

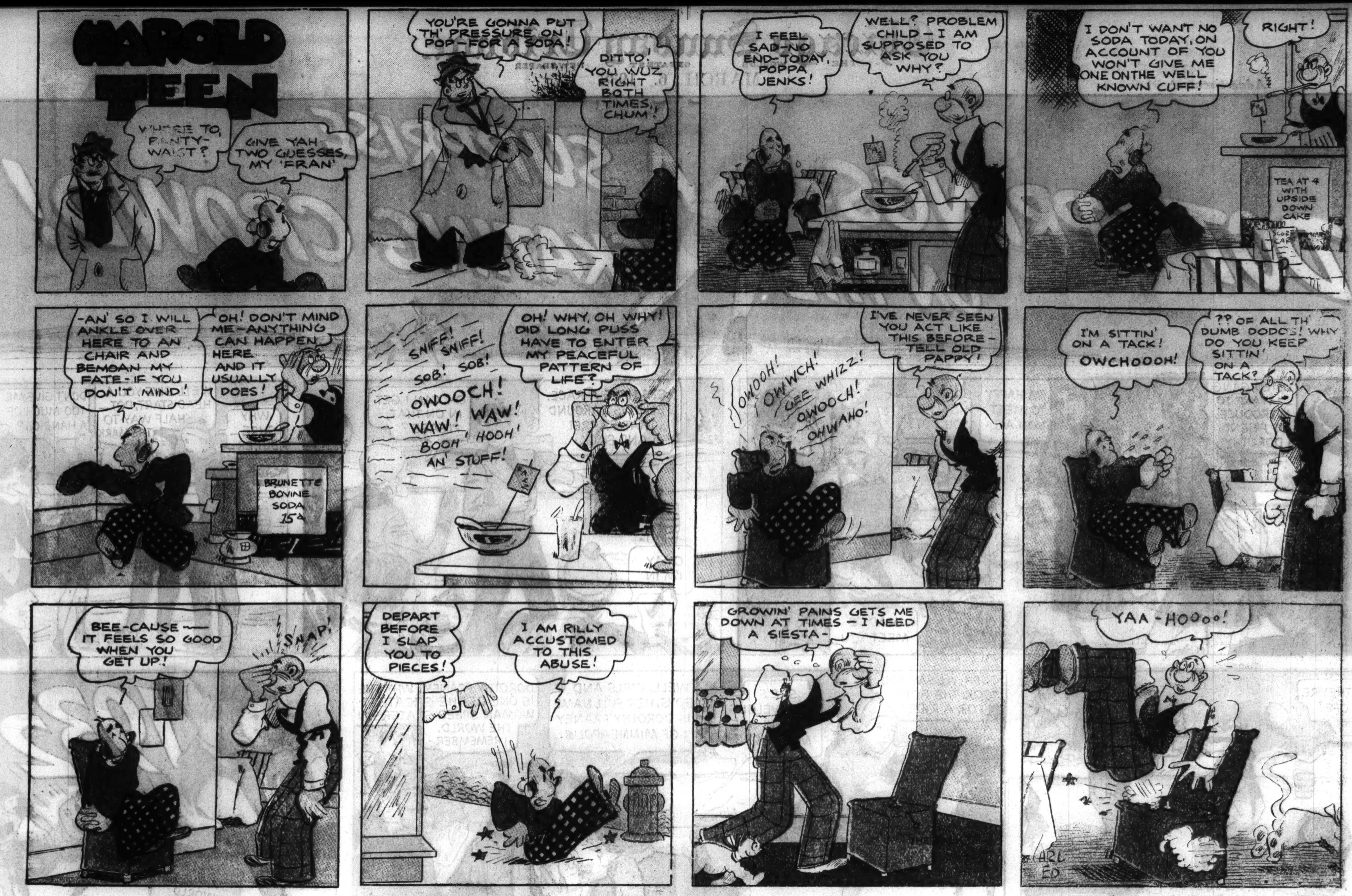

Reg. U. S. Pat. Off., Copyright, 1939, by Chicago Tribune-N. Y. News Syndicate, Inc.

What Animal Cannot Utter A Sound? The Giraffe
THE ENERGIZING CANDY BAR THAT EVERYONE TALKS ABOUT IS
CURTISS "Butterfinger" 5¢
THE ENERGIZING PEANUT BUTTER CONFECTION
BECAUSE—IT'S RICH IN DEXTROSE THE SUGAR YOU NEED FOR ENERGY

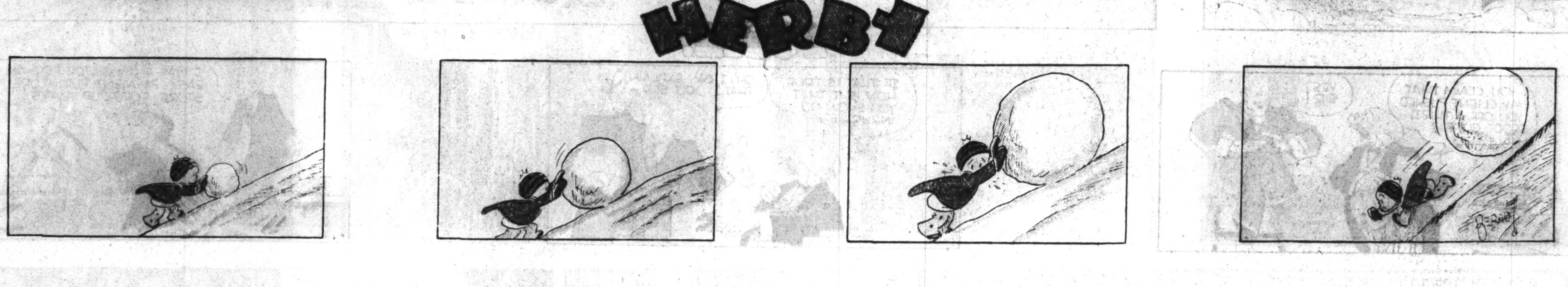

[ADVERTISEMENT] [ADVERTISEMENT] [ADVERTISEMENT]

Winnie Winkle
THE BREADWINNER
By BRANNER
GOODNESS! WHAT A HEAVY SNOW STORM!
YES AND I'M GOING TO NEED YOUR HELP, YOUNG MAN!!
AW GEE!
DON'T YOU THINK YOU COULD CLEAR A NICE PATH TO THE SIDEWALK?
HERE'S A BRAND NEW QUARTER FOR YOU! I DON'T THINK IT'LL BE SUCH HARD WORK - DO YOU?
WELL, IT WOULD BE EASIER FOR 50 CENTS!
AND DO A NICE JOB OF IT, TOO!
GOODNESS!! I MUST HAVE FALLEN ASLEEP!
I WONDER IF PERRY HAS FINISHED SHOVELING THE WALK?
I'LL TAKE A LOOK OUTSIDE!
?
!
CANDY SODAS

LOOIE!
YOU CLAIM THAT MY CLIENT PUSHED YOU OFF A THIRTY FOOT CLIFF?
YES, SIR!
IF THAT IS TRUE, HOW IS IT THAT YOU SHOW NO INJURIES?
OH, I CAN EXPLAIN THAT! YOU SEE -
I WAS A COLLECTOR FOR AN EASY-PAYMENT FURNITURE STORE FOR FOUR YEARS!

Advertisement
Advertisement
"I love PUFFED WHEAT - 'cause it's 'specially good to eat!"
Shirley Temple
Star of "REBECCA OF SUNNYBROOK FARM" A 20th Century-Fox Picture
SHIRLEY ALWAYS brings home Puffed Wheat when she goes to the grocer's 'cause she loves its tasty, nut-like flavor. And she's heard how very economical it is.
QUAKER PUFFED WHEAT
PUT YOURSELF IN SHIRLEY'S SHOES!
Have Puffed Wheat for breakfast, just like Shirley does. It's shot from guns, you know. Each nourishing grain of wheat is actually exploded to eight times its normal size. The tiny food cells are unlocked. That makes them 'specially easy to digest, so that you get their food energy more quickly and easily. So, treat your family to a real Shirley Temple breakfast. Ask your grocer for Quaker Puffed Wheat today.
ENJOY SHIRLEY'S favorite breakfast tomorrow. Have delicious Puffed Wheat, topped with strawberries or a sliced banana. Puffed Wheat is so convenient! Just pour it from the package and serve.
MILLIONS LOVE Shirley in her new picture, "Rebecca of Sunnybrook Farm." She's so full of fun and life. Of course, she eats lots of nourishing Puffed Wheat. And millions, just like Shirley, love Puffed Wheat, too.
GET YOUR DICK TRACY SECRET SERVICE GIFT FREE! WITH BOX TOPS
CALLING ALL ADVENTURE FANS
JOIN THE DICK TRACY SECRET SERVICE PATROL
Share in all the swell secret detective activities with Dick Tracy, Pat and Junior. Dick Tracy will send you his own secret code book, full of real detective secrets, also a copy of the secret patrol pledge and a special Dick Tracy badge that shows everyone you're fearless, alert like Dick Tracy. You get all three, as well as your membership for only two Quaker Puffed Wheat or Quaker Puffed Rice box tops, or one of each. Clip the coupon now.
5 BOX TOPS
SECRET SERVICE RING—It has a secret compartment for secret messages, photographs, plans, etc. Just like secret service agents wear. Gold plated with Dick Tracy's picture and lucky signs. Clip the coupon now.
LUCKY DICK TRACY BANGLE BRACELET—Be the first in your crowd to wear this beautiful, gold plated Dick Tracy lucky bracelet. Bangles show Dick Tracy, Junior, and good luck charm. Clip the coupon.
5 BOX TOPS
QUAKER PUFFED WHEAT
QUAKER PUFFED RICE
MAIL THIS COUPON TODAY!
DICK TRACY, Box 1083, Chicago, Illinois
Dear Dick Tracy:
Please send me the Dick Tracy gift checked below, for which I enclose.......... Quaker Puffed Wheat or Quaker Puffed Rice box tops.
5 box tops for a Dick Tracy Secret Ring ☐
5 box tops for a Dick Tracy Lucky Bangle Bracelet ☐
2 box tops for my membership in the Dick Tracy Secret Service Patrol, including the secret code book, patrol pledge and special Dick Tracy badge ☐
Name..........
Street and Number..........
City.......... State..........
(Print your name and address)

TERRY and the Pirates
by MILTON CANIFF
AFTER REPULSING KLANG'S FIRST ATTACK, THERE IS LITTLE FOR THE BESIEGED FUGITIVES TO DO BUT WAIT... THEN, ONE COLD NIGHT WHILE THE DRAGON LADY IS ON WATCH....
DO NOT STAND LIKE THE STUPID DOLL! I AM THE DRAGON LADY! I HAVE CROSSED THE FROZEN RIVER TO SEE KLANG! LEAD ME TO HIM, OR SNOW STAINS RED WITH YOUR BLOOD!
MAKE NO UNUSUAL SIGN TO SENTRY! LEAD ME DIRECTLY TO QUARTERS OF KLANG!
MASTER! AWAKEN!
DRAGON LADY!
DO NOT REACH FOR WEAPON! DRAGON LADY CARRIES PACKAGE OF DYNAMITE FROM ABANDONED MINE! ONE SOUND OR MOVE TO TOUCH ME AND I SHOOT INTO EXPLOSIVE — KILLING ALL!
HMMM... THEN A TRUCE IS SOUGHT?
"BARGAIN" IS THE BETTER WORD! THE DRAGON LADY OFFERS KLANG A MEANS TO HIS GOAL WITHOUT LOSS OF MEN OR GUNS!
KLANG TRUST NOBODY! WITH DLAGON LADY IS ALL TIMES TLICKS! TLICKS! TLICKS!
THIS IS NO TRICK! KLANG DESIRES DEATH OF DRAGON LADY NOT HALF SO MUCH AS REVENGE ON THE ONE CALLED TERRY — PLUS THE COMPANY OF THE GOLDEN BURMA! SO?
MIGHT BE SO!
IS SO! THUS, THE DRAGON LADY GUARANTEES TO ADMIT KLANG TO BESIEGED STRONGHOLD — IN RETURN FOR TEN MEN AND SUPPLIES — WITH WHICH TO LEAVE THIS TERRITORY FOR ALL TIME! — IS IT AGREED?
AGREED!
IT IS DONE! THIS IS THE PLAN — LISTEN CLOSELY...
AT THE ABANDONED MINE WHERE TERRY, BURMA AND CONNIE ARE OFF WATCH...
COULDN'T SLEEP... THINK I'LL TALK TO THE DRAGON LADY AWHILE... WHY, SHE'S GONE!
OH! THERE YOU ARE! I WOKE UP AND DIDN'T SEE YOU! — WHERE'VE YOU BEEN?
THERE WAS A MOVEMENT AMONG THE TREES BY THE RIVER! I WENT DOWN TO SEE IF ICE HAD FORMED — AND IF KLANG WAS CROSSING!
WHAT'D YOU SEE?
IT MUST HAVE BEEN SOME ANIMAL — BECAUSE THE ICE IS NOT YET STRONG ENOUGH TO HOLD — A MAN!

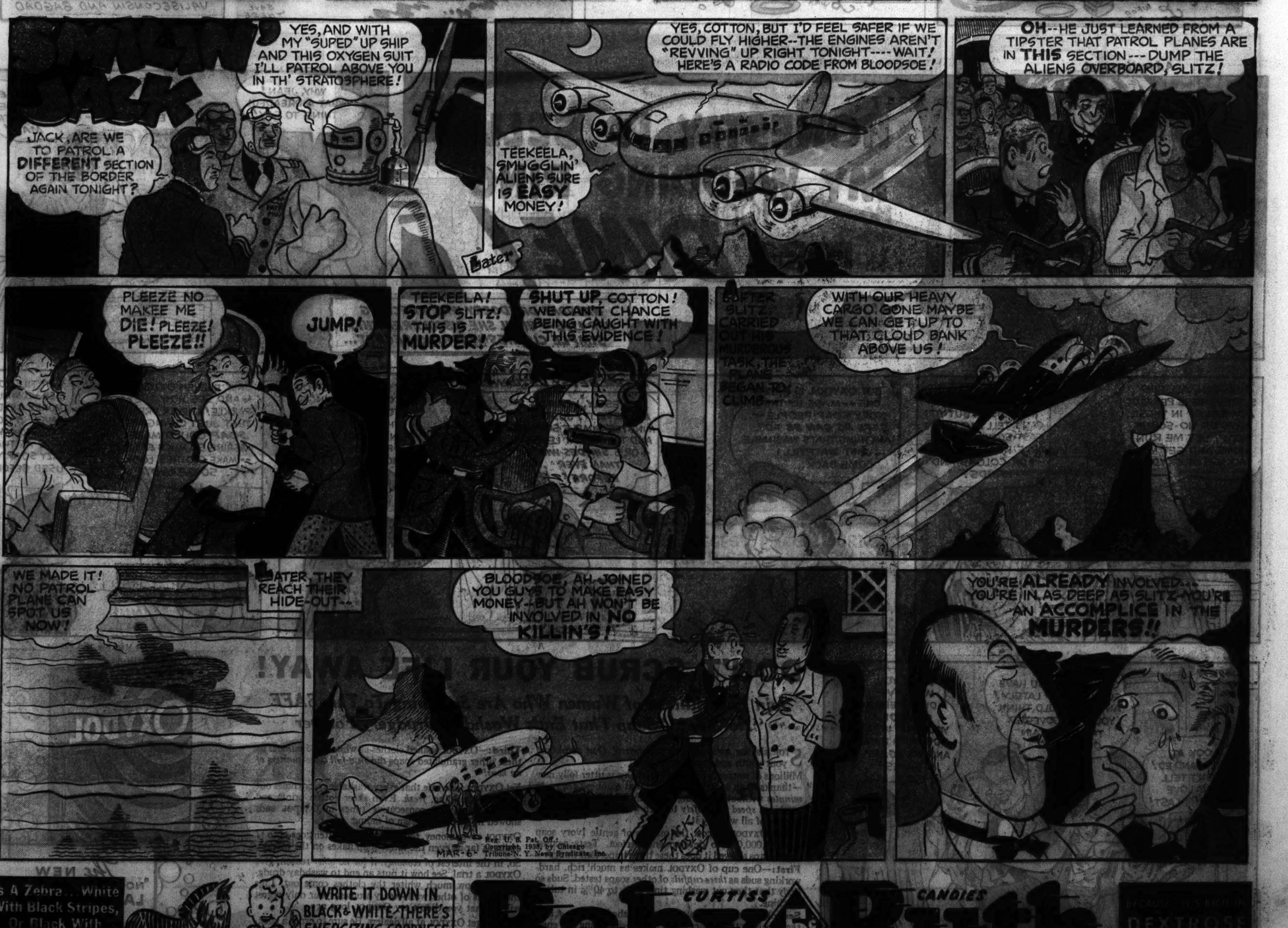
SMILIN' JACK
YES, AND WITH MY "SUPED" UP SHIP AND THIS OXYGEN SUIT I'LL PATROL ABOVE YOU IN TH' STRATOSPHERE!
JACK, ARE WE TO PATROL A DIFFERENT SECTION OF THE BORDER AGAIN TONIGHT?
Later
YES, COTTON, BUT I'D FEEL SAFER IF WE COULD FLY HIGHER--THE ENGINES AREN'T "REVVING" UP RIGHT TONIGHT---- WAIT! HERE'S A RADIO CODE FROM BLOODSOE!
TEEKEELA, SMUGGLIN' ALIENS SURE IS EASY MONEY!
OH--HE JUST LEARNED FROM A TIPSTER THAT PATROL PLANES ARE IN THIS SECTION--- DUMP THE ALIENS OVERBOARD, SLITZ!
PLEEZE NO MAKEE ME DIE! PLEEZE! PLEEZE!!
JUMP!
TEEKEELA! STOP SLITZ! THIS IS MURDER!
SHUT UP, COTTON! WE CAN'T CHANCE BEING CAUGHT WITH THIS EVIDENCE!
AFTER SLITZ CARRIED OUT HIS MURDEROUS TASK, THE PLANE BEGAN TO CLIMB...
WITH OUR HEAVY CARGO GONE MAYBE WE CAN GET UP TO THAT CLOUD BANK ABOVE US!
WE MADE IT! NO PATROL PLANE CAN SPOT US NOW!
LATER, THEY REACH THEIR HIDE-OUT...
BLOODSOE, AH JOINED YOU GUYS TO MAKE EASY MONEY-- BUT AH WON'T BE INVOLVED IN NO KILLIN'S!
YOU'RE ALREADY INVOLVED... YOU'RE IN AS DEEP AS SLITZ--YOU'RE AN ACCOMPLICE IN THE MURDERS!!
ZACK MOSLEY
MAR-6

Is A Zebra... White With Black Stripes, Or Black With White Stripes?
White With Black Stripes
WRITE IT DOWN IN BLACK & WHITE: THERE'S ENERGIZING GOODNESS IN DELICIOUS
CURTISS CANDIES
Baby 5¢ Ruth
DEXTROSE

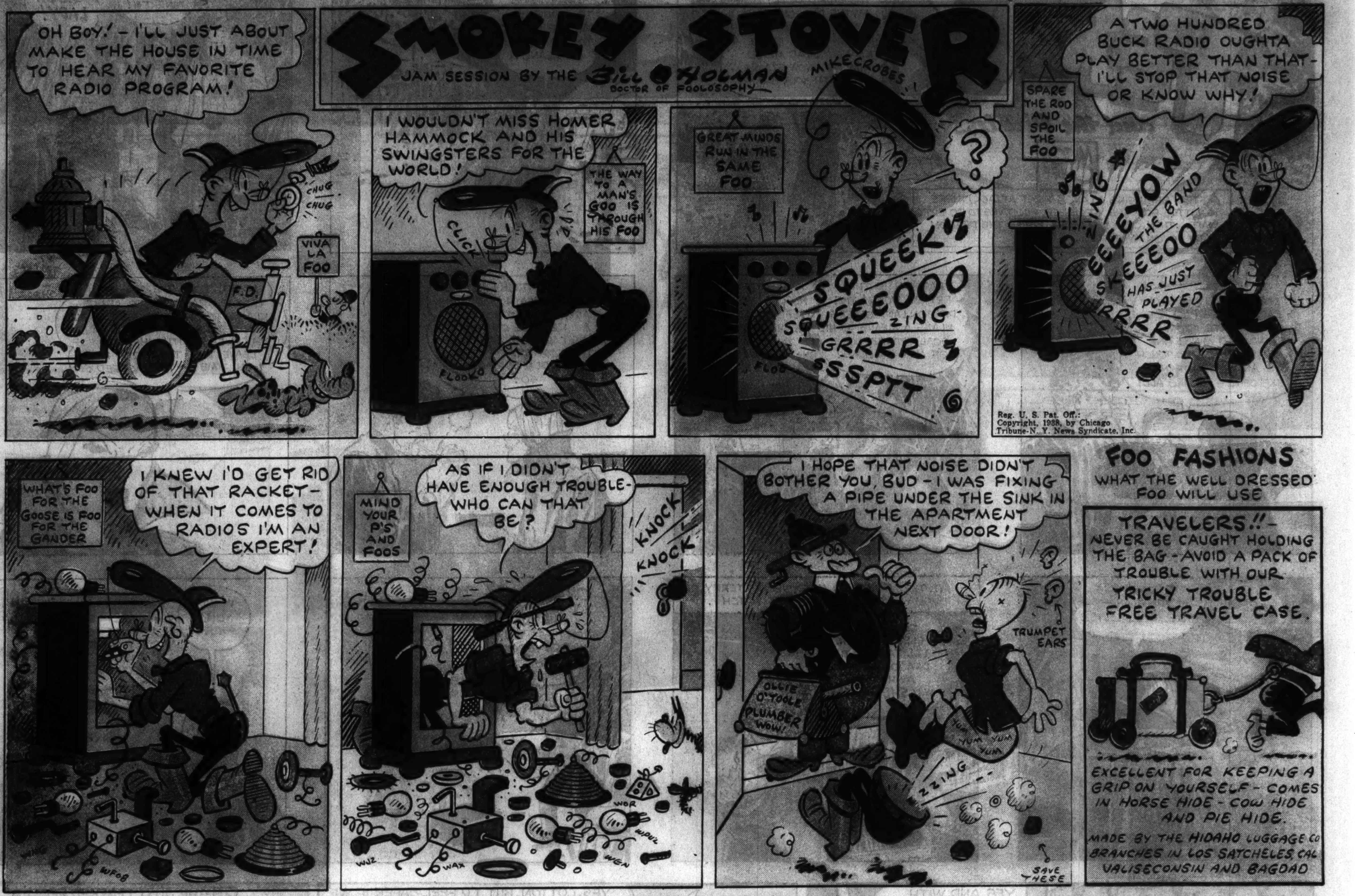

Advertisement

DON'T SCRUB YOUR LIFE AWAY!

Join The Millions of Women Who Are Switching To This SAFE "No-Scrub" Soap That Ends Washday Drudgery Forever

STOP slaving away over a washboard' Quit scrubbing your youth and energy away!

Millions of women will tell you that this is utter folly now—thanks to an amazing new soap that *soaks out dirt in 15 minutes* without scrubbing or boiling at all. A soap that combines *speed* and *safety* to such a degree that it is the wonder of all who try it!

Called OXYDOL, it cost the makers of gentle Ivory soap over $1,000,000 to develop and perfect. Tests against other soaps showed it does these three important things:—

First:—One cup of OXYDOL makes as much rich, hard-working suds as *three cupfuls* of other soaps tested. Suds so *lively* that they cut washing time 25% to 40%, in tub or machine.

Second:—Cup for cup, OXYDOL washed clothes *4 to 5 shades whiter* than other soaps tested—including less energetic GRANULATED soaps. Even "grimiest" spots came snowy with a quick rub.

Third:—OXYDOL soaked clothes as white *in 15 minutes* as these other granulated soaps did *in a full three-quarters of an hour!*

Yet OXYDOL is so safe that every washable color comes out brilliant, sparkling, *fresh*. Even sheer cotton prints and voiles washed 100 consecutive times in OXYDOL suds showed no perceptible sign of fading.

OXYDOL saves money, too. One package often goes ⅓ to ½ again as far as even the latest soap flakes on the market.

So, in the interest of *economy*, if for no *other* reason, give OXYDOL a trial. See how it puts an end to washday drudgery—see how much whiter the clothes come out. Like thousands of other wash-weary women, your only regret will be that you didn't try OXYDOL long ago.

You can get OXYDOL at all dealers. Be sure to order a package today! Procter & Gamble.

TESTED AND APPROVED BY GOOD HOUSEKEEPING INSTITUTE

Trade Mark Reg. U. S. Pat. Off.

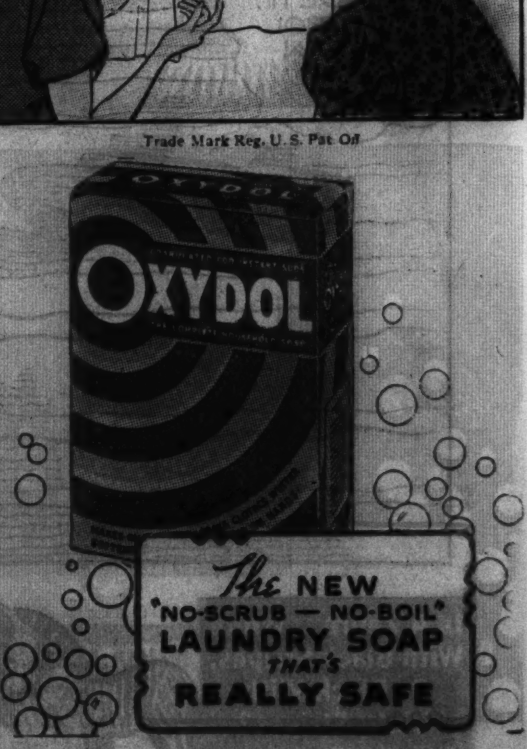

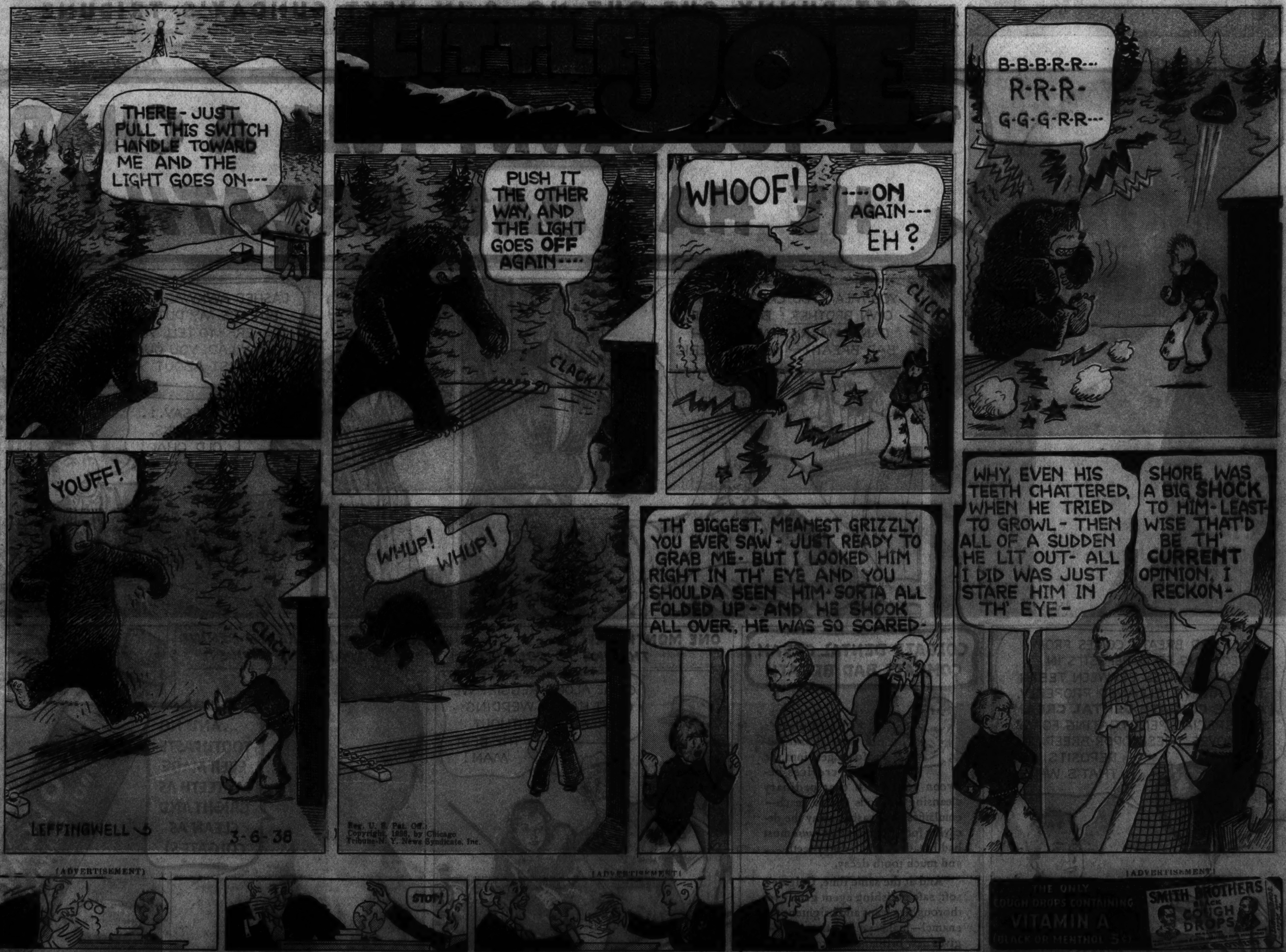

Reg. U. S. Pat. Off.: Copyright, 1938, by Chicago Tribune-N. Y. News Syndicate, Inc.

(ADVERTISEMENT)

(ADVERTISEMENT)

(ADVERTISEMENT)

A COLLEGE PROFESSOR NAMED BEECHING...HAD A COUGH THAT RETARDED HIS TEACHING...BUT A STUDENT YELLED "STOP!... HERE'S A SMITH BROTHERS DROP"... NOW THE LECTURER'S BACK AT HIS SPEECHING.

Bunny Boy AND HIS PLAYMATES Prize Cut-Outs!

NOTICE! This series consists of TWELVE CUT-OUTS — a new Bunny each Sunday. 490 Prizes will be paid for best dressed complete sets. For previously published Bunnies, including full rules and details, get back copies of the Sunday Tribune from your newsdealer or The Tribune.

$5,000 IN CASH PRIZES!

First Prize	$1,000
Second Prize	500
Third Prize	200
Next 2 Prizes, $100 each	200
Next 5 Prizes, 50 each	250
Next 10 Prizes, 25 each	250
Next 50 Prizes, 10 each	500
Next 420 Prizes, 5 each	2,100
490 Prizes, Totaling	$5,000

MOTHERS! FATHERS! Help your children win. Even the youngest child may win. Parents may help them. Read the instructions to your children and tell them what to do.

GET BUNNY CUT-OUT NO. 9 IN NEXT SUNDAY'S TRIBUNE

Advertisement Advertisement

PART 5

Chicago Sunday Tribune

THE WORLD'S GREATEST NEWSPAPER

WANT ADS
INDEX ON NEXT PAGE

MARCH 6, 1938.

NATIONAL USED CAR WEEK'S BEST BARGAINS

Pages 12-13

JEWELRY, DIAMONDS, OLD GOLD, ETC.

OUT OF THE HIGH RENT LOOP DISTRICT WE CANNOT BE UNDERSOLD.

LEVINSON'S LOAN BANK 739 N. Clark-st.

Estab. 1888. Bonded and Licensed Pawn Brokers. Members of Chi. Assn. of Commerce.

"Our Out-of-Pawn Diamond Bargains are guaranteed to be the most Sensational Values ever offered in ALL CHICAGO OR GET YOUR MONEY BACK"

EVERY ITEM IN OUR STOCK MARKED IN PLAIN FIGURES. ONE PRICE TO ALL.

WE WILL SUBMIT ANY ARTICLE FOR APPRAISAL BEFORE PURCHASE. YOU SELECT THE APPRAISER.

Diamond Solitaires

FROM $10 TO $15,000.

6.45 CT. DIAMOND SOLITAIRE. Top Silver Cape. Perfect and Flawless. Full American Cut, lustrous, set in lady's all platinum tailored ring with 2 baguette diamonds....$965

5.02 CT. DIAMOND SOLITAIRE. Blue White, American Cut, brilliant, set in lady's all platinum prong ring with 6 diamonds....$495

4.06 CT. DIAMOND SOLITAIRE. Blue White, Fine American Cut, rare brilliancy, set in lady's gorgeous all platinum ring with 42 diamonds....$395

3.53 CT. DIAMOND SOLITAIRE, exceptionally fine color, unusually brilliant, American Cut, set in gent's heavy handsome white gold ring....$350

3.25 CT. DIAMOND RING, total weight, 3 Blue White diamonds of American Cut, brilliant, set in gent's attractive white gold ring....$310

2.75 CT. DIAMOND SOLITAIRE. Blue White, Fine American Cut, brilliant, set in lady's unique white and yellow gold ring set with 12 round and 4 baguette diamonds....$275

2.25 CT. DIAMOND SOLITAIRE. Blue White, brilliant, Fine American Cut, set in gent's yellow gold ring....$205

2 CT. DIAMOND SOLITAIRE. Blue White, Fine American Cut, sparkling gem, set in gent's distinctive yellow gold gypsy style ring....$190

1.60 CT. DIAMOND SOLITAIRE. Blue White, Fine American Cut, unexcelled brilliancy, set in lady's elaborate all platinum ring with 30 diamonds....$165

1.29 CT. DIAMOND SOLITAIRE. Blue White, Fine American Cut, scintillating, set in lady's yellow gold ring, set with 6 large Blue White Diamonds..$135

1.07 CT. DIAMOND SOLITAIRE. Blue White, Fine American Cut, unusually brilliant, set in exquisite lady's all platinum ring with 6 diamonds....$90

.74 CT. DIAMOND SOLITAIRE. Blue White. Fine American Cut, superb brilliancy set in lady's all platinum ring with 6 diamonds....$75

.55 CT. DIAMOND SOLITAIRE. Blue White, Fine American Cut, sparkling radiance, set in lady's all platinum tailored ring with 6 diamonds....$45

Superlative Gems

FROM $300 TO $25,000.

2.06 CT. DIAMOND SOLITAIRE. A Blue White, Perfect and Flawless Gem, Fine American Cut, brilliancy, set in lady's petite all platinum ring with 22 round and 4 baguette diamonds....$495

1.63 CT. DIAMOND SOLITAIRE. A Top Blue White Wesselton Gem, Perfect and Flawless, Fine American Cut, set in gent's all platinum distinctively styled ring with 2 square cut Blue Sapphires and 2 round diamonds..$450

1.35 CT. DIAMOND SOLITAIRE. A ROBERT VICTOR GEM, Perfect and Flawless, superb brilliancy, set in lady's gorgeous all platinum ring with 26 round and 2 marquise diamonds....$375

.75 CT. DIAMOND SOLITAIRE. A BLUE JAEGER GEM, 99% perfect and flawless, scintillating and radiant, set in lady's exquisite modern yellow gold ring with 8 diamonds....$150

Fancy Cut Diamonds

FINEST SELECTION IN THE COUNTRY.. FROM $100 TO $50,000.

2.09 CT. DIAMOND MARQUISE. Blue White Wesselton Gem, perfect, set in lady's all platinum ring with 2 large Keystone diamonds....$635

1.52 CT. DIAMOND, EMERALD CUT, BLUE JAEGER GEM. Perfect, superb brilliancy, set in lady's all platinum ring with 4 baguette diamonds....$525

1.28 DIAMOND, EMERALD CUT, A Blue White Gem, perfect, set in lady's all platinum ring with 6 baguette and 4 round diamonds....$325

.95 CT. DIAMOND, MARQUISE. Fine Color, Perfect, set in lady's platinum ring with 2 baguette diamonds....$125

Diamond Wrist Watches

FROM $10 TO $2,500.

LADY'S DIAMOND HAMILTON WRIST WATCH AND BRACELET. All Platinum, an exquisite creation, set with 169 diamonds; 18 baguette and 4 marquise diamonds; All Blue White perfect matched diamonds; Bracelet set with 78 round and 2 baguette diamonds; 17 Jewel Hamilton Movement. GUARANTEED BRAND NEW....$695

LADY'S DIAMOND ELGIN WRIST WATCH. All Platinum, ultra smart design set with 52 Blue White Matched diamonds; 22 diamonds in flexible link end extensions. 17 Jewel Guaranteed Elgin Movement. BRAND NEW....$125

LADY'S DIAMOND WRIST WATCH. All Platinum, step effect design set with 50 large Blue White diamonds; 17 Jewel highest grade Geneva Movement. GUARANTEED BRAND NEW....$72

LADY'S DIAMOND WALTHAM WRIST WATCH. 14 Kt. Solid White Gold, set with 20 Blue White brilliant matched diamonds; 17 Jewel Waltham Guaranteed Movement. BRAND NEW....$35

Misc. Diamond Jewelry

FROM $10 TO $25,000.

DIAMOND FLEXIBLE BRACELET. All Platinum, beautifully fashioned with 114 diamonds; 3 extra large marquise diamonds about .40 Ct. each; All Diamonds Blue White and Matched..$475

DIAMOND BROOCH-CLIPS COMBINATION. All Platinum, of beautiful design, set with 96 diamonds, 8 large marquise and 4 baguette diamonds; All Blue White and Perfect....$395

LADY'S GENUINE GREEN EMERALD, exquisite green grass color, about 2 Ct. set in lady's all platinum ring with 18 round and 6 baguette diamonds..$325

GENT'S CARTIER POCKET WATCH. All Platinum, open face ultra thin model, set with 40 large diamonds and 32 rubies around bezel; 12 size full plate, fully jeweled and adjusted Cartier Movement....$175

DIAMOND DINNER RING. All Platinum exquisite rectangular shape, set with 23 diamonds; 3 extra large marquise diamonds in center....$95

Diamond Wedding Rings

FROM $5 TO $500.

Flexible and fancy combinations of every conceivable description. BRAND New—ALL FINGER SIZES.

DIAMOND WEDDING RINGS. All platinum, Channel set with 44 extra large brilliant, blue white, matched diamonds all around....$45

DIAMOND WEDDING RINGS. All platinum, Channel set with 58 brilliant blue white diamonds all around....$27

DIAMOND WEDDING RINGS. All platinum, Channel set with 10 large blue white diamonds....$12

DIAMOND WEDDING RINGS. 18 KT. white or yellow gold, Channel set with 7 extra large blue white diamonds..$10

THOUSANDS OF OTHER DIAMOND BARGAINS TOO NUMEROUS TO LIST. COME IN AND SEE FOR YOURSELF!

OUT-OF-TOWN CUSTOMERS

ATTENTION! We will ship any article to your bank or the Railway Express Agency, Inc., for your inspection and approval at no cost or obligation to you ANYWHERE.

LEVINSON'S LOAN BANK 739 N. Clark-st.

Known from Coast to Coast.

JEWELRY, DIAMONDS, OLD GOLD, ETC.

CHICAGO SECURITY PAWNERS

LICENSED BONDED PAWNBROKERS.

Sherman Hotel Bldg.
102 WEST RANDOLPH-ST.
[Main Floor.]

EXPIRED DIAMOND FORFEITURES

OUT-OF-PAWN DIAMOND BARGAINS

WE GUARANTEE GREATEST VALUES OF ALL OR MONEY REFUNDED

WE WILL SUBMIT ANY ARTICLE FOR APPRAISAL BEFORE PURCHASE. CHOOSE YOUR OWN APPRAISER.

Diamond Rings

6.75 CARAT MAN'S SOLITAIRE DIAMOND RING, blue white, fiery luster and brilliancy, finest American cut, set in heavy white gold Gypsy mounting. Price now....$845

4 CARAT LADY'S SOLITAIRE DIAMOND RING, fine premier quality, American cut, elaborate all platinum mounting with 18 dias. Price now..$375

2.75 CARAT LADY'S SOLITAIRE DIAMOND RING, gem color and brilliancy, finest American cut, exceptionally brilliant, platinum engagement ring with 2 baguette dias. Price....$265

2 CARAT LADY'S SOLITAIRE DIAMOND RING. Very fine quality and brilliancy, American cut, set in a yellow gold Tiffany mounting. Price..$225

1.52 CARAT LADY'S SOLITAIRE DIAMOND RING. Beautiful gem of fine color and brilliancy, smart platinum mounting with 12 dias. Price now..$145

1.22 CARAT LADY'S SOLITAIRE DIAMOND RING, American cut. Finest of brilliancy, set in a gorgeous platinum mounting with 16 round and 2 baguette diamonds. Price now....$120

1.05 CARAT LADY'S SOLITAIRE DIAMOND RING. Unusually brilliant gem, smart new style platinum mounting with 12 diamonds. Price....$100

.75 CARAT LADY'S SOLITAIRE DIAMOND RING. Wonderful brilliancy and luster, set in a handsome platinum mounting with 14 diamonds. Price now....$75

.50 CARAT LADY'S SOLITAIRE DIAMOND RING. Blue white, American cut, finest of brilliancy, set in a very pretty white gold mounting with 6 diamonds. Price now....$45

4 CARAT MAN'S SOLITAIRE DIAMOND RING. Blue white Wesselton, fiery brilliant American cut, set in a tailored Gypsy mounting with 8 diamonds. Price now....$595

2 CARAT MAN'S SOLITAIRE DIAMOND RING. Blue white American cut, unusual brilliancy and luster, set in modern style white gold mounting. Price.$200

1 CARAT MAN'S SOLITAIRE DIAMOND RING. Blue white American cut, finest brilliancy and luster, set in a heavy yellow gold mounting. Price....$100

Exceptionally Fine Gems

4.25 CARAT SUPERIOR QUALITY BLUE WESSELTON GEM, ABSOLUTELY PERFECT AND FLAWLESS. Marvelous luster and brilliancy, set in a hand-made tailored platinum LADY'S ring with 4 baguette and 6 round diamonds. Price now....$1,950

2.20 CARAT SUPERIOR QUALITY ROBERTS VICTOR GEM, high blue color, ABSOLUTELY PERFECT AND FLAWLESS. Finest American cut and brilliancy, set in a LADY'S stylish platinum ring with 2 long baguette diamonds. Price now....$850

1.50 CARAT SUPERIOR QUALITY BLUE WHITE WESSELTON GEM. Brilliant American cut quality, set in a gorgeous LADY'S platinum ring with 6 diamonds. Price now....$300

.75 CARAT SUPERIOR QUALITY WESSELTON GEM. American cut. Exceptionally brilliant, set in a very attractive all platinum LADY'S ring with 4 diamonds. Price now....$145

Fancy Cut Diamonds

6.50 CARAT MARQUISE DIAMOND, ABSOLUTELY PERFECT AND FLAWLESS. Beautiful long shape, exquisite color, lively brilliancy, neatly tailored platinum LADY'S ring. Price now.$1,650

2.26 CARAT EMERALD CUT DIAMOND, ABSOLUTELY PERFECT AND FLAWLESS. Blue white, rare gem, attractively tailored LADY'S all platinum engagement ring with 2 long baguette diamonds. Price now....$650

.75 CARAT MARQUISE DIAMOND. Attractive, brilliant gem, LADY'S tailored all platinum engagement ring with 10 diamonds. Price now....$75

Diamond Bracelets

DIAMOND FLEXIBLE BRACELET, ALL PLATINUM. Straight line design, set with 22 exceptionally fine quality blue white Wesselton diamonds, all brilliant beautiful American cut gems. Total weight approximately 33 CARATS. AN UNUSUAL RARE BARGAIN. Price now....$3,100

DIAMOND FLEXIBLE BRACELET, ALL PLATINUM. Streamlined design, set with 29 large steel blue brilliant gem diamonds. All diamonds exceptionally high grade, exquisitely brilliant gem quality. Total weight approximately 21 CARATS. Price now....$1,600

DIAMOND PEARL BRACELET. A rare and beautiful jewel. Designed with a large oval center plaque, with 123 diamonds set in platinum. Total weight, approx. 7 CARATS. 525 genuine lustrous Oriental whole pearls, exceptionally attractive. Price now...$450

Misc. Extra Specials

MAN'S STAR RUBY RING, approx. 10 CARAT. Rare pigeon blood color, with perfect 6 point star. Unusually fine gem, attractively set in a modern mounting with 20 diamonds, 4 emerald cut diamonds. Price now....$225

MAN'S CARTIER POCKET WATCH, wafer thin model [thin as a silver dollar], 20 blue white matched baguette diamonds in numerals, guaranteed 19 jewel movement, 12 size. Price now.$235

LADY'S STAR SAPPHIRE RING, corn flower blue color, perfect 6 point star, about 12 CT., exquisitely designed platinum mounting, with 18 large blue white diamonds, about 2 CARATS. Price now....$175

DIAMOND EARRINGS. Two exceptionally brilliant fine quality diamonds, about 1.50 CARAT, attractively set in white gold ear screws. Price now...$105

LADY'S GENUINE EMERALD RING. Weight approximately 6 CARAT. Exceptionally fine quality, genuine grass green emerald, cabachon cut, set in a smartly styled platinum mounting with 12 diamonds, 4 baguette dias.$110

DIAMOND LAVALIER, ALL PLATINUM. Attractive bow knot design, set with 26 diamonds, approximately 1.50 CARAT. Price now....$75

Diamond Wrist Watches

LADY'S ELGIN DIAMOND WRIST WATCH. Beautiful new cushion shape, set with 10 blue white diamonds, 10 diamonds in flexible link end, 14 karat solid white gold, guaranteed 17 jewel Elgin movement. BRAND NEW. Price now....$75

LADY'S ELGIN DIAMOND WRIST WATCH, ALL PLATINUM. Exquisite baguette model, set with 20 large, brilliant blue white diamonds, guaranteed 17 jewel smallest Elgin movement. BRAND NEW. Price now....$55

Diamond Wedding Rings

All Sizes. Brand New.

DIAMOND WEDDING RINGS, ALL PLATINUM. Circle channel SET 35 large blue white diamonds....$35

DIAMOND WEDDING RINGS, ALL PLATINUM. Circle channel SET 45 large blue white diamonds....$45

DIAMOND WEDDING RINGS, ALL PLATINUM. Channel set with 10 large blue white diamonds. Price....$10

YELLOW OR WHITE GOLD. Price now..$8

OUT-OF-TOWN CUSTOMERS: We Ship

ANY ARTICLE TO YOUR BANK OR EXPRESS AGENCY FOR INSPECTION AND APPRAISAL AT ABSOLUTELY NO COST OR OBLIGATION TO YOU.

CHICAGO SECURITY PAWNERS
SHERMAN HOTEL BLDG.
102 WEST RANDOLPH-ST.

JEWELRY, DIAMONDS, OLD GOLD, ETC.

FIDELITY LOAN BANK
9 SOUTH CLARK-ST.

LICENSED BONDED PAWNBROKERS. ESTABLISHED 1893.

Liquidating Out of Pawn Diamonds Far Below Original Cost

WE WILL SUBMIT ANY ARTICLE FOR APPRAISAL BEFORE PURCHASE. YOU SELECT THE APPRAISER.

Diamond Solitaires

LADY'S DIAMOND SOLITAIRE. Weight 4.88 carats. Finest American cut [perfect]. Beautiful brilliance. Mounted in a yellow gold Tiffany style ring. Sale price to liquidate loan....$725.00

LADY'S DIAMOND SOLITAIRE. Weight 5.65 carats. [Flawless canary tingle.] Very brilliant. Beautifully mounted in an all platinum ring with 6 diamonds and 6 genuine Oriental Emeralds. Sale price to liquidate loan....$585.00

LADY'S DIAMOND SOLITAIRE. Weight 3.38 carats. Flawless canary tinge. Unusually brilliant exquisite all platinum ring with 18 round and 2 baguette diamonds. Sale price to liquidate loan....$425.00

MAN'S DIAMOND SOLITAIRE. Weight 2.10 carats. Finest American cut, fiery brilliance, handsomely mounted in a Gypsy style white gold ring with 4 side diamonds. Sale price to liquidate loan....$235.00

MAN'S DIAMOND SOLITAIRE. Weight 1.65 carats. Fines American cut. Blue white color, unusually brilliant. Handsomely mounted in a massive 18 k. solid white gold hand carved ring. Sale price to liquidate loan....$190.00

LADY'S DIAMOND SOLITAIRE. Weight 1.52 carats. Finest American cut. Unusually brilliant, gorgeously mounted in an all platinum ring with 16 diamonds. Sale price to liquidate loan....$175.00

LADY'S DIAMOND SOLITAIRE. Weight 1.12 carats. Finest American cut, unusually fine color. Attractively mounted in an all platinum ring with 12 diamonds. Sale price to liquidate loan....$135.00

LADY'S DIAMOND SOLITAIRE. Weight 1.05 carats. Finest American cut. Blue white color, unusual brilliance. Beautifully mounted in an all platinum ring with 16 diamonds. Sale price to liquidate loan....$115.00

MAN'S DIAMOND SOLITAIRE. Weight .95 carat. Fine American cut. Finest of brilliance. Attractive yellow gold ring. Sale price to liquidate loan.$90.00

LADY'S DIAMOND SOLITAIRE. Weight .80 carat. Finest American cut. Attractively mounted in an all platinum ring with 6 side diamonds. Sale price to liquidate loan....$65.00

LADY'S DIAMOND SOLITAIRE. Weight .50 carat. Blue white and brilliant. Beautifully mounted in the newest design ring with 8 side diamonds. Sale price to liquidate loan....$50.00

LADY'S DIAMOND SOLITAIRE. Weight .35 carat. Fine American cut, blue white and brilliant. Set in either white or yellow gold ring of the newest design with 8 side diamonds. Sale price to liquidate loan....$35.00

Diamond Dinner Rings

DIAMOND DINNER RING. PRINCESS style, platinum set, with 18 large perfectly matched blue white diamonds weighing approx. 2 carats. Sale price to liquidate loan....$110.00

DIAMOND DINNER RING. BEAUTIFUL filigree design in all platinum with 20 large matched blue white diamonds. Sale price to liquidate loan.$65.00

Bracelets, Brooches

DIAMOND BRACELET. All platinum. Flexible, elaborate, and exquisite [wide], with 279 large, fine, perfectly matched blue white diamonds, 42 baguette diamonds, and 3 extra large marquise diamonds. Approximate total weight 16 carats. Extremely beautiful. Sale price to liquidate loan.$1,175.00

DIAMOND BROOCH-CLIPS COMBINATION. Beautifully styled in all platinum with 88 round, 16 baguette, and 6 marquise diamonds, all of the finest blue white quality. [Separates into 2 clips]. Sale price to liquidate loan....$425.00

Diamond Wrist Watches

LADY'S DIAMOND [HAMILTON] WRIST-WATCH. Gorgeously styled in the newest square model with 122 diamonds, including 6 baguette diamonds and attached flexible bracelet with 44 marquise diamonds in double row effect, 17 jewel, fully guaranteed [Hamilton] movement. Brand new....$395.00

LADY'S [ELGIN] DIAMOND WRIST-WATCH. Gorgeously designed in all platinum [new round model] with 78 round and 10 baguette diamonds, all blue white and perfectly matched, 17 jewels, fully guaranteed [Elgin] movement. Brand new....$185.00

Gems of Superior Quality

LADY'S DIAMOND SOLITAIRE. Weight 1.82 carats. Fine top Wesselton quality gem Perfect, Finest of brilliance. Exquisite all platinum ring with 4 baguette and 4 marquise diamonds. Sale price to liquidate loan....$535.00

LADY'S DIAMOND SOLITAIRE. Weight 1.70 carats. Finest American cut blue white color. Perfect. Beautiful brilliance. Mounted in an all platinum ring. The latest design with 4 baguette and 8 round diamonds. Sale price to liquidate loan....$450.00

LADY'S DIAMOND SOLITAIRE. Weight 1.15 carats. [Fine Wesselton quality gem]. Perfect. Finest of brilliance. Gorgeously mounted in an all platinub ring with 22 diamonds. Sale price to liquidate loan....$295.00

Misc. Diamond Jewelry

EMERALD CUT DIAMOND. Weight 2.78 carats, fine color [perfect gem]. Attractively mounted in a lady's all platinum prong ring with 2 baguette diamonds. Sale price to liquidate loan....$675.00

MAN'S [LONGINES] ALL PLATINUM STRAP WATCH. Handsome model. Diamonds set in all numerals. Fully guaranteed 17 jewel [Longines] movement. Brand new....$115.00

MAN'S DIAMOND AND PLATINUM SCARF PIN. Large pear shaped diamond about 1 carat in center including 6 round diamonds. All diamonds are of the finest blue white quality and perfectly matched. Sale price to liquidate loan....$85.00

DIAMOND EARRINGS. 2 fine quality diamonds weighing about 1 carat. Attractively mounted in white gold basket style earscrews. Sale price to liquidate loan....$75.00

LADY'S DIAMOND AND SAPPHIRE CLUSTER RING. Large genuine oriental sapphire about 3 carats in center with 11 large, fine blue white diamonds, approx. 2 carats, attractive natural yellow gold ring. Sale price to liquidate loan....$75.00

IF YOU LIVE OUT OF TOWN

You may inspect any of the above articles without cost or obligation. Just drop us a line and tell what item you would particularly like to see. It will be sent to your Bank or Railway Express Agency for your inspection. If the purchase is not made you do not have to pay one penny.

WRITE TODAY.

Money Loaned

Quickly, Confidentially on Diamonds, Watches, Jewelry and Silverware.
Lowest Rates of Interest.
Highest Valuations.

FIDELITY LOAN BANK
9 SOUTH CLARK-ST.
LICENSED, BONDED PAWNBROKERS. ESTABLISHED 1893.

JEWELRY, DIAMONDS, OLD GOLD, ETC.

THE U. S. LOAN BANK
SIXTH FLOOR
10 N. Clark-st.

47 years in the heart of loop
PAWNBROKERS LICENSE NO. 1.

OPPORTUNITY SALE

OUT OF PAWN BARGAINS
Brand New

LARGEST ASSORTMENT OF DIAMONDS AND JEWELRY IN CHICAGO.
We will submit any article for appraisal before purchase

Diamond Rings

$10.00 TO $15,000.00.

12.58 KT. DIAMOND, emerald cut, finest shape, 100% perfect. Free from any flaws or imperfections, beautiful color —Loose—Will mount to suit. SPECIALLY PRICED....$3,500.00

5.55 KT. DIAMOND. Loose stone. Beautiful color. Very fine cut. Exceptional brilliance. Loose diamond must be seen to be appreciated. SPECIALLY PRICED....$675.00

4.50 KT. DIAMONDS. Approximate total weight. 3 blue white diamonds, perfectly matched, mounted in exquisite all platinum ring of latest style. SPECIALLY PRICED....$550.00

2.35 KT. DIAMOND. Blue white color. Very brilliant and lustrous. Artistically mounted in all platinum ring with 2 large blue white baguette shape diamonds in setting. SPECIALLY PRICED....$250.00

2.25 KT. DIAMOND. Blue white color. Beautifully mounted in all platinum ring with 8 large blue white diamonds in mounting. SPECIALLY PRICED....$225.00

2.15 KT. DIAMOND. Exceptionally brilliant. Smartly set in solid yellow gold ring of latest type. SPECIALLY PRICED....$195.00

1.48 KT. DIAMOND. Mounted in handsome yellow gold ring of outstanding design and workmanship. REAL BUY. SPECIALLY PRICED....$150.00

1.25 KT. DIAMOND. Blue white color. Rare brilliancy and lustre. Artistically mounted in all platinum ring set with 20 large blue white diamonds. SPECIALLY PRICED....$125.00

1.15 KT. DIAMOND. Blue white color. Handsomely mounted in all platinum ring of smart design. 6 large blue white diamonds in mounting. SPECIALLY PRICED....$110.00

1 KT. DIAMOND. Very brilliant. Attractively mounted in all platinum ring set with 14 large blue white diamonds in setting. SPECIALLY PRICED.$95.00

99/100 KT. DIAMOND. Blue white color. Fine lustre. Beautifully set in yellow gold ring of smart design. SPECIALLY PRICED....$85.00

88/100 KT. DIAMOND. Blue white color. Very brilliant. Handsomely mounted in latest type yellow gold ring, 6 large blue white diamonds in setting. SPECIALLY PRICED....$80.00

82/100 KT. DIAMOND. Blue white color. Set in neatly designed latest type yellow gold ring. 6 large blue white diamonds in setting. SPECIALLY PRICED....$75.00

75/100 KT. DIAMOND. Exceptionally brilliant, 4 large blue white diamonds in yellow gold ring of handsome design. SPECIALLY PRICED....$50.00

25/100 KT. DIAMOND. Blue white color. Set with 6 large blue white diamonds in all platinum ring with latest square top. SPECIALLY PRICED....$30.00

Diamond Wedding Rings

$5.00 to $1,000.00. BRAND NEW.

DIAMOND WEDDING RINGS. All platinum channel set; 32 large blue white perfectly matched diamonds. Approximate total weight 1¼ kts. SPECIALLY PRICED....$45.00

DIAMOND WEDDING RINGS. All platinum channel set; 47 square cut blue white, perfectly matched diamonds. SPECIALLY PRICED....$32.50

DIAMOND WEDDING RINGS. All platinum, also the new natural yellow gold rings Channel set, 35 large blue white diamonds. SPECIALLY PRICED....$27.50

DIAMOND WEDDING RINGS. All platinum channel set; 10 large blue white diamonds half way round. SPECIALLY PRICED....$11.50

DIAMOND WEDDING RINGS. Five large blue white diamonds set in white gold rings. SPECIALLY PRICED....$7.50

Diam'd Watch Bracelets

$10.00 TO $5,000.00. BRAND NEW.

WATCH BRACELET. All platinum. Newest round shape. Smartly designed with 2 large blue white baguette shaped diamonds, 4 marquise shape diamonds and 54 round diamonds. Diamonds practically cover entire wrist. Equipped with exceptionally small 17 jewel Waltham movement. SPECIALLY PRICED....$135.00

WATCH BRACELET. Newest square shape. Handsomely mounted with 44 large blue white diamonds. Equipped with 17 jewel guaranteed Elgin movement. SPECIALLY PRICED....$85.00

WATCH BRACELET. Latest round style. Attractively mounted with 40 large blue white diamonds. End extension pieces attached contain 20 diamonds. Equipped with 17 jewel guaranteed Geneva movement. SPECIALLY PRICED....$50.00

WATCH BRACELET. Baguette shape. 14 kt. solid gold case. Set with 20 large blue white diamonds. 17 jewel Waltham movement. SPECIALLY PRICED....$35.00

WATCHES. 21 jewel Illinois, Hamilton, Waltham, and Elgin. White and yellow gold cases [used]. SPECIALLY PRICED....$15.00

Diamond Bracelets

$10.00 to $25,000.00.

DIAMOND BRACELET. Handmade all platinum, latest style and design. Set very attractively with 5 diamonds about ½ kt. each and 170 diamonds. All diamonds blue white and perfectly matched. SPECIALLY PRICED....$550.00

DIAMOND BRACELET. Smart new design in double row effect. All platinum. Beautifully set with 2 fancy shape diamonds about ¾ kt. each in center with 114 large blue white diamonds. Total approximate weight about 8 kts. Unheard of value. SPECIALLY PRICED....$450.00

DIAMOND BRACELET. New unusual design. All platinum bracelet. Set with 41 large blue white diamonds. Approximate total weight 6 kts. SPECIALLY PRICED....$375.00

DIAMOND BRACELET. Latest design. All platinum bracelet. Artistically mounted with 65 large blue white diamonds. SPECIALLY PRICED.$175.00

MUST SELL 150 COATS PAWNED BY FURRIERS.
IN EVERY TYPE OF FUR.
450 coats as low as....$35 to $1,000.00
200 scarfs in Silver Fox, Sable, Stone Martin, etc.; also Capes, Fur Collars, etc....$15 and up

CONFIDENTIAL LOANS on diamonds, watches and jewelry as low as 1% in private rooms.

THE U. S. LOAN BANK
SIXTH FLOOR
10 N. Clark-st.

JEWELRY, DIAMONDS, OLD GOLD, ETC.

DONALD'S
LICENSED.
Diamond Brokers,
34 W. Washington-st.
[Ground Floor.]

CERTIFIED APPRAISERS for leading insurance companies, estates, and individuals on diamonds and jewelry. LOW COST. Diamonds, jewelry, and gems bought. Top cash prices paid.

CASH FOR DIAMONDS OLD GOLD, JEWELRY
PAWN TICKETS, GOLD TEETH, SILVER. MEMBER Chicago Assn. of Commerce.
Chicago Gold Smelting Co.,
37 So. Wabash-av., 3d Floor.

Pawn Tickets, Diamonds,
Old gold, silver, etc. High price paid. JEWELERS EXCHANGE. EST. 1911. 11TH FLOOR, 32 N. STATE. DEA. 8905.

CASH IN DIAMONDS, OLD GOLD, PAWN TICKETS, WATCHES, DENTAL GOLD, ETC. ROMACK GOLD REFINING CO., 7 West Madison at State. Room 501.

IMMEDIATE CASH—ANY KIND OLD GOLD. Govt. licensed. Hightest prices. 80 yrs. exp. Mail orders solicited. Checks mailed same day. Open eves. Loftis. 34 N. State.

HIGHEST CASH — PAWN TICKETS, OLD gold, diamonds. Illinois Mercantile Co., 203 N. Wabash. R. 1906. Dea. 8729. Privacy. OUT OF PAWN DIAMONDS FOR SALE.

CASH FOR OLD GOLD, SILVER, FILLED articles, antiques, dental gold, and bric-a-brac. Chicago Silver House, 108 W. North-av.

—CASH FOR DIAMONDS AND OLD GOLD— Jewelry, Pawn Tickets, Dental Gold. BARNETTS, 1st floor, 57 EAST MADISON.

SELL YOUR OLD GOLD TO THE OLD RELIABLE UNITED SMELTING WORKS, 39 S. State-street, corner Monroe. Room 404.

CAMERAS AND OPTICAL GOODS.

USED SPECIALS.

STILLS.

L-Contax III [met.] Sonnar f:2. case.	$225.00
L-W-J Contax II [met.] Sonnar f:2, ca.	190.00
W Contax II [feet] Sonnar f:1.5, ca.	225.00
L-W-J Leica G [met.] Summar f:2, ca.	157.50
W Leica D [feet] Elmar f:3.5, case	80.00
W-Zeiss Sup. Nettel Tessar f:2.8, ca.	85.00
J-Zeiss Sup. B, Tessar f:2.8	110.00
W-Korelle Reflex f:3.5	47.50
J-Plaubel Makina f:2.9, case	195.00
J-4x5 R. B. Graflex B, f:4.5	87.50
L-W Voigtland. Bril., f:4.5, Compur	19.50
W-Voigtlander Bessa f:6.3	13.50
J-W 3-A Kodak Special f:6.3	15.00
L-620 Senior Kodak f:6.3	15.00
J-Kodak Duo 620 f:3.5	37.50
W-Zeiss 116 R. F., f:4.5, Compur, ca.	25.00
J-4x5 Speed Graphic, f:4.5	65.00
W-Voightlander Ber., 9x12cm., f:4.5 ca.	52.50
J-Ikonta A, f:4.5	21.50
J-Ikonta A, f:6.3	15.00
W-Sonnar f:2, 85mm., Black, case	165.00
J-Contax Telephoto 180mm f:6.3	139.50
W-Leitz, Summar f:2 50 mm.	65.00
W-Leitz, Hektor 28mm., f:6.3	49.50

MOVIE EQUIPMENT.

W-Zeiss 16 mm. Movikon, f:1.4	400.00
L-Simplex Pockette, f:3.5	32.50
J-Cine Kodak B, f:3.5	32.50
W-Keystone 8mm. f:3.5	19.00
W-L Filmo 70D, 3 lenses	250.00
W-Filmo 70A, Cooke f:1.5, case	80.00
L-3 inch Cine Magazine lens, f:4.5	35.00

ACCESSORIES.

L-Weston Leicameter, Model 650, ca.	17.50
W-Weston Cine Meter, Model 627	7.50
L-Cine Titler	4.50
W-Kodak 16mm. film viewer	8.00
J-Filmarex Enlarger	75.00
W-Leitz Valoy enlarger, f:3.5 lens, ventilating ring, filter, diffu., $113 val.	69.50
W-Leitz Valoy enl., with Leitz easel.	45.00

SPECIALS.

W-L-J-E ....Tripods
W-L-J-E Camera Cases, Zeiss, Kod., Argus, etc.
W—105 N. Wabash-avenue.
J—78 East Jackson-boulevard.
L—18 South La Salle-street.
E—1645 Orrington-av., Evanston.
Convenient terms can be arranged on new and used equipment.

Almer Coe & Company

LEICA MOD. GG. WITH SUMMAR F2 LENS and accessories; takes 250 exposures; up to 1-1,000 sec.; will take 50% of list. Address W. R. Parrish, Box 241, Delafield, Wis.

CASH FOR USED CAMERAS, BINOCULARS, microscopes, drawing sets and slide rules. Elman's, 2300 W. Van Buren. See. 9421.

ENLARGER AND LEICA HIGH SPEED Telephoto Hector F:1.9 Lens—135 mm. Gilman. Ardmore 4867.

LATE CONTAX I, SONNAR 50 M. M., F. 2. In Ever Ready case. A1 condn., $135. Call before 7 p. m. Long. 3307.

A. G. SPALDING CO. DEMONST. LATEST sound eqpmt. Wed. March 9, 8 p. m., at Metropol. Amat. Mov. Club, 5100 N. Francisco.

ARGUS CAMERA, EVERREADY CASE, lens set, microscope adapter, enlarger, $25. Phone Briargate 5764.

FOR SALE—PAKO DRYER, GAS OR ELECTRIC, A. C. or D. C.; Cheap. State 2297.

MOD. K EASTMAN AND EXTRA LENSES. If right price. Address C 427, Tribune.

EXAKTA—B F 2.8 LENS....$55 Elm Park Hotel, Room 415.

LEICA—AMER. MODEL G, F.2; SUMMAR, Fairfax 0945, Sun. Private party.

16 MM. CAMERA AND PROJECTORS AND screen; best offer takes. Rep. 5654.

CONTAX I TESSER F. 28 CASE. $80. Private. Sunnyside 0676.

CASH FOR CAMERAS, BINOCULARS, MIcroscopes, etc. N. Zimmerman, 37 S. Wabash.

LATEST CONTAFLEX, F:1.5 AND CASE; like new; $225. Prospect 7295.

LEICA—MOD. G, F:2, WITH CASE, $130; like new. Address E K 324, Tribune.

IDEAL "B" 9X12 C. M. 4.5 TESSAR 6"; compl. Like new, $75. Lon. 9160. Apt. 419.

GRAPHIC R. B. 2¼x3¼—3.5 LENS—COMpur; cheap. Mawrence, 5300 Dorchester.

SAC. B. & H. PROJECTOR CAMERA AND screen. Address O A 242, Tribune.

8-10 STUDIO CAMERA—1 MIN. ENLRGR. 1 5x7 enlrgr. Address D 180, Tribune.

AUCTION SALES.

AUCTION! AUCTION!
$100,000.00
Lawndale Garment Co.
Assigned for Benefit of Creditors.
MONDAY, MARCH 7TH
AT 10:00 A. M.
On the Premises.
In lots to suit those present
231 S. Green-street, Chicago.
Entire 4th Floor, Jackson Green Bldg.

MACHINERY

55 SPECIAL MACHINES.
155—SINGER 61-W.
Ajax Spreading Machine, Eastman Cutting Knives, Combination Steam and Electric Irons, 100 Double Setting Tables, Motors, Folding Tables, Chairs, Work Boxes, Steam Boiler, Pleating Machine, Cincinnati Time Clock, 275 Time Card Racks, Etc.

206,000 Yards Piece Goods.

Dotted and sprinkle Swiss, Organdy, Percale, Rayon, Crepe, Taffeta, Poplin, Marquisette, Sharkskin, Sharkool, etc.

1,500 DOZEN WOMEN'S WASH DRESSES.
$4,200.00 STOCK

Trimmings, Packing Material, Cotton and Mercerized Thread, Buttons, Etc.

OFFICE EQUIPMENT.

Burroughs Combination Electric Bookkeeping Machine, Typewriters, Steel Files, Safe, Adding Machine, Desks, Executive Office Set, Brand New Carpet, modernistic Salesroom Furniture, Etc.
25% Deposit Required From All Buyers.
J. J. SUGARMAN CO., LIQUIDATORS.
MICHAEL TAUBER & CO., AUCTIONEERS.
PHONE MONROE 6333.

AUCTION
Tuesday, March 8th, 2 P. M.,
At Our Salesrooms, 229 South Wabash-av.
REMOVED FROM BUCKINGHAM-PLACE.
Steinway Grand Piano, Pair Large Royal Sevres Vases, Two Twin Bedroom Suites, Dining Room Suite, Rich Draperies, Marble and Bronze Statuary, Oil Paintings, Water Colors, Buehl Card Table and Cabinet, Fine Oriental Rugs, English China Service Plates, Lamps, Occasional Chairs and Settees, Fine Linens, China, Bric-a-Brac, Ornaments, Glassware, Solid Silver and Sheffield Plate.
On Public View Monday, MARCH 7TH.
WILLIAMS, BARKER & SEVERN CO., ESTABLISHED 1879. AUCTIONEERS.

INSTRUCTION.

Beauty Culture as taught by BURNHAM'S
assures you of a constant income for life!

Instead of the insecurity and low pay of a futureless job, let BURNHAM'S give you a thorough training in a profession where the sky is the limit of your fame.

Would You Like to Be a—

Proficient Teacher
of beauty culture, instructing future beauticians in this fascinating art. Short hours, good pay.

Skilled Coiffure Designer,
creating new hair styles for smart women all over. Fame and prestige, your name will mean something.

Successful Shop Owner,
with a thriving business. Be your own boss and hire your own employees. Good profits.

Traveling Beauty Specialist,
who sees the world as she works. If you like to travel, here's your chance.

Expert Operator
in an exclusive salon, sought after by leading beauty establishments. Interesting work, good pay.

A great number of other very interesting positions present themselves to BURNHAM GRADUATES.

EASY TERMS

If you act now you can arrange to pay most of your tuition after you graduate.

SEE OUR STUDENTS AT WORK. COME IN THIS WEEK. PHONE, OR

MAIL COUPON TODAY

Send Free Booklet without obligation to

Name ....
Address ....
City .... State....

E. BURNHAM
School of Beauty Culture
140 N. State-st., Chicago
Randolph 3355. Dept. 990.

WILFRED
Trained Beauticians Are in Demand

The most important moment in your life is the day you decide upon your future career. Let WILFRED ACADEMY assume responsibility for your success.

Beauty Culture is the ideal profession for today's ambitious young women and men. By studying the WILFRED SYSTEM you have not only prepared yourself for a successful career—you have made a good investment for life.

The WILFRED SYSTEM is internationally recognized as a scientific course, planned and taught by hairdressing authorities.

PERSONALLY SUPERVISED BY
JOHN MUELLER,
formerly of the
CHICAGO HAIRDRESSING ACADEMY.

Thousands of Wilfred Graduates conduct their own beauty shops and occupy positions as managers and high grade operators. They testify to the value and excellence of Wilfred training.

Investigate TODAY. Join Wilfred's march to success. Day and Evening Classes now starting. Easy terms.

Call or Write for
BOOKLET T

Name ....
Address ....
City ....

WILFRED ACADEMY
OF HAIR AND BEAUTY CULTURE.
9 W. Washington-street.
COR. STATE-STREET. STATE 5861.
Also New York Boston, Brooklyn, Newark, Philadelphia, Pittsburgh.

HEIM BeautySchools
HAVE TO OFFER
A COMPLETE COURSE
Including all branches of beauty culture
$65 -- $2 Down
Marcelling kit and cosmetics included.
Day and evening classes.
WE ENROLL WOMEN STUDENTS EXCLUSIVELY.
LOOP, 6 E. LAKE-STREET.
SOUTH, 936 W. 63D-ST.
GARY, IND., 479 BR'DWAY.
MILW., WIS., 215 W. WIS.
Rates slightly higher in Gary & Milwaukee.

RECOGNIZED SCHOOL. ESTAB. 1881.
KELLBERG COLLEGE OF SWEDISH MASSAGE.
Hydro, physio, colonic therapy. Good pos. Loop clinic. Dr.'s nurses ½ rate. Also pract. nursing. Dr.'s assistant lab. course. 32 N. State-street, 9th floor. Dearb. 6984.

WRITING OPPORTUNITY.
Submit your stories, radio skits and books in proper form. MSS. arranged, books rewritten by writer, editor; talent developed. McCutcheon Writers, 343 S. Dearborn. Wabash 4684.

BIG PROFITS IN CANDY.
Learn candy making at home. Many make $10 first wk.; equipment and adv'g furnished. Send for free lesson on FUDGE. Chicago Am. Sch. Home Economics, 850 E. 58th-st.

. . . THE BEST TRAINING AT THE LOWEST COST.
CHICAGO ACADEMY OF BEAUTY CULTURE.
37 SOUTH WABASH. STATE 4421.

LEARN PERSONAL CHARM POISE, CULtured speech; overcome timidity for business, social success at Jessica Patton's Charm School, 17 N. State, R. 1701. Dea. 0229.

— — 276X28—7728. 57¼X32—1840 — — 88x13¾—1210. 98x96—9408
All done mentally. New, easy method. Free details. "Arith-Magic," Elmhurst, Ill.

SPANISH—MR. AREVALO, SO. AM. U. INS. French-Parisian exp.; pract. instruc. 159 N. State, R. 1628. Phone Dearborn 3165.

LEARN SWING PIANO—FORMER N. B. C. artist. Beginners or advanced pupils [results assured]. First lesson free. Aus. 2928.

SWING PIANO AND VOICE RADIO ARTist teachers. Low rates. American College of Music. Rm. 600. Lyon & Healy Bldg.

DOCTOR OF LAW—ATTORNEY WILL ACcept 10 more applicants for study. "Law and Business." Address O O 529, Tribune.

PUBLIC SPEAKING—BUS. MEN; PRIVATE instr. by master; results few wks.; no home study. Give ph. Address C 527. Tribune.

HAWAIIAN GUITAR, PIANO ACCORDION. Learn by note. $1.25. Free instruments. Jack Reid Studios. 334 S. Wabash. Web. 7844.

— ASSOCIATED PRIVATE TEACHERS — Adults, children: study grades, high school, civil service. All parts of city. Fairfax 8650.

NEW PROFESSION—STEADY PAY; LEARN quickly; placing serv. Call. CHGO. SCHL. OF DENTAL ASSTS., Box TS, 64 E. Lake.

WOMEN INTERESTED SPECIAL SALES Training Eves.—Address O O 532. Tribune.

CONTRACT BRIDGE LESSONS—PRACTICE games, 35c. S. Side. Address C 445. Tribune.

— — YOU MUST KNOW BRIDGE! — — Call Miss Mack Dearborn 1920.

INSTRUCTION.

NORTH SIDERS! SOUTH SIDERS!
Enroll in Beauty Culture or Body Culture Massage.
SELAN'S
WORLD'S LARGEST BEAUTY AND BODY CULTURE SCHOOLS
in Your Neighborhood.
SELAN'S
WON 1ST PRIZE
In National Hair Styling Contest.
Selan's Graduates
ARE ASSURED EXCELLENT POSITIONS BECAUSE THEY RECEIVE
MORE PRACTICAL TRAINING ON LIVE MODELS THAN ANY OTHER SCHOOL.
MORE INDIVIDUAL PERSONAL INSTRUCTION BECAUSE OF OUR LARGER TEACHING STAFF.

Selan's enroll more students from Chicago than any other beauty school. There must be a reason. Visit and see for yourself!

Selan's Schools
OF BEAUTY AND BODY CULTURE
IN YOUR NEIGHBORHOOD.
DAY AND EVENING CLASSES.
Visit, write or phone for FREE Beautiful 24 page booklet with true information and no MISREPRESENTATION.

NAME ....
ADDRESS ....
CITY.... State....

South—6404 S. Halsted-st. NORMAL 2500.
North—2744 Milwaukee-av. COR. SPAULDING. SPAULDING 6616.

Large Incomes FROM Swedish Massage
Learn This Fascinating Profitable Profession in 3 Months.

If you are looking for a NEW and BETTER way to make a living take up SWEDISH MASSAGE, a DIGNIFIED, FASCINATING, PROFITABLE PROFESSION and one of the few still open to men and women without university training. Hundreds of our graduates either have fine positions or a private practice of their own. Many report minimum earnings of $50 a week, while others report averaging $16 to $30 a day.

Plenty of Opportunities.

There is a big demand for The College of Swedish Massage trained men and women from beauty shops, hospitals, sanitariums, clubs, doctors, and private patients. Prepare for this profitable health building profession NOW before it becomes necessary to spend years in intensive training to qualify for a permit to practice.

Diploma Awarded.

Diploma awarded upon graduation by large, old-established school now in its 32d year. Visit our day or evening classes without obligation. For complete details by mail telephone Seeley 6940 or send the coupon.

Use this coupon for FREE information.

THE COLLEGE OF SWEDISH MASSAGE
1603 West Warren-blvd.
Please send FREE illustrated catalog and complete details of your special offer.
NAME ....
ADDRESS ....

The Magnetic Charm of the Hair Stylist Art of Today More than Ever Is causing Women to Patronize the EXCLUSIVE
BEAUTY OPERATOR
There's good money in Beauty and nothing in the World to keep any Woman or Man out of this splendid paying work.
You can learn now and pay a year later.
You can earn your living if desired.
BUT—you can't just learn ANYWHERE. Get "Precautionary Information," a friendly booklet telling why. Call, phone or write.
MOLER SYSTEM
177 N. State-st. CEN. 6393.
Adjoining Chicago Theater.
EVERY DAY AND EVE. SCHOOLING.

WELCOME
Out-of-Town Beauticians
Attending the Mid-West Beauty Show.
MME. LOUISE
DIRECTRESS OF THE
DE LEE UNIVERSITY OF BEAUTY CULTURE
invites you to visit our modern school and acquaint yourself with our UP-TO-DATE ARTISTIC HAIR STYLING DEPARTMENT.
30 W. WASHINGTON-ST.
Also Open Mon., Wed., Fri. Evenings.
SUITE 1621. CENtral 8225.

AMERICAN SCHOOL OF BEAUTY CULTURE.
EXTENDS ITS OFFER OF
A 50% SAVINGS
To a few more girls. This offer includes our complete course and all equipment. Investigate!
159 N. STATE-ST. 8th Floor. CEN. 5446.

THOROUGH
BEAUTY CULTURE TRAINING. ACTUAL SHOP EXPERIENCE.
NINA PARKER,
64 W. Randolph. Franklin 2961.
TERMS ARRANGED.

G. M. Accounting System
Used by all dealers handling General Motors cars. New class beginning now. Special low price only this term. Register Mon. nite, March 6-7-9, or write AUTO DEALERS ACCOUNTING SCHOOL, 28 E. Jackson, Room 1020. La Grange 4400.

1ST 6 LESSONS, $1.85.
Public Speaking—Dramatics, Diction, Vocab.—Conversation—Radio—Memory Training —Book Reviews—Personality Development. Eva FitzGerald, 25 E. Jackson. Web. 1152.

MANICURING COURSE.
Complete course including tools, $17.50. Also complete beauty course. Catalog free. Allied Beauticians, 5 N. Wabash. Dea. 6818.

MATH. TO CALCULUS INCLUSIVE. EXpertly shortened and clarified. Howard Smith, A. B., M. Ed. Ph. Buck. 1820.

— — RETARDED CHILDREN—SCHOOL — — Small group indiv. instruction, phys. exercise. Satisfaction guar. Alb. 5239 aft. 1 p.m.

FRENCH BY UNIVERSITY GRADUATE — Expert instruction; Rates. Midway 2687.

MODERN PIANO BY RADIO PIANISTS— JESSE COWAN-NORM-SHERR, 64 E. Jackson.

LEARN HAWAIIAN, SPAN. GUITAR—HARmony, swing, etc. Address D 151. Tribune.

INSTRUCTION.

MARINELLO
The ONLY National Beauty Culture School in the United States

When you investigate a school for your training in Beauty Culture, the following questions should be answered and PROVED to your entire satisfaction.

DOES THE SCHOOL—

1. Have more than twelve students to each instructor?
2. Actually give the individual attention required?
3. Have sufficient quantity of electrical wall plates to guarantee individual instruction?
4. Limit their classes, thereby assuring individual attention?
5. Teach Zotos Machineless Permanent Waving?
6. Operate on a "start any time" plan or on a definite date?
7. Actually operate on a world-wide scale?
8. Truthfully advise you of your personal qualifications to assure you success in this profession?
9. Offer you lifetime employment service?
10. Have a plan whereby if you are not adept in any one, or more subjects, you may have special training?
11. Give you a training that will assure you a net income on your investment that compares favorably with high class work?
12. Have contact with all the leading beauty shops?
13. Have suffcient facilities, service and knowledge to assist you in opening your own Beauty Shop?
14. Guarantee proficiency to every student accepted?

NATIONAL SCHOOL OF COSMETICIANS.
Chicago, London, New York, Detroit, Denver, Philadelphia, Los Angeles, Dallas, Paris, St. Louis, Des Moines, and 10 other leading cities, also throughout Europe.
108 N. STATE-ST. STA. 5057

BE A BEAUTICIAN!
It will always be to your advantage to be a Hale graduate, because Hale graduates are always in demand by the Better Beauty Shops everywhere. Investigate Now!
Special Reduced Rate
includes a Hair Styling Course and complete equipment at no additional expense. Visit, write, or phone for free booklet.
Gertrude Hale School
"Chicago's finest and most ultra-modern."
162 N. State-st. Cent. 5007.

LEARN SWING PIANO! HARMONIZE tunes with professional bass, breaks, etc.; popular violin, accordion, and voice. Postal brings booklet. Christensen, 306 S. Wabash.

For additional instruction ads see Trade School classifications.

MUSICAL AND DRAMATIC.

— — — CHILDREN AND ADULTS — — —
You do not have to go to HOLLYWOOD TO APPEAR IN MOTION PICTURES.
Enroll now with
JO KEITH
Chicago's leading producer of child and adult talent, and his staff of Professional teachers. You will be assured of an appearance in the first
JO KEITH MOTION PICTURE,
which will be shown locally the latter part of June. No extra charge to enroll students. Study in the finest and best equipped school in Chicago at no greater cost.
DANCING, SINGING, DRAMA, RADIO, FASHION MODELING.
Information without obligation.
Joe Keith. 14 W. Lake. Dea. 0134.
Lic. bkg. agcy. Est. 16 yrs. Day-eve. classes.

RADIO COACHING
by NBC and CBS Artists.
VOICE . . . . DRAMA.
REGULAR BROADCAST APPEARANCES.
Free auditions afternoon and evening.
CALL CENTRAL 6737 FOR APPOINTMENT.
Broadcast Production Corp.,
75 E. WACKER-DRIVE.

RADIO BROADCASTING
DEMANDS PRACTICAL TRAINING.
Announcing, microphone technique, acting, and script writing. Instruction by people actively engaged in radio. Day and evening classes. Write or phone Wabash 6762.
48 Years of National Recognition.
COLUMBIA COLLEGE OF DRAMA AND RADIO,
Fine Arts Bldg., Michigan nr. Congress, Chgo.

PAUL GABRIEL, 1667 S. BLUE ISLANDav., expert violin maker, discovered secret varnish named "Cremona." Like Old Masters; musical instruments for sale, and paintings by old masters; all musical instruments repaired.

RADIO DIRECTOR WITH SPONSOR CLIENtele, will interview dramatic amateurs, singers; trained or untrained. ADDRESS D 85, TRIBUNE.

SHORTHAND, BKPG., TYP., DIC.—PRIVATE lessons, $8 mo.; ½ days; night, mo., $6 and $8. Chicago Shorthand School, Fisher Bldg., 343 S. Dearborn. Har. 8999. Hartsock.

EUROPEAN STAR WILL COACH PROMISing voices. Any Italian, French operatic roles; $10. Address C 292, Tribune.

SINGERS AND DANCERS NEEDED—IMMEdiate production. American Opera Co., 502 Auditorium Bldg. Web. 3338.

AMATEURS', BEGINNERS' SING. VOICES discovered, prepared for radio. Free audition and trial. Address O O 531, Tribune.

TENOR, 1ST SAX, DOUBLE ON CLARINET-drummer, piano player; nonunion, young. Write C. Chavez, 3427 W. 38th-place.

TENOR—LVLY. QUAL.; WANTS ADDNL. radio wk., solo or ensem.; also sml. orator. concert engage. Address D 86, Tribune.

WTD. — ALTO TENOR OR BASS FOR church choir in exch. for serv. compet. accompanist and coach. Call Lin. 3832.

FREE—3 LESSONS TO SHOW METHOD IN singing, voice culture. Theo. Scheerer, Studio, 5227 Magnolia. Edg. 2254.

LEARN SWING PIANO! POSTAL BRINGS booklet. Axel Christensen, 306 S. Wabash.

SPECIAL DANCE MUSIC ARRANGEMENT. MR. JARMY. SHEL. 6946.

FINANCING PROMOTING OF VOICES OF exc. quality. Address D 127, Tribune.

WANTED — OPERA SCORE "PAOLETTA." Contact Buckingham 9159.

AMATEUR MUSICIANS WANTED FOR ORchestra work. Call after 6 p. m. See. 8492.

SONGWRITERS! AMAZING OFFER. BE convinced! Hibbeler C-9, 2157 N. Avers.

DANCE ORCH.—TRIO—UNION; PLAY 10 insts.; sing, dance, comedy; reas. Dea. 9660.

JANE OGDEN HUNTER, TEACHER OF many prize win. singers. Ph. Web. 4687.

DRESSMAKING—MILLINERY SCHOOLS.

Most Modern—Best Equipped.
Learn Dress Designing, Dressmaking, pattern drafting, Millinery, or Machine oper. Day or eve. Enroll here—no regrets. Est. 1902. Free Booklet "T." Master College, 400 S. State.

. . . LEARN DRESS DESIGN . . .
Pattern draftg., dressmkg., millinery design., copyg., making. Ind. inst. Reas. rates. Best known school for actual trade work. Est. 1924. FOREST ACADEMY. 209 S. STATE-ST.

PROFESSIONAL DRESS DESIGN, PATTERN drafting, grading, sketching, color harmonizing. Paree School, 203 S. Dearborn-street.

CHICAGO SCHOOL OF MILLINERY—EVEning classes. 5 N. Wabash. Dea. 0637.

DRESSMAKING, $25; POWER MACHINE, $3. CHICAGO SCHOOL, 216 W. JACKSON.

ARTS AND ANTIQUES.

SELLING OUT APT.
Antique furniture; rugs, bric-a-brac; old glass, copper lustre; many lovely things. 4344 Drexel-boulevard. Apt. AA2.

BEAU. OPAL RINGS FOR SMALL DIAmond ring. Address E O 315. Tribune.

FOR SALE—REGINA MUSIC BOX; ALSO oil painting. Address O L 479. Tribune.

MAHOGANY TABLES, WALNUT CONSOL, mirror, sewing table. Exc. cond. Ken. 0943.

CHIPPENDALE CHAIR, CHINESE LADDERback. O'Connor, 540 Briar. Apt. 5L. Buc. 2600.

LOST AND FOUND.

BRACELET — LOST — EUROPEAN COIN bracelet. Keepsake. Reward. State 9550.

BRIEF CASE—LOST—CONT. PRESCRIPtions, Mon., Feb. 28, betw. 63d-67th on Stony Island-av. Rew. Sag. 6896.

CAT — LOST — MALE, YELLOW, WITH stripes. Answers to name "Puff." Vic. Division, Elm and Cedar-sts. Rew. Sup. 0555.

DIAMOND WRIST WATCH — LOST — ON Maryland, betw. 63d-65th. Rew. Pla. 3500.

DOG—LOST—FOX TERRIER. LADY WHO phoned Sat. a. m., please call again. Liberal reward. Phone Graceland 5953.

DOG—LOST—98TH-PL. BETW. MICH. AND State. Brown-white springer spaniel, fem. 1 brown, 1 blue eye. Rew. Pull. 0956.

DOG—LOST—BOSTON BULL TERR.; NAME King; child's pet; male; neck, chest, 4 paws white; reward. 1825 S. 3d-av., Maywood.

DOGS—LOST—2 SCOTTISH TERR.; BLK. fem., brindle male; rew. Itasca 108W1.

DOG—LOST—FOX TERR.; FEMALE; BLK. and wht.; ans. to "Trixie"; rew. Rog.1783

DOG—FOUND. LOST YOUR DOG? VISIT the Anti-Cruelty Society. 157 W. Grand-av.

DOG—LOST—BROWN-WHITE STREAK ON chest, short tail, male, rew. Pro. 7667.

DOG—LOST—WHITE ENG. BULL., MALE. Childs pct. Ans. Tarzen; rew. Cicero 3810.

DOG — LOST — IRISH SETTER. MALE. March 4. Ans. Barney. Rew. Beverly 1875.

DOG—LOST—COLLIE PUP. 5 MOS. BIG, golden brown and wht.; rew. Hyd. 6006.

GLASSES — LOST — LADY'S, BROADWAY car, about 6:15 Thurs. eve.; rew. Edg.0345

GLASSES—LOST—THURS. AFTERNOON. Vic. Milw.-Grand. Rew. Hay. 4400, Mon.

RING—LOST—LG. SQUARE ANTIQUE GOLD; Congress and Mich.-av.; rew. Sup. 4200.

WRISTWATCH—LOST—LADY'S HAMILTON, link bracelet, Feb. 26, vic. Lincoln-Belmont, Reward. Lak. 7675. 3704 N. Leavitt.

WRISTWATCH—LOST—LADY'S, SET 4 DIA. Eng. I. B. Mar. 1, vic. So. Sh.; rew. Fai. 7759

WRIST WATCH — LOST — PLATINUM, SET diamonds, sapphires. Pensacola 3802.

$500 REWARD.

for return of or information leading to return of jewelry lost in loop hotel Monday, Feb. 21; consisting of platinum diamond dome mounted ring, gents' diamond gypsy setting ring, gents' canary diamond scarf pin, Waltham diamond studded watch with Waldemar diamond and platinum chain. Call Randolph 0670, Mr. Proctor.

PERSONAL.

ANY ONE KNOWING PRESENT WHEREabouts of Cecil B. Hansen or wife, Alice Hansen, formerly of 4153 Drexel-blvd., please write immediately; important. Adrdess O A 243, Tribune.

WILL PARTIES WHO HELPED WOMAN who fell on 22d-street car Jan. 24 around 9 a. m., betw. State and Wabash, going east, or any one witnessing accident call Cal. 6687. It will mean much to them.

A WOMAN WHO WITNESSED ACCIDENT on Feb. 10, 1938, at 5:30 p. m., at Jackson and Wabash, when man struck by eastbound auto, please address O O 386, Tribune.

WOMAN ARTIST SEEKS SAME TO SHARE expenses for 2 months' stay in Mexico. Refs. exch. Address O O 388, Tribune.

ANY ONE HAVING INFORMATION RELAtive to the Order of the Magi [Grand Jurisdiction] please address D 167, Tribune.

YNG. ATTY. SEEKS MALE COMPAN., SUMmer bike trip Germany, Pol'nd, Russia. Exp. $400. Refs. Via hostels. Address C 431, Tribune

NOT RESP. FOR DEBTS CONTRACTED BY any one but myself. ALEX BANDY.

HUGH J. GEPFORD—COMPENSATION INF. whereabouts. Address O O 581, Tribune.

SITUATIONS WANTED—MEN.

Bookkeepers and Clerks.

ASSIST. BKKPR.—MAN, 31, MARR.; FAmiliar cost produc., pay roll; sal. $100 mo.; empl. at present; position must offer field for advanc. which is reason for desir. change. Best refs. Address O H 265, Tribune.

BKKPR.—YNG. MAN, 23, DES. CLERICAL wk. 2 yrs.' accounting. N. U. Craw. 0687.

BOOKKEEPER, BILLER, OR WHAT HAVE you? Part or full time, eves. Hollyct. 5539.

Accountants and Auditors.

ACCOUNTANTS—C. P. A. INCOME TAX specialists; books audited, installed and kept; monthly service if desired; prompt service; reasonable. Franklin 0917.

ACCT. BKPR., 52—SPEEDY, ACCURATE, competent. Best references. Work for carfare and meals. Address C 388, Tribune.

ACCOUNTANT, OFF. MGR.—11 YRS.' REtail mfg., public exp.; competent exec.; univ. grad.; all state, taxes; gentile. Kil.4136.

ACCT. AUDITOR—UNIV. GRAD., 3 YRS.' traveling auditor, also public exp.; refs.; 31, married. Address D 119, Tribune.

ACCOUNTING STUD. DES. POS.; 10 YRS.' exp., store mgr. Address D 120, Tribune.

ACCOUNTANT—C. P. A. DES. PERM. POS. priv. firm; mod. sal. Address D 145, Tribune.

ACCT. OFF. MGR.—TAXES, ETC. ENERgetic Irishman. Address C 384, Tribune.

ACCTG. SERVICE—BOOKS KEPT, PART time; stmts., all taxes. Hanson, Kil. 6390.

ACCOUNTANT—BOOKS KEPT PART TIME; stmts.; all taxes. Low rates. Ardmore 1427.

ACCOUNTANT - AUDITOR — FEDERAL, state taxes; 25 yrs.; varied exp. Vin. 4461.

ACCT. CLK.—YG., WILLING WORKER; 3 yrs.' exp. Exc. ref. Address C 436, Tribune.

ACCT.—PART TIME; ALL STATEMENTS, taxes; reas. Schmidt, And. 1331.

ACCT.—BOOKS KEPT PART TIME; STMTS., income taxes; reas. Crawford 1934.

ACCT.—BOOKS KEPT, PT. TIME; ALL taxes, stmts. Address D 74, Tribune.

ACCT.—PUBLIC EXP.; GENERAL OFFICE work; college grad. Bri. 4990.

C. P. A.—INCOME TAXES, AUDITS, SYStems. Part time service. Lake View 1433.

C. P. A.—INCOME TAXES, BOOKS AUDITed and kept. Address C 419, Tribune.

— — FEDERAL AND STATE TAXES — — Monthly financial and cost statements. Bookkeeping service. Sun. 1243.

Executives and Managers.

EXPERIENCED BUSINESS EXECUTIVE Available for Part Time Service.

Do you need the part time service of a capable, experienced and trustworthy executive? Have had wide business, banking, advertising and organizing experience. Am not a professional business advisor, but have my own mail order business, with considerable free time. Particulars and refs. at interview. Moderate charges for services. Address D 123, Tribune.

EXECUTIVE-MANAGER

Wants work full time basis at fair salary where advancement is possible. Or handle distributorship of live product. Owned and operated own business and branches. Thoroughly experienced merchandiser, salesmanager. Excellent correspondent for 15 years. Now operating own loop business. Address D 116, Tribune.

An Efficient Executive

with fine background desires interview with firm offering permanent employment to man of ability. Thorough understanding of business problems, sales promotion, advertising and marketing of tangibles and intangibles. Are you looking for a high grade man? Address N 425, Tribune.

A GOOD EXECUTIVE.

Gentleman, 30, now in public office, has newspaper and theater management background. Wants perm. pos. with estab. company. Know office routine, auditing. Fine ...

SITUATIONS WANTED—MEN.

Professions and Trades.

PAINT. PAPER. CALCI. FLRS. REF.—Reas.; A-1 refs. Rogers Park 5466.

PAINTING, CALC., PAPERHANGING—1ST class. Own equip.; reas. Ard. 4011.

PAINTING, DECOR.—LOW PRICES; WORK guar., city or sub. J. Richier, Rock. 6062.

PAINT. PAPER, CALC.—1ST CLASS WORK; REAS.; REFS. BRIARGATE 8893.

PAINT AND PAPER—REAS. RATES; 1ST class work; terms if des. Eng. 10122.

PAINT. PAPER, $4 RM., INCL. '38 PAPER. Calcimine ceiling, $1.50. Sheldrake 4869.

PHOTO-ENGRAVER—1ST CLASS FINISHer, proofer; for color and B. & W.; best references. Address D 104, Tribune.

PHYSICAL DIRECTOR-ACROBATIC TEACHer—Exp., rel., go anywhere. Del. 9530.

PLUMBER, STMFTR., LIC. ENG., JOBBING or bldg. main.; have tools, car. Van. 5171.

PRODUCTION SUPERINTENDENT — DEsires position supervising manufacture of office equipment. Steel furniture and all metal products. Experienced in tooling up. Exceptional record of low cost production and highest quality. Best references given. ADDRESS D P 13, TRIBUNE.

PUBLICITY WRITER, REWRITE MAN, REporter—25; wants any writing work; full part time. Address D 91, Tribune.

TAILOR JOURNEYMAN—HIGRADE, DESIR. 2 coats per wk. from reli. concern; best of ref.; priv. shop. Address X L 381, Tribune.

TIME STUDY ENGINEER—COLLEGE GRADuate; 4 yrs.' exp. gen. mfg. and machine shop; will leave city; young man with zip and ability. Address D 160, Tribune.

TOOL-DIE MKR.—A-1, WIDE EXPER., GO anywhere. J. Horvath, 2624 Princeton-av.

TRUCK HELPER OR DRIVER, YOUNG, exper., rel., col. Any type pos. Ced. 0307.

WINDOW TRIMMER-CARD WRITER—EXP. all lines. Best ref. Address D 87, Tribune.

MAKE YOUR ADVERTISING PAY— Proven results; part time; small fee. Free counsel. Address D 168, Tribune.

SM. MOT. DES. TEST OR EXPER. DIV. exp.; gd. at fig. Address D 77, Tribune.

Clubs, Hotels, and Restaurants.

CATERING MGR.-STEWARD-PURCHASING Agent—Single; good appearance; clean record; years of experience in leading hotels and restaurants; go anywhere; high class man; pleasing personality; absolutely dependable. Address D 161, Tribune.

COOK—EXP., COL.; STAY; CITY REFERences; $10 week. Victory 6651.

COUPLE—MIDDLE AGED, WITH REFERences and experience, to manage country club or hotel. Address D P 8, Tribune.

MGR.—RES. OR LUNCHEONETTE MGR., 10 yrs.' chain exp. loop. Lakeview 8662.

WAITER—KNOW BAR TENDING; 30 YRS. old; sober, reliable, steady; 8 years in last 2 positions. Address C 404, Tribune.

NIGHT CLERK—TRANSCRIPT, SWITCHBD.; ex. refs.; yg.; 10 hr. shift. Butterf. 3288.

YG. COL. COUPLE—MAN CHAUF., BUTLER, hsman.; wife excel. cook; refs. Eng. 5088.

Farm and Garden Help.

CARETAKER AND GROUND SUPT. WITH several yrs.' exp. developing, maintaining large estate. Trained forester. Any location. Address D P 33, Tribune.

CARETAKER AND GARDENER—EXP. GD. ref. Pref. North Sh. Highland Pk. 4129.

ESTATE CARETAKER, FARM MANAGER— Go anywhere; age 39, sober; references. Address O L 166, Tribune.

FARMER—SINGLE, MIDDLE AGE; LIFE exp., dairy cattle, hogs, and field work. Address C 439, Tribune.

GARDENER - CARETAKER — EXP. ALL branches gardening; driver; gd. wkr.; rel.; excellent refs.; single. Address C 429, Tribune

MAN—SINGLE; 40; EXP. WITH COWS, chickens, garden. Address D 114, Tribune.

INDEX

	Page	Col.
Aviation	8	1
Apartments—See To Rent—		
Arts and Antiques	1	8
Auction Sales	1	8
Automobiles—		
Used Automobiles— For Sale	12, 13	
Trucks	13	7
Wanted	11	8
Loans	13	7
Tires	13	7
Credits	13	6
Auto House Trailers	13	6
Barter and Exchange	14	8
Bar and Store Fixtures	11	8
Bicycles and Motorcycles	13	7
Board and Lodging	4	3
Boats, Yachts, Etc.	14	4
Billiards and Bowling—(See Sporting Goods)	2	1
Building Material (Paints, Etc.)	14	4
Burial Garments	Part 1,	20
Books	14	4
Business Personals	2	1
Business Directory	14	6
Business Opportunities—		
Businesses For Sale	11	4
Partnerships and Investments	11	6
Distributors	11	6
Concessions, Locations and Leases	11	7
Merchandise and Novelties	11	7
Business Equipment	11	7
Business Service	11	7
Wanted	11	7
Cameras and Optical Goods	1	8
Cemeteries	Part 1,	20
Clothing, Furs, Etc.	14	6
Club and Assn. Memberships	2	1
Coal and Wood	14	8
Collections	3	8
Dancing Schools	2	1
Death Notices	Part 1,	20
Dogs, Cats and Pets	8	1
Dressmaking and Millinery Schools	1	8
Employment Agencies—Men	3	4
Employment Agencies—Women	3	8
Financial Service	11	3
Funeral Directors	Part 1,	20
Garages	13	6
Help Wanted—Men	2, 3	
Help Wanted—Women	3	6
Horses, Harness and Wagons	14	4
Hotels and Apartment Hotels	4	3
Home Furnishings and Furniture	14	1
Home Furnishings Wanted	14	4
Household Appliances	14	3
Houses—See Real Estate and To Rent—		
Instruction	1	6
Jewelry, Old Gold, Etc.	1	1
Loans—Personal and Business	11	2
Lost and Found	2	1
Machinery and Equipment	14	5
Manufacturing	14	3
Merchandise	14	8
Mortgages (See Real Estate Loans)	11	2
Moving, Storage (See Bus. Dir.)	14	6
Motorcycles and Bicycles	13	7
Mattresses (See Home Furnishings)	14	1
Mausoleums & Monuments, Pt. 1,	20	
Musical and Dramatic	1	8
Musical Instruments	14	7
Office Furniture and Devices	14	4
Painting and Decorating (See Business Directory)	14	6
Parcel Post and Express	11	1
Patents, Patent Attorneys	14	8
Personal	2	1
Pianos (See Mus. Instruments)	14	7
Piano Tuning (See Bus. Dir.)	14	6
Poultry, Live Stock & Farm Equip.	10	8
Printing Machinery and Supplies	14	6
Radios, Supplies and Service	14	8
Room and Board Wanted	4	3
Real Estate—		
Apartment Buildings	8	2
Business Property	8	4
Houses	8, 9	
Houses Built to Order	9	4
Vacant	9	4
South. Properties and Resorts	8	1
Suburban	9, 10	
Estates Property	10	4
Acre Property	10	4
Other Cities	10	4
Resorts	10	4
Farm Lands	10	5
Country	10	8
Industrial Property	7, 8	
Wanted	10, 11	
For Exchange	11	1
Loans, Mortgages	11	2
Scales	2	1
Sewing Machines	14	6
Situations Wanted	2	2
Sporting Goods	2	1
Stamp Exchange, Part 6, Women's Section		
Stocks and Bonds	11	1
Store and Bar Fixtures	11	8
Stoves (See Hsld. Appl.)	14	3
To Rent—		
Rooms	4	1
Houses (City and Suburban)	4	6
Furnished Houses	4	7
Resorts	4	7
Apartments	5, 6, 7	
Apts. and Rooms to Share	4	6
Furnished Apartments	7	4
Stores	7	6
South. Properties and Resorts	8	1
Offices and Shops	7	7
Industrial Property	7, 8	
Farms	8	1
Travel	2	1
Trade Schools—Men	3	5
Trade Schools—Women	3	8
Typewriters and Supplies	2	1
Vacuum Cleaners (See Hsld. Appl.)	14	3
Wanted—To Buy	14	3
Wanted—To Rent—		
Rooms	4	3
Houses	4	7
Apartments	7	6
Offices, Stores and Lofts	7	7
Miscellaneous	8	1
Farms	8	1

SITUATIONS WANTED—WOMEN.

Domestics and Cooks.

HSWK.—COL. GIRL; PART TIME, A. M. OR P. M. Atl. 1434, Rm. 213.

HSWK.—GEN. COOK EXP.; COL.; A1 REFS. Neat, reli.; stay. Ken. 0980.

HSWK.—GEN. BY WEEK OR DAY; GOOD plain cook. Normal 3916.

SITUATIONS WANTED—WOMEN.

Stenographers, Typists, Etc.

BEGINNER—CAPABLE; NEAT APPEARing; small salary to start. Bou. 0967.

SWITCHBD., TYPING, GEN. OFF. AND manage bldg. in exch. for apt. Irv. 6699.

RECEPTIONIST—ASSIST DR.'S OFFICE North. Mod. salary. Address C 437, Tribune.

HELP WANTED—MEN.

Stores and Offices.

YOUNG MAN—COLLEGE GRAD; ACCOUNTing exp.; start $20; submit complete history; photo [return postage]. Address O K 353, Tribune.

YOUNG MAN—THORO. EXP. ALL PHASES exporting; college grad; submit complete background; photo [return postage], start $20. Address O L 318, Tribune.

AN OPPORTUNITY

for an aggressive young man with experience in sales correspondence and general office routine. Prefer man with some advertising training, give full details in first letter, stating salary expected. Address O F 174, Tribune.

Executives and Managers.

ASSOCIATION MANAGER-executive, age 28-40, preferably with association exp., to act as executive secretary and genl. mgr. of Automobile Dealers' Assn. Only an unusual man will qualify. Some legal training helpful, but not essential. This is a perm. full time position. Sal. $3,000 yr. to start. Give full detail in your first letter.

Address O H 570, Tribune.

I AM MOVING UP

To some young progressive sales executive who can "take it," a business future of exceptional promise is calling. Needed is a sincerity of purpose, loyalty, and tireless drive worthy of the sales manager's trust and responsibility to be placed in him by a fast moving, progressive manufacturing and sales organization known for its successful methods and consideration of employees who have won their spurs. If your record is an open book of service, integrity, and personal contribution to the progress of your employer—if you are financially able to operate on a small salary and performance bonus plan—send along to our president a detailed history of your education, business experience, outside activities, recent snapshot, and phone number for interview. Address O O 310, Tribune.

SHOEMAN WANTED—AN EXPERIENCED man to manage and operate a woman's shoe department in a strongly entrenched Illinois department store catering to medium and high class trade. The man selected must be keenly alive to individual customer requirements; be a close student of fashion, and be capable of handling the salesforce efficiently.

Real opportunity for man capable of handling a $75,000 volume. Submit full particulars in first letter. Include a recent snapshot of yourself. Your references will not be investigated before we consult you. Address D P 16, Tribune.

SALES MANAGER—IN HIS MIDDLE THIRties, will have to travel 70% of his time for a small concern that has national distribution of specialties through manufacturers' representatives that go to the building field. Must have originality, be able to handle representatives, handle a small amount of advertising and know that 8 hours does not constitute a day's work. A complete history and reasons why you are fitted for such a job must be submitted in confidence if you are to be considered. Address D P 26, Tribune.

DISTRICT MANAGER.

Man to supervise department store sales. Must be former district or divisional manager with home demonstration waterless cooking ware experience. Salary, comm., and expense account. Excellent opportunity for advancement. Write for appointment, giving age, experience, and phone number. ADDRESS O K 169, TRIBUNE.

HELP WANTED—MEN.

Professions and Trades.

FURRIER—EXPERIENCED.

Man who can take charge of workroom, make patterns, cut and nail, also do his own work. Must estimate on new work, also remodeling and be able to make silver foxes. Must be familiar with the markets in the United States and Canada to assist in buying. This is a steady position the year round to the man who can qualify.

Address O J 364, Tribune.

MECHANICAL DRAFTSMAN

Age 22-30 yrs. Should have knowledge of machine layout and detailing, with machine design experience preferred. High school graduate with college training in mechanics, strength of materials, etc. Steady. Address O L 130, Tribune.

MECHANIC—HIGH GRADE, EXPERIENCED maintenance man, take charge of industrial plant crew. State age, experience, and references. Also salary expected. ADDRESS O A 461, TRIBUNE.

OPERATOR—ON GITZENDINER GATHERing machine and Sheridan combination binder. Give age, exp., full references, qualifications. Address O O 560, Tribune.

OPER. — EXP. SMYTH CASE MAKING mach. S. K. Smith Co., 2857 N. Western-av.

PAPERHANGER—1ST CLASS. NONE OTHER apply. Call Beverly 9114.

PRESSMAN — NEW ERA AND KIDDER; experience on labels and No. tag forms; steady. Write fully, with references. Address O K 599, Tribune.

PRINTING PLANT SUPERINTENDENT — Must be all around technical man, capable of managing production of middle sized plant. Address O K 595, Tribune.

RADIO MAN—A1; WITH REFRIGERATOR exp. 5117 Milwaukee-avenue.

SHOEMAKER—EXPD. FAIR WAGES ACcording to ability and speed. Sherman Shoe Repair, 48 Main-st., Aurora, Ill., or phone 20926 Sun. 9 to 12 a. m.

TIME STUDY MAN—FOR OUT OF TOWN concern. Exp. in garment industry preferable but not necessary. Write full details. ADDRESS O K 550, TRIBUNE.

VIOLIN BRIDGE MAKER—EXPERT; AT once. Gosparlin, 4707 BROADWAY.

WET PLATE PHOTOGRAPHER — ACCUStomed to postcard work and thoroughly experienced in wet plate and paper separation process, to go out of town. Steady position with good opportunities. Address D P 36, Tribune.

WINDOW TRIMMER.

Must be thoroughly experienced; for large dept. store. Apply GOLDBLATT BROS., 91st and Commercial. Mr. Antman.

WOOD WORKER — APPRENTICE; HARD worker, steady. Webster 4509.

YOUNG ENGINEERING GRADUATE WANTed. Give age, school, when graduated, exper. in detail; $30. Address O O 262, Tribune.

WILL PAY FOR MERCHANDISING DISplay designs and promotional ideas pertaining to general department store activities. Must be able to supply ideas and rough sketches, together with outline of use and application. Free lance basis. Address O H 178, Tribune.

The Tribune offers special low rates to persons who advertise for positions.

HELP WANTED—MEN.

Salesmen.

ELECTRIC LIGHT BULBS — STRAIGHT comm. Call Sun., 1:30 to 4 p. m. Rad.2326.

ENVELOPE SALESMEN—TO SELL PRINTed business envelopes. Behind every door knob a possible customer. Comm. See L. C. Conklin, 325 W. Huron-street.

FIRE PROTECTION EQUIPMENT MANUfacturer [old estab.] wants salesman for Illinois territory. Prefer man expd. selling municipalities. Must own car, be able finance self first 30 days. Will consider offering for side line to right man, full time man preferred. Substantial commissions. Leads furnished. Unlimited possibilities. State full particulars. Address O F 475, Tribune.

FOUNDRY SALESMEN—SOLICITORS, MEN with following. Old established brass and aluminum foundry. Drawing account. Address O L 169, Tribune.

FLOOR MACHINE SALESMAN—NEW PROPosition; good opportunity for right party; commission. Address D P 6, Tribune.

Fur Salesman—Wholesale.

Experienced for city and road. Ex. opportunity for live wires with following. Salary basis. Applications treated in strictest confidence. Write in detail. Address D 125, Tribune.

GAS PUMP SALESMAN.

If you have sold oil or filling station equipment, gasoline pumps, air equipment, and have a proven sales record, we have Chicago and large Illinois territory open. Liberal straight comm. Write outlining exp., confidential. Service Station Equipment Co., 4435 S. Western-blvd., Chicago.

GLOVE SALESMEN! IMPORTED, DOMEStic; wools, strings, fabrics for men and women. Outside Loop; Iowa, Illinois, Colorado, Kentucky, Tennessee, Southwest, Indiana; comm.; refs. Address C 534, Tribune.

GROCERY SALESMEN.

America's largest wholesale grocer selling for cash needs 5 men for Chicago and suburban territories. Complete, well known line, generous commission arrangement and complete account protection. Only experienced men will be considered. See Sales Manager any morning before noon. 344 N. Ogden-av.

GROCERY SPECIALTIES SALESMEN — Wanted by well known mfr. to call upon Chicago retail grocery trade. Must be able to show past successful sales exp. and have car. Salary basis. In reply fully cover past exp. Give age, address, and phone number. Address O O 429, Tribune.

Haberdashery Salesman.

Estab. firm needs high grade man with following. No other need apply. Draw. Write fully, ref., age. Address O L 509, Tribune.

. . . . HAND BAG SALESMAN . . . . Prominent Eastern Manufacturers of dollar retail bags, also making $10.50 and $15.00 bags, desire competent salesman for all or part of following territory: Minnesota except St. Paul and Minneapolis, North Dakota, South Dakota, Utah, Colorado. Only experienced man considered. Comm. Answer Room 518, 300 W. Adams, Chicago, Ill.

HARDWARE SALESMEN—MAKING REGUlar calls on dealers. Mid-Western state; line has exceptional appeal. National advertising has created unusual consumer response. Liberal commiss. Address O J 363, Tribune.

INSURANCE—NOT SELLING FRIENDS.

Man, 25-35, sell all lines insurance to business, professional people. Training, supervision, mail, follow-up program; annual renewal commissions assure permanent success. Prominent Co. Address O N 119, Tribune.

— INSURANCE SALESMAN—GOOD APpearance, by Eastern Insurance Co., sell annuities; training and field help; permanent. Jewish college graduates pref.; comm. Give full details. Address O L 107, Tribune.

JEWELRY SOLICITORS—TO SELL DIAMOND rings and Bulova watches on credit for old estab. house; liberal comm. Leads furn. ...

HELP WANTED—MEN.

(Continued from preceding page.)

Salesmen.

BUSINESS IS GREAT.

Does that sound strange to you, when every one else is crying depression? Well, listen to this:

1937 was by far the largest year we have had, and January and February again broke monthly records.

I have been in this business a quarter of a century and I have never seen business better. What do you suppose the reason is?

I will tell you. Our business is absolutely depression-proof. Our electrical units are such that people need them, buy them; which makes plenty of work for all.

Come in and let me show you our latest products. Let me explain our merchandising program which is so sound and so workable that former mechanics, school teachers, carpenters, lawyers, farmers, etc., who have never sold anything before in their lives are earning and receiving $50, $75, yes, over $100 per week in advanced commissions and bonus alone.

The chances are our products are used in the homes of your neighbors and the business houses of your neighborhood, as we have thousands upon thousands of customers.

We are completing our force for our great spring campaign. If you are able to start at once, honest and reliable, between the ages of 24 and 50, and can live on approximately $30 per week while learning, you will be granted a personal interview.

All applicants will be thoroughly schooled in position for sales, installation, collection, or service. Apply Monday, 2 p. m. sharp, Suite 400, Maryland Bldg., 63d and Maryland-av., 1 block East of Cottage Grove.

MATURE, EXPERIENCED SALESMEN NOT AFRAID OF WORK.

We can use a few hard-hitting, experienced specialty salesmen, 35 to 50, sincerely interested in a steady, substantial income. Advertising display proposition of unusual merit and appeal. Pays $10 front commission. Consistent hard work will get you 2 to 5 orders per day. Not a "vest pocket edition" nor a "soft touch." Lazy men need not apply. Ph. Randolph 6783.

SALESMEN

to cover the hardware, electrical, automotive dealer trade, dept. and general stores with a new, nationally advertised fast-moving line of patented tools and household necessities. Prefer men with cars and established following. Large earnings, commission, exclusive protected territories now open. State briefly past experience, age, etc. Modern Metal Mfg. Co., 581 Boylston-st., Boston, Mass.

An Excellent Opportunity.

For intelligent, ambitious men 30-50 years of age; executive type, who through actual experience, genuine ability, and average education can merit substantial earnings and advancement—representing a Nationally Advertised $35,000,000 Financial Organization. Earnings $400 per month and more. Generous bonus, commission arrangement. Give business experience, phone number.
ADDRESS C J 375, TRIBUNE.

3 MEN 3

Over 30, who are looking for an opportunity to better their position. Real estate market offers unlimited opportunity for earnings and advancement. No experience necessary. All you need is ambition and ability to keep up with a fast selling organization. Expense money and liberal commission.
ROBT. BARTLETT REALTY CO.,
111 W. Washington-street. Room 425.

CHECK UP

WOULD YOU HIRE YOURSELF

if the answer is yes, come in and see me? Our men are making better than $75 per week following up investment contacts. Also comm. checks every Sat. See Mr. Cole, Suite 1101, at 33 N. La Salle.

IF YOU HAVE THE FOLLOWING QUALifications, your money worries are over. Executive appearance and ability, but ages 35 and 50. Experienced in selling intangibles successfully. Presentable wardrobe and unquestioned refs. Well rated national organization has an opening for 5 men qualifying Educational. Comm. Write fully.
ADDRESS O L 131, TRIBUNE.

Men up to 60 Years of Age

will be employed to represent a wholesale dye hse. to contact its customers; applicants must have some selling background and be neat of appear. Sal. and comm. State in detail type of selling experience.
Address O K 144, Tribune.

YOUNG NEAT APPEARING MAN WANTED with good education; not over 30; free to travel and place vending machines; opportunity of becoming executive salesman; earnings moderate to start, with good future; expenses guaranteed plus commission; no applicant considered unless full particulars given in first letter. Address D S 10, Tribune.

NATIONALLY KNOWN MANUFACTURER of OAKITE—The cleaner, has opening for live wire salesman familiar with retail Chicago trade. Necessary for man to have own car. Compensation $25-$30 weekly, plus car expenses. Apply Mr. Hislop, Room 600, 201 N. Wells-st., Chicago, Monday, March 7th, from 10:30 a. m. on.

SOLICITORS.

Will select 4 men with soliciting exp. who are over 28 years of age, in good health, and capable of holding a steady job. Will not be asked to sell mdse., but placed in new cust. dept. with salary to start [furn.]. Call 10:30 to 2, Monday, 6th floor, 2237 W. 39th.

BIG UNIFORM MANUFACTURER SEEKS right man in this territory to call on restaurants, hotels, beauty parlors, doctors, nurses, others; excellent immediate income; comm.; leads furnished; permanent; valuable equipment free. Hoover, Dept. 4207, 251 W. 19th, New York.

SALESMAN WANTED—OUT OF TOWN—Dog Food Manufacturer wants Chicago salesman established trade; no investment necessary other than ability. State age, nationality, experience, and salary expected. Don't fail to write fully.
ADDRESS D S 4, TRIBUNE.

ASSURE A REAL FUTURE.

Sell a product that is a necessity in every home; no competition; and you sell direct to consumer; far above average percentage earnings; expenses advanced.
Apply 8 S. Dearborn, R. 1306, 9 to 12.

SALESMEN WANTED

to sell General Electric refrigerators, ranges, washers and radios. An honest effort means unlimited comm. earnings. No experience necessary. Apply 9:30-11:30 a. m., Mr. Hunt, 4234 Madison-street.

A-1 SALESMEN.

Sensational new item for every field of sales. METAL SEAL cleans—polishes all metals and seals them against rust, tarnish or corrosion. Distributors wanted. Comm. 500 N. Dearborn-street, Room 600.

SALESMEN—TO CALL ON RETAIL DRUG trade, hospital and industrial trade. Nationally advertised surgical item. Good comm. Permanent and drawing account when qualified. Rm. 1160, 508 S. Dearborn, 2 P. M. MONDAY.

TRAVELING DISTRICT MANAGER — TO appoint women salesladies; substantial weekly earnings plus big commissions on their business. Nationally known cosmetic line. Complete instructions. Promotion to state manager. Velvetina Co., Omaha, Neb.

PROFITABLE SIDELINE.

Vanillas and flavoring extracts for aggressive salesmen having following among ice cream mfrs. Real opportunity and future.
ADDRESS P L 122, TRIBUNE.

SALESMEN.

Chicago and out of town men to sell pricing system to food stores; 20% comm. $12 deposit req. Address O H 176, Tribune.

ILLINOIS CIRCULATION REPRESENTAtive for America's only retail meat weekly magazine; virgin field, exclusive territory. High commissions. Send references. Butchers' Advocate, 1328 Broadway, N. Y.

SALESMEN—CALLING ON CONFECTIONery stores; fast selling item with attractive premium. Exclusive territory. High commission. Small deposit returnable. Call 2-4 p. m. Star Gum Co., 2658 Arthington.

— — — MAN WITH CAR — — —
Wanted by Wear-Ever Aluminum Co. Not house to house. Average weekly commission, $50. Write giving refs., past exp. and phone to Mr. Wm. A. Bruce, 1318 Conway bldg.

SPECIALTY SALESMEN—AN ULTRA MODern absolutely new item and trade builder. Every dealer buys. Liberal commission. Repeats for years. Be first. Outfit free. TRADE BUILDERS GUILD, Box 477, Alliance, Ohio.

SALESMAN—EXPERIENCED CALLING ON merchant tailors in Chicago. Unusual opportunity with high class jobbers of British Woolens. Salary and commission.
ADDRESS D S 16, TRIBUNE.

YOUNG MAN—18-23, NEAT, H. S. GRAD.; free to travel; salary $75 mo. to start; trav. expenses. Apply Rm. 401, 4145 N. Broadway, 3 p. m. only. Natl. Circulating Co.

SALESMAN — FOR IMPORTER, NOVELTY silk goods; good following, high class dressmakers. Commission. Write fully, references, etc. Address D S 2, Tribune.

NEW PATENTED TOY—ADULTS LOVE IT, too. Possibilities equal Yo-Yo. Sells on sight. Send 25c for sample. Barnett Products, Comml. Bk. Bldg., Kansas City, Kans.

MAN WITH CAR—CONSIGN NOVELTY merchandise, salesboards; salary and commission; merchandise deposit required, returnable; steady. Address O K 111, Tribune.

SALESMEN—NUMBERED SHOP AND REpair tickets for garages, experd.; small drawing account. Address O G 304, Tribune.

EXPERIENCED RETAIL FURNITURE Salesmen—Salary and comm.; permanent.
ADDRESS C K 296, TRIBUNE.

OPPOR. FOR CHRISTIAN LEADERSHIP through sales; Prot. fam. only; comm. guar.; bonus; fut. Address O K 159, Tribune.

SPECIALTY SALESMEN—WINDOW WRITing brush; good comm.; fast seller. 4906 Winthrop-avenue, 1st, Sunday, 10-3 p. m.

AMBITIOUS MEN—LEARN INSURANCE brokerage bus. Comm. Dor. 9346, bet.1 p.m.

CREW MGRS.—MEN, WOMEN WITH AUTO; up to $10 da. com.; hshd. nec. 1533 E. 75.

SALESMEN — TO SELL NEON ADV. CLOCKS; GD. COMM. 3545 S. HALSTED.

MEN AND WOMEN—PHOTO EXP.; 50% comm.; old est.studio. Monfort,27E.Monroe.

HELP WANTED—MEN.

Salesmen.

SPECIALTY SALESMEN.

Financially responsible, well educated, and experienced in specialty selling, who have earned $4,000 a year or more. Age 26 to 45. Permanent exclusive opportunity in southern and eastern state territories, handling the sale of our nationally advertised and established specialty instrument line to physicians, hospitals, and dentists. Sales are made direct from consigned samples on straight comm. basis. NEW MEN adapted to work can earn $75 a week immediately, with possibilities of better than doubling this. Experienced men earn above the average of other high paying organizations. 7 high men earned $368.40, $264.90, $258.85, $226.50, $195.15, $154.50, and $100.50 respectively last week. Automobile required. 2 weeks' training in Chicago. Call or give age and experience in first letter.
Cameron Surgical Spec. Co.,
666 W. Division-st., Chgo.

STEADY WORK.

Two permanent situations available to energetic men, 26 to 45. $25 to $40 weekly percentage earnings can be had by sincere effort through home appliance department, this store. Only responsible men with good references considered. Car necessary.
Apply 10 a. m. Monday only, Personnel office, 3d floor, 816 Davis-street, Evanston, or 5th floor, Lincoln near Belmont, Chicago.
WIEBOLDT'S,

A1 SALESMAN WANTED BY

national organization rated AAA-1. If you have a car and are free to travel you can make a permanent connection calling on parents with an educational program. You are trained before going on the road. We furnish you with fresh, direct leads from interested prospects. Expenses guaranteed. Advance commissions assured. Attractive income. See Mr. Cooper, Room 608, 307 N. Michigan.

A REAL OPPORTUNITY

for men over 21 years of age with direct sales experience or desire to obtain it and willingness to work 8 hours every day.

If you can fulfill these requirements, we will place you in New Business dept. of a large furn. concern opening new accts.; no merchandise to sell.

About $26 per week on our draw. acct., comm., and bonus plan, with steady increase as you gain experience in our business. Apply in person to Mr. Zuber, 3318 Lincoln-av.

ROAD SALESMEN.

Nationally known mfr. has several openings in its sales force for junior salesmen to call on retail shoe dealers. If you are between 25-30 yrs. of age, high school grad. and with 2-3 yrs.' exp. in retail business, you may qualify for this position. Salary, comm. and opportunity to develop with the largest organization of its kind in the world. In reply state your age, education, business experience and give 3 refs.
Address O D 366, Tribune.

HINCKLEY & SCHMITT

REQUIRES SERVICE OF TWO MEN TO REPRESENT THEIR NEW ELECTRIC WATER COOLERS

in office and factory buildings. No experience necessary. Must be neat and aggressive. Make good comm. to start. Excellent opportunity for promotion. Call in person for interview, 10-2. 420 W. ONTARIO.

LARGE MANUFACTURER OF CASEIN Paint—Nationally known with est. bus. in Chicago will consider appointment of 2 men, north and south, on comm. basis. Would not object to party carrying non-competitive line. Must be thoroughly conversant with paint trade and furnish best of references; permanent assignment with splendid opp. for men who qualify. Tel. Mr. Thorne, State 3592, Mon. aft., for appt.

Sales Representatives

To secure memberships for nationally prominent league—new, timely, patriotic movement. Comm. basis. Live group leads. Easy sales. Unlimited possibilities. Rapid promotion to executive positions. Call 10 a. m. or 2 p. m. SHARP—NO OTHER TIME. Mr. Mack, Room 1214, 333 N. Michigan.

REPRESENTATIVE WANTED—WONDERful opportunity for man with sales exp., contacting grocers, butchers, delicatessen stores, etc., selling America's finest commercial refrigerators. Big comm., direct factory assistance, strong advertising support. Write quickly, age, references, experience. Must have car. P. O. Box 1540, San Antonio, Tex.

SALESMAN TO DEMONSTRATE AND SELL recent new models to bakery and restaurant trade. Excellent opportunity for right man to establish himself on permanent profitable basis. Prefer man experienced calling on bakery trade. Commission, monthly income, and bonus paid. Must have car. Phone Haymarket 2886 for appointment.
U. S. SLICING MACHINE COMPANY.

SEASON JUST OPENING.

We will hire 3 super-salesmen to sell an outstanding piece of extraordinary profit making equipment to retail merchants. These men must be far above average and have unsurpassed sales records with real big earnings on commission basis. The field is virgin and is a real opportunity. See Mr. Brookman at Hotel Sherman Monday, 9 to 4.

— — — ALL WOOL SUITS, $19.95 — — —
YOU MAKE $4.00 EVERY SALE.
Earn big money and your suits FREE. Newest fabrics from finest mills; Union tailored. Sanforized and All Wool Tropical Summer line, $5.95 up. De luxe Outfit FREE. Write experience, Dept. K 226, KENTWORTH, 9 West 20th, New York.

MEN—2—EXPERIENCE NOT NECESSARY. Interested in earning $100 weekly. Willing to travel and use own car; salary and bonus or straight comm. to start optional. Sales work contacting high school graduates for executive course. We train you at our expense if employed. State age, and past experience. Address P O BOX 506, Chicago.

NEW BUSINESS INVENTION—INSTALLED on Free Trial; sells itself. Four $15 sales daily pay $280 weekly. Portfolio of references from World's leading firms. Account liquidation system. Exclusive. Deposit required for sample. Write
F. E. ARMSTRONG, Dept. A-12, Mobile, Ala.

DID YOU MAKE $50 LAST WEEK? DOES your selling job offer you real future? If not, why not place line 200 nationally advertised counter display products with stores? Sold new way. Bigger profits for merchants. Big commissions for you every week. Start without investment. World's Products, Dept. T-109, Spencer, Indiana.

BEST BET 1938.

Opening for 2 high grade commission men with cars to sell coin controlled merchandisers. Leads furnished. Oldest company in this field. Plenty of house support. Dan Higgins, Rm. 701, 624 S. Michigan-av. Monday only.

I WANT THE THREE BEST SALESMEN available for real estate and club membership leads. This is most successful deal in Chicago and commissions should average $100 weekly. Also openings for two good phone salesmen with radio experience preferably. See Clarke, 1208, 33 N. La Salle.

LABELS WOVEN—LARGE AND PROMInent manfr. is interested in contacting aggressive salesman to sell woven labels in Chicago. Give full particulars and references; commission with drawing account.
Address D S 5, Tribune.

SALESMAN—OVER 45, WITH CAR, TO sell wood preservatives and insecticides to dealers, utilities, municipalities, etc., in Minnesota. Commission basis. Products are high grade, having sold for past 15 years.
Address D P 41, Tribune.

Installment Jewelry Sales-

man to sell Bulova watches on a new installment plan. Comm. Ask for Mr. A. L. Wahrer,
LEVY-SANG CO. 162 N. State-street.

SALESMEN—EXHIBIT SPACE AND SPEcial magazine edition men. Liberal comm. Three weeks fast work before national convention. Ray Lane, Rm. 701, 624 S. Michigan, Monday, 8:30 a. m. to 12.

— — — SALESMEN UNDER 40 — — —
Refer to ad—Box N 330 under Distributors Wanted, this paper. If you can qualify this is best selling oppty. offered. This is our season; big returns await men who work.

SALESMEN — SELL DEPARTMENT AND sporting goods stores; patented swimming belt for men, women, children. Attractive commission. Safety-First Swim Belt Co., 152 West 42d-street, New York City.

SALESMEN—WITH OTHER LINES, CALLing on industrial trade, to take on a side line of belting paying good commissions.
Address O A 483, Tribune.

WORLD'S LOWEST PRICED LEATHER work glove. Retails 35c! Also horsehide gloves underselling others. Sell, deliver, to country merchants. 20% comm. Tell about yourself. Briggs Co., 608 1st-av., Minneapolis.

3 MEN FOR FURN. CONTACT WORK; A1 refs. and neat appearance; fair starting percentage pay. Also opening for expd. field mgr. with car. Apply 10-12 a. m., 2656 West North-avenue.

SALESMEN—SELL ADVERTISING NOVELties, calendars, fans, thermometers, etc., for nationally known firm. Liberal commissions. Stanwood Hillson Corp., 139 High-street, Brookline, Mass.

CANVASSERS—TO CONTACT HOME OWNers for home improvements; drawing acct. against comm. Home Owners Improvement Co., 4817 Fullerton-avenue.

SPARE TIME, CONTACTING HOME OWNers on ROCK WOOL INSULATION. It will pay you good commission. We make the sales. Address O K 571, Tribune.

WILL PAY UP TO $25 COMM. FOR ANY hot water or steam heating plant sold from leads you furnish. We close job. All replies strictly confidential. Address D 61, Tribune.

OLD ESTABLISHED STORAGE AND MOVing company wants a man to solicit business. Must furnish own leads. Salary and commission. Address O K 69, Tribune.

SALESMAN—EXPERIENCED ONLY, IN REmodeling and Asbestos siding. Drawing account. Address D P 17, Tribune.

LOCAL TIE MFR. WILL [illegible] 3 MEN IN good paying pos. Percent. Ability counts. Manager, suite 1339, 224 S. Michigan.

WANTED—MEN TO SELL COMMERCIAL refrigerators on commission basis.
624 MILWAUKEE-AVENUE.

MAN—TO REPRESENT FEED FIRM. EXperience necessary; liberal commission. Prime Mast Co., 4441 S. Halsted-street.

SALESMAN — PHOTOGRAPHIC EXPERIence. Kodak and amateur supplies. Salary and commission. Address O N 268, Tribune.

STEADY COMM. FROM AVAILABLE TERritories—Call on Service stations and Garages. Address N 286, Tribune.

MEN—GOOD APPEAR., SALES ABIL., FOR estab. music inst. Comm., draw. Ste. 3262.

HELP WANTED—MEN.

Salesmen.

Brand New Opportunity

FOR WEST SIDE MEN.

A leading Chicago furniture co. opening an entirely new dept. presents splendid opportunity for several men experienced in direct selling of merchandise such as dinnerware, silver, cooking utensils, or other commodities.

We sincerely believe we have designed the best proposition in America, which will quickly attract the best men in the business. This will probably be the last ad for men that will be necessary.

A complete explanation of plan, including liberal percentage earnings, bonus, etc., will be given promptly at 10:30 a. m. [no other time]. Successful applicants will be paid for short training period. This is not electrical appliances. Call 10:30 a. m. only. Mr. Moulton.
4128 W. MADISON-STREET.

SYNDICATE SERVICE SALESMEN
Are you getting fifty per cent for the sale of the work you are handling? An old and long-established New York group is looking for good salesmen to sell the best proposition that can be offered to merchants, and is willing TO PAY for representation. No idle chatter! No "can't-be-filled" promises! Just the MOST MONEY for what you do! All communications held strictly confidential. Address Abbott & Walker, Inc., 81 Madison-avenue, New York City.

YOUNG MEN.

Six [6] to fill immediate openings in Good Will dept. of one of Chicago's largest and oldest furniture concerns. New expansion program, now well under way, necessitates these additions. To qualify you must be neat appearing, honest and ambitious. We are particularly interested in those who possess some sales ability, and are anxious to secure a permanent position with opportunity to work for advancement. Previous experience in contacting the public an asset. Those who qualify will be started at about $23 per week, commission and bonus. Apply in person at MR. NELSON, 834 W. 63D-ST.

WANTED.

ADVERTISING SALESMEN, experienced in selling special editions; this is a national publication dealing with the subject of small home construction under the new Federal legislation; national circulation 1,000,000 copies; space sold both nationally and sectionally; good men wanted regardless of location throughout the United States; liberal commission; this is a most unusual opportunity; give full particulars first letter; prompt action necessary.
Address D S 13, Tribune.

THE WM. H. BRITIGAN REALTY CORPORATION

HAS OPENINGS FOR 5 MEN WHO CAN QUALIFY FOR PROMOTION TO SALES EXECUTIVE POSITIONS. IF YOU THINK YOU ARE THE MAN, ANSWER THIS AD AT ONCE. COMM. CALL MONDAY, 10 A. M. TO 4 P. M.
10 S. LA SALLE-ST., 8TH FLR. RAN. 7400.

— — ARE YOU AN EXPERIENCED — —
VACUUM CLEANER MAN
with ability to properly assist men in the field? Also unusual opportunity awaits such a man. Also have great new plan of immediate increased percentage compensation for vacuum cleaner salesmen who are not satisfied with their present results. For personal, confidential interview, phone Mr. Paul, Virginia 0140, Monday only.

WAUKEGAN MEN

The Educational Division of Rudolph Wurlitzer Co. will hire 3 men between 21-40, to be trained at Waukegan branch. Men qualified will be thoroughly schooled and will earn substantial commission while learning. See Mr. Vail, 127 Washington-street, Waukegan, 10 a. m. Monday.

2—SALESMEN—2.

High type, hard hitting men with cars who have sold Business Opportunity or Real Estate listings or intangibles. Leads ready to call on; comm. earnings unlimited, with possibility of quick advancement to sales manager with radio advertising organization opening new offices. Will consider only dependable gentiles. Address O O 308, Tribune.

Permanent Position

for a man with car to start immediately with large metal products Co. earnings around $40 weekly; expense arrangement and comm.; rapid advancement for producer. NOT CANVASSING. Apply Suite 304, 536 Lake Shore-drive. Opposite Navy Pier. BEFORE NOON MONDAY.

REPRESENTATIVE FOR HUNGARIAN daily newspaper [Chicago and vicinity]. Must speak English and Hungarian. Permanent connection. Work consists of collecting for subscriptions, securing subscribers and advertising. Liberal commission. Full or part time. Apply giving details, ability, experience and references. Amerikai Magyar Nepszava, 380 2d-avenue, New York City.

SALESMEN.

Three men, age 24 to 28 yrs., single, high school education, residents of Chicago for three years, desirous of obtaining sales training with a large, nationally recognized manufacturer of Specialty Office Supplies and Machines. Salary and bonus.
ADDRESS O A 323, TRIBUNE.

HIGH TYPE MEN

Experienced, to solicit foundation funds for nationally prominent league; new, timely, patriotic organization. Live leads. Comm. basis. Unlimited possibilities for perm., profitable future. Give details of experience.
ADDRESS O K 109, TRIBUNE.

Sales Opportunity

Manufacturer opening up Chicago territory; new cleaning product; immediate employment 5 salesmen; sell to business houses, hotels, apt. bldgs., etc.; liberal comm.; should net you gd. income. Apply in person Mon., 10-2. Copeland Products Co., 230 E. Ohio.

DISPLAY.

For men capable selling top retailers have exclusive territories on brand new, flashing and flexible sign. Sell every worthwhile retailer. Big immediate commission, but to responsible men only. If qualified,
Address O O 561, Tribune.

EXPERIENCED TYPEWRITER SALESMAN to work a City Territory in St. Louis, Missouri, for leading typewriter company. Excellent opportunity for salesman with ambition to advance. Give complete information in letter—age, married or single, experience, financial status, etc.
ADDRESS D S 14, TRIBUNE.

— — — EXPERIENCED CLOSERS — — —
Genuine opportunity to Exec. type men, whose past records qualify them to handle noncompetitive spec. heating item with leads furnished. Should be sat. with about $40 per wk. percentage basis to start. Apply 10:30 a. m. and 2 p. m., R. 501, 844 Rush.

— — — SALESMEN WANTED — — —
For Iowa, Wisconsin or Michigan, at present calling on men's furnishing and general store trade to sell manufacturer's line of neckwear. 10% commission. References must accompany application. Address D P 22, Tribune.

DISTRICT MANAGER.

Large paint manufacturer requires services of capable salesman qualified to employ and train men on state franchise. Excellent commission arrangement.
Address D P 34, Tribune.

WANTED—MAN TO SELL AND ACT AS sales mgr. for small est. sausage plant. One with packing hse. exp. that knows jobbing and retail trade. Must know how to handle men. Gd. opp. Sal. and comm. State exp.
Address O H 413, Tribune.

BECAUSE OF OUR GREATLY INCREASED business and percent. earnings in our household device dept. we will employ 5 more full time men. A1 refs. and neat appearance important. Apply Monday, 9:30 a. m. to 4 p. m. See Mr. Richard, 6th floor, 2227 W. 39th-st.

SALESMAN WANTED — AGE ABOUT 25, for national concern in Chicago. Splendid opportunity for young man who is willing to star from bottom and work up. Salary.
Address D P 48, Tribune.

SALESMAN—SELL GREETING CARDS ON installment plan to retail stores; automobile necessary; commission; salary when qualified. Metropolitan Publishing Co., 110 Wooster-st., New York City.

SALES REPRESENTATIVE—IN CHICAGO carry side line men's, boy's popular priced leather jackets. Commission basis. State references. Box 237, Maley, Times Building, New York.

A RELIABLE MAN

over 25, to solicit future furn. bus. Salary, comm. Must be able to manage on $22.50 to start. 10:30 to 3. 3038 Lincoln-avenue.

SALESMAN—WITH CAR, NICE PERSONality; commission basis; to sell Greenhouse to home owners. Substantial commission on each sale.
Apply 6051 W. 65th-st., Chicago.

PUBLISHER HAS ATTRACTIVE PROFESsional material for salesmen calling on schools. All replies held in strict confidence. Liberal commission. Box 247, Rockville Center, N. Y.

SALESMAN—ONLY HIGH GRADE ADV. exp. pref. to call on retail merchants with trade stimulator. Unusual large comm. Absolutely new. Address O K 305, Tribune.

SALESMEN — WITH CAR, ACQUAINTED with auto trade, fleet accts., garages, etc. New prod. tremendous appeal, non-compet.; high com. Outside counties. 735 N. La Salle.

3 YG. MEN—IMMED.; H. S. GRAD.; NEAT. Chgo. Brch. N. Y. Pub. Co. About $15 to start. Rap. adv. Before 9:30, R. 1148, 7 S. Dearborn.

NEW PATD. TWO-WAY TOOTHBRUSH—Cleans front, back, tops of teeth, massages gums one operation. Av. comm. $6 to $8 daily. We start you. 82 Washington, Rm.526.

MAN WITH FOLLOW. FOR ILL., LOWER Mich., Wis., side line men's, boys' pop. priced sweaters, polo shirts, swim apparel. Est. trade. Comm. Address N S 337, Tribune.

EXPERIENCED—TO CALL ON BAKERS, ice cream, and candy manufacturers. Quality line that beats all competition. MYSTOL, Glens Falls, N. Y.

SALESMEN—TO SELL UNDERWEAR, HOSiery, knitgoods. Direct mill shipments. Commission basis. State full qualifications.
ADDRESS D P 21, TRIBUNE.

SALESMEN—100% PROFIT; SENSATIONal new type dental plate brush; good sideline; repeater; comm. Nelson Products Co., Dept. 91, Alhambra, Calif.

SELL BARBECUE HAMBURGER MACHINE, $28.50; comm. $8. Boy how it sells! Dickerson Mfg., Dept. 3, Springfield, Mo.

SALESMEN—N. S. R. E. INS. OFC.; FULL co-op. Top comm. Qual. leads. Bitt. 2584.

HELP WANTED—MEN.

Salesmen.

WHAT KIND OF JOB ARE YOU LOOKING FOR?

Isn't a permanent position with good income and opportunity for advancement with a large company what you want? If you are a serious minded young man interested in your future and if you are 21 to 30 years of age and of neat appearance, Commonwealth Edison Company will consider you for a position in the Appliance Sales Department. If you meet with the above qualifications and you have the right attitude, previous experience is unnecessary. The electrical business is a growing business and men in it receive good percentage plus bonus and in addition a drawing account is available for those who qualify. Apply Monday, Room 1230-140 South Dearborn-street, 9 a. m. to 11 a. m. only.

THE FINEST OPPORTUNITY IN THE UNITED STATES AWAITS YOU IF YOU CAN SUCCESSFULLY MEET THE REQUIREMENTS OF THIS AD. FIRST OF ALL YOU MUST BE WILLING TO LEARN THIS BUSINESS THOROUGHLY FROM THE GROUND UP, SO THAT WE CAN PLACE YOU IN ONE OF SEVERAL POSITIONS OF RESPONSIBILITY NOW OPEN. WE HAVE SO ARRANGED OUR COURSE OF TRAINING THAT YOU CAN EARN $45 PER WEEK COMMISSION WHILE LEARNING. DO NOT ANSWER THIS AD UNLESS YOU ARE SINCERE AND WILLING TO WORK HARD TO SUCCEED.
THE RUDOLPH WURLITZER CO.
See Mr. Jakus, 1 p. m. Mon., 111 S. Wabash.

TO A MAN of executive ability, wisdom, and personality.

If you are now connected with some organization where you are not appreciated and you cannot make the most of your abilities, we want very much to meet and talk with you.

We understand salesmen and their problems, and try to help them.

We are engaged in the insulation of buildings and pay a commission.
Address O G 196, Tribune.

$5,000 Year Position

Unusual opportunity for aggressive men accustomed to earning $100 weekly comm. Rapid promotion to District Manager on salary and bonus arrangement. Call on merchants smaller towns listing delinquent accounts for collection. "No collection, no charge" plan. Nothing to sell. You are paid immediately for each name listed. TREMENDOUS OPPORTUNITY; permanent. Write immediately. Affiliated Service, 1585 Plymouth Bldg., Minneapolis, Minn.

YOUNG MEN.

We have 3 positions open for single men between 21-30. Experience and car an asset, but not compulsory. You can earn while learning our business on our liberal comm. basis while working with our older employes. Our complete line of roofing, insulation, sidings, sheet metal, etc., are sold on long time payment plans. We are an old estab. co. of good reputation and are only interested in men desiring to make good. Call betw. 8:30-9 a. m., 3525 N. Cicero-av.

AT ONCE.

We will employ several neat appearing men, 25 to 45, of average ability, who desire a permanent connection with a national organization manufacturing electrical units; must be willing to work 8 hours a day and start at our terms. This means about $40 per week on percentage to start. Employment Manager, Room 618, 203 North Wabash-avenue.

Agents.

FORTUNES BEING MADE INTRODUCING America's latest hobby, Soil-less Growing. Produces larger flowers, vegetables, indoors, outdoors, year round, without soil. Retails $1. Wire, airmail, Chemi-Grow, 257-BC Werdin-pl., Los Angeles, Cal.

BUILD PERMANENT BUS. SELLING LIFE-kote roof coatings, used by nat. known companies, to manfrs., schools, bus. houses, farmers. Weekly comm.; write free roofing book and profit plan. Union Products Company, STATION A, Cleveland, O.

$6.00 HOURLY—AMAZING KARNU REFINishes autos like new without rubbing, polishing, waxing, or painting; inexpensive; costs little; wipes on with cloth; lasts 8 to 12 months. Free sample. KARNU, Dept. 9308, Cincinnati, Ohio.

AUTO ACCESSORY NECESSITY NOVELTY—Appealing, fast selling; every car owner; prolongs life battery; new on market; large profit; discounts quoted; sample sent on receipt $1. B. G. Bowen, 1376 Pure Oil Bldg., Chicago.

WANTED — MAN WITH CAR TO TAKE over profitable Rawleigh route. Established customers. Sales way up this year. Must be satisfied with earnings of $30 a week to start. Write Rawleigh's, Dept. ILC-128-101, Freeport, Ill.

DON'T SAY YOU HAVEN'T A CHANCE. If you honestly want a decent living, send me your name. No snap, but pays up to $45 first week. Offer mailed free, without obligation. Albert Mills, 4467 Monmouth, Cincinnati, O.

JUST OUT! AMAZING FAST SELLING 25c household necessity. Saves hundreds of dollars. Sell 3 to 4 each home. Make up to $6 daily. FREE sample. Puro, 3107 Pine, Dept. C-6, St. Louis, Mo.

PRIVATE BRAND COSMETICS AND TOIlet preparations. We print your name on the labels. 200% profit. Send for complete details and prices. National Scientific Laboratories, 1914 W. Broad, Richmond, Va.

MYSTERIOUS DISC BOILS WATER INstantly without coal, gas, or oil; pays up to $30 daily; new principle. FREE sample offer. Write SUPERLUX, Elkhart, Ind.

FREE INFORMATION ON CHEMICAL [soilless] Farming. Exclusive territory for chemicals handsomely packaged. GRO-KEMO CO. 1853 W. Olympic, Los Angeles, Calif.

500% PROFIT SELLING GOLD LEAF LETters; stores, offices. Free samples. METALLIC CO., 435 North Clark, Chicago.

Miscellaneous.

WANTED—MAN [WHITE], HIGH CLASS, between the ages of 30 and 35, who is interested in steady, responsible position with large Chicago manufacturer; must be athletic and at least high school graduate; state education, age, and kind of work done. Address E K 425, Tribune.

YOUNG MAN—WORK IN GAS STATION, with sales exp. Prefer one capable making motor oil sales to trucks-fleet owners. Sal. and comm. Address O K 596, Tribune.

YOUNG MAN—WHITE, WANTING GOOD home; careful driver; houseman; room-board, laundry; small salary. Bachelor, outside Chicago. Address D S 15, Tribune.

ESTIMATOR—EXPER. ALLIED SALESMEN on storage, local and long distance moving. Must have good refs and car.
Remer Storage, 5822 N. Western-avenue.

INTELLIGENT MAN—WITH CAR, TAKE charge rental dept. Live Austin office. Phone for appt. Bertch, Mans. 8100.

PAINTING ESTIMATOR—KNOWLEDGE OF blue prints. State salary and experience.
ADDRESS O G 138, TRIBUNE.

LAUNDRY ROUTE FOREMAN—EXP'D AND capable, to take charge of routes. Salary. 4205 S. STATE. Between 5-6 p. m.

R. O. T. C. RIFLEMEN, NATL. GUARD, .30 cal. firing. Capt. Stanley, Co. K, 2653 W. Madison-st. Mon. and Thurs., 7 p. m.

MGR. FOR 8 APTS., $40 MO. AND APT.; $150 cash dep. req. 540 Adams-st., Gary.

If you have not found the kind of position you are looking for, read the Salesmen Wanted ads. Earnings of salesmen are unlimited and many concerns are looking for inexperienced people whom they can train.

Employment Agencies.

Sales, Railway Supplies.

Wide exp. contacting railroads or R. R. supply companies; under 38 yrs.; to...$400
ORGANIC CHEMIST, Ph. D. Degree...$5,000
TIME STUDY ENGINEER, Ohio...$250
Adv. Copywriter, Chain display exp...$100 wk.
Copywriter, 5 yrs. adv. agency exp...$350
Design. Engr. Wood-steel furniture...$250
Glader Corp., 110 S. Dearb'n.

PROMINENT JEWISH RELIGIOUS INST. is looking for an executive director to take complete charge of building of membership; operation of bus. office; collection of dues; good will relations with members. Must have initiative and tact combined with aggressiveness. Outstanding opportunity for exceptional young man. No fee.
OCCUPATIONAL, 20 W. Jackson, R. 1409.

WADDELL-WINN.

MANAGER hardware store, small Wis. town. Owner requires small inv. Bonus and $125; good future.
CORRESPONDENT, 24-28 yrs.; some univ. $25.
1 N. LA SALLE. FRANKLIN 9760.

TIME STUDY, KNOW R. R. CAR SHOP standards and costs, $2,100; draftsman, htg., air cond. exp., mech. des., small parts, $2,100; radio engr. des. dials, new development. S-H-A-Y, 30 W. WASHINGTON.

— ZINSER PERSONNEL SERVICE —
Arts and Crafts teacher; degree.
Typist, thorough knowledge of Spanish.
140 South Dearborn-street. Room 1548.

HORSEMAN—KNOW GARDENS, $50, R. B. Farm couple $60 Farm hand ....Open Factory boy......$13 Bus boys.......$10
BROWN'S, 184 W. WASHINGTON.

PLACEMENT MAN—FACTORY DESK, BARrel plater, mix solutions.
WABASH, 202 S. STATE-ST.

SALES ENGINEER—RY. SUPPLIES....$300
HARRISON PERSONNEL, 20 W. Jackson.

COLLEGE MEN—YG. ....EXCEL. OPPY.
CONSOLIDATED, 11TH FL., 209 S. STATE.

BODY FENDER $30; COL. CAR WASH,$15
Chicago Garage Owners', 16 West Jackson.

TESTED PERSONNEL, 310 S. MICHIGAN. Salesmen with car. Food exp., age, 25-35, sal.

3 COLLECTION MANAGERS..........$150
UNITED, 209 S. STATE.

JR. ACCTS. COLL. GRAD. TRAV. $100+
BUSINESS MEN'S CL. HSE., 209 S. State.

10 OFFICE BOYS—17-18-19.........$65
FINANCIAL PERSONNEL, 111 W. Jackson.

COL. WASHER, $18! BODY FENDER, 30C
AVAILABLE, 343 S. DEARBORN, R. 204.

MECHANIC—BUICK, OLDS, PONTIAC.
GEN AUTOMOTIVE, 37 W. Jackson, R. 49.

FACTORY—PRINT SHOP; GARAGE.
ROYAL, 184 W. WASH., 2D FLOOR.

Employment Service.

CIVIL SERVICE CUSTOMS AID EXAM. now open. Questions, answers, $1.10. Job list free. Dept. 20, 159 N. State, Room 1511.

HELP WANTED—MEN.

Employment Service.

SALARIED POSITIONS $2,500 to $25,000.

This thoroughly organized advertising service of 28 years' recognized standing and reputation, carried on preliminary negotiations for positions of the caliber indicated through a procedure individualized to each client's personal requirements. Several weeks are required to negotiate and each individual must finance the moderate cost of his own campaign. Identity is covered and if employed present position protected. If you have actually earned over $2,500 send only name and address for details.
R. W. BIXBY, INC.,
141 Delward Bldg., Buffalo, N. Y.

EXECUTIVES.

Contact employers through our confidential and effective methods. Write for details.
THE NATIONAL BUSINESS BOURSE,
20 W. Jackson-blvd. Established 23 years.

TRADE SCHOOLS—MEN.

W-E-L-D-I-N-G ELECTRIC AND GAS

Our courses include every essential for making you into a first class welder. Four to six weeks training will place you in this highly paying field READY FOR WORK. Come and see our welders at work.
GREER COLLEGE 2027 S. WABASH.

TOOL AND DIE MACHINIST TRADE.

NO PRODUCTION. 100% TRAINING.
GREER SHOP TRAINING, 2027 S. WABASH

AIR CONDITIONING AND REFRIGERATION.

Learn by actual work. Write for book.
GREER SHOP TRAINING, 2027 S. WABASH

— — — READ THIS CAREFULLY — — —

TOOL & DIE MAKING Machinist Trade

PRACTICAL SHOP TRAINING.

ON MODERN EQUIPMENT. PREPARE NOW FOR A WORTH WHILE JOB. LEARN THE PRACTICAL WAY, BY DOING. WE LIMIT ENROLLMENTS TO ELIMINATE ANY OVERCROWDING. Free employment help. Day-eve. classes. SPECIAL EASY PAYMENT PLAN. WE INVITE YOU TO VISIT OUR SHOPS OR WRITE
NATIONAL SCHOOL OF MECHANICAL TRADES.
213 N. Jefferson. Monroe 2346.

ALLIED SHOPS

OFFER PRACTICAL TRAINING IN MACHINIST TRADE.

TOOL & DIE MAKING

DESIGNING AND DRAFTING.

Automatic Screw Machines.

VISIT ALLIED SHOPS TODAY.
Train in the most complete training shops in America. Get experience on actual machine work. Start now. Days, evenings. Low fee. Free employment help. Write for free book: "Practical Machine Shop Training."
ALLIED Screw Machine Co.
[SCHOOL DIVISION.]
609 W. Lake-street. Dept. T. Hay. 1136.

MEN NEEDED

$5.00 WILL START YOU

Learn welding. This fastest growing of all trades needs men. Big demand for welders. We teach you to handle 15 generators, a variety of gas torches, and all rods—also spot welding. Learn to earn 90c to $1.90 per hour. All year 'round trade. 60 hours of actual shop training. No extras to buy. Theory, lectures, movies, consultations, diplomas, library, and "Employment service," all free. Easy Pay Plan—Three instructors train you in your spare time, 8 a. m. to 9:30 p. m. Come in, write, or phone. Free booklet.
INTERNATIONAL TRADES INSTITUTE,
741 to 745 W. 70th-st. Phone Vinc. 6751.

REFRIGERATION.

This industry offers genuine opportunity for reliable, mechanically inclined men with fair education, who are qualified to enter a training program approved by leading manufacturers. Under this plan those accepted will obtain preliminary training in their spare time, followed by practical experience in our shops. Personal interview may be arranged by phoning Delaware 5350. Or write or call in person before 9 p. m. week days—5 p. m. Saturday. Mr. Fitzgerald, Utilities Inst., 404 N. Wells.

BE YOUR OWN BOSS.

Learn Master Watchmaking and Jewelry Profession.

Our Master Training and PROFIT SHARING PLAN insure success with only a small investment. Call, write, or phone for full details.
CHICAGO SCHOOL OF WATCHMAKING,
155 N. Clark-st. Franklin 1777.

AIR CONDITIONING

AND REFRIGERATION offer opportunities for steady work in new, fast growing field. Use your spare time here. Days-Eves. Laboratory exp. Help to empl. Personal guidance by experts. NOT by correspondence. Rapid promotion. Low tuition cost. Call, write, or phone CHICAGO TECH. COLLEGE, 21 A Tech Bldg., 118 E. 26th-st. Vic. 8376.

GET A GOV'T JOB

TAKE OUR FREE EXAMINATION.
Thousands of men and women secure positions yearly. Perhaps you can, too. Free list of positions open. Our Pre-Test Exam. given absolutely Free. Exam. may quickly influence your future. No obligation. Call in person Tuesday, 8 p. m., March 8.
Western Coaching, 37 W. VanBuren. Wab. 6522

PREPARE FOR

AN ART CAREER

Practical spare time training founded on 38 years' successful experience of a nationally known art studio. Write for illus. cat. and actual free lesson.
Meyer Both Co., Educational Dept.
20th and Michigan-av., Chicago, Ill.

"Uncle Sam" 1938 Jobs

Start $105 to $175 month. Men-women. Prepare now for Chicago examinations. 42766 appointments in 1937. Dependable. Common education usually sufficient. Full particulars, list positions and sample coaching FREE. Write today. Franklin Institute, Dept. 115 W, London Guarantee Bld., 360 N. Michigan.

ADVERTISING

AN ATTRACTIVE WELL PAID FIELD.
Large advertising organization, nationally known. Offers practical spare time training in this fascinating profession. Write or call for catalog. MEYER BOTH CO.,
MICHIGAN-AV. AT 20TH-ST.

FREIGHT TRAFFIC OFFERS

GOOD PAY; STEADY WORK.
LEARN IT. REASONABLE RATES.
HUNDREDS OF SUCCESSFUL GRADS.
CALL, WRITE, OR VISIT, 10 A. M.-9 P. M.
COLLEGE OF ADVANCED TRAFFIC,
330 S. WELLS-ST., DEPT. C-11. HAR. 3649.

LEARN BARBERING
New Method. New Students.
New Opportunities. Better Pay.
Like a New Trade. Day and Eves.
MOLER SYSTEM,
177 N. State-street. CEN. 6393.

MECHANICAL DENTISTS—FUTURE IS ASsured; see the money making ways. No other trade offers same advantage. Big demand, immediate employ., no age limit, day, eve. NATIONAL School Mechanical DENTISTRY, 10 W. Jackson-blvd., 3d floor, Dept. A. 2.

U. S. JOBS

Former U. S. Examiner helps prepare for exams. Clerks, bkprs., stenos, inspectors, guards, etc. No classes nec. NO COST IF UNSUCCESSFUL. Write PATTERSON or call 77 W. Washington, Suite 715. Franklin 9784.

Printing Estimator

Expert on fine labels; young man with extensive experience; state age, education, experience and salary to start.
ADDRESS O L 512, TRIBUNE.

Showcard-Sign-Poster Art.

LOWEST RATES—EASY TERMS NOW.
Indiv. instr.; day-eve.; free empl.; Chicago's largest studio. BOOKLET FREE.
ACME STUDIO, 24 W. Hubbard. Sup. 1755.

BE A TRAFFIC MANAGER.

BEFORE YOU INVEST—INVESTIGATE.
PRACTICAL CLASS WORK EXCLUSIVELY.
FREIGHT TRAFFIC INSTITUTE.
176 W. Adams-st. Dept. T-27. State 2880.

LEARN WATCHMAKING.

Day or eve. Low rates. Easy payments. Results sure. C. D. Olson, 156 W. Chicago-av.

EARN WHILE LEARNING—AUTO MECH.; body; fender; prac. shop work; plenty jobs. FEDERAL AUTO ENG., 2040 Washington.

— — TIME STUDY ENGINEERING — —
N. W. IND. ENG. INST.
205 W. WACKER-DR., RM. 2014. Fra. 6358.

CHICAGO PAINTING SCHOOL—
Highest wages. Big demand. Decorating, sign painting, etc. 438 N. Clark-st.

WELDERS TAUGHT AT MFR.'S PLANT—Indiv. instruction, installment payment plan; day or eve. 4809 Ogden. Lawn. 5942.

GET A GOVT. JOB! WE TUTOR YOU. Personal instruction; small fee. Natl. Publ. Serv. Exten., 704-343 S. Dearborn. Har.2928.

TRAINED BARTENDERS IN DEMAND; learn now; course 3 hrs. daily, 4 wks.; low tuition; day-ev. Ill. Bar Sch., 1608 Milwaukee.

DIESEL ENGINE OPPORTUNITIES—WRITE for free booklet. Hemphill Diesel Schools, 2022 Larrabee-st., Chicago. Visitors welcome.

HOTELS CALL FOR TRAINED MEN—Good pay. Learn at home. Write Lewis Hotel Training School, Desk 740, Washington, D. C.

AIR CONDITION NEEDS TRAINED MEN. Thermo Air Cond. Inst., 129 W. Hubbard.

GOVT. JR. ENGINEER EXAM. HOME Course. Mondell Inst., 112 W. 42d, New York.

— WELDING, ACETYLENE, ELECTRIC — T. & T. Welding, 663 Randolph.

TRADE SCHOOLS—MEN.

AIR CONDITIONING

should excite the live wire who really wants an opportunity for steady employment and good pay. Interesting and easy to learn under R-A-C-1. Industry supervised method. Come in and inspect our laboratory and shops—finest in America. Write or phone for admittance pass and "Vital Facts." Refrigeration and Air Conditioning Institute, 2152 Lawrence-avenue. Phone Longbeach 8100.

NEW JOBS IN DRAFTING.

Get information NOW. 64 p. book free.
CHICAGO TECH. COLLEGE,
21 D, Tech Bldg., 118 E. 26th-st. Vic. 8376

HELP WANTED—WOMEN.

Stores and Offices.

ACCURATE STENO.—UNDER 25; 2 YRS. college work in law office and study law. $15 wk. Address O O 583, Tribune.

ADDRESSERS.

Only A1 workers apply. State experience. North West. Address O K 167, Tribune.

BILLING OR BOOKKEEPING MACH. operator. Thoroughly expd. Temporary. Gentile. Apply Mon., A. M., 233 W. Madison.

BKPR.-STENO. — EXP.; CAP. TAKING charge small office. Good future. State age, salary. Address N 582, Tribune.

Dictaphone-Stenographer.

Bright, well educated girl required; state education, experience, and age; North West.
Address O A 393, Tribune.

Chicago's Finest Food Stores

want young women for store work. Girls selected will work 4 half days and 2 full days during training period, but must be prepared to accept the responsibility of full time work within a reasonable time in the section of Chicago or suburb in which the live.

For interview state age, nationality, education, and experience, if any.
ADDRESS O N 112, TRIBUNE.

DRAPERY SALESLADY—EXPERIENCED. Apply 822 W. 63d-street.

FREIGHT BILLER—MUST HAVE EXPERIence in motor truck billing; no others need reply. Address O N 260, Tribune.

MILLINERY SALESLADY—EXPERIENCED only. Good salary. Salon des Chapeaux, 711 Church-street, Evanston.

Saleswoman for Drapery, White Goods and Blankets.

Permanent position with better than average earnings for ambitious woman. Experienced as head of stock in above or similar department desirable; working hours include Tues., Thurs. and Sat. eves. Give age, nationality, experience. No interviews without appointment. Apply by letter only to
PETERSEN FURNITURE CO.,
1048 BELMONT-AVENUE.

SALESLADIES WANTED — EXPERIENCED ready-to-wear, who have a background of at least ten years selling coats and dresses. Salaries from $75 to $125 per month.
Write Box 424, LA PORTE, IND.

SALES GIRL — EXP.; FOR BETTER dresses and suits. Must be able to assist in alterations. Refs. req. Apply Tower Frocks, 1516 E. 63d-street.

SALESLADY—EXPERIENCED. AGE ABOUT 30; downtown gift shops; references.
Address O K 135, Tribune.

SECRETARY.

A-1 stenographer whose ambition is business; capable, alert, keen, well educated, Protestant, Gentile; exc. opp.; give age, exp., ref., sal. Address O H 569, Tribune.

SEC'Y-STENO. — GENTILE; PLEASANT, exp., conscientious, able to handle detail, willing to take instruction. State education, exp., age, qualifications as well as references.
ADDRESS O L 106, TRIBUNE.

SECRETARY-STENOGRAPHER — SOUTH Side; capable; give full details, history, references in letter.
Address O H 572, Tribune.

SEVERAL ALERT, INTELLIGENT WOMEN—Will be employed in Chicago and suburbs for special telephone sales work. Liberal comm. opportunity, advancement. Write giving age, education, exper. and telephone no.
ADDRESS O H 177, TRIBUNE.

SPECIALTY SHOP SALES LADY—EXPD. Apply 12-2 Monday. 634 N. Michigan-av.

STENO.—A1 CORRESPONDENT. MAIL ORder house exp. necessary; give age, exp., refs., sal. desired. Address D 128, Tribune.

SWITCHBOARD OPERATOR—EXP., YOUNG, married; exch. services for hotel apt. 732 Bittersweet Apts. Apply after 10 a. m.

TYPIST—START SMALL SALARY; LEARN business. State age, education, etc. Address D 94, Tribune.

TYPIST—PT. TM., DAY OR EVE., IN PT. ex. hsekpg. rms. for 1 or 2 persons, in newly dec. apt. Wel. 2160 after 2, or Mon.

YOUNG EXPERIENCED LADY BOOKKEEPer—Complete charge of books in small office, double entry, and trial balance. State age, experience and salary expected.
ADDRESS C 513, TRIBUNE.

REGULAR AND EXTRA SALES LADIES—Coats or dresses; high guaranteed salary for experienced ladies.
BEZARK'S, 20 S. State-street, Chicago.

Executives and Managers.

PLACEMENT MGR.—FULL CHARGE; VERY satisfactory arrangement; give details of exp. Address O A 457, Tribune.

MANAGER AND DIRECTOR—EXPERIENCED. For exclusive girls' camp. Have following and contacts. Address O G 197, Tribune.

DIRECTORS FOR CATHOLIC WOMEN'S res. clubs; cultured. Ard. 4583.

Professions and Trade.

ARTIST WANTED—BY WELL ESTABlished greeting card concern: must be fully experienced; good salary to start and an excellent chance for advancement. Write and submit samples of your work to Julius Pollak & Sons, 141 East 25th-street, New York, N. Y.

BEAUTY OPERATOR — EXP.; TO TAKE full charge of beauty dept. in ladies' North Side reducing salon. Exc. oppty. for ambitious party. Address O B 59, Tribune.

BEAUTY OPERATOR—EXP. TO WAIT ON est. clientele. Tower theater bldg. Harold's Beauty Studio, 6261 Blackstone-avenue.

BEAUTY OPER.—A1; GD. PERSONALITY; fine oppor. Liv. qrtrs. if des. Lak. 0840.

BEAUTY OPERATOR—LICENSED; 2 YEARS' experience; steady. 733 S. Kedzie.

BEAUTY OPS.—STEADY AND PART TIME. Expert only. 2420 S. 52d-st., Cicero.

BEAUTY OPERATORS—TO WORK ON 60% comm.; nr. N. S. follow. 104 E. Walton.

BEAU. OPERS.—ALL AROUND; ALSO MANicurist; steady, part time. 1939 E. 71st.

BINDERY HELP—TYPISTS—STATE EXP., age, pay. Address D 148, Tribune.

BUSHEL WOMEN.

Must have experience altering men's clothing. Reply stating age, experience, height, and weight. Address O K 168, Tribune.

CURTAIN STRETCHER AND FINISHER—Experienced. Logan Square Laundry, 3319 Fullerton-avenue.

DESIGNER, REMODELER—RESALE STOUT garments; mgr. possib.; refined. Ard. 4583.

ELECTROLOGIST—STEADY EMPLOYMENT in old established loop office; give details for immediate interview.
Address D 152, Tribune.

FITTER, ALTERATION WOMAN—YG.; HI. grade dresses; loop; stdy.; state refs. and ph. Address O A 466, Tribune.

FOLDERS — EXP. ON WASH DRESSES; exp. pressers. Quick, neat, white. Irving Sobel & Co., 2300 Armitage-avenue.

GIRLS — EXPERIENCED HAND BRUSH, painting, toy novelties, and dolls. Give particulars. Address O L 104, Tribune.

LITHOGRAPHER'S NEGATIVE RETOUCHer—Experienced. Prefer lady with fine technique. Give exper., for whom worked and wages desired. Address O K 171, Tribune.

MASSEUSE—EXP.; KELLBERG GRAD.; AGE 25 to 35. Good business manager loop inst. Give refs. Address D 51, Tribune.

— — — MILLINERY COPYISTS — — —
Thoroughly experienced; can also approach customers; gd. sal.; steady pos.; South Side.
Address O K 516, Tribune.

MILLINERY MAKER—EXPERIENCED REtail shop. 6355 North Western-avenue.

NURSES — GRADUATE. NORTH SHORE Health Resort. Winnetka 211.

OPERATOR ON UNION SPECIAL DOUBLE needle; must be experienced setting sleeves. Savage Mfg. Co., 2877 Milwaukee-avenue.

OPERAT'RS, PINK'RS, AND SING. NEEDLE mach. on slik slips; expd. only need apply. Philip S. Bloom Co., 529 S. Franklin, 9th fl.

OPERATOR—EXPERIENCED ON LINING and zipper bags. 1209 W. Van Buren.

Household Help.

COUPLES — FOR ADVERTISEMENTS FOR couples see separate subheading "Couples" immediately following this subclassification.

COOK—COUNTRY HOME; NR. CHICAGO; must be thoroughly expd. and competent. Furnish best of refs. Address N S 332, Tribune.

COOK, HOUSEKEEPER—WH.; 2 ADULTS; 4 rm. apt.; stay. Cowan, 646 N. Michigan.

GENERAL HOUSEWORK—GIRL, WHITE, 25 to 35; experienced; no heavy laundry; good home; 3 adults, 2 children, 7 and 11 years; private room; Catholic preferred; refs. $10-$12. Address P M 297, Tribune.

GENERAL HOUSEWORK MAID—22 TO 35; cooking, laundry, reference; $7 and carfare to start. Diversey 5549.

GENL. HSEWK. ASST. ELDERLY LADY; pl. cooking; adults; stay. $7. Shel. 4838.

GEN. HSWK.—WHITE, ASST. WITH CHILdren; over 20 yrs. old; stay. Ced. 2322.

GEN. HSWK.—COOKING; NO LDRY.; $8; own rm., ba.; rel. refs. Dorchester 5295.

GEN. HSWK. — WHITE; 25 TO 35 YRS. 1329 Lunt-av., 1st. Hollycourt 6714.

GIRL—WH.; UNDER 35; ASST. 2 CHLDN.; gen. hswk.; ckg.; own r.; $8-$10. Sav. 9495

GIRL—WH.; SM. APT.; 2 GROWN CHIL.; pln. ckg.; no ldry.; gd. home; $5. She.9117

GIRL—WHITE, 20-30; GENL. HSWK.; NO laundry; own rm., ba.; $8. So. Shore 4450.

GIRL—WHITE; GEN. HSWK.; ROOM AND board. $7 per week. 5609 W. 63d-st.

GIRL—H. S., TO ASST. CHILD AND HSWK.; 17 to 18 yrs. 4525 N. Beacon. Lon. 5259.

GIRL—WH.; GEN. HSWK.; NO WASH, window; own rm.; $9; 2 chil.; ref.Bri.9720

HELP WANTED—WOMEN.

Household Help.

GIRL—PROT.; EXC. HEALTH, MORALS, willing worker. Refined, 25 to 35. Germ. or Swed. prefd. Baby, 3 adlts. Stay; 3 rm. sub. home. Clean. ldry.; pay trans. Write applicants for inter. State quals., salary des.
Address N S 331, Tribune.

GIRL—WHT.; 20 TO 25; COMPL. CARE OF 6 yr. old girl; must be capable and have personality. Salary according to exp. and capability. Hyde Park 5977, after 10 a. m.

GIRL—LT. HSWK.; EXP.; LIKE CHILD.; own room-bath; other help kept; assist cooking. Friedman, Sunnyside 2654.

GIRL—20-35; WHITE; GEN. HSWK.; GOOD cook. Serve. No laundry. Capable. Full charge. Go-stay. $8-$10. Sheldrake 7885.

GIRL — GENERAL HSWK. GERMAN OR Scandinavian, 25-30 years; must be expd. and good cook; $10; stay. Briargate 4144.

GIRL—OVER 20; GEN. HSWK.; NO LAUN.; expd.; own rm., bath; stay; $8. Shel. 6943.

GIRL OR WOMAN—WHITE, EXPD. GENL. hswk.; no cook.; gd. home; $7. Vin. 6762.

GIRL—GENERAL HSWK.; STAY; 1 CHILD. 3610 N. Harding. Irving 8056.

GIRL—WHITE, 18 TO 30; GEN. HSWK.; 1 child; good home, own rm., $6. Ard. 5644.

GIRL OR WOMAN—WHITE, GOOD COOK, gen. hswk.; 2 in fam.; 6 days wk.Ste.8282.

GIRL—WH. EXP. GEN. HSWK.; SM. APT.; $5-$7. Klinn, 4552 N. Drake. Irv. 8324.

HOUSEKEEPER—EXPD., FOR LARGE CHIcago hotel; must live in hotel. State experience, references, and salary expected.
Address O J 366, Tribune.

HSKPR.—6 RM. SUBURBAN HOME; CHILD, 7; plain ckg.; own rm. Ph. Pk. Ridge 1491W til noon, aft. 7 Sun., for appt. in Chgo.

MAID—2D; COUNTRY HOME NR. CHICAGO. Must be thoroughly expd. and furnish best of refs. Address N S 333, Tribune.

MAID — EXPER.; COLORED OR WHITE; gen. hswk.; 3 adults, 1 child. House; $10. Euclid 1480.

MAID—WHITE; EXP.; GOOD REFS.; LIGHT hswk., assist child, and cook; own rm., bath, radio; good salary. Fairfax 3463.

MAID—2D, THOROUGHLY EXPERIENCED, city refs. required; own rm., bath, good sal. Call after 11 a. m., Hyde Park 5823.

MAID—WHITE; GOOD COOK; STAY NITES; no laundry; small apt.; expd. and refs. necessary. Bittersweet 5062.

MOTHER'S HELPER—1 CHILD, NO LDRY.; own rm., $7-$8. Mon. call Sunny. 3493.

NURSEMAID—WHT., CARE OF INFANT. Gen. hswk.; stay; refs.; $30 mo. Call after 3 p. m. Schlossberg, 6235 Drexel-av.

NURSE — GIRL; EXP.; CARE 2 SCHL. chldn. 426 Briar-pl. Apt. 7 E. Wel. 1930.

NURSE MAID—FOR CHILD 21 MONTHS; expd.; $6. Call Edgewater 3085.

WHITE GIRL—EXP. HSWK., COOK.; CApable take full charge; own rm., bath; no ldry.; 2 adults, 7 yr. old boy; $10. Mid.5241.

WOMAN—GEN. HSEWK. INTERESTED IN good home; $8; like children. Ced. 3918.

THE TRIBUNE OFFERS SPECIAL LOW rates to persons advertising for positions. For further information stop at the Want Ad Office, Madison and Dearborn-streets, or in the lobby of Tribune Tower.

Couples.

MAN—MUST HAVE THOROUGH KNOWLedge of horses; woman good cook and housekeeper; suburban; references required. Address O K 598, Tribune.

CPL.—CLEANING, JANITOR, HANDY MAN, hsk. rms.; sm. sal. Address D 108, Tribune.

Clubs, Hotels, and Restaurants.

WANTED—EXPERIENCED YOUNG WOMAN manager for department store Tearoom serving one meal daily, popular prices, not cafeteria. Located on 5th fl.; seating capacity 150; long established. Modern equipment, served by 3 passenger elevators and service elevator. Must have had experience in purchasing food supplies, writing menus, and supervising kitchen. Give experience in detail when applying. Address John Moore, c/o Gilmore Brothers, Kalamazoo, Mich.

Saleswomen.

Dresses Direct From N. Y.

ON CONSIGNMENT.
Silk and cotton dresses, aprons, hosiery. Open a shop in your home. Earn up to 50% comm. See Mrs. East, 229 W. Wash'ton.

HOSIERY SALESGIRL—EXP., AGGR. GIVE full part. Address D 177, Tribune.

Excellent Opportunity

for an intelligent, ambitious lady 30-55 years of age, executive type, who thru actual experience, ability and education can serve as contact executive between clients of a nationally advertised $35,000,000 financial organization. Earnings of $1,200 or more per month on a generous bonus and commission arrangement. Sales experience not essential as thorough training will be given. Write, giving background and phone number.
Address E N 132, Tribune.

3 WOMEN 3

Over 30, who are looking for an opportunity to better their position. Real estate market offers unlimited opportunity for earnings and advancement. No experience necessary. All you need is ambition and ability to keep up with a fast selling organization. Expense money and liberal commission.
ROBT. BARTLETT REALTY CO.,
111 W. Washington-st. Room 425.

PERMANENT POSITION AVAILABLE IMmediately with international educational corporation for ambitious, cultured women over 30; requires teaching experience, child education or personal work; college education preferred; must have good personality, appearance and references; position will pay at least $2,400 per year in comm. alone, with a $200 comm. guarantee during training period. Phone Mrs. Amy Wells for appointment only. Randolph 7515.

— — EXCEPTIONAL OPPORTUNITY — —
for the woman who needs to be self supporting, appreciates the finer things of life, and enjoys educational service. Business experience not essential. Applicants should be at least 28 with initiative, resourcefulness, and good general education. Special financial arrangement while training. Average commission earnings of $45 a week and up. See Miss Gillett, Suite 1004, 360 N. Michigan.

Sales Representatives

to secure memberships for nationally prominent league; new, timely, patriotic movement; comm. basis; live group leads; easy sales; unlimited possibilities; rapid promotion to exec. positions. Call 11 a. m. or 3 p. m. SHARP, NO OTHER TIME.
Mr. Mack, Room 1214, 333 N. Michigan.

Homework for women on ph.

Pleasant, interesting, telephone selling real estate in your own home for women living in suburbs and outside Chgo. city limits, within 75 mi. Salary $10 wkly. with substantial comm. Exp. not nec., but hard work is. Write, phone, or apply, Investor's Property Corp., 1718 Sherman-ave., Evanston, Ill. Grs. 6540.

NEW GREETING CARD IDEA BRINGS you big commissions. Box of Assorted Cards for birthdays, gifts, all occasions saves time, money. Friends, others buy quick. Large selection. Also Personal Stationery. Experience unnecessary. Free samples. WALLACE BROWN, 36 S. State-st., Dept. CT

IF YOU SELL DRESSES, ANSWER THIS ad; complete lingerie line, 100 styles, 25 fabrics; exceptional values; add up to $15 a week comm. to your income; sample equipment free. World's Star-Malloch, Dept. 5109, Grand Rapids, Mich.

WOMAN—30 TO 45 YEARS FOR PERM. position; tactful and courteous handling customers. Hours 9-4. Splendid future. Liberal per cent and expenses. Exp. not nec. Apparel spec. References required. Apply Monday, 10 to 12, 209 S. State-st., R. 522.

3 WOMEN—AGE 22-30, MUST BE ATTRACtive and have good personality, to call on merchants. New unique advertising service and business builder. Exc. comm. Selected leads. Write for appointment.
ADDRESS O L 515, TRIBUNE.

WOMAN—OVER 30, SELL MANNISH STYLed suits; tailored to measure; State-street experience desirable but not essential. Permanent position. Can average $35 weekly on comm. basis. Apply C. P. Houser, 30 N. Dearborn-street.

WOMEN—25 YEARS OR OLDER, TO WORK part time showing gorgeous Paris-styled frocks; if $2 to $6 daily commission interests you, write today. FASHION FROCK, Inc., Dept. H-205, Cincinnati, Ohio.

YG., NEAT APP.; TO DEM. AND SELL direct, imp. nat. known cosmetic of real int. to women. Average earnings $25-$30 wk. under liberal comm. and bonus plan. Exp. unnec. Phone Cent. 3838 for appt.

LADIES—25-30 YEARS, TO DEMONSTRATE new True Blend Teeth to dentists in Chicago and suburbs. Salary and commission. Give qualifications and references.
ADDRESS O K 161, TRIBUNE.

DEMONSTRATORS — FOR MAGICLEAR vapor inhalant; grad. or prac. nurses pref.; dignified opportunity; humanitarian service; liberal comm. Write for interview. Zak, 1024 S. Clarence-av., Oak Park, Ill.

. . . IT'S A HONEY . . .

Sev. aggress. women for fast moving small home appl.; perm.; attract. per cent with expenses and bonus. 4147 Madison, 9 to 12.

YOUR OWN HOSIERY AND UP TO $22 A week comm. selling famous DOUBLE-WEAR Snag-Proofed Chiffon silk hosiery to friends; write for actual sample. American Mills, Dept. 82609, Indianapolis, Ind.

WOMAN—EXP. TO SOLICIT DRY CLEANing by phone or house to house in suburban neighborhood; salary and commission. Address O L 310, Tribune.

YOUNG LADY—18-23, NEAT, H. S. GRAD.; free to travel; salary $75 mo. to start; trav. expenses. Apply Rm. 401, 4145 N. Broadway, 3 p. m. only. Natl. Circulating Co.

AGGRESSIVE SALESWOMEN—ABLE TO meet public and sell household necessity to store trade. Salary and comm. Apply Monday, La Salle Hotel, Miss Lewis.

NEW PATD. TWO-WAY TOOTHBRUSH—Cleans front, back, tops of teeth, massages gums one operation. Av. comm. $6 to $8 daily. We start you. 82 Washington, Rm.526.

SALESLADY—NEAT APPEARING, OVER 30 years of age, for wearing apparel concern; exp. pref. Apply Monday before noon, 14 North Michigan-avenue, Suite 401.

SELL DRESSES—LOW AS $1.29; HUNdreds sensational bargains; actual samples FREE; send dress size, age; comm. Harford, Dept. 5576, Cincinnati, O.

SELL BIRTHDAY, EVERYDAY CARDS—BIG commission. Gregan Co., 139 S. Michigan.

HELP WANTED—WOMEN.

Saleswomen.

EARN $25-$30 THIS WEEK

and every week between now and your summer vacation. Show our guar. hosiery, lingerie, aprons, etc., to friends and fellow employes at less than store prices. Excel. comm., bonus; no exp. or money needed. See Miss Palmer, 227 W. Washington.

UNUSUAL OPPORTUNITY FOR INTELLIgent, alert woman to present "The Book of Knowledge." Sales and bus. experience not essential. Car helpful. Careful training, cooperation and leads. Comparative beginners earn $40 weekly commission. See Mrs. Smith, 307 N. Michigan-avenue, Room 605.

Agents.

WEAR FINE HOSE I SEND WITHOUT COST with outfit while taking orders for amazing new hosiery; replacement guaranteed against holes, snags, and runs; rush name and hose size. Wilknit, Desk 355-N, Greenfield, Ohio.

Miscellaneous.

WOMAN TO ASSUME

charge of activities for women and girls, suburban Y. M. C. A. Position offers unlimited possibilities. Starting salary $1,500. Applicant should be competent gymnasium and swimming instructor with personality and ability to organize social activities. Please write full details, college, experience, age. Enclose picture if possible.
Address O K 291, Tribune.

WOMEN—FOR MODELS; OIL AND COLOR shampoo treatment, hair tinting work, done by expert. No charge of any kind for service. Moderate compensation for your time. Phone Sally Hill, Hotel Sherman.

CULTURED WOMEN TO ARRANGE DATES for noted speakers at Woman's clubs, etc., exclusive territory in home dist., full detail.
Address C 450, Tribune.

INTELLIGENT WOMAN WITH CAR—TAKE charge rental dept. live Austin office. Telephone for appointment. Bertch, Mans. 8100.

OPPORTUNITY FOR AMBITIOUS WOMEN. Small salary while learning. Swedish massage. Mellquist, Rm. 402, 177 N. State.

CHORUS GIRLS—EXPD. APPLY MONday. Rm. 505, 36 W. Randolph.

Employment Agencies.

COL. MAIDS ....$40 COOKS $15
BUSCH AGENCY, 184 W. WASHINGTON.

COL. MAID—STAY, $8-$15; WHT. MD., $55. Wht. hsemds., $10-$16. Elite, 57 E. Oak.

OFFICE POSITIONS ONLY. AMERICAN RAILWAY BUREAU, 11 S. LA SALLE-ST.

SWBD. OPER.-RECEPT.—ATTRACTIVE, $22. UNIVERSAL PERSONNEL, 28 E. Jackson.

— — — DICTAPHONE OPERATOR — — —
HAHN-MARTIN, 7 SO. DEARBORN-ST.

MOLENE PERSONNEL, 105 W. ADAMS-ST. Swbd.-typ., Ill. Bell exp.; attractive stenos.

— — — 3 HOSTESSES, CITY-OUT — — —
MODERN HOTEL BUREAU, 879 N. State.

CHOICE JOBS—COOKS, COUPLES, MAIDS. LEE, opp. Davis L, Evanston. Davis 8116.

STENOS, AND TYPISTS, SOME EXP..$60
THE BAYNE AGENCY, 105 W. ADAMS.

CORBOY CALVIN. 20 W. JACKSON. Remington-Rand bkpr., good opportun..$30

STENO.-DICTOPH.—SMALL OFFICE...$100
REDFIELD PERSONNEL, 5 S. WABASH.

STENO.—SALES EXPER..............$90
NO. SIDE CONSOLIDATED, 1001 Leland.

TANNER PERSONNEL, 111 W. JACKSON. Legal, insurance, commercial positions.

COUNTER GIRLS AND WAITRESSES, $10-$12. MONARCH, 166 W. WASHINGTON.

TRADE SCHOOLS—WOMEN.

ATTRACTIVE GIRLS

Excellent opportunity for those who can qualify to enter this very profitable profession of fashion modeling.

Come in and let us explain Vera Jane graduates so outnumber all others in large fashion shows, better positions, commercial photography, etc.

SPECIAL CLASSES FOR CHILDREN.

Free placement service. Small tuition fee. Apply at studio at once or mail coupon.

NAME ....

ADDRESS ....

VERA JANE STUDIO

"AMERICA'S FINEST AND BEST KNOWN MODELING STUDIO."
64 E. Jackson-boulevard. Wabash 9332.

GIRLS

CAN YOU QUALIFY AS FASHION MODELS?

See us at once about your chances. Take this short cut to a fascinating profitable profession.

A BUSY SEASON STARTING

STYLE SHOWS. FASHION FILMS.
DRESS SALONS. PHOTO POSING.
Wear clothes attractively. Learn to apply makeup correctly for picture work. Visit our studio. See our modern makeup salons. Beautiful training rooms, stage, lounge rooms. Judge for yourself why girls select our studio for training.
We operate no agency. All positions secured through placement service free to graduates. Don't delay. Come in or mail coupon.

NAME ....

ADDRESS ....

Mallon-Friel Studio

32 W. Randolph-st., 5th floor. Dea. 3106.
WE INVITE COMPARISON.

ATTENTION, MASSEUSES!

PREPARE FOR LARGER EARNINGS IN SWEDISH MASSAGE.
LIMITED TIME ONLY.
OUR REGULAR $75 POST GRADUATE COURSE,
$25.
SEVERAL POSITIONS WAITING FOR THOSE WHO ENROLL NOW.
OUR REGULAR INTENSIVE 3 MO. COURSE,
$50.
[Regularly $150.]
LEARN THE FAMOUS
MELLQUIST METHOD,
ALL INSTRUCTION DIRECTED BY LADY PHYSICIAN.
MELLQUIST SCHOOL [EST. 1923].
OF
Scientific Swedish and Reducing Massage.
177 N. State, Room 402. Cen. 6830, 6831.
NINE SALONS: ALL PARTS OF CITY.

COMPTOMETRY.

Best 8 and 12 wk. course, incl. TYPING. Individual instruction. Day or evening. Actual experience; prompt placement. Catalog.

Secretarial-Shorthand.

Gregg, Munson, Pittman, 3-6-10 mo. courses. Individual inst. Only school which includes Dictaphone and Switchboard in Stenographic Course. Placement free. Catalog on request.

Switchboard-Typing.

Most complete Switchboard training in America. All live boards. Actual calls. Typing included. Comparison invited. Day or eves.

Accounting.

Beginners and advanced. Individ. training. Century College, 105 W. Madison. Fra. 8478.

SWITCHBOARD, $1.25

Free Course in Typing.

PBX Hotel, live boards, Key, Cord, Dial, Receptionist. Day or Evenings. Competent Instructors. Comptometry, $15 complete.

GREGG OR MUNSON

BEGINNERS OR REVIEW.

Dictation Practice. Includes Transcription. 20c HOUR; 10 HOURS, $1.75. Personal Attention. Placement Service.
Chicago Commercial College,
180 W. Washington-st. Tel. FRA. 4808.

A HIGHLY SUCCESSFUL, WELL KNOWN Chicago hotel manager is now selecting several reliable women to be trained for responsible hotel positions leading to Social Hostess, Assistant Manager, Cashier, Front Office, Inspectress, Linen Room, and Housekeeper. Experience unnecessary, but must be willing to devote few hours daily or eves. in training until qualified. Free catalog. HOTEL EXTENSION DIV., 203 N. Wabash.

FASHION MODELING

JO KEITH PLACEMENT AGENCY.
Will train girls for full or part time positions, $1.75 lesson; children's classes, $1; complete course, $35. Enroll now in CHICAGO'S MOST BEAUTIFUL SCHOOL. 14 W. Lake-st. Dea. 0134. Open till 9.

APARTMENT HOTEL MANAGEMENT.

Apt. Mgr., hotel hskpr., clerk, hostess; day and eve. classes; splendid opps. Natl. Apt. House and Hotel Schl., R. 1312, 32 N. State.

SWITCHBOARD, LIVE BRDS., RECEPTION. Real Placing Serv. Many calls. Only school of 4 boards and latest hotel. Individual instr. Actual experience. 9 days or eve. Visit best. Field's Annex Schl., 24 N. Wabash, Cen. 6647.

LEARN PROFESSIONAL PRACTICAL nursing in 8-12 wks. Berger School of Nursing, 1454 Hyde Pk.-bl. Drc. 0918, 6241.

HOTELS CALL FOR TRAINED WOMEN. Good pay. Learn at house. Write Lewis Hotel Training School, Desk 749, Washington, D. C.

LEARN PERFECT SLIP COVER AND DRApery cutting and sewing. Courses day, eve. Kipp Studio, 620 N. Michigan. Sup. 4050.

COLLECTIONS.

EVERYWHERE. NO COLLECTION, NO charge. We collect, purchase, or loan on claims. United Mercantile Service, 23 years at 140 North Dearborn-street. Central 4466.

— — — DOES ANY ONE OWE YOU? — — —
We collect claims of every description. Pay cash for mortgages, notes, judgments. Adams Adjustment Co., 139 N. Clark-street.

TO RENT—ROOMS—CENTRAL.

CHICAGO-AV., 30 WEST.
Modern 24 story tower residence. Radio, telephone, carpeted floors, running water in all rooms. Showers and tubs; reasonable rates.

LAWSON Y. M. C. A.

Hotel Rooms.
$5—NO HIGHER—$5.

THE MIDLAND—172 W. ADAMS
$7.50 PER WEEK UP.

$5 Up—Hotel Grant—$5 Up.

TO RENT—ROOMS—SOUTH.

LIVE AT THE "Y."
Modern double rooms, $4 and up per week. Conveniently located near I. C. bus and transportation. Full club privileges. 24 hour service.

HYDE PARK Y. M. C. A.
1400 East 53d-st. Fairfax 5300.

NORWOOD HOTEL
NORMAL-BOULEVARD, AT 64TH-STREET.

Hotel Rooms.
$6.50 wkly., $1.50 dly. up

STRATTON HOTEL.

HOTEL STATELY
6150 GREENWOOD-AV.

Englewood Arms Hotel,
824 W. 63D-ST., NR. HALSTED.

GRAYMONT HOTEL,
$5—PER WEEK—$5.

TO RENT—ROOMS—SOUTHWEST.

TO RENT—ROOMS—NORTH.

HOTEL CLAYTON.
300 MOD. ROOMS. BEAUTYREST BEDS.
$5 UP—PER WEEK—$5 UP.

TO RENT—ROOMS—NORTH.

THE WYNDON HOTEL.

$5 WEEK UP, DAILY, $1.50.

Hotel Rooms.
LAKESHIRE HOTEL.
Full Hotel Service.

HOTEL LAWRENCE,
4727 MALDEN.

FOSWYN ARMS.

TO RENT—ROOMS—NORTHWEST.

TO RENT—ROOMS—WEST.

DUNCAN Y. M. C. A.,
1515 W. Monroe-street. Haymarket 7800.

TO RENT—HOUSEKEEPING ROOMS.

South Side.

North Side.

TO RENT—HOUSEKEEPING ROOMS.

North Side.

For Ladies and Gentlemen.

Northwest Side.

West Side.

BOARD AND LODGING.

South Side.

North Side.

Convalescent Homes.

Children.

WANTED—TO RENT—ROOMS.

WANTED—BOARD AND LODGING.

HOTELS AND APARTMENT HOTELS.

FINE APARTMENTS
AT
The Churchill
1255 North State-pkwy.

PRATT LANE HOTEL
1246 PRATT-BLVD.
2 Room Apt., $55 Up
Bedroom Apts. from $65.
MANAGED BY
COCHRAN & McCLUER CO.

Buena Shore Apts.
823 BUENA-AVENUE.
$2 ROOMS—$50.
MANAGED BY
COCHRAN & McCLUER CO.

PLAZA HOTEL

HOTEL SHORE CREST

BELLE SHORE
APARTMENT HOTEL
1062 BRYN MAWR-AV.

The Commonwealth

Rooms with Meals

THE BELAIR HOTEL
Room with bath, $8 week up

ALBION SHORE HOTEL

NEW VICEROY HOTEL,

WASHINGTON FINE WEST,

HOTELS AND APARTMENT HOTELS.

THOUSANDS
who have visited the
DEWEY
APARTMENTS
in the
EDGEWATER
BEACH HOTEL

PRONOUNCE THEM TO BE THE MOST COLORFUL AND COMPLETE APARTMENTS WHICH UTMOST TASTE AND THOUGHTFUL PLANNING CAN PROVIDE.

Rentals Are Moderate.

Sudler & Co., Rental Agents.

THE
SURF
"Above Comparison."

$65-$90.
3 ROOM UNITS,
$115-$150.
5 ROOM UNITS,
$200-$250.

501 SURF-STREET
At Pine Grove.
BITTERSWEET 7000.

DELAWARE
TOWERS

Furnished-Unfurnished.
Permanent-Transient.
25 E. DELAWARE
"Heart of the Near North Side."
WHITEHALL 4245.

In Uptown Chicago

Sheridan Plaza
SHERIDAN-RD. AT WILSON.
$9 Per Week Up
WITH PRIVATE BATH.
Special Monthly Rates.
Daily $2 Single.

The Park Lane
2842 SHERIDAN-ROAD.

Dining Room

Hotel Lincoln
Clark, Lincoln and Wells.

300 Outside Rooms,
WITH PRIVATE BATHS

The St. Clair
Smartly Furnished
Studios, Kitch. Apartments.
5 MINUTES' WALK TO LOOP.
Inspection Invited.

1117 N. DEARBORN
IMMACULATELY KEPT.
1-2 RM. APARTMENTS.

DEARBORN PLAZA
KIT. APTS., $12.50 WK. UP.

DEVONSHIRE HOTEL
$7 WEEKLY UP.

MELROSE APT. HOTEL

HOTEL NORTHMERE,

BELLAND APT. HOTEL,
UNDER NEW MANAGEM'T.

Lincoln Pk. Arms Hotel

$6—$6—$6—$6—$6—$6

ABBOTT HOTEL,

BUENA PARK HOTEL

HOTELS AND APARTMENT HOTELS.

MAKE A WISE MOVE
REDESIGNED
READY FOR YOU

Designers and decorators have completely redesigned rooms and suites in the Seneca to meet today's conception of fine living. You may select accommodations to exactly fit your requirements—single rooms, rooms with twin beds, bedroom suites and regular de luxe suites with living room, kitchen and dining room, and one, two or three bedrooms. Rates are moderate. We invite your inspection.

LEE PERRY
managing director

SENECA HOTEL
200 E. Chestnut Street
SUPerior 2380

Perfectly Meets
Your Living Requirements

We invite your inspection today.

THE WEBSTER
2150 Lincoln Park West
DIVersey 6800

HIGH ABOVE
THE AVENUE

Four floors of beautiful apartments, set apart from The Stevens Hotel proper, but enjoying its matchless service and its many facilities

THE STEVENS
APARTMENTS

STEVENS HOTEL

444 ST. JAMES
1½ Rooms, $50-$60.
2 Rooms, $57.50-$85.
Cochran & McCluer Co.

Big 3 Rm. Values

RENTALS $100 PER MONTH

Sheridan Arms Apts.

Wonderful 2 Rm. Values also

THE EASTGATE
7 MINUTES' WALK TO LOOP.

ATTRACTIVE RATES
TO PERMANENT GUESTS.
162 East Ontario

SAVE TIME! LIVE BETTER!
Great NORTHERN Hotel
$45 UP MONTHLY.
Phone HARRISON 7900.

3 ROOM DE LUXE APT.

THE STANDISH,
5110 Kenwood-avenue.

Montrose Beach Hotel
1-2-3 Room Apts., $37.50 Up.

WELLINGTON ARMS
2970 SHERIDAN-ROAD.

426 SURF-ST.
2-2½ ROOMS—FROM $60.

BRYSON HOTEL

Chateau Hotel, 7.50 Wk.

SHELDRAKE HOTEL

UNIVERSITY HOTEL

HOTELS AND APARTMENT HOTELS.

REQUISITES
FOR FINE LIVING

LOCATION—
Unsurpassed. Combines the beauty of Lincoln Park and the cooling pleasantness of Lake Michigan. Just 11 minutes to the loop. Bus at door.

APPOINTMENTS—

FACILITIES—

SERVICE—

J. A. DONAHUE, Manager
BELDEN-STRATFORD
2300 Lincoln Park West.
DIVersey 6610

THE
SURF
"Above Comparison."

$65-$90.
3 ROOM UNITS,
$115-$150.
5 ROOM UNITS,
$200-$250.

501 SURF-STREET
At Pine Grove.
BITTERSWEET 7000.

THE ADMIRAL
The Address of Distinction.

COMPLETE HOTEL SERVICE.
Now Leasing
TWO AND THREE ROOM SUITES.
909 Foster-av.

APARTMENTS AND ROOMS TO SHARE.

TO RENT—HOUSES.

South Side.

9924 LONGWOOD-DR.

Chicago Title & Trust Co.,
REAL ESTATE DEPARTMENT.
See Your Broker.

531 E. 89TH-PLACE.

7022 S. BELL-AV.

TO RENT—HOUSES.

Southwest Side.

North Side.

561 STRATFORD-PL.

DRAPER AND KRAMER
INCORPORATED.
18 N. Dearborn. Sta. 0088.

TOWN HOUSE.

Northwest Side.

West Side.

Suburban—South.

Suburban—North.
MODERN CHOICE HOMES.

635 Sheridan-rd., Glencoe.

9 ROOMS, 2 BATHS, $85.

Suburban—Northwest.

Suburban—West.

608 S. Lathrop (Cor. Jackson)

BUNGALOWS FOR RENT.

Miscellaneous.

TO RENT—FURNISHED HOUSES.

WANTED—TO RENT—HOUSES.

RENT OR BUY

TO RENT—RESORT PROPERTIES.

TO RENT—RESORT PROPERTIES.

TO RENT—APARTMENTS—GENERAL.

ALL OVER CHICAGO
SIMPLIFIED
APARTMENT
SELECTION

NORTH:

NORTHWEST:

WEST:

SOUTH:

R. H. Droege
10 S. La Salle-st. Fra. 2400

TO RENT—APARTMENTS—SOUTH.

General List.

1-1½-2 ROOMS.
7504 COLFAX-AV.

3 ROOMS.

4 ROOMS.

5 ROOMS.

REALTY RENTING AGENCY

C. W. HOFF & CO.,

South Shore Towers
Available Now or May 1st.
2 Rooms, Carpeted..from $50
3½ Rooms..............from $70
4½ Rms., 2 Bdrms..from $88

DELIGHTFULLY LOCATED—OVERLOOKING LAKE—MODERN, SPACIOUS ROOMS—CEDAR WARDROBES—CARPETED OR PARQUET FLOORS—UNIFORMED ELEVATOR SERVICE—ELECTRIC REFRIGERATION, WINDOW WASHING INCLUDED; BUS AT DOOR, I. C. TRANS. 18 MINUTES TO LOOP.

7300 South Shore Drive

7900-10 S. ESSEX-AV.

Under Management of
CARL H. BORAK
33 N. La Salle-st. Cen. 7332.

OUTSTANDING VALUES.

5527 EVERETT-AVENUE.

CONSIDER ALL THREE.

5645 BLACKSTONE.

2½ AND 3½ ROOMS.

3½ and 4½ Rooms, $38.50 Up.

(Continued on following page.)

TO RENT—APARTMENTS—SOUTH.

(Continued from preceding page.)

General List.

GLATT & PRICE OFFER

A list of modern apartments with all conveniences at moderate rentals for possession now and May 1st.

ALL OFFICES OPEN Sunday, 11 a. m. to 5 p. m. for your convenience.

JACKSON PARK OFFICE.
6827 STONY ISLAND-AVENUE. DORCHESTER 3800.

TWO ROOMS.
1600 East 68th-st. $35.00-37.50-42.50

THREE ROOMS.
1410-18 East 73d-st. $34.00
6514-28 Blackstone-av. 37.50-42.50
6820-22½ Michigan-av. 42.50-45.00
6431 Harper-av. 45.00
7107-29 Bennett-av. 50.00-57.50

FOUR ROOMS.
414 East 73d-st. 42.50
6207-11 Richmond-st. 42.50
6646-54 Kenwood-av. 42.50
7451-59 Bennett-av. 45.00
1501-15 East 68th-st. 47.50
7027-33 Indiana-av. 47.50
7317-25 East End-av. 47.50
2315-29 East 70th-st. 55.00-57.50

FIVE ROOMS.
1500-18 East 65th-st. 40.00-46.00
6207 Richmond-st. 47.50
6953 Wabash-av. 50.00
7127-29 Wabash-av 55.00
1419 East 67th-pl. 55.00
6739 Dorchester-av. 57.50
7423 Kingston-av. 77.50

SIX ROOMS.
6835-37 Merrill-av. 82.50-87.50

CHATHAM OFFICE.
8026 COTTAGE GROVE-AV. VINCENNES 6920.

TWO ROOMS.
7907 Drexel-av. $37.50
949 East 80th-st. 35.00
8125 Cottage Grove-av. 37.50

THREE ROOMS.
8125 Cottage Grove-av. 45.00
7907 Drexel-av. 47.50
8118-26 Drexel-av. 42.50

FOUR ROOMS.
8002 Ellis-av. 45.00
8253 Langley-av. 45.00
708 East 80th-st. 45.00

FIVE ROOMS.
8226 Drexel-av. 70.00
8220 Eberhart-av. 60.00
8328 Ingleside-av. 85.00
8248 Maryland-av. 82.50
8045 Rhodes-av. 67.50
8232 Vernon-av. 75.00
454 East 81st-st. 60.00

SOUTH SHORE OFFICE.
2450 EAST 79TH-STREET. REGENT 3800.

TWO ROOMS.
7546-56 Coles-av. $30.00-35.00
7852 Essex-av. 35.00-38.50

THREE ROOMS.
8000-06 Paxton-av. 50.00
3017 E. 78th-st., elev., gas, light, refr. 70.00

FOUR ROOMS.
7700-08 Kingston-av. 60.00
3017 E. 78th, elev., gas, lt., ref. 90.00

FIVE ROOMS.
8149-51 Crandon-av. 70.00
7919-21 Essex-av. 67.50
7325 Phillips-av. 75.00

Agents or janitors on premises or our door signs will indicate how to see apartments.

GLATT & PRICE

AVAILABLE MAY 1ST

2 ROOMS.
6744 EAST END, 2D—Ivory woodwk., lin. in kitchen; mod. apt. $40
7015 MERRILL-AV., 2d—Canv. & Craft walls, tile bath, shower $40

3 ROOMS.
7011 MERRILL-AV., 1ST—Spac. rms., tile bath, in-a-dor, ivory woodwk. ...$52.50
6849 CLYDE-AV., 2D—Shower, spac. rms., ivory woodwk., ample closet. .$47.50

4 ROOMS.
1648 E. 68TH-ST., 3D—Ivory woodwk., sun parlor, new refrig., excel location. .$50
6750 CLYDE-AV., 2D—Sun parlor, lin. in kitchen, light apt. $52.50

5 ROOMS.
6745 CLYDE-AV., 2D—Arch dwys., beau. bathr., glaz. pch., sun par., iv. wdwk.$70

6 ROOMS.
7014 MERRILL-AV., 3D—Spac. rms., 2 baths, ivory woodwk., sun parl., glaz. porch $72.50

WILLIAM FLECK & CO.
1133 E. 82D-STREET. REGENT 6550-3.

Lakeside Apts.
2860 E. 76th-st.
At the Lake.

AVAILABLE MAY 1ST.

4 Rooms—1 Bath
5 Rooms—2 Baths
6 Rooms—2 Baths

Elevators. Fireproofed.
Ultra-Modern

Agent on Premises.
Albert O'Rourke & Co.
Regent 2330.

3-4½ ROOMS DE LUXE.
7729-31 Burnham-av. Tile bath, shower; new refrig.; inador; white woodwork; 2 bedrooms in 4½ apt. ......$45-$52.50

4 ROOMS, $50-$55.
7840 Kingston-av.; free refrig.; shower, inador [illegible]

5 ROOMS, $57.50-$62.50.
[illegible]

6 ROOMS, DE LUXE, $62.50.
6833 Clyde-av. [illegible]

SELZ & SOUTHMAN, INC.,
71ST and EUCLID-AV. HYDE PK. 8080
[illegible]

2-3-4 ROOMS, $33.50 TO $55
4720-40 WOODLAWN.
[illegible]
BAIRD & WARNER, Dorchester 5404.

Choice May 1st Selections.
[illegible]

2½-3-4 RMS., $32.50-$37.50
914 WEST 83D-STREET.
[illegible]

3½ ROOM APTS.
[illegible]

TO RENT—APARTMENTS—SOUTH.

General List.

SWAN LORISH and CASPERS, Inc.

953 EAST 47TH-ST. KENWOOD 1610.

ONE ROOM.
4742 Drexel-blvd. $32.50
804 E. 53d-st. $32.50

TWO ROOMS.
4742 Woodlawn-av. $35.00-37.50
4151 Drexel-blvd $30.00-32.50
4637 Drexel-blvd. ......$32.50-$35.00
4003 Ellis-av. ......$32.50-$35.00
4029 Ellis-av. $32.50

THREE ROOMS.
4742 Woodlawn-av. ......$42.50-$50.00
4742 Drexel-blvd. ......$42.50-$47.50
4151 Drexel-blvd. $37.50
3962 Ellis-av. $37.50-45.00
4029 Ellis-av $37.50
4637 Drexel-blvd. $42.50
1041 E. 47th-st. ......$35.00-$40.00
804 E. 53d-st. $37.50
4003 Ellis-av. ......$37.50-$42.50
4853 Cottage Grove-av. $40.00

FOUR ROOMS.
5219 Drexel-av. $45.00-50.00
5631 Cottage Grove-av. $42.50-47.50
908 E. 42d-pl. $47.50
3972 Ellis-av. $42.50-45.00
4003 Ellis-av. $47.50
4654 Ellis-av. $42.50
1041 E. 47th-st. $37.50-42.50
802 E. 49th-st. $42.50-47.50
817 E. 50th-st. ......$42.50-$45.00
5301 Maryland-av. $42.50

FIVE ROOMS.
4742 Woodlawn-av. $75.00
5219 Drexel-av. $62.50
800 E. 51st-st. $47.50-50.00

SIX ROOMS.
5336 Woodlawn-av. $70.00
1024 E. 46th-st. $67.50
4712 Ingleside-av. $65.00
4644 Ellis-av. $60.00
4649 Greenwood-av. $60.00
4340 Lake Park-av. $60.00

"Get the Renting Guide."

Two Rooms.
2926 E. 79th, see tenant, Sherred. .$32.50
7311 East End, see tenant, Devaney. 35.00

Three Rooms.
7546½ Saginaw, vacant $37.50
2607 E. 80th, See tenant, Magnuson. 40.00
7313 East End, See tenant, Friend. . 40.00
7935 Manistee, vacant 40.00
8003 Colfax, See tenant, Johnson.... 42.50
8238 Drexel, see tenant, Rasmussen. . 42.50
8234 Drexel, see tenant, Thomas..... 45.00
8516 Crandon, vacant 45.00
7607 Coles, see tenant, Rayfield 47.50
7156 Cornell, see tenant, Remington. 47.50
7546½ Saginaw, see tenant, Cotton. . 50.00

Four Rooms.
1637 E. 78th-st., vacant $42.50
2847 E. 78th, see tenant, Jennings. . 45.00
7417 Phillips, see tenant, Benz..... 45.00
1241 E. 70th, see tenant, Masche.... 47.50
8052 Yates, see tenant, Scott....... 47.50
7238 Constance, vacant 50.00
7941 Dobson, see tenant, Cardwell. . 50.00
2649 E. 78th, see tenant, Fowler..... 52.50
7335 Kingston, see tenant, Patience. 52.50
2708 E. 80th, see tenant, Glenny.... 52.50
7803 Saginaw, see tenant, Wolff.... 57.50

Five Rooms.
7301 East End., see tenant, Farwell...$57.50
8126 Kingston, see tenant, Nathler... 57.50
7821 Cregier, see tenant, Bercher.... 60.00
8409 Drexel, see tenant, Fischer..... 75.00
7807 Saginaw, see tenant, Monk.... 77.50
7748 E. 73d-pl., see tenant, Burton. 77.50

Six Rooms.
7717 Burnham, see tenant, Gustafson.$37.50
1721 E. 86th, see tenant, Hardy..... 50.00
9123 Exchange, see tenant, Brilliant. 55.00
7824 Oglesby, see tenant, Goodstein. 67.50

Charles Ringer Company,
7915 EXCHANGE-AV. SO. SHORE 0444.

PENTHOUSE
The Coastland
2666 E. 73D-STREET
At the Lake

LARGE LIVING ROOM.
WOODBURN'G FIREPLACE.
ELEVATED DINING ROOM.
4 BEDROOMS—4 BATHS.
4 OPEN PORCHES.

A Beautiful Home with an Unsurpassed View.

Immediate Possession.

Also
Unusual 5 Room Apartment Available May 1st.

AGENT ON THE PREMISES.
Albert O'Rourke & Co.
Regent 2330.

ORR REALTY CO.
1315 E. 53D-STREET. MIDWAY 7000.

3 ROOMS.
5231 Woodlawn, 2d, S.; 2 inadors; rfr.$40.00
*5034 Cottage Gr.; h-lt. rms., new dec.$27.50
5481 Drexel, 3d; inador, refr. · fr. gas.$40.00

4 ROOMS.
5545 Ingleside, 2d; inador, s. por.; rfr.$42.50
5487 Drexel, 2d; inador; frt.; fr. gas.$45.00
5549 Ingleside, 2d; inador, s. por.; rfr.$45.00
940 E. 56th, 1st; sun por., inador; rfr.$47.50
5300 Woodlawn, 2 W.; s.par., dorbed, rfr.$47.50
5235 Woodlawn, 3 W.; s.par., dorbed, rfr.$47.50

5 ROOMS.
*5302 Woodlawn, 3W.; dorbed, s.por., rfr.$55.00
5300 Woodlawn, 3E; cor.apt., dorbed, rfr.$55.00
932 E. 56th, 1st-3d; cor., inador, refr.$57.50

6 ROOMS.
5133 Greenwood, 2d; s.par., 2bth., canv.w.$95.00
*5141 Greenwood, 3d; s.par., 2bth., spac.$85.00

7 ROOMS.
5139 Ellis, 3d; s. par., 2 tile bths., rfr.$100.00

8 ROOMS.
5141 Ellis, 3d; cor. apt.; 3 bths.s.par.$110.00
*VACANT and May 1.

AVAILABLE MAY 1ST
801 DREX. SQ.; 1 rm.; Pullman kit. .$26.50
6805 DANTE; 2½ rooms $37.50
1755 E. 67th-st.; 2½ rooms $37.50
7856 BENNETT; 3 rooms $37.50
7626 DREXEL-AV.; 3½ rooms $40.00
1352 E. 74th-st.; 3½ rooms $40.00
1757 E. 67th-st.; 3½ rms., sun parl. .$45.00
1753 E. 67th-st.; 4 rooms $42.50
5447 S. RACINE; 4 rooms $40.00
909 E. 54th-st.; 4 rooms $42.50
5405 DREXEL-AV.; 4 rooms $47.50
7358 DORCHESTER; 5 rooms $52.50

RALPH L. HEINSIMER
5133 Cott. Grove. Mid. 1408.

One, Two, and Three Rooms.

2½Rm.Apts.-5311 S.Aberdeen
[illegible] THE BILLS REALTY, INC., Hyd. 2604.

7927 MARQUETTE-AVENUE
[illegible]

[illegible]

TO RENT—APARTMENTS—SOUTH.

One, Two, and Three Rooms.

Hyde Park's Finest 2 and 3 Room Apts.

With Kitchenettes.
Free Gas, Light, and Refrigeration.
ELEVATORS.
Near Beach, Park, University.
10 minutes to Loop. I. C. or Outer drive.

5120 Harper-av.
AGENTS ON PREMISES.

1½-3½ Rms. from $37.50.
May 1: in de luxe Wilshire apts., with free gas, elevator serv., ext. bed., elec. refrig., etc. 1 blk. to I. C. elev., surf. 6450 KENWOOD. See mgr. in lobby. Dor. 6705.

Large Bedrm. Apts., $45 Up.
FOR MAY 1ST. With free gas and refrig.; extra bed, etc.; close to I. C. and surf. Seville Court Apartments northwest corner 73d-place and Jeffery-avenue. Plaza 5451.

1½ AND 2½ ROOMS.
A cozy, beautifully decorated apt. Near University of Chicago. Painted walls, bedroom in 2½ elec. refrig. 804 E. 53d-st.

7215 RHODES-AV.—2½ ROOM DE LUXE apartment; tile bath, shower, in-a-dor beds, canvas walls, G. E. refrig.; N. Y. C. trans. Available May 1. $38.50. Swanson, Stewart 5938. Agent on premises.

Four, Five, Six Rooms, and Larger.

Swan, Lorish & Caspers, Inc.,
1501 E. 53D-STREET. DOR. 6200.
HYDE PARK OFFICE.

1350 Madison-park, 3d, 6 rms., 3 baths, canvassed walls, South and East exposure. Extra large and light. Close to I. C. Express.......$135.00

5474 Hyde Park-blvd., 3d, 7 extra large light rms. with 3 baths. Private front and rear porches. Will decorate to suit. Close to Jackson park, the lake and I. C. transportation......$100.00

1357 Hyde Park-blvd., 3d, 7 rms., 3 baths, sun parlor. Living and dining rm. across the front. Detached bldg. Excellent residential neighborhood. Close to I. C. Express..........$135.00

"Get the Renting Guide."

4906 DREXEL-BLVD.
S. W. CORNER 49TH-ST.
4 ROOMS.
5 ROOMS—2 BATHS.
7 ROOMS—3 BATHS.
Outstanding modern building; automatic winter temperature control; free refrigeration; filtered water at proper pressure; large, light and airy rooms; canvased, paneled walls; tiled baths; showers; cross ventilation; fireplaces; driveway.
AGENT, 4906 DREXEL, OR
GEORGE S. LURIE CO. Fra. 0370.

UNUSUAL OPPORTUNITY.
Leaving city; must sublease most beautiful 8 rm. apt. in South Shore and sell elegant new furnishings complete at a bargain. Furniture was purchased 3 mos. ago for this apt. with assistance of a capable decorator. Luxurious to the last detail.
ADDRESS O L 429, TRIBUNE.

2231 East 67th-st.
7 ROOMS—3 BATHS.
6 ROOMS—2 BATHS.
$125 TO $150.
Very attr. apartments overlooking lake and Jackson Park. Garage on premises. Midway 3633.

6 ROOMS, $55.
Light and spacious, 3 bedrms, electric refrigeration; May 1 possession.
6136 GREENWOOD-AVE.
Agent on premises.
IRVIN JACOBS & CO. RAND. 2350.

. . . . 7318 S. RIDGELAND . . . .
Exceptionally large 5 rm. apt.; newly decorated, light woodwork, canvased walls, colored tile bath, cedar closets. New stove and Electrolux refrigerator. Must be seen to be appreciated. See janitor, E. Thorsen. Dorchester 7350, or Rau. 3552.

6 ROOMS, $70, INCL. GAR.
7521 PHILLIPS-AV.
Firepl., bookcase, built-in tub and shwr. elec. refr., gar. 3½ blks. to I. C., ½ to surf. lines, 7 to park, ½ to shops.
BAIRD & WARNER, SO. SHORE 1857.

4731-9 DREXEL-BLVD.
9 AND 10 ROOMS—3 BATHS.
Living and dining rooms face boulevard. Large, light, and airy. Will decorate. Janitor will show or
GEORGE S. LURIE CO. Fra. 0370.

ULTRA MODERN
4 rms., 5 rms., stucco walls, barreled ceilings, tile bath, tile kitchen, glazed porch. Near I. C. H. Hartmann, 8132 Ellis-av. Stew 2971.

5 ROOMS, $65 TO $67.50.
7220 YATES-AV.
Newly dec., sun parl., white wdwork., new stove, glaz. pch. off din. rm.; 1 bl. I. C., bus, shops. BAIRD & WARNER. So. Shr. 1855.

6413-25 HARPER,
4-6 Rms., $40-$42.50-$57.50.
Near Jackson park and all transportation. Agent on premises. Hyde Park 2525.

CHATHAM FIELDS—6 R., 1¼ BATHS, GAR. 7925 Vernon, 2d. $80; unusually attr. apt.
WYLLYS REALTY CO.,
443 EAST 79TH

7810 JEFFERY.
Modern 6 rooms, 2 baths; 1st or 3d. Dorchester 9368.

5508 CORNELL-AV.—BEAUT. APT. HOME. 7 lt., airy rs.; canv. walls, 3 baths, 2 with shwrs., canv., tile, sun parl., lg. liv., din. rm. in frt.; lg. yd.; close to pk., bch.; 1 blk.I.C., bus, surf. $92. Owner, Fair. 6000, Rm. 460.

6 ROOMS, 2 BATHS,
Woodburning fireplace; 1st, 2d flrs.; 5749-5757 Kenwood-av. $130-$140. Very desirable. Gentiles. Hyde Park 2527.

6 ROOMS, REASONABLE.
6157 ELLIS-AV. AVAILABLE NOW.
Newly decorated in gorgeous daring colors. Elec. refrig. Agent on premises 11 to 4:30.

SOUTH SHORE 6 RM. APT.
All outside rms.; ultra mod.; 2 full baths; 7 closets; free refrig.; near I. C.; reas. Agent on premises. 7748 Colfax-avenue.

4 RMS.—8024 MARYLAND-AV., 1ST. TILE bath, shwr., canv. walls, encl. pch.
JOHN R. O'CONNOR CORP.,
1663 E. 79th-street. South Shore 7300.

5 RMS.—9760 PHILLIPS, 2D. TILE BATH, ex. lav., canv. walls, side dr.
JOHN R. O'CONNOR CORP.,
1663 E. 79th-street. South Shore 7300.

6 RMS.—8827 DANTE-AV. TILE BATH, shower, canv. walls; modern apt.
JOHN R. O'CONNOR CORP.,
1663 E. 79th-street. South Shore 7300.

4 LARGE ROOMS,
CORNER APT.
OFFICE 6846 JEFFERY-AVENUE.

KIMBARK-AV., 5111-13—ONE 6, ONE 7 rm. beaut. apts., ultra mod. 2 baths each, elec refrig., I. C. Rent Reas. See agent on premises or call Mr. Horevitz, Sta. 3300.

4 RMS.—6819 PRAIRIE. FREE REFRIG. Rollaway bed; modern apt., $42.50.
JOHN R. O'CONNOR CORP.,
1663 E. 79th-street. South Shore 7300.

FOUR MODERN LIGHT ROOMS AT THE LAKE, ELECT. REFRIG. $42.50. ILL. CENT. EXP., L., SURFACE TRANSP. 4463 WOODLAWN-AV. AGENT ON PREM.

1614-16 E. 69TH-ST.—4 RMS., 1ST, 2D ......$45-$47.50
6854 CORNELL, 3d, 5 rms. $57.50
See janitor or Hyde Park 2525.

4 RMS.—7824 CORNELL. INADOR BED, shower, $42.50.
JOHN R. O'CONNOR CORP.,
1663 E. 79th-street. South Shore 7300.

DREXEL-BLVD., 4735—MOD. 8 RM. APT.; 3 tile baths, will decorate in oyster white. Cross ventilation. Available now. Reasonable to reliable tenants. Open.

7136 BENNETT-AV.—4 RMS.; CANV. WLS., tile bath; new table-top stove and new G. E. refrig.; 1 block Bryn Mawr I. C. station.

7551 SOUTH SHORE-DR.—ON THE LAKE; 7 rms., 3 bedrms., 1st apt., garage, attr. grounds; $85. Sag. 3474 or Sag. 8705.

SOUTH SHORE—SPACIOUS 6 RMS., 2 baths, shower, canvassed walls thruout. Nr. I. C. 7822 Essex. Regent 4574.

MORGAN PARK APT., 10828 PROSPECT—6 lge., lgt. attr. rms., h. w. ht., gar., $90. Good trans. Owner, 1st apt.

7610 ESSEX, 3D—4 LARGE RMS., PORCH, cross ventilation, free refrig., new stove. Near lake, I. C., $50-$52.50.

7252 CONSTANCE—6 LGE. RMS.; GAR.; pri. dr.; 7 clsts.; shwr.; rad. rectifier; G. E. ref.; Ven. blinds; I. C., surf., bus. Fai. 0327

5118 INGLESIDE-AV.—6 LARGE ROOMS 2 baths, sun parlor; reasonable rental. FRANKENSTEIN & CO., 110 S. Dearborn.

SOUTH SHORE, 2D-3D, 5 RMS.; GLAZED sleeping porch; nr. Jackson Park, I. C. to loop 15 minutes. $60. 6840 Cornell.

6935 S. PEORIA, 3D—7 RMS.; REFRIG. screen porch; $55; gd. transp.; adults.

5 RM. MODERN BUNGALOW APT.; HEATed; garage; adults. 8245 Ridgeland-av.

8038 ELLIS-AV.—6 RMS., 2 BATHS, G. E. refrig.; nr. I. C. Reas. Rad. 7168.

4428 WALLACE, 2D—7 RMS., LT., MOD.; large lawn; gar.; $22.50. Bou. 7575.

4 LGE. RMS.—IMM.; COR. APT.; PRIV porch. 2823 E. 80th-st. Sou. 1018.

7757 KINGSTON—5 RMS.; MOD.; CANV walls, tile bath, elec. refrig.; May 1st.

3D FL. 6 LGE. LT. RMS., EXT. LAV., EL. refg., new stove, gd. trans. 7816 Evans-av.

6 RMS., 2 BATHS, GAR., $67.50. ALL LG. lt. rms., mod. See agt., 8134 Essex, 1st.

6 RM. APT.—TILE BATH AND KITCHEN. oil ht., G. E. refrig., gar. 7824 Prairie-av.

5706-10 BLACKSTONE—CHOICE 6-7 RMS., 2 baths, 2 pchs.; nr. I. C. Mid. 0903.

TO RENT—APARTMENTS—SOUTH.

Four, Five, Six Rooms, and Larger.

McKey & Poague
Available Now or May 1st.
HYDE PARK OFFICE.
5300 BLACKSTONE-AV. HYDE PK. 8212

5 Rooms.
5331 Dorchester-av. Ultra Modern; colored tile bath and shower stall; tile kitchen; 2 baths......$ 90.00

6 Rooms.
5309 Cornell-av. Large light rms. near I. C., Park and Lake; 2 baths; glazed rear porch........ 85.00
5335 Dorchester-av. Very modern; canvased walls, colored tile bath and shower stall; tile kitchen; large, light, well arranged rooms; 2 baths 105.00
1220 Hyde Park-blvd. Spacious light rooms, Liv. and Din. Rm. in front; very attractive; 2 baths.. 110.00

6 Rooms—3 Baths.
1226 Madison Park. Very high grade; ultra modern; spacious rooms, light and quiet; Natural Firepl. 135.00

7 Rooms.
5543 Hyde Park-blvd. Very light, well arranged rooms; 2 baths; close to park and trans.; most reas. in Dist. Can have immed. poss.... 100.00

KENWOOD OFFICE.
903 E. 47TH-STREET. DREXEL 2200

7 Rooms, $100.
1364 E. 48th-st. This apartment is completely modern having new bath fixtures, sink, light fixtures, 2 baths, shower. Tenant to choose own decorating.

7-8 Rooms, 3 Baths.
5101 Drexel-blvd. Luxurious apts. with unusually spacious, outside rooms. Canvased walls, 2 solariums, baths tiled with showers. Ample closet space. Agent on premises.

8 Rooms, $90.
4716 Drexel. An unusual apartment having splendid room size, ample closet space, 3 baths, 2 tiled, showers.

8 Rooms, $125.
4742 Ellis-av., 1st Apt. Large dining room, living room, and sun parlor across front of apt. Detached all sides. Will redecorate thruout; garage.

9 Rooms, $115.
4721 Greenwood. In our opinion this apartment has everything including excellent layout, room size, 3 baths. Will decorate and modernize for responsible tenant.

10 Rooms, 3 Baths.
5043-45 Drexel-blvd. Very attractive, facing landscaped boulevard; 2 sun parlors; 3 baths; unusually large rooms and closet space.

BARGAINS—5 RMS., 2 BATHS, SOLAR, IN rear, det'ch, 3 apt. nr. club, only $90. 5 rms., 2 tile baths, shwr. stall, new, $100. 6 rms., 2 baths, gar., side dr., only $95. 6 rms., solar, in rear, in fine det'ch, 3 apt., 2 blks. to club, $115. 6 rms., 3 tile baths, shwr. stalls, gar., new co-op., $125. 6 rms., 2 baths, elev., lake, $125. 6 rms., special studio, 3 master chambers, new, $130. 7 rms., 3 baths, nr. club, $110. 7 rms. in 2 apt. on 125 ft. lot, $125. 7 rms., 3 baths, elev., lake, $125. O'HERN, Plaza 8280.

4 RMS.—8014 MARYLAND, 3D......$47.50
4 rms.—8016 Maryland, 2d......$47.50
[Firepl., bookcases, scrnd. and glzd. pchs.]
5 rms.—1007 E. 72d-st., 2d......$40.00
5 rms.—6659 Ingleside, 3d, cor. apt. .$50.00
5 rms.—6647 Drexel, 2d......$47.50
[Drexel and Ingleside apts. have glzd. pchs.]
6 rms.—7142 Normal, 1st......$45.00
All apts. have electric refrigeration.
L. M. DUGGAN & CO.,
2122 E. 75th. Butterfield 1311.

7 ROOMS, 2 BATHS.
A real apt. home. Modernized to fit the most exacting requirements. New plumbing fixtures. Must be seen to be appreciated. N. W. cor. 51st and Drexel. Agent on premises or Arthur G. Levy & Co. State 8366.

5 ROOMS, $60.
6749-51 BLACKSTONE-AV.
Priv. rear pch.; 2½ blks. to I. C., 1 blk. to surf. line, bus, and shops, 2 blks. to Jackson Park. Janitor on Premises.
BAIRD & WARNER. Dor. 5400.

4-5 ROOMS, $47.50-$55.
1707-21 E. 67TH-STREET.
Newly decor.; firepl.; bookcases; some apts. have sun parl., scr. pch. Facing Jackson Pk. Close to shops, schools, transportation.
BAIRD & WARNER. South Sh. 1855.

THE CLOISTERS
DORCHESTER-AV. AT 58TH-ST.
Offers one 6 and 1—7 rm. apts. Wood burning fireplace; beautiful view; restricted. MIDWAY 5811.

5 ROOMS, $77.50-$110.
5331-41 CORNELL-AVENUE.
Unusually lge. liv. rm., white wdwork., canv. walls, built-in tub, shower, 1½ blks. I.C., 1 blk. bus. BAIRD & WARNER. Dor. 5402.

SOUTH SHORE'S FINEST.
6919 CHAPPEL, 1ST
7370 SOUTH SHORE-DR., 1ST
6 rms.; 2 baths; breakfast rm.; garage; immediate poss. Phone owner. Plaza 6754.

5507-09 HYDE PARK-BLVD.
6 and 7 room apartments; exceptionally large rooms; 3 baths; 2 blocks to I. C., lake and park; redecorated. Inquire janitor or call Franklin 0353.

6 ROOMS, 2 BATHS, $80.
5322-24 KIMBARK-AVENUE.
Newly decorated; built-in tub and shower; ivory woodwk.; heated sun parlor.
BAIRD & WARNER, Dorchester 5400.

5012 Woodlawn-av.
9 rooms, 3 baths; large detached 3 apt. bldg.
PAUL STEINBRECHER & CO.
7 S. Dearborn-st. Cen. 4984.

5 ROOMS—$65.
Woodburning firepl.; white woodwork and walls; new stove; near U. of C., Ray school. Gentile. 1359 E. 57th-st. Hyd. Pk. 2527.

6630 WOODLAWN—6 RMS.
Something different. Liv. and din. rm. at the front; glzd. pch., extra lav.; unusual layout; large, light, airy; $60.

8754 HARPER-AV.
5 rms., glazed porch, tile bath, shower, elec. refrig., tile kitchen, canvassed walls, oil heat, $60; with garage, $65. Adults.

6 ROOMS, 2 BATHS, $110.
2 sunporches, large dining and living rms. across front, 2d flr. 1146 Hyde Park-blvd. Parker-Holsman Co., Hyde Park 2525.

6 ROOMS—2 BATHS.
Modern; light woodwork; canvas walls; ample closet space; garage; $85; near I. C. May 1st. 7637 Kingston.

6 RMS.—$90; 7734 KINGSTON-AV., 1ST or 2d; 2 baths; fireplace, telephone nooks, bookcases; garage; open for inspection or call Butterfield 1311.

. . . . 4 ROOMS, $40-$42.50 . . . .
4909 Cottage Grv. Directly across from St. Xavier College; electric refrig.; rear porches. Janitor on premises, or call Drexel 2200.

. . 6-7-8 ROOMS, $67.50 TO $95.00 . .
5001 Drexel-blvd. Large outside rooms. 2 and 3 baths; private rear yard; showers. Janitor will show, or call Drexel 2200.

New. remod. apts., $37.50-45
3½-4 rms. 4360 Oakenwald, next lake and park. I. C., surface tran. Oakland 1162.

6403 PARNELL-AV. [1 BLK. ENGLEWD. Branch, South Side L]—5 rms.; stm. ht.; refr.; newly dectd.; reas. Shanklin & Co., 111 W. Wash.-st. Fra. 5034.

7138 COLES-AV.
6 rms., 2 baths, 2d. flr., near lake and I. C.; $82.50. Mr. Deutsch, So. Shore 8077.

1234 MADISON PARK—7 ROOMS AND breakfast room, 3 baths, tile kitchen, 11 closets, incinerators, filters, elevators, fireproof bldg. Rental $175.

— — SO. SHORE 6 RM. FINE APTS. — —
7541 Essex-av.; tile bath; garage......$70
7020 Chappel; 2 tile baths; garage. $85
SILVERMAN, 2345 E. 71st-st. Dorch. 0700.

6939 CRANDON-AV.—VERY ATTRACTIVE 8 rms., 4 baths, modern bldg.; high grade tenants. Phone Franklin 0535 or Hyde Park 1414. Engineer will show.

5460 HARPER-AV. [NR. I. C.]—BEAUT. 1st apt., 4 rms., stm. ht., refr.; $45 Shanklin & Co., 111 W. Wash.-st. Fra. 5034

WOODLAWN ARMS—LARGE, LITE, MOD. 4-5 rms. overlooking park. $57.50, $60, $65, $75, $90. 5046 Woodlawn. Ken. 4200.

4 BIG RMS.—EXCLUSIVE BLDG. NR. PARK and lake, 5 closets, glazed porch, garage gentiles. Briggs, 6913 Paxton.

7308 RIDGELAND-AV.—6 RM. DE LUXE apt.; 2 tile baths and kitchen; I. C. trans. $90 mo. Now or May 1st.

7307-9 BENNETT-AV.—5 LGE. LT. RMS., modern fixtures, G. E. refrig.; near I. C., stores, cars; will decorate; garage available.

DE LUXE 6 RM. APT., NR. 80TH YATES 2 baths, Venetian blinds, gar. incl., $72.50 Vacant May 1. Call Rad. 9267 for appnt.

CHATHAM FIELDS, 8222 LANGLEY—EXcep. attrac., 6 rms., canv. ceilings and walls, tile bath, extra lav., large closets.

6 RMS., 2 BATHS GAS AND REFRIG. INcluded; immed. poss'n; $82.50. 11114 S Bell-av., 1st floor. Beverly 7836.

5 LGE RMS. AND SOLARIUM—SCR. PCH. 3d; gd. trans. 6737 East End-av.

5340 KIMBARK—5 RMS. SUN PARL. FINE bldg.; nr. trans. $65. See janitor.

5 LGE. LT. RMS. SHOWER, ELEC. REFRG. I. C.; $55; nr. 84th-Drexel. Rad. 5659

4 RMS. [2 BEDRMS.], $35; 3 RMS., $32.50 Refrig. Will dec. 5319 Maryland.

7300 S. RHODES—4 AND 5 RMS. WITH rollaway bed; for May 1. Res. distr.

DE LUXE 6 ROOMS AND SOLARIUM—Corner building. 8201 S. Throop.

5 RM. STM. HEATED APT. EL. REFRIG. Call Triangle 1018. Monday.

8726 HARPER, 3D APT.—5 RMS. INclosed slp. porch. Poss. May 1st. Hyd. 9362.

4 LGE. LGT. RMS.—GLZD. PCH., NEAR I. C. $45. 7244 Dorchester. Midway 1799.

7819 LUELLA-AV.—6 RS., 2 BATHS NEW sunny well kept bldg. $85. Midway 0050

4 MOD. RMS.—NEW GAS STOVES, REFR 7416 Emerald-av. $42.50. Tri. 0268

6204 SOUTH PARK—4-6 RM.; STM. HT.; $27.50 to $40. See janitor. State 4240.

TO RENT—APARTMENTS—SOUTH.

Four, Five, Six Rooms, and Larger.

— — — — — 9 ROOMS — — — — —
5333 Hyde Park-bl., 3 bas., sun p. .$175.00

8 ROOMS.
1019 Hyde Park-blvd., 3 bas., sun p. 130.00

7 ROOMS.
5532 Everett-av., 3 baths, sun par. . 130.00
5442 Hyde Park-bl., 3 bas., sun par. . 200.00
5308 Hyde Park-bl., 2d; 2 baths, s.p. 100.00
1102 E. 46th-st., 2 baths, op. porch. 90.00
1118 E. 46th-st., 3 baths, free refrig. 75.00
5014 Blackstone-av., refrig.; nr. I.C.; 65.00
4520 LakePark-av., 2 baths........ 50.00

6 ROOMS.
5524 Everett-av.; nr. park and lake. 85.00
5447 Cornell-av., 2 baths, 2 porches. 70.00
1218 E. Marquette-rd., refrig........ 45.00
945 E. 52d-st., 2d; refrigeration... 50.00
1415 E. 65th-place; nr. I. C.......... 45.00

5 ROOMS.
5468 Cornell-av., 2d; woodb. firepl. . 75.00
1022 E. 54th-st., fr. and r. pch., ref., 50.00
1325 E. Marquette-rd., refrig.; nr.I.C. 42.50
5845 Hyde Park-blvd., new 5-6 rm. apts., el., canv. walls, etc....$125-140.00

4 ROOMS.
1018 E. 54th-st., refrigeration......... 40.00
941 E. 52d-st., 2d................... 37.50

FREAR-DELAPLANE CO.,
5303 HYDE PARK-BLVD. HYD. PK. 7000.
Open Sunday, 10-12 and 2-4.

AVAILABLE NOW
[AT CONSERVATIVE RENTALS]
5 Rooms—2 Baths
[5th and 9th floors.]
7 Rooms—3 Baths
[2d and 6th floors.]
8 Rooms—4 Baths
[16th floor.]
In modern 17-floor elevator bldg. overlooking Jackson Pk., Midway and lake. 15 min. to Loop by I. C. or Outer Drive. Large rooms, ample closets. Filtered water. Heated garage in connection. Gentiles.
VISTA HOMES,
5830 Stony Island-av.
Dorchester 7015.

10-11 ROOMS.
Available Now.

5490 South Shore Drive
Overlooking lake; spacious outside rooms, canvased walls, tile baths, 4 master bedrooms, 2 maids' rooms.
ELEVATOR SERVICE.
De luxe appointments; exclusive location. Agent on premises.
McKEY & POAGUE,
5300 Blackstone. Hyde Park 8215.

6858 South Shore-drive
OVERLOOKING SOUTH SHORE COUNTRY CLUB AND LAKE.
6 rms., 2d fl.; 3 baths, $130.
CORNER 5 ROOMS, 2 BATHS, $90.
CORNER 8 ROOMS, 3 BATHS, $100.

6756 CRANDON-AVENUE.
CORNER 5 ROOMS, 1ST AND 2D
$90 TO $100.
4 ROOMS, $52.50 UP.

ATTRACTIVE and MODERN
4-5 Rms., 1-2 Baths, $65-75.
Large, sunny, well arranged rooms; cross-ventilation; canvas paneled walls; tile bath shower; plenty of closets; free refrigeration. Quiet and exclusive, yet only 10 min. from Loop by I. C. or outer drive. Also bus, surf.
1122 E. 46TH-ST., 3D APT.
Apply office of bldg. or call Drexel 8590.

5 Rooms, 2 Baths, $105
6 Rms., 3 Baths, $110-125
7144 Jeffery-av.
½ block to I. C. station.
Open for inspection, or call Whi. 7373 Mon.

4 ROOMS, $50 UP.
5 ROOMS, $62.50 UP.
In first class modern building, splendid kitchens [no cats, dogs]; I. C. transportation. Agent on premises. 2305 E. 70th-st.

4-5 ROOMS, $57.50-$70.
7801-05 PHILLIPS-AV.
Ivory woodwk., canvas walls, tile ba., built-in tubs and shower; linol.; new stove. FREE refrig. Janitor on Premises.
BAIRD & WARNER, SO. SHORE 1858.

DE LUXE APT
7520 PHILLIPS-AV.
6 rms., breakfast rm., tiled baths. Incinerator, free refrig.; near I. C.

MADISON PARK, 1216—7 ROOMS PLUS sun and breakfast rooms, 3 Master bedrooms, 3 tile baths, all rooms closets, etc. Specially large exquisite appointments thruout; garage available, $160. Best location and value in Hyde Park. Ken. 0083.

7 ROOMS, 3 BATHS.
1138 Hyde Park-blvd., 3d flr., $110; 9 rms., 3 baths, 5056 Woodlawn-av., 3d flr., $125. Newly decorated. Modernized stair halls. Move in now. Hyde Park 2525.

5 ROOMS—1-2 BATH.
Available now or May 1st.
Large outside rooms, colored tile baths, cedar closets, and other refinements.
OFFICE 6846 JEFFERY-AVENUE.

. 5 ROOMS DE LUXE; LOW RENTALS .
1424 E. 58th, at Blkstone; n. of U. of C. .$65
301 W. Marquette-road; R. I. trans. $65
8327 Evans-av.; gla. porch. $57.50
3227 W. 62d-place; gla. porch $56.50
SILVERMAN, 2345 E. 71st-st. Dorch. 0700.

S. E. Cor. 78th and Green.
1st and 3d, 5 lge., light rooms; steam heat; G. E. refrig. Plenty of closets. Shower. Private screen porch. Adults. $50-$55. May 1st. Vincennes 1248.

4 ROOMS.
7527 Essex. New stove, refrig., $50-$55.
7321 Ridgeland, tile bath, $47.50.
6829 So. Park, new stv., G. E., $37.50-$40.

7836 JEFFERY-AV.
6 rooms, 2 baths [tile]; canvas walls; modern; redecorated. Inquire building or call Franklin 0353.

5 Rm. Apts.—6849-75 Crandon
Mod. with Solarium. Excl. loc. Attr. Rentals. See Janitor on Prems. or call THE BILLS REALTY, INC., Hyd. 2604.

SOUTH SHORE.
High class 4-5 rms. Colored ceramic tile bath, canv. walls, arches, crystal fix., free refrig. $50-$65. Gentiles. South Sh. 4099.

8021 MARYLAND-AVENUE.
4 large, light rooms; free refrigeration; redecorated; good transportation. Inquire janitor or call Franklin 0353. $45.

4 ROOMS, $35-$37.50.
6224-34 S. Park-av.; newly dec.; nr. bus, L, surf. Mr. Doolittle, 6224 S. Park or jan.

6749-51 CORNELL-AV.
6 lg. lt. rms., solarium, gar.; nr. stores, I. C., park. Will dec. Reas. rent. Mid. 2135.

7 ROOMS, 2 BATHS.
Nr. I. C., U. of C. 5701-07 Blackstone. $75-$90. Parker-Holsman Co., Hyde Pk. 2525.

4 ROOMS, $42.50.
415 E. 80th-st., 2d apt., available now. Elec. refrig., large light rms. Rollaway bed.

825 Drexel-square, 7 Rms.
3 baths, 2 sun pchs., gar.; adults; rental $100; concession to May 1st. Midway 6259.

6104 ELLIS-AVENUE.
4 large, light rooms. Refrig. Newly decorated. Near schools, transportation; $35.

4 ROOMS, $47.50.
738 E. 83d-st., 3d apt., avail. now. Canvas walls, tile bath, rollaway bed. See janitor.

4 ROOMS,
$47.50.
OCCUPANT SHOW. 6849 DANTE-AV.

— — GORGEOUS 6 RMS.; 2 BATHS — —
Billiard room; bar in base.
Side dr. 27' liv. rm. Near S. S. C. Club.
[illegible] SCOTT, 7852 Colfax-av. Sag. 1516.

7358 SOUTH SHORE-DRIVE
6 rms., 2 baths; gar.; reas.

5412 WOODLAWN, 3D—6 R. BIG SUNNY 2 pchs.; 2 baths; mod. plumb., canv. walls, ivory woodwk.; Gen. Elec. Reas. Fair. 3752.

5 RM. SPACIOUS WELL ARRANGED APT. —Frt. din. rm., 6 closets, canvas walls; gar. 8220 Langley-av. Rad. 5724.

HIGH GRADE 5 RM. APT., CANVAS WALLS, tile wall bath, breakfast nook. 7257 Constance-avenue. Call Saginaw 3248.

7834 S. WOLCOTT-AV.—6 RMS., MODERN 2 baths, canvas walls, free electric refrigidaire. Radcliff 2346.

4420-28 DREXEL-BLVD.—4 ROOM MODERN apt.; free electric refrigeration; newly decorated; $45. Phone OAKLAND 7107

SUBLET—4 RM. FURN. OR UNFURN. APT. 5416 Ridgewood-ct., nr. I. C. Reas. At once. Midway 9738 Sun. or see janitor.

BEAUTIFUL 5 ROOM APARTMENT, CORner Euclid-72d, in exclusive co-op. building. Gentiles. Dorchester 7356.

9227 LAFLIN—6 RMS., DE LUXE, 2 BA 8053 S. Carpenter; 6 lge. rms., inc. gar Butcher & Boehm, 8686 S. Ashld. Ced. 2700.

ULTRA-MOD. 6 RMS.—AUTO. HT.; INlaid lino.; new stove; radiator cabinets; tile bath; awnings; gar.; $72. 7930 Langley.

6258 STONY ISLAND-AV.—6 ROOMS, $53 Across from park. Excel. trans. Lak. 6480.

8311 ELIZABETH-ST.—5 LGE. RMS.; ELEC refrig., new stove; desirable flat.

7603 ESSEX—5 LG. MOD. RMS., TILE bath, refin. flrs. Nr. I. C., lake. Reg. 4658.

ABERDEEN, 7937, 2ND—6 ROOMS, INsulated, elec. refrig., shower, garage.

8026 PAXTON-AV., 2ND.—LGE. MOD. 5 rms., brkfst. nook, tile bath, canv. walls

7316 DORCHESTER — SUBL. SPACIOUS mod. 5 rms., slp. pch., $55 incl. g., nr. I.C.

857 W. MARQUETTE—5 RMS.; REFRIG. newly dec.; gd. trans. $47.50-$55.

5126 UNIVERSITY, 2D—6 RMS., 2 BATHS tile shower; arched doors; G. E. ref. Reas.

7000 S. PEORIA—4-5 RMS., 3D FL. FREE refrig. May 1. Inquire 3d flr.

TO RENT—APARTMENTS—SOUTH.

Four, Five, Six Rooms, and Larger.

SKYSCRAPER
apartments overlooking lake and outer drive.
5 ROOMS, 2 BATHS.
6 ROOMS, 3 BATHS.
A few choice apartments available for May occupancy. . . . Includes free refrigeration, filtered water, 24 hour elevator and doorman service. . . . Located near beach, bridle paths, tennis courts, parks, golf courses. . . . 10 minutes to Loop via I. C. or Outer Lake-drive.

5000 CORNELL AVE.
See resident manager.

The Narragansett
5 rooms; consisting of 17x25 living room, large gallery, 2 master bedrooms with colored tile baths, medium size dining room and butler's pantry designed-for-work adjoining a well equipped kitchen.

Parquet flooring and general electric refrigeration.

This apartment is on the 11th floor overlooking Lake Michigan and the Drive. Has north, south, and west exposure, and is offered at a rental of $162.50.

There is a Resident Manager at the building—your inspection is invited.

1640 E. 50th-street
AT THE DRIVE.

6 ROOMS
Cleverly designed to give each room perfect accessibility. The living room, 24x15, has north and south exposure overlooking Lake Michigan; a larger than usual gallery leads to three bedrooms with tile baths; an exceptionally well equipped kitchen and spacious dining room.

This apartment is now open for your inspection and is priced at $130.00.

Uniformed elevator attendants are on duty 24 hours per day.

6700 Crandon-av.

EXCLUSIVE APTS.—6 RMS., 3 BATHS, 12th flr., lake, 40 ft. liv. rm., $150. 6 rms., 3 baths, terraces, 15th flr., lake, $185. 6 rms., 3 baths, elev., de luxe, $250. 7 rms., 3 baths, libr., gar., only $135. 7 rms., 3 baths, lge. yard, in det'ch 3 apt., $150. 7 rms., 3 baths, new 3 apt., $175. 7 rms., 4 baths, newest, elev., co-op., gar., $225. 7 rms., 4 baths, elec., 2 solars, gars., lge. yard, on lake, $250. 8 rms., 4 baths, on dr., $150; 8 r., 5 b., de luxe, $350; 10 r., elev. bldg., only $200. O'Hern, Plaza 8280.

4-6 Rooms, $62.50-$95
Tile baths, modern kitchen, arched doorways, enamel woodwork, cross-ventilation, porch, awning; beautifully kept building; janitor will show—5319.
5309-43 HARPER-AV.
W. H. SCHENDORF. 10 S. La Salle-street.

OPPOSITE JACKSON PARK.
56th-st. between Hyde P.-bl. and Everett-av. 8, 10, and 11 rooms, 3 baths, sun parlor, extra large light rooms, spacious closets. I. C. express, bus, and surf. line, $150-$200.
Swan, Lorish & Caspers, Inc.,
1501 E. 53D-STREET. DORCHESTER 6200.

East View Park
at 54th-st.-Hyde Park-blvd.
FRONTING LAKE AND OUTER-DRIVE.
4-6-7-8 room apartments.
OFFICE, 5427 EAST VIEW. MID. 2105.

6 RMS., 2 BATHS, $85-$110.
5514-26 CORNELL-AV.
Ivory woodwk.; blt.-in tub and shwr.; elec. refrig.; lino.; new dec.; 2 blks. to I. C. shops, surf. line. Jan. on Premises.
BAIRD & WARNER, Dorchester 5401.

8 ROOMS, 3 BATHS, $150.
5314 HYDE PARK-BLVD.
Sun parl.; white wdwork.; canvas walls.; new. dec.; 2 tile baths, showers. New 6 burner stove. 2 blks to I. C. 11 min. to loop.
BAIRD & WARNER, Dorchester 5400.

BEAUTIFUL 4 RM. APTS.
Arched doorways, plastic walls, colored tile baths and showers, inlaid linoleum free gas, refrigeration; exceptional bargain. $47.50. 1131-41 E. 79th-place.

5 AND 6 ROOMS.
Only $40; steam ht., G.-E. refrig; janitor service; new kitch. ranges. Agent on prem.
6352 DREXEL-AVENUE.
IRVIN JACOBS & CO. RAND 2350.

5 ROOMS, $50.
2732 E. 79TH-ST.
Newly decor., elec. ref., firepl., porch, 3 blks. I. C., 1 blk. schl. Janitor on premises.
BAIRD & WARNER. South Sh. 1855.

EXCLUSIVE CORNER.
DE LUXE 6-7 RM., 3 BATH APTS. Superb living rm. and dining rm. in front. Spacious tiled sun parlors; sleeping porches. 5142 University-avenue. Midway 7370.

54 E. 77TH-STREET.
4 rooms, all large and light; redecorated; good transportation; $44. Inquire janitor or call Franklin 0353.

6 RMS., 2 BATHS, RL. FIREPL. LIV. RM. 14x21, fireprf. bldg., incinerator, elec. dishwasher, steel casements, free gas, bright and sunny, low 3d floor; Gentiles; $100 . . 7861 S. Shore-dr. or Hyde Park 2527.

. 6 RMS. HEATED; LOW RENTALS. .
2640 W. 63d-st., 2d......$52.50
5239 S. Kedzie, 2d......$45.00
11329 S. Michigan, res......$35.00
SILVERMAN, 2345 E. 71st-st. Dorch. 0700.

LIGHT, SOUTH SHORE, 1ST—6 RMS. PLUS front and rear sun rm.; no long halls; 2 baths, shower; extra cedar closet; large back yard; side drive, garage; near park and lake. 6945 Paxton. Hyde Park 9498.

925 E. 46TH-ST.
4-5-6 rms. modern apts.; hi-class bldg.; reas. rental; May 1 poss. Agent on premises.
IRVIN JACOBS & CO. RAND 2350.

MOD. 6 RMS., $67.50. 1409 E. 67TH-PL. Sun parl., glaz. rear pch., built-in tub, shower, tabletop stove, G. E. ref. ¼ blk. to I. C. 67th station. Call Hyde Park 3656.

6 Rms., Hyde Park, $62.50.
Large light rooms, new stove, G. E. refrigeration, near I. C.; 5000 Harper-avenue.

4 Rms., Near I. C., $45.
Large rooms, priv. front and rear porches, new G. E. refrig. 1428 E. 67th-place.

4 Mod. Rooms, $42.50-$45.
New bldg., near I. C., new stove, elec. refrig. Near I. C. 1304 East 70th-street.

5 Rms., Hyde Park, $55.
Large light rooms, new stove, new G. E refrigeration, nr. I. C. 1463 E. 50th-st.

4550 WOODLAWN-AV.—CORNER 46TH-ST 6 and 7 rooms; 2 and 3 baths; open porches; free refrigeration. Janitor will show. PAUL STEINBRECHER & CO. CEN. 4984.

7935 ST. LAWRENCE-AV., 1ST—ATTRAC. 6 rm., sun parlor, stm. ht., refr. with gar. from May 1st, $65. See janitor or Shanklin & Co., 111 W. Washington-st. Fra. 5034.

6934 JEFFERY-AV.
6 rooms, 2 baths; colored tile; all large rooms; canv. walls; 7 closets; 1 block to I. C.

5 ROOMS, $50.
8151 Anthony-av., 2d flr.; steam heat, electric refrigeration. Franklin 6584.

6 ROOMS—2 BATHS.
7653 YATES-AV.
ALL LG. RMS.; GAR.; NR. I. C.; $87.50

7558 EGGLESTON—4 RMS.; REFRIG., NEW stoves; near Rk. Isl. May 1 poss.; $42.50-$45. Podewell, 7748 S. Ashland. Rad. 7300.

6 LGE., LIGHT, MODERN RMS.—EXTRA lav., sun parlor, encl. rear porch. Reas. Immed. possession. 6334 S. Green-st. 3d fl.

HYDE PARK—6 RMS., 2 BATHS, 2d, $70; elec. refrig.; decorate to suit; I. C. exp., bus and surf. 5221 Kenwood-avenue.

1948 E. 72D PLACE—6 LGE. LIGHT RMS.; 2 baths and solarium; nr. I. C. Bryn Mawr station. Smith, Midway 6847.

5 RMS.—$55; OIL HEAT; WHITE WOOD work throughout; recreation room; gar. available May 1st occup. 7033 Maryland.

4 LGE. LGT. MOD. RMS., INADOR, PORCH. 6 large, light mod. rms., 2 baths. Apts. have new stoves, G. E. refrig. 1008 Hyde Park-bl.

S. W. COR. HYDE PARK-BL., AND WOODlawn. Attract. 5 and 6 rm. apt.; reasonable rent. See janitor at 5110 Woodlawn-av.

4800 LAKE PARK—ONE EXCELLENT 7 room, 2d apt. I. C. and surface trans. Reasonable rent. Agent at building.

4 RM. BASEMENT APT., $18. STOVE heat. 5642 S. Hoyne.

8756 LANGLEY—NEW BLDG., 4-5-6 RMS.; G. E. Rol-a-way; exc. trans. Ste. 1910.

SO. SHORE, 8216 LUELLA—5 RMS., 2D G. E. refrig.; $55; adults. Ph. Sag. 5039

1514 E. 62D—4 RMS., $30; 3D; 1 BLK. Jackson Pk.; I. C., L trans. Immed. poss.

6118 INGLESIDE, 3D—6 ROOMS, 3 BED rms., light, airy; nr. U. of C.; gd. trans.

6 ROOMS—BREAKFST. NOOK; TILE BATH shower, gar.; adults. 7422 Bennett-avenue.

TO RENT—APARTMENTS—SOUTHWEST.

One, Two, and Three Rooms.

3½ RMS. IN NEW 6 FLAT, $37.50, GEN tiles. 6644 S. Whipple-st.

3½ RM., FREE ELEC. REF., $42.50 MO. Vacant. 3301 W. 61st-place. Hem. 4200.

TO RENT—APARTMENTS—SOUTHWEST.

Four, Five, Six Rooms, and Larger.

6 ROOMS.
2d apartment; steam heat; janitor service; May 1 possession.
3217 W. 63D-STREET.
Tenant will show.
IRVIN JACOBS & CO. RAND. 2350.

2945 W. 60TH-STREET.
4 rooms; electric refrigerator; good transportation; redecorated. Inquire janitor or call Franklin 0353.

4 ROOMS, $35.
2 bedrooms modern; May 1. Agent on prem. 5549 W. 63d-street.
IRVIN JACOBS & CO. RAND. 2350.

3148 W. 62d-st.
Avail. immed. Most desirable 4 rm. apt., 1 block from car line. See janitor.

5 ROOMS—DE LUXE. IN NEW 6 APT. bldg.; canvas walls, firepl., tile bath, inlaid linoleum, incinerator, free refrig. $72.50. Gentiles. 6644 S. Whipple.

NOW—5 RM. MODERN CORNER APT., 3D floor; adults. 6236 S. Artesian-avenue.

5 LARGE MODERN ROOMS; STEAM HEAT. May 1st. $52.50. 6019 South Sawyer.

4 OR 6 MOD., LGE. RMS.—S. W. HT.; tile bath; newly dec. 6722 S. Artesian.

6408 SO. TROY—5 RMS., 2D FLOOR; GENtiles; large sleeping porch; $57.50.

General.

FINE APT. VALUES
6500-04 S. CAMPBELL-AV.
2500-15 W. 65TH-ST.
3 room apts., $37.50.
4 room apts., $42.50.
New bldg., latest equipment; elec refrig.

4444-50 GRENSHAW-ST.
3½ room apts., $35.
4 room apts., $37.50.
5 room apts., $42.50
Arched doorways, showers, elec. refrig. good location for children.

Representative or janitors on premises.
Under Management of
CARL H. BORAK
33 N. La Salle-st. Cen. 7332.

TO RENT—APARTMENTS—NORTH.

General List.

Baird & Warner
UPTOWN OFFICE:
4556 Broadway. Lon. 1855.
936 SUNNYSIDE—1½ and 2 rms., free refrig.........$35.00-42.50
2142 BERTEAU—3 rms., inador beds 38.50
746 BROMPTON—3 rms., large rooms 42.50
5545 MAGNOLIA—3 rms., Ivory woodwork 45.00-47.50
1015 MONTROSE—3 and 4 rms., electric refrigeration...... 32.50-35.00
4328 HERMITAGE—3 and 4 rms., free refrigeration.... 50.00-65.00
4510-18 PAULINA—3 and 4 rms., modern 50.00-70.00
4875-81 PAULINA—3 and 4 rms., free refrigeration.... 46.00-50.00
918 AINSLIE—4 rms., tile bath, free refrigeration 52.50-57.50
2855 GRACE—4 rms., G. E. ref. 38.50
810 LAKESIDE-PL. — 4 rms., large rooms 40.00-42.50
4457 MAPLEWOOD—cor. apt., sun parlor 2d flr......... 50.00
2454 EASTWOOD—4 rms., sun parlor $42.50-45.00
3722 SHEFFIELD—4 and 5 rms., exc. trans......... 42.00-50.00
2540 LELAND—4 and 5 rms. 42.50-55.00
6103-15 WINTHROP—4 and 5 rooms 60.00-70.00
4428 MAGNOLIA—5 rms., sun parlor 52.50
4150 SACRAMENTO — 2d, 5 rooms, modern 50.00
1326 WINONA—5 and 6 rms., sun par., beau. dec....... 57.50-62.50
946 BELLE PLAINE—6 rms., 2 baths, sun parlor, 1st.. 67.50
1329 CARMEN—6 rms., 1st apt. free refrigeration 65.00
1617-19 GRANVILLE—6 rms., beau.; free refrigeration.. 72.50
3024 GUNNISON—1st and 3d, 6 rooms, slpg. porch...... 55.00
747 JUNIOR TERRACE — 2d apt., 6 rms., 2 baths...... 80.00
932 WINONA—6 rms., 2 ba., sun parlor 75.00
912 WILSON—8 rms., run. water in all 72.50
OPEN SUNDAYS, 11-5.

Ross, Browne & Fleming
IMMEDIATE POSSESSION OR MAY 1ST.

399 FULLERTON-PKWY.
8 rooms, 3 baths $200
Facing the most beautiful section of Lincoln Park, overlooking the Lake and Yacht Harbor. Garage facilities in building.

70 E. CEDAR-ST.
7 rooms, 3 baths $175
Just off Lake Shore-drive. Fireplace garage facilities in building.

5510 SHERIDAN-RD.
6 rooms, 2 baths $170
5 room penthouse with terrace......$150
Beautiful view of shore line and lake.

900 MICHIGAN-AV., NORTH
3 and 4 rooms ......$125-$150
4 rooms, simplex, duplex ......$165-$175
[2 bedrooms, 2 baths.]
8 rooms, duplex $350
In the smart shop district of North Michigan-avenue.

1242 LAKE SHORE-DR.
6 rooms, 3 baths $230
Bedrooms facing quiet Stone-street. Designed for comfortable living. Shown by appointment.

2430 LAKE VIEW-AV.
14 rooms, 5 baths $385
Duplex apartment, library, 4 master chambers, overlooking beautiful Lincoln Park.

919 N. MICHIGAN-AV. WHI. 7373.

5035-45 Kenmore-av.
PRICED FROM $37.50.
Modern, attractive apartments, electric refrigeration. Excellent transportation and shopping district.
3 Rooms with In-a-dor.
4 Rooms with bedroom and In-a-dor.
5 Rooms with two bedrooms.
Priced from $37.50.

ORR REALTY CO.
1606 MONTROSE-AVENUE. LONG. 7600.
2½ ROOMS.
4354 N. Ashland, 2d; lg. lt.; rfr.; inador.$27.50
3 ROOMS.
4354 N. Ashland, 2d; lgt.; rfr.; nr.schls.$35.00
4 ROOMS.
2530 Argyle, 1st; refr., sun por.; lgt. .$45.00
4153 N. Ashland; lg., lgt.; rfr.; nr.schls.$40.00
5 ROOMS.
4151 N. Ashland; s. por.; rfr.; nr. schls.$50.00
1718 Summerdale; s. par.; rfr.; 1st; nr.L.$45.00

2½-5 ROOMS,
$70-$130
6101 SHERIDAN-ROAD.
[ON THE LAKE.]
Kitchenettes. All have bedroom and inador bed, 3 to 5 closets, bath and shower stall. Hardwood or carpeted floors. Rogers Park 4430.

THE FARCROFT
1337 FARGO.
Desirable 3½-4 rm. apts. Imm. poss. Reas. rentals include gas, light, refrig. Elevator bldg. Maid service available.

Eastlake Beach Apts.
7649 Eastlake-terr. 4 lge. rms.; 5 eff. tile bath; new table top stove; cab. sink; priv beach, free refrig. Gentiles. L bus.

5211 WAYNE-AV.
Beau. 3½-4 rms., canv. walls, firepl., tile bath, shwr., chrom. fixt., rollaway, gas, refrig incl. Reas. Quiet neighborhood. Gentiles.

544 BROMPTON-AVENUE.
Mod. 3, 4 and 5 rm apts., arched doorways, elec. refrig., showers, tile bath; nr. outer drive. See janitor or phone Fra. 8383.

NEAR NORTH SIDE.
163 E. Ohio.—Large attract. studio, fireplace. Dinette, Kitch., Bedroom, $80.
MARTIN, SUPERIOR 8068.

734 WRIGHTWOOD.
3-4-5 rm. apts.; 2-3 beds; free gas. See agent on premises or call Randolph 6171.

1223 ASTOR-ST.
1½ and 2½ room apts., furnished or unfurnished. General Electric kitchen.

1616 JONQUIL-TERR.
Large, light, outside 2-3-4 rms.; 2 inadors; 1 blk. Howard L, bus to door. See janitor.

1206-30 JARVIS-AV.—BEAUT. 2½-5 ROOM lake apts.; private beach, gardens; gentiles. Rogers Park 4825. Owner management.

724 BARRY-AV.—3D, 2 ROOMS......$35
803 Cornelia-av.; 4 rooms......$42.50
Modern elec. refrig. Janitor or Bit. 1600

3½-4½ RM. ON LAKE—VAPOR HT., LGE. dinette. 7629 Eastlake-terrace. R. P. 2362.

TO RENT—APARTMENTS—NORTH.

General List.

SAVE TIME Get Choice List of Apts.

Cochran & McCluer Co
(Established 1881.)
OFFERS FOR YOUR ASSISTANCE AND CONVENIENCE ITS

Rent Guide of Furnished and Unfurnished Apts.

MAILED ON REQUEST

THIS BOOKLET CAN BE OBTAINED AT THE FOLLOWING LOCATIONS:

MAIN OFFICE
Daily except Saturday afternoon and Sunday.
40 N. DEARBORN-ST.
CENTRAL 0930.

Rogers Pk. Branch
Open Daily and All Day Sunday.
1530 MORSE-AV.
ROGERS PARK 8040.

451 WRIGHTWOOD-av.
Open Daily and All Day Sunday.
LINCOLN 6780.

THEY'RE "TOPS" on the North Side

828-38 AGATITE-AV.
3 room apts., $37.50.
5 rooms and sun parlor, $55.
New bldg. Most modern conveniences and decorations in apts.

1150-56 CORNELIA-AV.
5 room apts., $50.
Large rms., can. walls, showers, free refr.

607-19 WRIGHTWOOD-AV.
4 room apts., $40 to $42.50.
Rooms ideally layed out; elec. refrig. Close to Near North Side.

1215 WINONA-AV.
4 room apts., $32.50.
6 room apts., $40.
Large rms.; 6 apt. bldg.

1673 PRATT-BLVD.
2½ room apts., $40 to $42.50.
3½ room apts., $47.50-$50.
4½ room apts., 2 bedrms., $57.50-$60.
Elevator bldg. All floors carpeted. Free gas and refrig.

Representative or janitor on premises.
Under Management of
CARL H. BORAK
33 N. La Salle-st. Cen. 7332.

1400 Lake Shore Drive
GAS, ELECTRICITY, AND REFRIGERATION INCLUDED IN RENTALS.
2 rms.—Liv. rm., dinette, kitch.......$62-$75
3 rooms—Liv. r., bedr., kitch....$82.50-$95
4 rms.—Liv. r., bedr., din., kit. .$85-$97.50
5 rms.—Liv. r., 2 bedrs., 2 baths......$140
6 rms.—Liv. r., 3 bedrs., 2 baths.$170-$185
Elmer A. Claar & Co., Agts.
Whitehall 4180.

Broadmoor Apts.
7606 BOSWORTH-AV.
CORNER HOWARD-ST.
1-2-3-4 RM. KITCHENETTE APTS.
Six story fireproof building; all modern refinements; convenient to transp., including L, shopping dist., theaters, churches and schools.
CARPETED FLOORS. FREE REFRIG. GAS, ELECTRICITY, AND ELEVATOR SERVICE INCLUDED IN RENT.
24 hour switchboard service.
$42.50 UP. LEASES REQUIRED.
SEE RESIDENT MGR., I. D. ACKER.
TELEPHONE SHELDRAKE 5170.

— — — REASONABLE RENTALS — — —
N. E. COR. MONTROSE-SEELEY-AV.
3½ and 4 rooms.
New building.

1331-41 ADDISON-ST.
4 Rooms.
Light, large rooms, modern.

1700-10 ALBION-AV. [6600 NORTH].
3½ Rooms.
Light, airy apts.; free gas and refrig.

Agent on premises.
EDWARD M. BERTHA.
11 S. La Salle-street. Randolph 2046.

NEAR NORTH SIDE
Would you like a little 2-story tile roofed house with a fireplace, and a lantern over the door? It's at the second floor level and shut away from the noise of the street and no one knows it's there. Also 6 room studio apts. and a 4 room with a little roof garden; all with fireplaces. Large living rooms. All just a few blocks north of the river, on or near N. Michigan-avenue.
COOK ESTATE,
161 East Erie-street. Superior 2875.

7600 GREENVIEW—2½ RMS., ROLLAWAY, tile bath, shower......$37.50
7541 N. Ashland, 3 rooms, bedroom, inador too. Thru ventilation......$40
1427 Chase, 3 rm. bedr., inador, dinette. .$40
1425 Chase, 4 rooms, bedroom, dining room, inador $47.50
7614 Greenview, 5 rms., modern....$67.50
RAYMOND REALTY CO.,
1569 Howard. Open Sunday. Bri. 1668.

The Marlborough
3 TO 7 ROOMS, $70 TO $175.
24 hour elev. and switchbd. Restricted.
2600 LAKE VIEW-AV. DIVERS. 4400.
DOWNS, MOHL & CO., MGMT.

3½ & 4 ROOM APTS.
6302 NO. LEAVITT-ST.
2200 ROSEMONT-AV.
Beau. bldg. Attr. rentals. See Janitor, or call THE BILLS REALTY, INC. Sta. 0266.

New Building
1219 Granville, 5 rms., Spanish fin. liv. rm.; book nooks, tile kit., bath; lino. kit. flr.; free ref.; blk. Granville L, Bdwy. surf.

1608 BERTEAU-AVENUE.
3½ rooms; free gas; inador; electric refrigerator; redecorated. Inquire janitor or call Franklin 0353.

4341 N. ASHLAND-AV.
3½ rooms; conveniently located; electric refrigerator. Inquire janitor or call Franklin 0353.

STUDIO APT., 49 E. OAK.
37 ft. rm. for bus. or liv., 2 bdrms., carpeted.; Ven. blinds, tile ba., incl. pch. Whi. 7866.

3-4-5 ROOMS, $40-$45.
5657 Wayne, cor. Ridge; 2 blocks Bryn Mawr L and surf. FREE REFR. Long. 9802.

4200 N. ASHLAND-AVENUE
3½ rms., free gas and refrig., excel. loc., conv. trans.; inador. Inq. jan. or Fra. 0353.

540 SURF-ST.—3½ AND 4 RMS.; TILE bath, arched doors, elec. refrig.; blk. Sheridan-rd.; imm. occ. or May 1.; reas. rent.

3½-4 ROOM APTS.—TILE BATH, FREE REfrig.; $47.50; 1½ block Lincoln Park. 512 BELDEN-AV. LINCOLN 1889.

622 CORNELIA—3½-4 RMS.; E. OF BDY.; imm. occ. or May 1; el. ref.; reas. rent.

(Continued on following page.)

TO RENT—APARTMENTS—NORTH.
(Continued from preceding page.)
General List.

EDGEWATER BEACH APARTMENTS

3 TO 7 ROOMS

Offer Unusual Accommodation Services.

For your hurried moments you'll appreciate the fine garage in the building and the private motor coach to the loop.

For your recreation and relaxation you'll enjoy the tennis courts, indoor swimming pool, beach and terrace, as well as the wading pool and playgrounds for the children.

The apartments themselves are spacious, well ventilated, all outside rooms.

Know the security of living in a building with continual watchman service and the convenience of having a Dining Room, Commissary, and Optional Maid service at your disposal, and many other unusual and desirable features of service.

Moderate Rentals
5555 SHERIDAN-ROAD
Telephone Longbeach 8500.

Burt R. Kiely & Co.
4202 BROADWAY AT BUENA. WELLINGTON 3460.

7 ROOMS.
2821 FLETCHER-ST. $55.00
857 ADDISON-ST. $45.00

6 ROOMS.
633 GORDON-TER.: cor. apt., 2 baths $110
735 MONTROSE-AV.; 2 baths....$70
1650 BYRON-ST.: including garage..$57.50
4661 LINCOLN-AV.; cor. apt....$42.50

5 ROOMS.
702 GORDON-TERR.: 2 baths....$90.00
3008 ADDISON-ST. $52.50
934 WINDSOR-AV. $50.00
849 GUNNISON-ST. $47.50
3834 ASHLAND-AV. $40.00

4 ROOMS.
630 STRATFORD-PL. $51.00
637 CORNELIA-AV. ....$47.50-$50.00
3701 BOSWORTH-AV. ....$45.00-$47.50
3010 ADDISON-ST.: inador bed....$45.00
1905 CULLON-AV. $42.50
4002 HERMITAGE-AV. $35.00

2½ ROOMS.
2615 WELLINGTON-AV. ....$32.50-$35.00

Office open Sunday, 1 to 4.

1345 North Shore-avenue.
4 and 5 rooms—$47.50-$60.00
7033½ Sheridan-road.
4 and 5 rooms—$47.50-$62.50
1341 Touhy-avenue
4 and 5 rooms—$45.00-$60.00
1364-72 Estes-avenue
4 and 5 rooms—$45.00-$60.00
1712 Albion-avenue
1, 2 and 4 rooms—$32.50-$52.50
Free Gas and Refrigeration.
6557 Greenview-street
5 rooms and sun porch—$62.50
7117 North Paulina
4 rooms—in-a-door bed..$47.50
5 rooms $62.50

Wirtz, Haynie & Ehrat
510 MAIN-STREET.
EVANSTON, ILL. UNIVERSITY 4400.

AVAILABLE NOW.
5 RMS. AND LARGER.
901 Agatite [5 and 7], cor. bldg. $47.50-$65
1250 Albion [5], mod.; new stove; refrig. $60
5356 Kenmore [5 and alcove]; lge. light. $60
829 Montrose [6], mod.; new furn....$60
4500 Magnolia [6], lge. light, outside. $60
2553 Winnemac [5, incl. porch]....$62.50
7552 N. Oakley [5 and htd. sun rm]. $70
4 ROOMS.
4706 N. Racine; outsd. apt.; conv. loc. $42.50
2812 Cambridge; inador; new stove...$52.50
2425 Greenleaf; overlooking Ind. B. Pk. $60
2 AND 3 ROOMS.
816 Lakeside-pl.; L bldg.; ½ bl. pk....$35
3150 Wilson; free gas, refrig...$37.50-$40
3413 N. Marshfield; near transportation [5 rm., $52.50] ....$37.50-$42.50
2330 Lincoln Park West; modern..$42.50-$85
SEND FOR MAY 1ST LIST.

O. P. CURRAN JR., INC.,
4545 BROADWAY. Longbeach 2821.

ONE ROOM.
1701 North Shore-av., Apt. No. 3, 3d fl., G. E. refrig., newly decorated....$30.00

4 ROOMS.
5144 Glenwood-av., 1st fl., Electrolux refrigerator $50.00
7228 N. Clark-st., North 2d fl., Electric refrigeration $37.50

PARKER & FINNEY, INC.,
38 S. Dearborn-st. Randolph 3081

550 SURF-STREET
NEAR LINCOLN PARK.
3 TO 8 ROOMS.
1 and 2 baths.
Between Sheridan-rd. and Broadway; shopping; 24 hr. elevator service; electric refrigeration. Excellent layouts in well maintained 6 and 8 story buildings. Rentals from $50. OFFICE ON PREMISES.
GEORGE S. LURIE CO. Lake View 0861.

YACHT HARBOR APTS.
422 Melrose-st.
1½ to 4 ROOMS, $40 to $95.
In Belmont Harbor district, just off the drive. Commissary, beauty shop and valet in bldg. Carpeted floors. Gas, light, refrig. and switchboard service included in rental.

2½-3½-4 ROOM APTS.
4252-60 No. Clark-st.
Refrig. Free decor. Reason. rentals. See Janitor, or call THE BILLS REALTY, INC. Sta. 0266.

2018 BERWYN—3-4 RMS., LARGE OUTSD. Tile bath, shwr., free refrig., inador, $47.50 up. 2010 Foster, 3-4-5 rms., free refrig. 1 blk. high schl., park, surf., bus, $42.50 up. 6404 N. Hermitage, 3-4 rooms, cor. bldg., new dec., free refrig. See Peterson, $40.

3½ & 4 ROOM APTS.
1100-10 Montana-st. Mod. bldg. with Stoker. Reas. rentals. See Janitor or call THE BILLS REALTY, INC. Sta. 0266.

500 DIVERSEY-PARKWAY.
3 and 5 rooms. Overlooking lake and park. Quiet, refined atmosphere. Resident manager. Lakeview 0006.

1504 FARGO-AV.
2-3½-4 rooms; built-in cabinets, tile bath; free refrig.; restricted. $37.50-$50.

7078 N. WOLCOTT (Hilldale)
4 rm., canvas walls, tile bath, free refrigeration; all transportation; Gentiles.

1225 CHASE-AV.
4 RMS. DE LUXE. ROG. PK. 7844.
7353 N. PAULINA, 2-5 rms., free refrig.

1734 THOME-AV.
Mod. 3½-4 rm. apts., G. E. refr., nr. N. W. R. R. See janitor or phone Franklin 8383.

3½-4 RM. APTS.—4222-24 N. CLARK-ST., refrig. free. Mod. rentals. See Janitor or call THE BILLS REALTY, INC., Sta. 0266

— — 718-56 IRVING PARK-BLVD. — —
3 and 4 room apts., very choice and select. Modernized. Fee utilities. $42.50-$55.

7065 SHERIDAN—2-3-4 RMS., $36 TO $55. Beau. mod. bldg. 1 blk. lake. Lon. 2821

4 RM., 3D FL., $40; FRIG.; NEW PLBG.; redec.; new stove; 834 W. Dickens-av.

TO RENT—APARTMENTS—NORTH.
General List.

HOGAN & FARWELL

664 N. Michigan-av.
Whitehall 4560.

1200 Lake Shore-dr.
16 ROOMS, 7 BATHS.
One apt. to a floor.
Four exposures.

1209 N. State-st.
3 ROOM STUDIO APTS.

1366 N. Dearborn-pkwy.
3 AND 6 ROOMS.
Elevator and Doorman.

73 E. Elm-st.
4 AND 5 ROOMS.
Elevator Building.
Just Off Lake Shore-Dr.

233 E. Walton-pl.
12 ROOMS, 5 BATHS.
Adjoining Lake Shore-Dr.

442 Wellington-av.
8 ROOMS, 4 BATHS.
9 ROOMS, 5 BATHS.

1320 N. State-st.
8 ROOM SIMPLEX.
10 ROOM DUPLEX.
Woodburning Fireplaces.

200 E. Delaware-pl.
7 ROOMS, 3 BATHS.

ATTRACTIVE RENTALS.

2½-3½-4-4½-5-6-8.

2½ AND 3½ ROOMS.
1555 MOHAWK [525 West].
2½ and 3½ rooms, modern. Free gas. 10 minutes to loop...$32.50 & $40
1415 SHERWIN [7332 North].
3½ rms., G. E., best section Rogers Pk., nr. lake, L, shopping....$45
4 ROOMS.
2305 GRANVILLE [6200 North].
Modern apt., rollaway, shower, exceptionally spacious $47.50
6303 ROCKWELL [2600 West].
Free refrigeration, rollaway, shower, modern $50
2425 TRIPP [4232 West].
Free refrig., modern well arranged apartment $45
3640 LOCKWOOD [5300 West]. Modern De luxe apt. $47.50
4440 HAZEL [900 West].
Large, light rms., nr. Lincoln Pk..$47.50
4½ ROOMS [2 Bedrooms].
6346 TALMAN [2635 West].
Tile Bath, Shower, arched doorways, latest construction $52.50
5 ROOMS.
1525 HOLLYWOOD [5700 North].
2nd, enclosed slpg. porch....$50
1320 WAVELAND [3700 North].
Free refrig., light apt. $45
2724 PINE GROVE [430 West].
Unusually large rooms, de luxe tile bath, cedar closet ....$80-$85
6 ROOMS.
902 AGATITE [4432 North].
1st, 1½ baths, near Lincoln Pk....$60
4838 RIDGEWAY [3732 West].
2d, large, modern. Encl. slpg. porch..$65
1637 CHASE [7300 North].
2 Baths [tile], large sunny breakfast rm. Garage available $90
8 ROOMS [3 BATHS].
919 CARMEN [5029 North].
De luxe, tile baths, spacious rooms, wood burning fireplace. Near lake front, side drive garage....$115

E. & S. LOEWENSTEIN CO.,
2425 Lawrence. Longbeach 4614.
Open Sunday 11 to 3 P. M.

More for Your Money
Don't wait any longer and get in the last minute rush. Inspect these choice apartments today.

2 rooms, 3939 Janssen $35.00
2 rooms, 7100 Sheridan-road $40.00
3 rooms, 4430 N. Ashland $42.50
3 rooms, 1900 Farwell-avenue $42.50
3 rooms, 1845 Lunt-avenue $42.50
3 rooms, 3935 Janssen $42.50
4 rooms, 4638 N. Campbell....$40.00
4 rooms, 1775 Granville $42.50
4 rooms, 3933 Janssen $42.50
4 rooms, 1900 Farwell-avenue $42.50
4 rooms, 7000 N. Paulina $42.50
4 rooms, 1523 Lunt-avenue $47.50
4 rooms, 7100 Damen $52.50
4 rooms, 7100 Sheridan-road $52.50
5 rooms, 2502 Eastwood $52.50
5 rooms, 4211 N. Paulina $75.00
See Resident Agent or phone State 4670.

PATIO APARTMENTS.
GRANVILLE, CLARK AND THOME.
4 AND 5 ROOMS. $47.50 AND UP.
These splendid apts. offer the utmost in price, attract. loc.; lge., airy rms., arch. drs., rollaway; overlk. landscpd. priv. park.
2 RMS. ON CLARK-ST., $32.50 UP.
Large, light, spacious, modern; free gas. NO DOGS.
Exc. trans., shops, all schools and churches
B. F. WEBER & CO.,
6214 N. CLARK. SHEL. 1466.

2000 Lincoln Park West
OPPOSITE LINCOLN PARK.
2 room, $55 to $67.50.
3 room, $70 to $125.
4 room, $87.50 to $135.
De luxe 5 rooms, $155.
SPACIOUS WELL ARRANGED SUITES.
Parquet floors. Ample closet space.
Elev. bldg. Excellently maintained. Doorman.
Peter F. Reynolds, Lin. 3633.

Fullerton Pkwy. Towers
415 FULLERTON-PKWY.
OVERLOOKING LINCOLN PARK.
2 bedroom tower apartments, $115.
2 and 3 room apartments, $60 up.
Parquet floors. Spacious closets.
Peter F. Reynolds, Lin. 1518.

PINE GROVE APTS.
2828 PINE GROVE-AV.
2-4 RM. KITNT. APTS.
$50-$90. IMM. POSS.
24 hr. switchboard, elev. serv. Exc. trans

Light, Mod. Apts., Good Loc.
All trans., L, bus, surf.; elec. refrig., etc.
3 and 4 rms., 4427 Clifton-av....$35-$40
3 rms., 808 Roscoe-st. $35
6 rms., large, 5061 Kenmore-av....$55
6 rms., large, 4757 Sheridan-rd....$55
Janitor at each building will show.

SHERBURNE BEACH
6259 SHERIDAN-ROAD.
Offers one 3 rm. and one 5 rm. apt. on the lake; private beach; restricted. She. 3700

3-5 ROOMS, $40-$55.
2116 Giddings, nr. Damen L, surf., and stm. NEW REFRIGERATION. Longb. 9820

— 1218 VICTORIA-AV.—3½ RMS., $41 — 1065 Thorndale-av. 4 lge. rms.; $52; May 1

TO RENT—APARTMENTS—NORTH.
One, Two, and Three Rooms.

4439 GREENVIEW—2D, 3 RMS., FREE refg., shr., good trans. Available April 1st.

WINDSOR, 819—[4550 N.]—2 RMS., $30. Free frig., gas, lgt., exc. tran. nr. pk., lak

3½ RM. APTS. — ELEC. REFRIG.; RENT $32.50 and $40. Im. poss. 3838 N. Linder.

BEAU., MOD. 3 RMS. W. B.; FIREPL., carp.; poss. Apr. 1; $75 mo. 227 E. Superior

2-3 RM. KITNT.—FREE GAS AND REFRIG. Ideal loc.; May 1. 1717 N. Shore-avenue.

2219 ARGYLE—2½ LGE. RMS., HEATED; elec. refrig.; cor. bldg.; $32.50; immed. poss

3 LARGE RMS.—SUN PARLOR, 2D FLR.; modern, G. E. refrig., $45. 1903 Ainslie.

445 ST. JAMES-PL.—AT LINCOLN PK.; 3 rm. kitnt., in-a-dor; 20 minutes to loop.

2½ RMS., $35; INCL. GAS AND ELEC. RE frig.; near lake, L. 4504 N. Racine, Apt. 2B

672 N. DEARBORN-ST.—1 ROOM KITNTS. rollaway; shwr.; tile b.; free refr.; lt., gas

SUBLET BEAUT. 3½ RM. APT. 2000 LINcoln Park West, Apt. 204. Reas. May 1.

2323 COMMONWEALTH—3½ RMS.; BEAU loc.; ½ bl. Linc. Pk. 15 min. Loop; reas

6330 MAGNOLIA—2½ AND 3½ RMS.; ELEC. refrig. See Weinberg or L. V. 3430.

TO RENT—APARTMENTS—NORTH.
One, Two, and Three Rooms.

10 WEST ELM APARTMENTS
"An Address of Distinction."
Modern 20 Story Fireproof Apartment House. 1100 North. One Block to Lake. Choice large unfurnished apartments, carpeted floors, full size kitchens, spacious closets, canvas walls, G. E. refrigerators. NOW AVAILABLE.
20th Fl. Sky Studio Apt.
2 story living room, 22 ft. beam ceiling, balcony bedroom, large dining room and kitchen, 5 closets, 2 exposures. View of Lake and North Side. MODERATE RENTAL.
FOR IMMEDIATE AND MAY 1ST OCCUPANCY, WE OFFER
3½ ROOM APTS., consisting of living room, with inador bed, bedroom with closet, dressing room, dinette, kitchen....$80 up
2 ROOM APTS., consisting of living room with inador or rollaway bed, dressing room, dinette and kitchen....$55 up
Selected Tenancy—No Dogs Permitted.
RESIDENT MANAGER, WHITEHALL 5121.

910 LAWRENCE-AV.
A modern building for people of discrimination. Near lake and convenient to all forms of transportation and to shopping center. Carpeted floors, gas, and refrigeration included. Maid service available. Bedroom, kitchenette and living room with inador bed. Available at once; beginning at $47.50.
LONGBEACH 7823.

5240 SHERIDAN ROAD
2-2½-3 ROOMS.
Carpeted floors, gas, light, and new General Electric refrigeration; 24 hour elevator and switchboard service; maids available.
REASONABLE.

1100 N. DEARBORN.
UNFURNISHED Kithenette Apts.
20 STORY FIREPROOF BUILDING.
2 rooms, large living room, in-a-dor beds, dinette, kitchenette, dressing room, bath ....$50 up
3 room apartments with bedrooms....$70 up
Parquet Floors.
Conveniences of valet, beauty shop, commissary, drug store, laundry.
24 hour switchboard service.
SUPERIOR 4955.

1261-1301 ARGYLE-ST.
3 ROOMS—FROM $47.50.
Newly decorated; well arranged rooms; ample closet space; tile bath and shower; side lights in living room. Free gas. Ideally located for shopping and transportation. Agent on premises.

434 WELLINGTON-AV.
1-2-3 room apartments, including light, gas and refrigerator; carpeted floors; modern elevator building. Quiet and residential; just off drive; maid service available. Call Bittersweet 1018.

2322 Commonwealth Apts.
½ BLOCK FROM LINCOLN PARK.
Large, attractive 3 room apartment; moderate rentals; 24 hour desk and switchboard service.
2322 COMMONWEALTH-AV.

1100 N. LA SALLE.
1½-2-2½ room apartments....$39 up
Free gas and refrigeration; 20 hour switchboard; modern 16 story bldg.
John T. Wheeler & Co. Div. 5320.

1140 N. LA SALLE-ST.
1½-2-2½ room apartments....From $35
8 story building; free gas and refrig.
24 hour switchboard service.
John T. Wheeler & Co. Lin. 5900.

1-2-3 ROOMS
5920 N. Clark. Modern apts.; tile bath with shower; free refrigeration, gas, and elevator. All outside rooms. Rental $35-$40-$45. Agent on premises daily, or call
DRAPER & KRAMER.
2262 Devon. Rogers Park 8130.

— — 2 ROOM APTS., $35 TO $42.50 — —
Beautiful modern fireproof bldg. Close to Lincoln park. Diversey shopping, and excel. transportation. Mgr. on premises. Linc. 1854.

2740 HAMPDEN-COURT.

1400 LAKE SHORE-DRIVE.
3 rooms, living room, bedroom, inador bed, dinette, pullman kitchens; east exposure; $79.50. Gas, light, and refrigeration included in rental. Agent, Whitehall 4180.

1254 LAKE SHORE-DRIVE.
2½ rooms, $47.50. Agent on premises or LANG, WEISE & CELLA.
308 W. Washington. Randolph 2574.

2½ RM. APTS.—$32.50 UP.
Free gas, 2 blks. elevated; 1 for Apr. 1st occupancy, balance for May 1st.
See Mrs. Weber. 4307 N. Winchester-av.

618 ROSCOE-ST.
2½ and 3½ room apts., $40 up. Free gas, light and refrigeration. Good transportation. LONGBEACH 8833.

3 RM. BASEMT. APT., $28.
1350 Balmoral, corner Glenwood; electric refrigeration; good transp. Longbeach 9820.

3½ RMS. — 1737 BALMORAL-AV. TILE bath and shower, inador, $42.50.
JOHN R. O'CONNOR CORP.,
1663 E. 79th-street. South Shore 7300.

838 SUNNYSIDE-AV.
Mod. 2½ rm. apt.; G. E. refrig.; immed. poss. See janitor or phone FRA. 8383.

1-2 ROOMS, $28-$35.
5643 Ridge, cor. Magnolia; 1 blk. Bryn Mawr L and surf. 3 blks. lake. Lon. 9802.

— — HIGH GRADE 2 AND 3 ROOMS — —
Reasonable rent. See janitor.
5456 Kenmore-av.
ARTHUR KRUGGEL & CO., Longbch. 5531.

2½-3½ RMS., $35-$42.50.
628 Roscoe—Near Broadway, 3 rooms, $38. Bedrm. and extra in-a-dor. Long. 9820.

659 WRIGHTWOOD-AV.—2 & 3 RM. APTS. Excl. bldg., elevator and stoker, painted walls except bedrms. See janitor on prem. or THE BILLS REALTY, INC., STATE 0266.

— — — 1723 MORSE-AVENUE — — —
1-2 ROOM APTS., $40-$42.50, INCLUDING GAS, LIGHT, ELEC. REFRIG., CARPETING, FURNISHED OR UNFURNISHED.

2-3 RM. KITNTS. — NEW BLDG., WITH elevator. Free gas, light, refrig. Tile baths, rollaway. $35 up. 4824 N. Damen.

649 OAKDALE — MOD. 2½ RM. APTS. Airy, sunny, glazed pch. Free gas and refrig. Near park. $37.50-$42.50. Shel. 0100.

5041-45 GREENVIEW—2½ ROOMS.
Free gas, adults, gentiles. $35.
Agent on premises. [IMMED. OCCUPANCY.]

5005-11 N. ROCKWELL AT ARGYLE—3½ rooms; newly dec., refrig.; adults. $40. Agent on premises. Immediate occupancy.

BEAUTIFUL 2-3 ROOMS, NR. THE LAKE. White woodwork, free gas, $36.50-$50. 517 BROMPTON [3570 north at Sheridan].

2½ RMS., $35, 4500-10 N. RACINE-AV.— Light, modern apts., newly decor., el. ref. Good shopping center and all transportation.

4869 HERMITAGE, 2½ AND 3½ RMS. free refrigeration. See A. La Vine, janitor 4867 Hermitage, or L. V. 3430.

SPACIOUS 3 RM. APTS.—INADOR, CANvas din. rm.; new table top stove, Frigid.; ample closet space. $40. 1969 Cullom.

921 N. LA SALLE—INTERESTING 1½ RM. nr. lake, loop; fireplace, in-a-dor, bath with shower, stm. ht., refrig. $37.50.

— — — 2-3 ROOM KITCHENETTE — — —
Free gas. Near Morse L. Possess. Mar. 15. Janitor, 1417 Farwell. Rogers Park 6360.

— — 2 AND 3 ROOM KITCHENETTE — —
Free refrig., nr. L bus; immed. poss.; $35-$42.50. 1365 Greenleaf-av. Rog. Pk. 6360.

MODERN 1 RM. APTS.—FREE GAS, REfrig., elevator bldg., ½ blk. L bus, lake 1345 JARVIS [7400 North].

908 WELLINGTON [3000 NORTH], NEAR L Stat.; 3-3½ Rooms, modern, light. $35 to $40. George J. Kappes, 3167 N. Clark.

535 CORNELIA — UNFURNISHED 2 RM apt. $50. Immediate possession. Inspection invited. Buckingham 10096, Apt. 1108.

3 RMS., LAKEVIEW DIST.; $40-$42.50; near all transp.; free refrig.; bright wood. 3823 N. Fremont-av. [900 W.]. Wel. 3000.

4615 N. ASHLAND-AV.—3 ROOMS, $40; 3½ rms., $42.50. Free refrigeration, good transportation. Janitor on premises.

3½ RMS. — 4810 N. PAULINA-ST.; $45; beautiful bldg.; inador; May 1st; large rooms, cross ventilation. Well. 3000.

3 RMS.—1 BLK "L" BUS, SURFACE; $40-$42.50; bedrm. apts., lge. rms.; vacant or May 1st. 3808 Sheffield-av. or Wel. 3000.

2 RMS.—444 ROSLYN-PLACE [2530 N.]; $40-$42.50; elevator bldg., carpet floors; Lakeview dist. Vacant or May 1st. Wel. 3000

1625 COLUMBIA-AV.—2 AND 3 RM. WHITE woodwork; mod. stove; free gas and refrig. $35-$37.50 and $42.50-$45. Rog. 6162.

— 2 AND 3 RM. APTS.—$30 AND $38 — 4864 N. ROCKWELL-ST.

TO RENT—APARTMENTS—NORTH.
Four, Five, Six Rooms, and Larger.

5 RM. APT.—SUN P., EL. REF., 3D....$50 1402 WARNER-AV., NR. CLARK, 4100 N.

1938 SHEFFIELD—4 RMS., BATH, 1ST.; gd. trans., oil burn. furn.; $22. Div. 10027.

1113 LOYOLA—6 LITE RMS., NR. LAKE and "L"; loop 20 min. Shel. 8138.

2010 ARTHUR, 2D—6 RMS., OCT. FRT. tile bath, new stove, refrig.; $67.50; gar.

4608 N. WESTERN—5 ROOMS, $50. Mod.; sleep pch. Div. 2591. L. V. 8578.

4-5-6 RM. APTS., 1-2 BATHS; VERY HIGH grade; good trans. Gentiles. 1119 Lunt-av.

4437 N. CAMPBELL—6 LIGHT ROOMS; furnace heat; decorate to suit; gd. transp.

1330 ALBION—6 RMS.; SUN PAR.; REFR. Tile bath. Loyola L. Rog. Pk. 8236.

2619 GREENLEAF-AV., 3D—5 LRG. MODern rms., encl. porch; $75. Mans. 0320.

TO RENT—APARTMENTS—NORTH.
Four, Five, Six Rooms, and Larger.

Wirtz, Haynie & Ehrat, Inc.
3180 Sheridan-road
Wellington 3000.

3260 Lake Shore-drive
6 ROOMS, 3 BATHS, $170.
Elevator building, overlooking Belmont Harbor and Park; doorman service; garage in rear. Restricted tenancy.

3270 Lake Shore-drive
5 Rooms, 2 baths....$150 up
3½ Rooms 80
4 Rooms 100
Garage in rear; elevator and doorman service; very desirable apartments.

2440 Lake View-avenue
4, 5, 6, AND 8 ROOM APARTMENTS.
Opposite Lincoln Park; garage in connection; 24 hr. elevator service; attractive rentals. Lincoln 2440.

1420 Lake Shore-drive
10 ROOMS, 5 BATHS.
Beautiful walnut libraries; living room 20x31; wood burning fireplace. Open for inspection. Delaware 1420

3000 Sheridan-road
5 AND 6 ROOM APARTMENTS.
Fireproof building; elevator and doorman service; reas. rentals. Wel. 3000

3730-40 Lake Shore-dr.
6 ROOMS, 3 BATHS..$135 up.
Opposite Lincoln Park; garage in rear; spacious bedrooms; maid's quarters; butler's pantry. Buckingham 4162

415 Aldine-avenue
6 ROOMS, 3 BATHS, $140 UP.
Just off the Drive, 3200 North; light, spacious rooms; exceptionally well arranged. Wellington 3000

424 Melrose-street
6 ROOMS, 3 BATHS..$160
In Belmont Harbor district, just off the drive; woodburning fireplace; doorman and elevator service. Bit. 4106; manager on premises.

534 Stratford-place
6 ROOMS, 3 BATHS..$175
Very attractive apartment with a beautiful view of the lake.

901 N. DAMEN-AV.
4-5 RM. APTS., $35-$40.
Desirable apts. Convenient transportation and shopping facilities. Nr. schools, churches. Will decorate. May 1st occupancy. Janitor Bulchunas on premises will show.

DRAPER AND KRAMER
INCORPORATED.
16 N. Dearborn. Sta. 0088.

MAY 1ST POSSESSION.
1443 ELMDALE-AVENUE, 4-5 rms., new bldg., canvas walls, tile bath and shower, G. E refrig.; 3 blocks to L. $55-$65.
4202 CULLOM-AVENUE. Large rooms, small bldg.; G. E. refrig., In-a-dor bed.
2208 GRANVILLE-AVENUE. Five modern rms.; tile kitchen-bath, free refrig., gar. $65.
Walter T. Larson, 5157 N. Clark at Foster.

THE BIRCHLAKE.
5 light rooms in restricted building. Excellent view of lake. Shower. Plenty of closet space. G. E. refrigeration. Ping Pong room in basement. Reasonable rental. See J. J. Fahey, Resident Mgr., 7507 Eastlake-terrace.

7 Rms., 2 Baths, Only $82.50
743 BITTERSWEET-PLACE.
Near lake; just east of Clarendon; ivory woodwork; large airy rooms; new stove and refrig. Adequate closet space.
IRVIN JACOBS & CO. RAND. 2350.

5718 KENMORE.
De luxe apt.; 7 rooms, 3 baths [2 tiled]; ultra large rooms; cross ventilation; sun-parlor, screened porch; nr. lake, all trans. $130. Shown by appointment.
IRVIN JACOBS & CO. RAND. 2350.

3800 LAKE SHORE-DRIVE.
Ideal 4½ to 8 room apts.; reasonable rentals. See Mgr. on premises or call Lakeview 3830.

3920 LAKE SHORE-DR.
Attractive 8 rm. apts. overlk. lake; 3 baths, garage; elevator service; 2 available. No increased rents. Lake View 0101.

4 ROOM APTS., MODERN.
4607 N. CAMPBELL-AV.
Good loc.; excel. bldg.; free refrig. See Janitor or call THE BILLS REALTY, INC. Sta. 0266.

LARGE, LIGHT, MODERN 4, 5, 6 ROOM apts.; 1 blk. to "L" and car; G. E. ref.; lge. play yd. for children. Best val. in town. RENTS $38.50 AND UP.

1034 ARMITAGE-AV.

4015 N. MOZART-STREET.
5 rooms; rear porch; refrigerator; good transportation; $47.50. Inquire janitor or call Franklin 0353.

1342 ESTES-AV.
4 and 5 rooms, $45-$60. Spacious and light; unusually attractive; G. E. refrig.. inlaid linoleum; near lake, stores, trans.

SUBLEASE—BEAUTIFUL 6 RM. APT., 3 baths, slpg. porch, brkfst. rm.; party leaving city; near school, lake and park; sacrifice carpeting, Venetian blinds and furn.; reasonable rent. Bittersweet 6788.

5 RM. APT., $60.
6519 Newgard, 1st apt., 2 blks. Loyola L. bus and car; elec. refrig. Longbeach 9820.

1056 NORTH SHORE-AV.
At lake; 2d floor; 6 rooms, 2 baths, solarium, glazed porch; G. E. refrig. $100.

541 ADDISON-ST.
4-5 modern rooms; blt.-in cabinet; free refrig.; ½ blk. park; 15 min. Loop. $55-$75.

6 ROOMS, $45.
4122 Kenmore. Fine arrangement; glazed porch; near all transp. and schools.

5 ROOMS, $50 TO $55.
1941 WINNEMAC-AV.
Modern corner bldg. See janitor on premises.

5 RM. CORNER APT., $35.
5243 N. Winchester; FURNACE HEAT; 1st apt.; good transp. Longbeach 9820.

3-4 ROOMS—VERY MODERN
Hot wat. ht.; canv. walls; tile bath, showers; 2 blks. L. ½ bus; reas. rt. 4527 N. Paulina.

7 ROOMS, 3 BATHS.
439 Melrose-st. [3200 N.], at Lake Shore-dr.; ample closets; large, light; reas. rental.

4 RMS.—4835-39 N. ASHLAND. LGE. RMS. Mod. apts. $45-$47.50.
JOHN R. O'CONNOR CORP.,
1663 E. 79th-street. South Shore 7300.

— — — — 1210 ASTOR-STREET — — — —
6-8 rooms in exclusive near north location. Lge. rms., high ceilings, real fireplaces. BAIRD & WARNER. SUPERIOR 1855.

MODERN 5 RM. APT., MAY 1 POSS; 2 blks. lake, shops, trans., schls. Extra lge. liv. rm., real firepl., new equipped kit. 7731 N. Marshfield. She. 1781. Inquire 1st fl.

4-6 RMS., COR. BLDG.; 1 BLK. L LAKE, bus; lge. closets, yard, sunpari., fireplace, bookcase. 1214 Lunt. Rogers Park 2362.

947-59 OAKDALE—4 ROOMS, ELEC. REFG. Near all transportation, $40. Agent on premises. IMMEDIATE OCCUPANCY.

4145-47 GREENVIEW-AV.—5 LARGE RMS. Sun parlor, lge. screened in rear porch. Rental, $55. By appt. Long. 4038.

— — 4-4½-5 ROOMS AT THE LAKE — —
Free gas, near L bus. Possess. Mar. 15. 7221 Sheridan-rd. Rogers Park 6360

1424 HOLLYWOOD—5 RMS., $55, INCL. gar., sun par., refrg., yard; mod. 6 apt. brk. bldg.; all transp.; nr. Glenwood. Adults.

4 ROOMS—EASTWOOD, NR. LINCOLN-AV. All trans., theaters, shops; elec. refrig., extra In-a-dor. Canning, Jun. 1114—Sun. 2433.

4 RMS.—4816 N. TALMAN-AV.; $47.50; large rms., new refrig., well kept bldg.; good transportation. Wellington 3000.

2705 AINSLIE-ST., 3D—4 LARGE ROOMS; electric refrigeration; shower, built-in tub; $42.50. Irving 1808.

3½ RM. AND 4 RM. KIT.; SHOWER BATH; rollaway bed, free elect. ref.; nr. all trans. $45-$47.50. 1643 Cornelia. Lak. 5934.

6 LGE., LGT. MOD. RMS.—2D FLR.; CANV walls, tile kit., bath; $75. Rog Pk. 0288.

6 RMS.—MODERN; ARCHED DOORWAYS; new plumbing, shower, G. E. 4717 Beacon

5 RMS., SUN PARL., TILE BATH, CANV. walls, $62.50, 1755 N. Shore. Rog. 7577

4 RMS., INADOR, IVORY WOODWK., GD trans.; arches; $47.50. 7425 N. Campbell

5 MOD. RMS., NR. PARK; EXC. TRANS.; pch., ivory wdwk.; $57.50. 4017 Clarendon.

5-6 LARGE RMS.—601 FULLERTON-PKWY. Two baths; refrig.; porch; near park.

4444 MALDEN-ST.—3D FLR.; SIX RMS.; sun par.; refrig., etc. exc. transp. Light.

SUBLEASE 9 RM. APT.—190 E. CHESTnut. Imm. poss. $175 mo. Rest'd. Sup. 5209.

4903 N. PAULINA—4 RMS., G. E. REFRIG See Algoet, 4881 Paulina or L. V. 3430.

4-5 MOD. RMS.—NEXT TO LAKE PARK beach; exc. trans.; reas. 1229 Greenleaf-av.

4 ROOMS—NEWLY DECORATED; ELEC refr.; imm. poss.; $37.50. 1063 Ainslie, 1st

457 FULLERTON-PKWY.—7 LGE.; 3D APT White trim; $105; 4-5 rms., $50-$65.

1057 BERWYN—5 RMS., DECOR., REFG., tile bath, L, bus, surf.; imm. poss. Lon. 6955

2208 ROSEMONT [6300 N.] 5 ROOMS; shwrs., refr. Adults. 2 bl. surf. Lon. 6955.

5307 KENMORE-AV., 2D—5 RMS., DECOR. refrig., adults, L, bus, surf. Imm. poss.

7 RMS.—3 BATHS; 2 SUN RMS.; 2D. 5437 Kenmore; lovely home. Lon. 0856. 5125.

1434 HOLLYWOOD—5 RMS., ALSO 4 RMS. with alcove slpg. pchs.; refrig.

TO RENT—APARTMENTS—NORTH.
Four, Five, Six Rooms, and Larger.

Marshall Field Garden Apartment Homes

RENTAL SCHEDULES:
4 rooms $47-$55.
5 rooms, $60-$65.
6 rooms [2 baths], $63-$73.

DOGS NOT PERMITTED.

Maintain your living standards at reasonable rentals. Beautiful apartment homes; 9 minutes from loop; amidst flowered garden. PRIVATE SCHOOL FOR CHILDREN: junior Kindergarten for 4 years age; Senior Kindergarten for 5 years age; 1st, 2d, 3d grades. Supervised playgrounds, playrooms, adult recreation center, garage. Selected tenancy assures good neighbors. Visit model apartment, Renting office, 411 Blackhawk-street. Open from 9 to 6 p. m. daily except Saturday 9 to 12:30; Sunday, 2 to 5 p. m. Phone Lincoln 2121. Write for PICTORIAL BOOKLET.

3100 SHERIDAN-ROAD
6-7-8 ROOMS, 3 BATHS.
5 ROOM LOBBY SUBLEASE.
Modern, spacious, bright rooms. Elevator, doorman service. Ideal location. Beautiful view, overlooking Belmont harbor. Select clientele. Excellent transportation.
THE BARRY APARTMENTS.
KARIN F. WALSH MANAGEMENT.
Mgr. on premises. Buckingham 4041.

444 BELMONT.
JUST OFF SHERIDAN-ROAD,
BELMONT HARBOR DISTRICT.
De luxe 6 room apartments. Conveniently arranged, 3 bedrooms, 3 baths, large closets, fireplaces, French windows, glazed sleeping, breakfast room. Elevator service.
INTERSTATE MANAGEMENT CORP.
RANdolph 2566.

200 E. Pearson
6 ROOMS, 3 BATHS.
Woodburning fireplace. Elevator service. Large, light rooms, 3 exposures. A bath for every bedroom. Restricted tenancy.
WM. O. CAMPBELL, Agent. SUP. 6682.

7 ROOMS, 3 BATHS—$145.
6635 N. WINTHROP.
Arranged for convenience, the decorating and appointments are all you might expect to find in one of Chicago's finest apt. homes. Bus, surface and elevated transportation.
QUINLAN AND TYSON, Inc.
1 N. LA SALLE. CENTRAL 0227.

4 AND 5 ROOMS
4300 Lake Shore-dr.
SEE MR. GRAHAM.

6 ROOMS—2 BATHS.
7631 N. Bosworth-av., modern, ideal floor plan, 7 closets; near L, shops, schools; reasonable rent.
SCHOENLANK & KIRSCHNER, INC.
1505 W. Morse-av. Sheldrake 8820.

5 AND 6 ROOMS.
Beautiful large well arranged apts.; 6 rms. has 2 baths, 1 toilet, sun pch., htd. Many lge. closets. Reasonable rent. Agent on premises. 1521 Sunnyside-avenue.

— — — — — A BARGAIN — — — — —
ON THE DRIVE.
Luxurious 4 rm. apt. in exclusive bldg. Unique decorating scheme. Uniformed attendants. Only $75.
3520 LAKE SHORE-DRIVE.

— ROGERS PARK—NEAR L AND LAKE —
Beautiful lawn and flower beds.
4 rooms, inclosed front porch, 3d flr.; 5 rooms, inclosed front porch, 2d flr.
Adults. Restricted. See Janitor.
Joe Saelens, 1435 Greenleaf-av.

— — 6209 N. MOZART-STREET — —
New de luxe bldg.; 6 rooms, 2 baths; garage. All the latest features. All rooms exceptionally large, light, and cheerful.
John J. Kern, Inc., 1520 Devon. Shel. 8600.

1635 TOUHY-AVENUE.
6 rooms, 2 sun parlors, 2 baths; refrigerator; garage; well located for bus, L, and surface. Inquire janitor or call Franklin 0353.

S. W. COR. CLEVELAND AND FULLERton-pkwy. [nr. Lincoln Pk., 15 mins. to Lp.]—Attr. 5, 6 and 7 rms.; stm. ht., refr., newly dectd.; possession now or May 1st. $45 up. See janitor or Shanklin & Co., 111 W. Wash.-st. Fra. 5034.

1626-30 LUNT-AVENUE.
4 and 5 rooms; excellent location; good transportation; electric refrigerator. Inquire janitor or call Franklin 0353.

4 ROOM APTS., $45-$50.
Large, light rms., cor. bldg.; in-a-dor beds; decorate to suit. Owner, Bri. 9500.

1367 N. STATE-PKWY.
Very desirable 10 rooms, 3 baths.
WALLER & BECKWITH. Lake View 6480.

4 RM. APTS., $40 AND $43.
1756 Berteau—cor. Hermitage; extra bed; near L, surface, and steam. Longbeach 9820.

37 EAST SCHILLER.
10 rooms, 4 baths, in Gold Coast elevator building; good view of lake. LAK. 6480.

6 Rooms, 2 Baths; Modern.
Large, light, porch; block bus, Loy. L exp., surf., schools, lake. 6320 Magnolia.

4 RM. APTS., $45-$47.50.
4451 N. Hamilton; cor. Sunnyside; extra inador; near L, surf., steam. Lon. 9820.

6 RMS., 2 BATHS, $70.
5049 Sheridan-rd.; nr. lake; 3 bedrms.; sun parlor, sleep. porch. Longbeach 9820.

6 MODERN ROOMS, $65.
Large and light; excel. trans; May 1; G. E. refrig. 2165 Giddings-st., nr. Lawrence.

6 ROOMS—2 BATHS, HEATED GARAGE; $82.50; canvas walls, tile bath, 2d floor; vacant; breakfast nook; 3 apt. bldg. 6318 N. Francisco or Well. 3000.

4 RMS.—6458 N. CLAREMONT. ROLLAWAY shower. $45-$47.50.
JOHN R. O'CONNOR CORP.,
1663 E. 79th-street. South Shore 7300.

6 LARGE ROOMS AND SUN PARLOR, 2d floor, overlooking park and lake.
PETER F. REYNOLDS, OFFICE,
811 WILSON-AV. PHONE LINCOLN 3633.

6 RMS., SUN PAR., STM., REFR., ENCL. pch., gar., ex. trans., nr. schools, shop. dist., in Ravenswood Manor; $60. Key. 5843.

4648 PAULINA-ST.—5 RMS.; SLPG. PRCH. 1st fl. Conv. all trans. Rental $55. By appt. Longbeach 4038.

4747 MALDEN-ST.—MODERN BLDG. ON attractive st., 5 rms., sun po. slp. porch. H. W. CROXTON & CO., 4723 Broadway.

HIGH GRADE 2D FLOOR APT., 6 EXCEPtional large light rooms, in 2 apt. building; rent $110. Phone Longbeach 2890.

438 OAKDALE—6 RMS.; 2 BATHS, 1 TILE sun parlor incl. r. pch.; ½ blk. Sheridan-rd. G. E. refrig.; imm. occ. Reasonable rent.

1615 BERTEAU-AV.—4 AND 5 RM. APTS. Attr. rentals. See Janitor or call THE BILLS REALTY, INC., State 0266.

731 ADDISON-ST.—5 RMS.; LIGHT WOODwork; near all trans. and lake; modern stores; gentiles; $50-$55. Owner manages.

6546 GLENWOOD—AT LOYOLA; 3D APT.; 6 lg., lt., airy rms.; sun parlor, glazed pch Conv. to L, surf., bus. Reas. Rog. Pk. 5560.

DOVER-ST., N. E. COR. WILSON-AV.—4 RM. modern apts.; free elec. refrig.; newly dec.; exc. transportation; $42.50 up. Ard. 6162

5-6 RMS.—930 AINSLIE; 6 APT. BLDG.; 1 and 2 baths, sun parlor, private porch; 2d or 3d floor; $70-$80. Well. 3000.

4 RMS.—WD. BURN FIREPLACES, LG. LT. frt. rm., sub.; $90. Del. 6385. Belleview-pl

ATTRAC. CORNER—4 RMS., $40; 2 BEDrms., stm. ht., frig., adults. 1958 Byron-st.

MOD. 4-5 RMS.—PRIV. FRT. PORCHS; AT Lincoln pk.; exc. trans., reas. 816 Montrose

7 RMS., 2 BATHS, SHWR.; MOD. THRUout; new stove; refrig.; adults. Wel. 2610

5119 SHERIDAN—4-5-6 RMS.; SUN PARlor; sh. ex. lav.; nr. pk., lake; adults. See jan

4 RM. APT.—REFRIG., NEWLY DEC., NR good trans. $40. 3517 Reta. Lakev. 7973

2036 ESTES—5 RMS., $47.50; SCR. PCH. G. E. refrig., st. ht., garage; May 1st.

6 RM.—2 BATHS; SUN PAR.; ½ BLK. L; 1 blk. surf.; 2 blk. Sher.-rd. 6247 Winthrop

812 BARRY-AV.—7 ROOMS, $40; STEAM heat; good transportation. LAK. 6480.

5 RM.—ENCL. PCH. IN BUNG.; HT. GAR W. Rog. Pk. Gentile adults. $67. Hol. 7320

5317 GLENWOOD—2D APT., 6 RM. MOD. ex. lg. liv. rm., rfrgs., stm. ht., $60. May 1

4 RMS.—BASEMT.; FRIG.; VENETIAN blinds; $32.50. 6423 N. Claremont. Hol. 4570.

MOST PERFECT 5 LIGHT ROOMS—MANY features; vacant. 4301 N. Paulina-street

3508 BROADWAY, 1ST FL.—5 ROOMS, $40. Steam ht.; near park. Lake View 6480.

4-5 RMS., FRT. MOD., NR. L BUS, SCHL. 1-2-3 flrs. 5953 Winthrop. Sun. 3455.

5629 KENMORE-AV., 3D APT.—6 ROOMS, 2 baths, good transportation; reasonable.

TO RENT—APARTMENTS—NORTH.
Four, Five, Six Rooms, and Larger.

DRAPER AND KRAMER
INCORPORATED.

4 ROOMS.
6747 Lakewood—Electric refrig.; near lake; large rooms; decorated thruout; for immediate occupancy $55
6254 Oakley—Tile bath and kitchen; rollaway; electric refrig. $60

5 ROOMS.
2709 Albion—Tile bath, shower; free refrigeration; near schools....$65
6830 Ashland—Electric refrig.; L, bus, and surf.; solarium; decorated thruout; for immediate occupancy $57.50

6 ROOMS.
1426 Jonquil-terr.—2 baths; electric refrigeration; glazed porch....$75
5813 Artesian—Electric refrig.; glazed rear porch; garage $57.50
6440 Albany—2 baths; glazed porch; garage $67.50
6430 Claremont—Tile bath and shower; electric refrig.; garage....$72.50
5526 Artesian—Shower; electric refrig.; light woodwork; garage $60
7362 Damen—2 baths; glazed porch; garage; free refrig. $90

7 ROOMS.
6342 Francisco—2 baths, shower stall; craftex walls; elec. refrig. $95

2262 DEVON-AVENUE.
ROGERS PARK 8130.

A Palace on One Floor Biggest Barg. in Chgo.
MOVE IN NOW. RENT STARTS MAY 1ST. 4 bedrms.; all light as day; 2 beautiful, all tile baths; gorgeous sun parlor and reception hall; big ding. rm. and breakfast rm. off the kitchen; new consol. Magic Chef stove, large size G. E. refrig.; all tile mod. kitchen; all walls canvased and newly decorated in white by the famous artist [Malman]; magnificent floors. Vapor regulated heat; all rms. very light; brick garage; nice neighborhood, near lake; good trans.; new school, church, stores. See today.
1343 GREENLEAF-AV. [ROGERS PARK].

427-35 Wrightwood-av.
4-5 ROOM APTS.
Modern and desirable. Excellent location. Convenient to shopping and transportation facilities. May 1st occupancy.
$57.50 to $95.

DRAPER AND KRAMER
INCORPORATED.
16 N. Dearborn. Sta. 0088.

618 WAVELAND-AV.
Modern 1st floor 7 rm. apts. Sun rm., 2 baths, fireplace, shower stall, butler's pantry. New stove, refrigeration. May 1st occupancy. Rental $120. Tenant, Mr. Bogoff, will show.

DRAPER AND KRAMER
INCORPORATED.
16 N. Dearborn. Sta. 0088.

"Very Classy Bargain"
5 gorgeous big rms.; fine res. dist.; will be newly decorated throughout; 2 bedrms.; slp. pch.; also nice sun pch.; bk. lge. firepl.; tile bath shwr.; big closets; el. ref.; linol. in kitch.; just like palatial home; nr. strs., schl., church; no fooling; big bargain. $57.50 with garage; nic. neighborhd. See today.
3536 BOSWORTH-AV.

4835 N. SEELEY—4 RMS., STM. HT., $25.
4135 N. Greenview—6 lge. cor. rms....$50
1750 Lawrence-av.—4 light, airy rms., stm. heat, In-a-dor bed, elec. refrig....$42.50
4825 N. Hoyne, 3d apt.—5 lge., light rms., encl. pch., elec. refrig., including gar....$60
Associated Realty and Management Co.,
2112 Lawrence-av. Longbeach 4210.

6 LARGE RMS., 2 BATHS.
One of the finest in Rogers Park, 6809 N. Lakewood-av., near lake, schools, trans. and shops. Reasonable rent.
SCHOENLANK & KIRSCHNER, INC.
1505 W. Morse-av. Sheldrake 8820.

5 RMS., SUN PARLOR—GLAZED PRIV. rear porch with awnings, col. tile bath, shower, G. E. refrig., cabinet sink, flat top full insul. gas stove, stm. heat, hot water at all times. Jan. service, 1st flr., $55-$60. Adults. May 1. 3936 N. Marshfield-av.

6131-33 N. HOYNE-AV.
Beau. 4 and 5 rm. apts.; canv. walls; full tile kit. and bas.; electric dish washers. Attr. Rentals. See Janitor on Prems. or THE BILLS REALTY, INC., Sta. 0266.

YACHT HARBOR DISTRICT.
513 Aldine-av., just west of Lake Shore-drive; excel. 5 rm. mod. apt.; 2 tile baths, canvas walls, natural firepl. and many other conveniences. Reas. rent. Agent on premises.

CORNER 7 RMS., 3 BATHS.
Gorgeous, spacious apt.; tile baths. Nr. all trans. and schools; nr. lake.
5059 Sheridan, cor. Winona. Cent. 6610.

— — — 1434-36 W. PRATT-BLVD. — — —
6 lrg. rooms, 2 baths; nr. lake, L, schools, etc. 1 apt. available now and 1 apt. May 1st. Reasonable rent. Apply at prem. or SCHOENLANK & KIRSCHNER, INC.
1505 W. Morse-av. Sheldrake 8820.

2615-19 BERWYN-AV.
4 and 5 rms.; lge., light, mod. apts.; tile baths, canv. walls; free gas, refrig.; reas. rent. See janitor or phone Hyde Park 3706.

928 WINONA—LIVING AND DINING rooms, facing street, overlooking lake; 7 rooms, 3 baths, stall shower, sun parlor, sleeping porch.
H. W. CROXTON & CO., 4723 Broadway.

4636 CLARENDON.
5 rooms, 2 baths, and porch, 3d floor. Spacious, light; modern; quality bldg. See H. A. Seagren, 800 Eastwood, cor. Clarendon.

857 BELDEN-AVENUE.
3rd fl.; lge. 6 rm. apt., $45; stm. ht., good trans. Inq. 1st fl. or call Calumet 4763.

— — — — 7 ROOM DUPLEX — — — —
Wood burning fireplace; 2 baths; porches; near Lincoln park; 20 min. to Loop. Apply to owner. 466 Deming-place, 1st apt.

5335 MAGNOLIA-AV.
5 mod. rms., 2 tile baths, 2 htd. slpg. pchs., light 4 sides. Reas. L, bus, surf. Edg. 4037.

4 ROOMS, $45 AND $48.
5948 N. Paulina, near Ridge; 1 blk. Clark-st. and C & N. W. steam. Long. 9820.

6 RMS. AND GARAGE, $70.
2027 Berwyn, near Damen; 3 bedrms.; also glazed sleeping porch. Long. 9820.

6 Rm., Free Refrig. and Gar.
4252 N. Mozart; large light rms.; good transportation. Wendling. Keystone 4504.

5 RMS. AND GAR., $55.
5830 N. Maplewood; near Western car; glaz. porch; free refrig. Longbeach 9820.

1444 Lunt-av., Cor. Greenv'w
5 rms. and sun parlor; exc. loc.; L trans.; elec. refrig., redec. Inq. jan. or Fra. 0353.

6 ROOMS, 2 BATHS.
Colored tile shower, radiator covers, etc. Modernistic. 4616 Clarendon.

ATTRAC. 4 RM. APT.—PRICED RIGHT. light, airy. 4 closets G. E. refrigeration, canvas walls, nr. lake, L, bus, stores. 25 minutes to loop. Gentiles. 1241 Parvis.

FARWELL-AV., 1205-13—CORNER SHERIdan-rd. Beautiful 4 and 6 room apts. Recently redecorated. Sun parlor. Refrigeration. 1 block to lake. See Janitor on premises.

1356 ROSEMONT—COR. GLENWOOD; 5 light rooms, private front porch.
H. W. CROXTON & CO., 4723 Broadway.

5 LIGHT ROOMS—NICE LOCATION; REfrig.; 2 oil burners; all transp.; adults; rent $26; with gar., $29. 3424 Greenview.

— — — 6 ROOMS, 2 BATHS, $80 — — —
7657 Sheridan-rd., near lake.
ARTHUR KRUGGEL & CO., Longbch. 5531.

1034 LELAND, 5 ROOMS....$40
1026 Leland; 4 rms., $32.50. Nr. Sheridan.
H. W. CROXTON & CO., 4723 Broadway.

4 RMS.—NEW BLDG., CANVAS WALLS, breakfast nook, tile kitchen, bath. 6134 N. Hamilton [2100 West.] Sheldrake 4183.

6 RMS.—NEW BLDG.; CANVAS WALLS; breakfast nook, tile kitchen, 2 tile baths. 6142 N. Hamilton [2100 W.]. She. 4183

— — — SUNLIGHT 4 ROOM APT. — — —
Overlooking golf course; $45; free refrig. 2404 Grace-st. Juniper 3858.

6 LARGE LIGHT ROOMS—EXTRA LAV. free gas and refrig. Conven. to schls. and tran.; $65. Posses. Mar. 15. Rog. Pk. 6360.

SUBLEASE AT ONCE—4 RM. APT., 1372 Estes-av.; beau. decorated, light, airy; reas. Phone Hollycourt 8847.

1511 N. DEARBORN-PKWY.—6 RMS., 3 baths, canvas walls, tile baths, remodeled bldg.; free refrig.; 3d; $125. Wel. 3000.

BEAUT. 5 RM. COR. APT. NR. L. BUS Avail. April 1. $60. 6574 Lakewood.

OAKDALE-AV., 639-45—5-6 RMS., AIRY light, refrig. $45-50. Sheldrake 0100.

7434 N. ARTESIAN—4 RM. APT.; ELEC refrig. See tenant or Lake View 3430.

1301 NORTH SHORE—4 AND 5 RMS.; El refr. See Mrs. Solomon or L. V. 3430

1407 CATALPA—4 RM. APT., 1ST; G. E refrig. See Mrs. McKenna or L. V. 3430

5809 WINTHROP-AV.—5-6 RMS., SUN PAR nr. lake; all tran.; refrig.; imm. poss.

TALMAN N., 6112—6 ROOMS, 2 BATHS, tile kit., breakfast rm. Adults. Gentiles.

4888 N. ASHLAND—4½ RMS., STOVE HT. $18. Will decorate. Sheldrake 6260.

728 ADDISON—5 RMS., STEAM G. E. RE frig., glazed porch; gd. trans. Gra. 0084

6 MOD., LGT. [illegible] RMS.; ST. HT.; ELEC ref. Reas. 6818 [illegible] 2d fl. Adults

ELEGANT 6 RMS.—REFR.—EXTRA LAV. all tran. $85. 2011 Fargo-av. She. 6173

6237 LAKEWOOD-AV.—5 RMS., NEW BLDG Exc. trans. Adults. Inquire Smith.

5837 N. WASHTENAW-AV.—5 ROOMS sleeping porch, 1st. Reasonable rent.

1233 EDDY—1ST APT. 4 RMS., ELEC refrig. See tenant or Lake View 3430.

1330 BIRCHWOOD-AV.—4-5 RM., 2 BTHS. Near lake; good trans. Rog. 1907.

5 RMS., STOVE HT., LIGHT, 2D....$25 4144 SOUTHPORT-AV., NEAR CLARK-ST.

TO RENT—APARTMENTS—NORTH.
Four, Five, Six Rooms, and Larger.

431 OAKDALE-AV.
Beautiful 4 room apt. in attractive modern bldg.; all large, airy rooms; elevator service, electric dishwasher. Near lake and Lincoln park. Only 15 minutes to loop. Sheridan bus and surface transp. Rental $95-$105.
See resident agent. Lake View 5562.

6 SCOTT-STREET
8 rooms, 3 baths; fireproof, elevator bldg.; doorman; fireplace. Complete in every detail. Sublease. Immediate possession.
2305 COMMONWEALTH-AV., 3D FL., CORner; 8 rms., 3 baths, shower stall; fireplace. Individual laundry and elevator. Sublease. Immediate possession.
1353 N. STATE-ST., NEAR SCHILLER—1st apt.; 6 rms., 2 baths; electric refrigeration. Immediate possession.
515 BELMONT-AV., 1ST APT.; 6 RMS.; 2 baths, sun parlor, rear porch, refrigeration. Possession May 1.
1635 LUNT-AV., 3D FL.; 6 RMS., BATH, sun parlor, inclosed rear porch; refrig.

Paul Steinbrecher & Co.
CENTRAL 4984. 7 S. DEARBORN

3240 LAKE SHORE-DRIVE
NOW AVAILABLE.
6 ROOMS, 3 BATHS.
2D FLOOR ....$165 PER MONTH
8 ROOMS, 3 BATHS.
4TH FLOOR ....$210 PER MONTH
6TH FLOOR ....$225 PER MONTH
MANAGEMENT,
MALCOLM SCHWEERS.
LAKEVIEW 8199.

215 E. CHESTNUT-STREET.
Beau. 4 rm. apt.; open view; 8 windows; lge. liv. rm., bedroom, din. rm., tile bath, shr.; 3 lge. closets; high flr.
Beautiful 5 room apartment; lake view; 2 bedrooms, 2 baths, 6 closets.
24 hr. switchboard, elev., office service; 18 hr. food shop; maids avail. Bus, taxi at door, or walking distance to loop. Gas and refrigeration free.
Very moderate rental.

Don't Have to Be Rich Because It's a Bargain
¼ BLOCK LAKE AND GOLF COURSE.
6 "scrumptious" rms.; 3 bedrms.; 2 all tile baths; shwr.; rec. hall; firepl.; inc. pch.; but. pant.; elect. refr.; new dec.; canvas dining and living rms.; nice neigh.; nr. schools, church; gd. trans.; rent so low a mere bagatelle for this palatial home. $82.50. See today.
701 BUENA-AVENUE.

— 4 RMS., 5230-40 N. ROCKWELL-ST. —
Free gas, light and refrig...$50-$52.50.
4 ROOMS, 5722 RIDGE-AV.
Near schools, electric refrig....$40
4 ROOMS, 6417 N. HAMILTON.
Free gas, light and refrig. $50
5 RMS. AND ALCOVE, 2534 N. ORCHARD.
Electric refrigeration $45
5 RMS., 323 W. WISCONSIN-ST.
Near park, electric refrig. $45
Walter F. Carlson, 2312 Devon. R. P. 3467.

5700-12 N. Kenmore-av.
At last your chance to get a 7 room, 2 bath apt. in this most exclusive building at a very reasonable rental. See caretaker, 1040 Hollywood-av.
COOK & JACKSON, INC.,
161 East Erie-st. Delaware 7755.

1617 GRANVILLE-AV.
6 rms., 1st-3d flrs., lge. liv. rm., iv. woodwork, painted walls, tile bath, shower stall, free refrig., heated garage avail.....$72.50
BAIRD & WARNER, INC.
4556 BROADWAY. LON. 1855.

4 Rooms – Newest bldg. in Edgewater; ultra modern; rent, $60. 1306 Carmen-av.

4527 N. WOLCOTT.
Restricted; very modern; large 5 room apt., canvas walls, refrigeration, private porches; $70-$75. N. W. railroad; 53 bus. Rav "L." Longbeach 8790. Ardmore 6978.

Pine Crest Court Apts.
3720-28 PINE GROVE-AVENUE.
3½-4 rm. mod. apts., in-a-dor, newly dec.; best loc.; rents $42.50 and up. Janitor on premises. Uptown Realty Corp., Long. 4770.

732 JUNIOR-TERRACE
Nr. Lincoln park; 7 rooms, 3 baths; front and rear sun parlors; in 3 apt. bldg. Large light rms., beaut. decor., $100. Adults. See Mr. Griefen, 2d apt.

ATTR. 5 RM. HOMELIKE APT.—PRICED right. Imm. poss. Newly decorated throughout. 2 baths, outside exposure, natural firepl., lge. closets, G. E. refrig., white woodwk., nr. L bus, stores. Gentiles. 1239 Jarvis

Hi. Grade Detached Bldg.
6 large, lt. rms.; 2 glazed porch; 7 closets. 2 baths; extra lav.; good loc.; nr. lake. trans. 1325 Greenleaf. Weinberg. She. 6248

6 ROOMS, $150.
SACRIFICE 15TH FLOOR APT. TO OCT. All master rooms overlooking Lake and Park. 3 baths. Whitehall 7373.

4510-18 PAULINA-AV. — ULTRA-MODERN apts. Craftex walls, arch. doorways, rollaway beds, porc. tile baths, shwr., inlaid lin., free refrig.; excel. trans., bus and N. W.; $50-$70.

6 RMS., 2 BATHS, GAR.
Large, light sunny rooms, tiled shower, studio living room. $95.
6014 N. FRANCISCO-AV.

4 Rms., Stove Heat, $17.50.
May 1st possession; 2 bedrms., yard, porch; good trans. 6741 N. Clark-street.
IRVIN JACOBS & CO. RAND. 2350.

7 ROOMS, 2 BATHS.
Solarium; heated porch; beau. dec.; ½ blk. lake, bus; nr. L; reas. Rog. 4315.

COLORED TILE BATH.
4 rooms, modernistic, sun parlor, shower, radiator covers. $55. 4616 Clarendon.

. . . 8 ROOM APT.—SUBLEASE . . .
3 baths, solarium, elevator, overlook pk., woodburning fireplace, $150; large, light rooms. Mrs. Keller. State 6622. Monday.

— — — — 6 SPACIOUS ROOMS — — — —
At 517 Roscoe-st., one block from Harbor and drive; convenient to transportation, shops, schools. See janitor or phone.
BAIRD & WARNER. SUPERIOR 1855.

5 ROOMS AND GARAGE, $60
1739 Gregory, nr. Surf; steam; glaz. porch. NEW REFRIG. Galbreath. Longb. 9820.

1301 CORNELIA—4-5 RMS.
All lg. and lt.; sun and private rear pches. G. E. refrig.; all trans.; $47.50, $52.50, $55.

720 WAVELAND-AV.
Mod. 4-5 rm. apts., G. E. refr., exc. trans. and shopg. fac. See janitor or ph. Fra. 8383.

ATTRACTIVE 4 RM. APT.—REAS., 1ST FL. Will dec. New range, G. E. refrig., arched doorways, nr. schools, stores, park. 30 min. to loop one fare. Gentiles. 2067 Greenleaf.

. . . STUDIO TYPE APARTMENT . . .
Overlooking garden, 6 rooms, 3 baths, 2 woodburning fireplaces, also 7 room. Mrs. Doe. State 6622.

5501 N. PAULINA-ST.—5 LGE. RMS., 1ST apt., cor. bldg., refr. $57.50. A. J. Olson. 5153 N. Clark. Lon. 7378, or jan. on prem.

5 LARGE ROOMS—GLAZED PORCH; 5 large closets. Edgewater Beach L station and bus; $60. 1255 Foster.

— — — — 4 ROOMS, $47.50 — — — —
801 Cornelia; extra in-a-dor, elec. refrig., shower, excel. trans. Well. 6116.

MODERN 5 RMS.—SCREENED FRT. PORCH. Inador; double plumbing; all trans. Reas rental. 754 Gordon-terrace.

SUBLSE. BEAU. 5 RM. APT. OVERLOOKING Indian Boundary Pk. Canv. walls, lge. closets. Avail. May 1. Sheldrake 8563.

SUBLET SPACIOUS 7 RMS. AND GARAGE. Newly dec. Leaving city. 1242 Pratt-blvd.. 1st apt. $125 mo. Holly. 1974.

657 WELLINGTON-AV.—CHOICE 6 ROOM mod., light apt.; sun par.; priv. porch; near lake; ex. trans. Graceland 8950.

2521 AINSLIE-ST., 2D APT.—5 LARGE, light rms., heated sleeping porch, hot wat. heat. $58. Adults. Gentiles. Good trans.

7618-26 EASTLAKE-TERR., NEAR LAKE and Bus. 5 rms., newly dec., G. E. refrig. $65. Agt. on prem. [IMMED. OCCUPANCY.]

5 RMS.—EDGEWATER; 1ST-2D FLOORS; $57.50-$60; vac. or May 1st; all trans.; quiet. 1400 Winnemac [5030N.] or Wel. 3000

2724 LUNT—4 LARGE RMS., MODERN new stove and refrig. $52.50 and $55.

6 RM. APT.—FURN. HT., TILE BATH, EL. refrig. Call Sun. 5835 Magnolia, 2d fl.

4 AND 5 RM. APTS.—$32-$35; G. E. REFR. Stm. ht. Jan. serv. 1123 Fullerton.

4149 SHERIDAN—6 RMS., 6 BATHS, SUN parlor, refrig. All trans. Lon. 6955.

6218 N SACRAMENTO—6 LGE. ROOMS Breakfast rm., tile kit., bath, extra lav.

— 5 LARGE, LIGHT, MODERN ROOMS — CLEAN, QUIET, REFINED. 4458 BEACON

6 RMS., 2 BATHS, LIGHT APT., DECOR. rent reas. Agent on prem. Sunday. 1107 Loyola

5059 N. WINCHESTER—6 LGE. RMS., LIV rm 18x21; nr. H. schl.; sd. tr. Rav 4955

4 LGT. RMS., STM., REFRIG., APRIL 1. $40. Nr. schools, trans. 5001-9 N. Ashland

7 RMS.—ELEV. BLDG.; 2 TILE BATHS shwrs.; overlkg. lake; $100 up. Wel. 1100

2-5 RS.; COR.; STM. EL. REF.; $43-$50; Rav. L bus. 3656 Janssen, cor. Waveland

2044 ARTHUR-AV.—6 ROOMS, 2 BATHS; rent $72.50; vacant now. Sheldrake 0100.

CHOICE 5 ROOM APT. REFRIG. EXC trans. $47.50. Kraft 4109 Kenmore-av.

6 LGE. RMS., 1ST; SUN PAR., SLP. PCH. el. refrig. $60. Exc. tran. 4857 N. Talman

4 RMS.—$37.50, NEWLY DECOR. ELEC RE frig.; nr. Lincoln Pk. 2238 Lincoln-av.

7 ROOMS, 2 BATHS, INCLUDING PORCH Reasonable. 6439 North Bell-avenue.

TO RENT—APARTMENTS—NORTH.
Four, Five, Six Rooms, and Larger.

714 JUNIOR TERRACE
7 OR 8 ROOMS.
ULTRA FINE APT.
3 Baths, Solarium and Breakfast Room on 2d Floor of 3 Apt. Bldg.
SIDE DRIVE GARAGE OPTIONAL.
OWNER MORE INTERESTED IN DESIRABLE NEIGHBOR THAN AMOUNT OF RENT.
Apply 1st floor for Inspection or Call State 4600 Weekdays.

3750 Lake Shore Drive
5 TO 8 ROOMS.
EXCLUSIVE APARTMENTS.
Large, spacious rooms; wood burning fireplaces, cross ventilation; swimming pool. Outstanding in every way.

1016 HOLLYWOOD-AV.—6-7 ROOM APTS.; block west of Sheridan-road; lake view; unusually well arranged; large rooms; sun and sleeping porches....$115-$135

665 GRACE-ST.—5-6 RM. APTS.; 1 BLOCK west of Lake Shore-drive and park. Well arranged, attractive rooms; sun and sleeping porches, $65-$90. Graceland 6480.

Willoughby & Co.
77 W. WASHINGTON-ST. CEN. 5050.

2335 COMMONWEALTH.
Elevator building at Lincoln park.
4 rooms, 2d floor....Sublease
6 rooms, 2 baths....$120

STATE AND SCHILLER-STS.
8 rooms, 3 baths; compact arrangement. Shown by appointment only.

2350 LINCOLN PARK WEST
10 rooms, 4 baths; every room overlooking Lincoln park; 2 blocks from two of Chicago's finest schools.

2130 Lincoln Park West
There Is No Better Address.
AVAILABLE MAY 1ST.
Six Rooms with Three Baths.
Individual Elevator Entrance.
SHOWN BY APPOINTMENT ONLY.

Howard P. Hurst & Co.
420 N. LA SALLE-ST. SUP. 8048.

9-10 ROOM APTS.

999 LAKE SHORE-DR.
Available for immediate possession.
At very reasonable rentals.
AGENT ON PREMISES.
Frank J. Murnighan & Co.,
RANDOLPH 5025.

DE LUXE, MODERN, SPACIOUS, COMPLETELY DECORATED, WHITE WOODWORK.
6 ROOMS, 2 BATHS.
Real fireplace, many closets, sun parlor; also rear solarium or extra room. $90 up.

916 AINSLIE, NEAR LAKE.
Amkrensky & Bros. Central 6610.

4650 BEACON-STREET.
5 large, very high grade, cheerful, homelike rooms. Sun parlor and tile bath, 2d fl., in exclusive bldg. on beautiful Beacon-st. Reasonable. Choice location. Express L, bus and surface. Gentiles. Longbeach 8833.

LUXURIOUS APTS. IN ROGERS PK.—FACing 20 acre park. Private swim. pool, recreation rms. Canvas walls, tile baths, cabinet kitchens, refrig. included. 4 rms., $72.50; 5 rs., $90 to $100; 6 rms., 2 baths, $130. Gentiles. 2438 Estes-av. Wirtz, Haynie & Ehrat, Inc., 3180 Sheridan-rd. Well. 3000.

2626 to 2636 Lake View-av.
Conservative, handsome, homey 5, 6 and 7 room apts., facing Lincoln park. Every service and equipment that makes the older apartment desirable.

Overlooking Park and Lake.
5-6-7 rm. mod. bldg., beau., light, s. p. apts.; new stoves, cabinet sink, tile bath; good loc., best trans.; very reas. rentals. 4650 Clarendon-av. UptownRlty., Lon. 4770.

SUBLEASE—1400 LAKE SHORE-DRIVE. 6 rooms, large living room, 3 bedrooms, 2 baths. East, South and West exposures. Good closet space. Gas, light and refrigeration included in rental of $167.50.
AGENT—WHITEHALL 4180.

SUBLEASE SACRIFICE.
3650 LAKE SHORE-DR.; 4 ATTRACT. RMS., $70. ALSO 5 RMS. AND SUNPARL. WITH BEAU. LAKE VIEW. FURN. OR UNFURN. RESTRICTED. BUC. 1855.

EDDYSTONE HOMES
421 MELROSE.
4-5-6-7 room apartments; elevator service; restricted. Bittersweet 4127.

5954 LAKEWOOD-AV.
4 rooms; refrigerator; inador; good transportation; redecorated. Inquire janitor or call Franklin 0353.

5448 KENMORE-AVENUE.
4 rooms; built-in bookcases; unusually spacious; good ventilation; free refrigeration. $47.50 to $60.

— — — 543-45 ALDINE-AVENUE — — —
6 nice rooms, newly decorated; porch, lge. yard; good schools, shopping district; transportation; near Belmont Harbor; $65.
BAIRD & WARNER. SUPERIOR 1855.

1325-35 FARGO.
4-6 rms. at lake; hi grade; canvas walls; firepl.; tile bath, shower; pchs.; ex. tr.; reas.

BEAUT. 8 RM. DE L. APT. HOME—2 TILE baths, solarium, breakfastroom, servants' quarters; finest loc. 2749 Sunnyside-av. Call Wheeler. Rogers Park 0840.

6355 N. PAULINA.
6 rms., 3d floor; sun parlor, screened rear porch, brk. gar.; all trans. Rental $62.50.

4 ROOMS, $37.50.
Full size, with In-a-dor bed; near schools and all trans. 1550 Thome-av. Rog. 0204.

1507 GRANVILLE.
4-5 large, light rms. Newly decorated. See agent on premises or call Randolph 6171.

4 ROOM APTS., $42.50.
3701 N. Hoyne, cor. Waveland, nr. Lincoln car; electric refrigeration. Lon. 9820.

3750 LAKE SHORE-DRIVE.
5 rooms and sun parlor; lobby floor; corner apt.; sublease, $110. Bittersweet 2345.

5 ROOM APT, $52.50.
6322 N. Albany; near Devon. NEW G. E. REFRIG., NEW STOVE. Briargate 4874.

4 AND 5 ROOMS, $40-$45.
1651 Wallen-av. Built-in cabinets, G. E. refrig. See Smulder, 1600 Wallen-av.

LUXURIOUS 8 RM. APT. HOME—ULTRA-mod.; 2 tile baths, extra lav., solarium, breakfast rm., extra fine appointments; finest sec. Call Mr. Wheeler. Rog. Pk. 0840.

— — 3415 ELAINE-PL.—5 ROOMS — —
Attractive, spacious apt.; sleeping porch; good transportation, schools, shops.
BAIRD & WARNER. SUPERIOR 1855.

4 RM. APT., 1ST FLOOR—SUN PARLOR, private back porch, free refrigeration; available April 1; gentile. Rog. 2889.

6 ROOMS—2 BATHS, 1ST FLOOR, MOD. 6 apt. bldg. Choice loc. Apr. 1. All trans. 1633 Estes-av. Rog. 6780.

1426 THOME-AV. [6300 NORTH]—NEW bldg. 4-5 rms., colored tile bath and kitch. walls. Latest features. Sheldrake 8600.

1503 N. CLARK — 7 RMS.; STM.; NEW firs.; nice arrange.; to rent rms. or 2 fam. could shr. apt. $47.50. Imm. poss. Agt. prem.

APT.—7 RMS. $100. TWO BATHS, DRESSing room, extra lavatory, vapor ht., glaz. slp. pch., very light. 564 Roscoe-street.

7706 HERMITAGE—4 RMS., 1ST AND 2D firs., G. E. refrig., good trans. Decorating refrig. See tenant or Lake View 3430.

4 RMS.—EDGEWATER BEACH SECTION; beaut. bldg.; new refrig., white wood, inador; $50; May 1st. 5109 Kenmore. Wel. 3000

4 ROOMS, $40—MODERN APT. 2501 LEland-av. Possession April 1. G. E. refrigeration; near all transportation.

HIGH GRADE 4-6 RM. APTS.—NEWLY dec. Outer drive. Park. Excellent trans. 743 Irving Park-blvd. Lake View 7671.

6 AND 8 SPAC. ROOMS—2-3 BATHS; NR. park, beach, golf course; all trans. $85-$110. 700 Irving Park-blvd. Lak. 6480.

7 LGE. RM. APT.—CANVAS WALLS, 3 baths, exc. trans. $85. 5913 Winthrop.

448 WRIGHTWOOD—6 SPACIOUS RMS., 3 baths; newly dec.; nr. pk. $100. Bitt. 0580.

TO RENT—APARTMENTS—NORTHWEST.
General List.

4001 N. Kildare.
2½, 3½, AND 4 RM. APTS.
Excl. bldg. Close to everything. See manager on Prems. or call Pen. 6286.

— 2½ ROOMS—2453 N. LECLAIRE —
1st floor; electric refrig. $35
4 ROOMS, 5057 W. ALTGELD.
2d floor; electric refrig. $45
Walter F. Carlson, 2312 Devon. R. P. 3467.

— — — KENMILL APTS. — — —
3½-4 rms., spac. rms. and clos., elect. refrig., free gas; excel. trans.; May 1st; 3½ sublease April 1st. Also basement apt. 3113 N. Kenneth-av. or on premises.

3436 N. KEELER-AV.
Mod. 3-3½ rm. apts., G. E. refr., immed. poss. See janitor or phone Franklin 8383.

2330-38 N. SPAULDING-AV.—2½, 3½, AND 5 rms.; mod. refrig., showers; $35 up. Agent on premises or call Central 9540.

3-5 RMS.—MOD. STM. HT. FREE REFR. $38-$50. Imm. poss. 3348 N. Melvina-av.

(Continued on following page.)

TO RENT—APARTMENTS—NORTHWEST.

(Continued from preceding page.)

General.

AVAILABLE MAY 1ST

2½-3-3½ ROOMS.

3507 N. CICERO, 2d, 2½; free gas, shower, inador, elec. refr. $35
4314 IRVING PARK-BLVD., 2d, 2½; free gas; inador, dinette, kitnt. $35
4108 N. KEYSTONE, 2d, 2½; free refrig.; Craftex wall, shower, inador $37.50
4952 KIMBALL-AV., 2d, 2½; elec. refrig.; large rms.; A-1 loc. $35
3563 HENDERSON, 2d, 3 rms.; elec. refrig.; liv. rm., bedrm. $36
3724 LELAND, basmt., 3 rms.; modern apt. $32.50
6836 GRACE-ST., basmt., 3 rms.; very light $25
3100 ARGYLE-ST., 3d, 3½ rms.; sunpar., dinette, kitnt.; elec. refrig., shwr., inador $42.50
3730 LELAND-AV., 1st, 3½; elec refrig.; except. large rms.; nr. schl. $40
4108 N. KEYSTONE, 2d, 3½; free refrig.; shower; ultra mod. $46

4 ROOMS.

4902 N. HERMITAGE, 2d; sunpar.; free refrig.; very large rms. $47.50
2620 AINSLIE-ST., 2d; free refrig.; nr. schls.; excell. layout $42.50
2707 AINSLIE-ST., 2d; elec. refr., shwr., pantry $40
4639 N. ALBANY 3d; refrig.; inador; all outside rms. $40
3125 BERTEAU, 2d; elec. refrig.; priv. rr. pch.; light thruout $40
3501 N. CICERO, 1st; free gas, ultra mod.; G. E. refrig. $42.50
3400 N. HARDING, 1st, 2d; large rms.; elec. refrig.; cor. expos.; A-1 trans. $45
4707 KASSON-AV., 1st; large, spacious apt.; elec. refrig.; cor. loc. $42.50
4915-25 KEDZIE-AV., 1st-3d; free refrig.; large rms.; nr. schl. $40
4946 KIMBALL-AV., 1st; elec. refrig.; large rms.; best loc. $45
4727 LAWNDALE-AV., 1st; elec. refrig.; large kit., pantry $37.50
3422 LELAND-AV., 3d; inador, elec. refrig.; outside rms. $42.50
4611 ROCKWELL, 3d; free refrig.; pantry; except. spacious; nr. trans. $47.50
3538-40 CULLOM, 1-2-3; elec. refrig.; light, attract. rms.; nr. schl. $37.50

5 ROOMS.

4726 N. ALBANY, 1st-3d; attrac. rms.; thru. flat; elec. refrig.; encl. rr. pch. $55
3425 ARDMORE-AV., 2d; ultra mod., arched doorway, shower, built-in tub; refrig. $62.50
3330 N. CLAREMONT, 3d; arch doorways, shower, elec. refrig.; mod. $47.50
4511 N. KEATING, 1st; new stove, new refrig.; spacious front apt. $45
4925 N. KEDZIE, 2-3; free refrig.; large, light rms.; nr. schl. $47.50
4112 N. KEYSTONE, 3d; ultra mod.; free refrig.; shower; large liv. rm. $65
5312 N. PAULINA, 2d; mod. apt.; elec. refrig.; very large rms.; gar. $62.50
3741 N. SAWYER-AV.; elec. refrig.; large rear yard; encl. pch.; gar. $50
4943 N. SAWYER, 1st; sunpar., firepl.; refrig.; sleep. pch.; gar. $45
5030 N. TROY, 1-2; large light apts.; elec. refrig.; encl. rear pch. $55
5317 WINONA, 2d; fur. ht.; gar. $35
4954 KIMBALL, 2d; attrac. front apt.; elec. refrig.; nr. schls. and shop $55

6 ROOMS

4922 N. ALBANY, 3d; sunpar., firepl.; elec. refrig.; encl. rear pch. $47.50
2722 ARGYLE, 2d; large rms.; breakfast nook; elec. refrig.; gar. $62.50
4845 N. CENTRAL PARK, 1st, 3d; elec. refrig.; gar.; encl. rr. pch.; spacious apartment $62.50
4132 N. FRANCISCO, 2d; elec. refrig.; large rr. yard; quiet neighbd. $52.50
4935 N. ST. LOUIS, 1st, 2d; elec. refrig.; encl. rr. pch.; large rms. $55
4830 N. SPRINGFIELD, 2d-3d; very large living rm.; mod. thruout.; elec. refr.; gar. $65

DRAPER AND KRAMER
INCORPORATED.
4662 N. Kedzie-av. Irv. 1808.
OPEN ALL DAY SUNDAY.
Call at our office for complete list.

NORTHWEST VALUES

2050-56 PIERCE-AV.
3 room apts., $35
4 room apts., $37.50
5 room apts., $40.
Elec. refrig. Bldg. being entirely rehabilitated.

3917-21 CORNELIA-AV.
4 room apts., $40-$42.50.
Elec. refrig. New bldg.

4351-57 DIVERSEY-BLVD.
2749-61 KOSTNER-AV.
3 room apts., $40.
4 room apts., $45.
New bldg., apts. beautifully laid out; elec. refrig.

2900-02 W. NORTH-AV.
1606-10 N. FRANCISCO-AV.
4 room apts., $37.50.
5 room apts., $42.50.
Elec. refrig. Overlooking Humboldt Park.

1704-16 HUMBOLDT-BLVD.
3½ room apts., $40.
4 room apts., $45-$47.50.
New bldg. Overlooking the drive.

2400-14 N. KILBOURN-AV.
4 room apts., $40-$42.50.
Outstanding bldg. of the neighborhood
All latest conveniences.

4437-43 SCHOOL-ST.
3 room apts., $37.50.
Rooms are large, light, and airy.
6 apt. bldg.

1839-41 MONTICELLO-AV.
4 room apts., $40.
New bldg., all latest appointments; free refr

5723-25 SUNNYSIDE-AV.
3 room apts., $40.
New bldg.; canv. walls, showers, elec. refrig.

2722-24 N. KIMBALL-AV.
3407-09 W. PARKER-AV.
4 room apts., $40.
5 room apts., $50.
Sun porches, large rms., elec. refrig.

3400-02 BARRY-AV.
5 room apts., $45.
Corner apt. elec. refrig., 6 apt. bldg.

3767-3801 N. PULASKI-AV.
4 room apts., $35.
2 bedrms., lge., light, and airy rms.

Representatives or janitors on premises.
Under Management of
CARL H. BORAK
33 N. La Salle-st. Cen. 7332.

SPLENDID LARGE 5 ROOM FURNACE HEAT APTS. AND GARAGE.
$36-$41—IN 2 APT. BRICK BUILDINGS WITH FINE LIGHT AND AIR ALL AROUND.
FINE COMMUNITY IN NORTH AND CENTRAL AREA.
MILLS & SONS
5552 W. North-avenue. Merr. 6002.

1549 N. BELL-AV., 3D FLOOR. 4 ROOMS, heated, nice light outside rooms....$29.00
Representative on property.

2001 N. California-av., 3d, heated.
3 rooms, front corner, large, light....$28.00
5 rooms, rear, all light outside rms. 32.50
Representative on property bet. 2-4 p. m.
PARKER & FINNEY, INC.,
38 S. Dearborn-st. Randolph 3081

....WE SUGGEST....
3½ Room—2715 N. Sawyer; heart of Logan Square; inador $38.50
4 Rm.—3224 N. Karlov, corner apt.; excel. trans., shops; inador $45
5 Rm.—3838 N. Sacramento, 6 room utility; near schools, transportation $50
4303 N. Central Park. Enclosed sleeping porch; near schools $52.50
MICHAEL FLICHT & CO.,
2707 N. Sawyer. Alb. 4010.

One, Two, and Three Rooms.

2957 N. CICERO-AV.

2 rooms; gas, light, refrig.; redecorated. See janitor or call Fra. 0353.

2½ AND 3½ ROOM MODERN APTS., $35 and $40 per mo. Immediate pos. Inquire at 3806 Irving Park-blvd. Sunday, 1 to 6 p. m. or phone Kildare 9305 Monday.

4817 N. CHRISTIANA-AV.—2 RMS., $30; 3 rms., $35; court bldg., steam ht., imm. poss. or May 1st lease. 1 blk. to Kimball L. See janitor or L. V. 3430. Lambert.

— — — MAY 1ST POSSESSION — — — 3 rms., st. ht., elec. refrig., clean, mod. bldg.; conv. to steam and surf. trans. $45. BEESLEY & CO., 4219 Irving Park. Pen. 2726.

2½ RMS.—STEAM HT., IN-A-DOR BED; $37.50; incl. gas. Immed. poss. 3517 N. Linder.

1½ RMS.—3055 LELAND-AV. MODERN; ivory decoration; elec., gas, refrig. incl.; tile bath, shower; Rav. L; gentiles.

2½ RMS. — MOD.; IVORY WALLS, TILE bath, shwr.; gas, elec. lt., refrig. incl. Rav. L. Lincoln-Addison sta. 1837 Patterson-av.

2 RMS., $30—IN-A-DOR, REFRIG., NEAR L. surf., shops. A. P. Canning, 3412 Lawrence. Jun. 1114 or Inde. 5375. Gentiles.

SUBLEASE 3 RM. MOD. APT.—SUN PORCH. 2 in-a-dors. 3d flr. $35. 4751 N. Virginia.

2317 N. ROCKWELL—2½ AND 3½ RMS.; no refrig. See Pieniazek or L. V. 3430.

2½ ROOM KITCHENETTE—INADOR, ELEC. refrig. $30. 3546 Montrose-avenue.

AT ONCE—2½ LGE., LT. RMS., EL. REFG. $35. Apply janitor, 4311 N. Francisco.

3 LARGE, LIGHT ROOMS—ELEC. REFRIG. $37.50. 3224 N. Major. Immed. poss.

Four, Five, Six Rooms, and Larger.

4 R. APT., ELEC. REFRIG., STEAM HEAT. L. surf., bus. 2701 N. St. Louis-av., 1st.

5104 PARKER, 2D—4½ ROOMS, 2 BEDrooms; steam heat, refrig.; good trans.

BEAU. 6 LGE. RMS., 2D, RAVENSWOOD Manor. Imm. occ. Gd. tran. $80. Key.1659

5 LARGE RMS., MOD. APT.; ENCL. PCH., st. ht.; refrig.; $50. 4025 N. St. Louis-av.

BEAU. MODERN 5 RMS., ENCLOSED REAR porch. Best trans. 3028 Eastwood-av.

2917 N. LINDER—4 RMS., HEATED, 2D flr., avail. May 1. Call, Hum. 9014.

4621 N. MONTICELLO-AV.—6 RMS.; ENC. slpg. pch., el. refr. For May 1. $50.

3½-4 RMS., HTD., ROLAWAY BED, GLZD. pch., $40-45. 3023 N.Lockwood. Pens.6983.

TO RENT—APARTMENTS—NORTHWEST.

Four, Five, Six Rooms, and Larger.

O Mi Gosh It's a Barg'n

6 rms. in 2 flat, steam. Janitor. New, dec.; G. E. refrig.; lge. kitchen with inlaid linoleum; porch; garage; nice neighb.; garden; shrubs, large lawn; school, church; gd. tr. See today. $47.50. 3315 N. Springfield.

— — — APRIL 1ST, POSS. — — — 4 rms. stm. ht., elec. refrig., clean bldg., nr. Belmont-Central. See janitor at 5501 Wellington. $47.50
BEESLEY & CO. Pensacola 2726.

6 Rms., 1½ Tile Baths, De L.

Tile kitch., canvas walls, glazed porch. $90. Mod. 2 flat bldg., exc. trans. 2047 N. Humboldt-blvd. Armitage 7630.

3726 N. CHRISTIANA AV.

4 large outside rooms; good transportation; redecorated; refrigerator. Inquire janitor or call Franklin 0353.

3½-4 RMS., $50.

Tile baths; canvas walls; free gas, refrig. Immed. or May 1st poss. See Juhas. 5715 N. KIMBALL-AV.

6 RMS., $45.

Arch doors, brkfst. nooks; jan. service. QUID. 8427 N. Monticello, Niles Center.

New—5315 Giddings-st.

5 rms., $70 month; tile bath and kitchen. Agent on premises or call Kildare 6218.

OFFSEASON BARGAIN.

5 rms., 2nd apt., enclsd. porch, fireplace, shower, furnace ht., gar. Berk. 1744.

1447 N. LARAMIE-AV., APT. 1—
5 rooms and heated sleeping porch; bath with shower; refrigerator. Poss. May 1st. PAUL STEINBRECHER & CO., CEN. 4984.

3654 Belle Plaine, Stm. Ht.

Lt. 5 and 4 rms. with inador; Frigid., free gas, gd. tr. Adults. Imm. poss. Also May 1st.

4124 N. Kedvale-av.

Large, well arranged 5 rm. apt.; painted walls, tile bath; free refrig. and gas.

4748 N. SACRAMENTO.

Mod. 4 rm. apts., G. E. refrig. Immed. poss. See janitor or phone Franklin 8383.

5 RMS.—STM. HT., ARCHED OPENINGS, elec. refrig.; redec. to suit, $50. 4046 N. Kilbourn-avenue. Keys at Beesley & Co., 4219 Irving Park. Pen. 2726.

2948 N. ALBANY-AV.—4 ROOMS, FREE gas and refrig.; immediate possession; $47.50. See janitor or Randolph 3477.

4634-42 N. ALBANY—4 ROOMS, G. E. REfrig.; will decorate. $42.50. Agent on premises. [IMMED. OCCUPANCY.]

4251 KEYSTONE, 3D FL.—5 RMS. AND sleep. porch, elec. refrig. See Joseph Gebhardt, 3924 Cullom, or L. V. 3430.

3845 THOMAS—4 LG., SUNNY, OUTSIDE rms., well kept bldg.; G. E. refg., stm. $42.50. Extra-in-a-dor; des. neighb. Coughlin.

4222 ROSCOE—4 RMS., 1ST FL., MOD. plumb., elec. refrig., nr. Schurz H. S. Trans. Milwaukee-av. car and Addison bus.

4211 N. KEYSTONE—REDUCED RENTAL on 4 rm. apt.; conven. to all tran., schools and stores. Cen. 4824.

4850 N. BELL-AV., 2D APT.—4 LARGE rooms, sun porch; excellent layout; no refrigeration. $38. Irving 1808.

3948-50 N. LAVERGNE, AT IRVING PK.—5 rms., newly dec., elec. refrig. $47.50. Agent on prem. [IMMED. OCCUPANCY.]

6 BEAU. RMS.—1ST FLR., TILE BATH, extra lav., new gas range, venetian blinds. Mod. Very cheerful. May 1st. Spauld. 7055.

2626 N. ROCKWELL—4 LG. RMS., 1ST; free refrig., inador bed, good trans. Imm. poss. or May 1 lease. Janitor or L. V. 3430.

4 ROOM APTS.—3303 FOSTER-AV.—MOD., light. See janitor on premises or call THE BILLS REALTY, INC., STATE 0266.

VERY MOD. 6 RMS., DBL. PLUMBING, cor. bldg. above the average, cedar closets. 2d apt. 2155 N. Spaulding.

4 RMS., IN-A-DOR; ALBANY PARK; $40; May 1; good location, near Kedzie-Lawrence shop. dist. 4806 Sawyer. Wel. 3000.

4½ RMS., 2 BEDROOM APT.; FREE REFR. $45-$47.50. Practically new bldg., nr. trans.-stores. 2024 N. Kostner. Wel. 3000.

4-5 RMS.—NEW BLDG.; $47.50-$60; NEAR Irving-Crawford shop. dist., good schools, trans. 4258 N. Kedvale. Wellington 3000.

MAJOR, N., 5017—MOD. 6 RMS., 2D; H. w. ht., el. ref.; glzd. pch.; adults; $55. Ap.1.

6 RM. COR. APT.; ELEC. EFRIG. HTD. Ex. trn., $45. 4103 N. Crawford. Irv. 8937.

4 RM. EFF. APT.—2D FL. 3602 N. LAMON. Stm. ht.; jan. ser.; Frig. Max. Lon. 1811

4529 N. SAWYER—6 RMS., SUN PAR., arched doorways, frig.; near L. Jun. 8361

4831 WASHTENAW—1ST AND 3D APTS., 4 rms., elec. refrig. Bishop or L. V. 3430.

4459 N. KEDZIE—5 RMS., G. E. REFRIG. Will dec. $45. Agt. on prem. [Imm. occun.]

3628 N. SACRAMENTO, 1ST—5 ROOMS; heated, Frigidaire, garage; $45.

4 ROOMS—2 BEDROOMS, JANITOR SERVice, steam heat. 5148 W. Cornelia.

4-5 RMS.—LARGE, LIGHT, NEWLY DEC., htd., el. ref.; $37.50-$42.50.1947 N.Kildare.

BUNGALOW 5 RM. FLAT, SUN PORCH; hot water heat; $50. 5841 Wilson-av.

5 LG. RMS., SUN RM., H. W. HT., YARD, gar., refr., im. pos. $40. 4845 N.Karlov,1st

4024 BARRY, 2D—5 LGE. RMS.; MOD. conven.; h. w. boiler; adults; $45. Kil.5353

5 LARGE ROOMS, CORNER; ELECT. REfrig.; May 1st; steam. 4438 N. Long-av.

4 ROOMS AND SUN RM., CARPETED, MOD ern; adults. All trans. Humboldt 4756.

TO RENT—APARTMENTS—WEST.

General List.

AUSTIN'S CHOICEST RENTAL OFFERINGS

5201-11 W. CONGRESS-ST.
500-12 S. LARAMIE-AV.
2½ Room Apts. $35
3½ Room Apts. $40
New bldg.; showers; free refrig.;
1 block from elevated station.

240-46 N. CENTRAL-AV.
5605-15 W. FULTON-ST.
2 Room Apts. ....$35-$40
3 Room Apts. ....$37.50-$52.50
4 Room Apts. $50
New bldg.; all latest appointments.
1 block from elevated station.

5139-41 W. IOWA-ST.
852-54 N. LEAMINGTON-AV.
4 Room Apts. $40
5 Room Apts. $47.50
Rms. all large, light and airy; elec. refrig

4253-59 MAYPOLE-AV.
4 Room Apts. $32.50
5 Room Apts. $35
6 Room Apts. $40
Rms. are large, light and airy. Large rear yd.

4307 AUGUSTA-BLVD.
948-56 N. KILDARE-AV.
3½ Room Apts. $37.50
4 Room Apts. $40
New bldg., arched doorways. Free elec. refrig.

Representative or janitors on premises.
Under Management of
CARL H. BORAK
33 N. La Salle-st. Cen. 7332.

2½ ROOMS.

3548 FRANKLIN-BLVD.
Desir. English basement $27.50
3441 W. MADISON-ST.—Elec. refrig., good trans. $37.50
5601 WEST END-AV.—Very modern bldg., arch doorways, elec. refrig....$45

3½ ROOMS.

2946 N. LARAMIE-AV.—Free elec. refrig., canvas walls. Very mod. $42.50
5420 WASHINGTON-BLVD.—Elec. refr., well located $42.50
2508 N. KOSTNER-AV.—Desirable apt. in corner bldg. $42.50
5601 WEST END-AV.—Desirable modern apt. $52.50

4 ROOMS.

1416 S. RIDGEWAY-AV.—Corner Douglas-blvd.; free elec. refrig.; all outside rms. $45
2512 N. KOSTNER-AV.—2 bedrms., mod. bldg. $47.50
107 N. LOTUS-AV.—Very desirable cor. apt. $50
337 N. MENARD-AV.—Large, light apt. $52.50
3543 W. MADISON-ST.—Cor. Central Park-av., all outside rms. $47.50
30 WASHINGTON-BLVD.—Oak Park, lge., roomy apts., very lt. ..$52.50-$57.50

5 ROOMS.

400 S. HAMLIN-AV.—Overlooking park, sun par., elec. refrig., cor apt. $57.50
3244 LE MOYNE-ST.—Large, roomy apts. with sleeping porch $57.50

DRAPER AND KRAMER
INCORPORATED.
14 S. Central-avenue. Austin 3367.

3½ ROOMS, $45.
4 ROOMS, $47.50.

3853-59 ADAMS-ST.
Light rooms; school ½ blk.; 1 blk. to surface lines and shopping district; bus 1 blk. AUSTIN 1859.

AUSTIN-MADISON BLDG.

ELECTRICITY, GAS, FRIGIDAIRE FREE. 2-3 room kitch., dinette, new, light, airy Span. Lobby; Gentiles; Adults. 11 S. Austin.

1321 S. SPAULDING.

3½-4 and 5 rms., $30 and up; modern bldg., free refrig.; May 1, poss. Agt. on prem. IRVIN JACOBS & CO. RAND. 2350.

4736 WASHINGTON-BLVD.

Mod. 2½ and 4 rm. apts., G. E. refr., exc. trans. See janitor or phone Fra. 8383.

3-4 RMS., 5-6 RM. EFF., FREE REFG.; GD. tr. $40-$47.50. 5261 Congress. Est. 0741.

One, Two, and Three Rooms.

4306 W. FLOURNOY—MOD. 2½-3½ RM. apts.; refrig., exc. trans.; $32. Hoffberg.

3321 JACKSON, 2D APT. FRT.—3 RMS., mod., $30, incl. elec. Avail. im'ed. Ked.5231.

TO RENT—APARTMENTS—WEST.

One, Two, and Three Rooms.

3½ RMS.—2D FL. BEDRM. AND IN-A-DOR. Free refrig.; available now. Apply Berg, 5644 Washington-blvd.

5100 N. KEDZIE—3 RMS., G. E. REFRIG., new stoves. Adults. Gentiles. $32.50. Agent on premises. Immediate occupancy.

Four, Five, Six Rooms, and Larger.

5 ROOMS, $60.
6 ROOMS, $67.50.

3934-36 JACKSON-BLVD.
Large light rooms, electrical refrigeration, ½ blk. to surface line and shops. 1 blk to school, 2½ blks. to L. AUSTIN 1855.

2131 S. HARDING.

Modern bldg.; 4 rooms with 2 bedrooms. Ready for occupancy.
ALSO
3 and 5 rm. apts., May 1.
Agent on premises.
IRVIN JACOBS & CO. RAND. 2350.

6 ROOMS, $80.

348 S. HAMLIN-AVENUE.
Canvassed walls; large light rooms overlooking park; tile bath, shower; electrical refrigeration; 1 blk. to surface line and bus; 2 blks to L and shopping district. AUSTIN 1855.

5 ROOMS, $62.50.

3935-37 ADAMS-ST.
Large rooms; garage available; electrical refrigeration; school across street; ½ blk. to surface line and shops, 1 blk. to bus, 3 blks. to L. AUSTIN 1858.

5 ROOMS, $60

3921-23 JACKSON-BLVD.
Large rooms, electrical refrigeration, garage available, 1 blk. to surface line and shops, 3 blks to L; bus at door; 1 blk. to schools. AUSTIN 1858.

5 ROOMS, $57.50.

21-39 S. ST. LOUIS-AV.
Large rooms, 1st floor. Electrical refrigeration. 1 block to parochial and public schools. 1 block to surface line and shops. AUSTIN 1856.

5 ROOMS, $50.

3854-56 WILCOX-STREET.
Light rooms; electrical refrigeration; school across street; 1 blk. to surface line and shops; 4 blks. to L. AUSTIN 1857.

4 Rms., Steam Heat, $32.50.

Janitor service; sun parlor; good transportation; 2d floor; in nice 3 apt. bldg.
843 N. HAMLIN-AVENUE.
IRVIN JACOBS & CO. RAND. 2350

WASHINGTON VILLA.

Attractive, large 5 rooms; electric refrig.; ample closet space; excellent trans. Call Mgr., Col. 4710, or see janitor on prem 4100 WASHINGTON-BOULEVARD.

4401 WEST END-AV.—[2 BLKS. N. OF Madison.] 5 rms., cor., sun. parl., 1st, 2d, 3d. G.E. rfg., $55-$62.50. See now for May 1. Connery & Son, 4236 Madison. Ked. 5051.

4 ROOMS—$42.50
4721 MAYPOLE [134 North]. Newly remodeled and decorated; Electrolux refrigeration; near L and shopping. Lon. 4614.

5800 WEST ADAMS-STREET—BEAUTIFUL de luxe 6 room apartment and garage; steam heat; tile bathroom; tile kitchen; overlooking Columbus Park. Ind. 6000.

5551 CONGRESS-ST.

5-6 large rms., sleeping pch.; elec. refr.; garage. Must be seen to be appreciated.

MODERN 5 ROOM AND BREAKFAST room, good transportation, reasonable. 1049 S. Mayfield.

4 LARGE, LIGHT ROOMS—ELECTRIC REfrig.; free gas; $38.50; possession immediately or May 1. 4319 N. Keystone.

3435 W. ADAMS-ST.—NEW, MOD., FINEST 7 rm. apt.; stm. ht., gar. Owner on prem.

4236 WILCOX-ST.; 2D—6 RMS., 3 BEDRMS. Steam ht.; $45. Kedzie 4503.

SUBL. 4 RM. FRT. APT.—IN-A-DOR; IMM. poss.; $39; exc. tran. 3361 N. Karlov, 2d.

5321 W. CONGRESS-ST.—5 ROOMS. 1ST stm. ht.; elec. transp.; Gentiles.

SUBLEASE—4 ROOM APT.; FRIGIDAIRE. $37.50, Apr. 1st. 819 N. Lamon. Mans. 9782.

MODERN 5 OR 6 RMS., IN 2 FLAT BLDG. H. W. ht., el. refg., exc. trans. Col. 3308

NOW—4 MOD. RMS., H. W. HT., $37.50. 3042 N. Francisco. Bel. 5151. Pens. 9132.

5 LGE. RMS.—NR. GARFIELD PARK, H. W. ht.; tile kitchen and bath. Nev. 1420.

5546 CONGRESS—LARGE MOD. 6 RM. stm. heat apt. and slp. porch; ex. trans

3537 CARROLL—3½ RMS., $30; MODERN; free refr. J. R. Keeley. Van. B. 9820.

SUBLEASE—4 RM. APT.; WILL SELL FUR. Immed. possession. Nevada 9786.

6 RM. APT., 2D—FURN. HT.; NR. GARF. pk. Key on premises. 3510 Franklin-blvd.

TO RENT—APARTMENTS—SUBURBAN.

SOUTH.

Beverly Hills—20 minutes to loop.

LARGE 5 RM. APT.—NR. ROCK ISLAND. Call Beverly 0424 for appointment.

NORTH.

Evanston—15 minutes to loop.

BAIRD & WARNER

522 DAVIS-STREET. EVANSTON.
HOLLYCOURT 1855. GREENLEAF 1855
400-412 LEE-ST.—"Abbey Garth" 4-5-6-7 rms., real fireplaces, large rooms. Well appointed ....$87.50-$180
600-606 SHERIDAN-RD.—4-5 rms., 1-2 baths. Near lake; canvas walls..$60-$82.50-$90
1313-21 OAK-AV.—4 rms. in a very desirable neighborhood ....$57.50-$60
900-06 REBA-PL.—4-5 rms. with sun room Corner bldg.; rear yard....$50-$60
1021 HULL-TERRACE—2 apt. bldg., 6 spacious rms., 2 baths, garage $120
1452-56 OAK-AV.—"Churchview," 4-5-6 rms. Davis-st. location, woodburning fireplaces ....$72.50-$112.50
OPEN SUNDAY, 11 TO 5.

723 Reba-Place, Evanston.

5 rooms, newly decorated $60.00
Open for inspection. Janitor on premises.

555 Elmwood-av., Evanston.

4 rooms, sun parlor, newly decorated.$50.00
Open for inspection.
PARKER & FINNEY, INC.,
38 S. Dearborn-st. Randolph 3081.

5 AND 6 ROOMS.

734 Hinman. Canv. walls, lgt. woodwork, tile bath, shwr.; free refrig.; modern in every detail; near L, schools, lake; $77.50-$95. Agent on premises or call
DRAPER & KRAMER.
2262 Devon. Rogers Park 8130.

6 ROOMS,

716 Brummel; 2 baths; canvased walls; arched doorways; electric refrigeration; heated garage; $110.
DRAPER & KRAMER.
2262 Devon. Rogers Park 8130.

427 RIDGE-BLVD., EVANSTON
7 lrg. light rms.; slp. porch, breakfast r., 3 tile baths, shower stall, canvas walls, Old English wood burning fireplace; bedrms. designed for twin beds.
SCHOENLANK & KIRSCHNER, INC.
1505 W. Morse-av. Sheldrake 8820.

6-7 ROOMS, 3 BATHS.

819-821 Michigan-av.; spacious, well appointed rooms; natural fireplaces; quiet neighborhood; 2 blks. to lake. Agent on premises today, or Randolph 4010.

OUTSTANDING CORNER 6 ROOM APT.—2 tile baths; all rooms have direct Lake and Park view. Library; high ceiling living rm. and dining rm. Woodburn. firepl. Breakfast rm.; excell closet space. Shown by appoint only. R. G. Raymond. Rog. Pk. 0458.

SUNNY APT. IN DUPLEX—½ BLK. LAKE and campus; 3 bedrms., 2 baths; htd. slng. porch; subl. to May 1, $90; regular rental more. Ph. Davis 8381 or University 9617.

6 RMS., 2 BATHS, TILE KITCHEN, CANvassed walls, liv. rm. 25x18; nr. Howard; 1st. 136 Custer-st., Evanston. Shel. 0923.

WEST.

Berwyn—17 minutes to loop.

$40—4 RM. MODERN APT.; ELEC. REfrig.; nr. L. Janitor, 1923 S. Grove-av.

$42.50—5 RM. MOD. APT., NEWLY DEC.; stm. ht.; el. refrig. 3614 S. Clinton-av.

La Grange—21 minutes to loop.

27-29 S. MADISON-AV.

4 ROOM APTS., $50.
5 ROOM APTS., $60.
De luxe apts.; arched doorways, showers, elec. refrig. Close to school and railroad station.
Representative or janitor on premises.
Under Management of
CARL H. BORAK
33 N. La Salle-st. Cen. 7332.

Oak Park—16 minutes to loop.

4 AND 5 ROOM APTS.

213-229 Washington-blvd., Oak Park; refrig. free; excl. bldg. and loc.; reas. rentals. See janitor on prems. or call
THE BILLS REALTY, INC. Sta. 0266.

237 WASHINGTON-BLVD.

4 & 5 Rm. Apts. Beau. Lrge. light rms. close to everything. See Agent on Prems. or Janitor.

5 ROOMS-SUNPARLOR—TILE BATH, SCRN. priv. porch, canv. walls, G. E. refrig.; $62.50. 3d flr. 806 S. Ridgeland. Vill. 8185.

6 RM. DE LUXE APT.—SUN PARL., SLPG. pch.; h. w. ht.; 2 apt. bldg.; large lot. 426 S. Humphrey, betw. Madison-Washington.

1138-44 WASHINGTON-BLVD., OAK PARK —4 rms., sun parl., elec. refrig., newly dec., $45. Agt. on prem. [Immed occupancy.]

SUBLEASE—4 LGE. RMS., REFRIG. 4 EXposures. Will also sell furniture. 213 Washington-blvd., Oak Pk., 2d fl., apt. 201.

TO RENT—APARTMENTS—SUBURBAN.

Oak Park—16 minutes to loop.

6 ROOMS, $100.

504-06 S. AUSTIN-BLVD.
Large, light rooms, canvassed walls, 2 baths, one tile with separate shower stall; tile kitchen; free refrigeration; glazed rear porch; 1 blk. to bus, L, and shopping district, 4 blks. to schools.
EUCLID 7365. AUSTIN 1859.

4 ROOMS, $52.50.
5 ROOMS, $62.50 & $67.50.

322-30 WASHINGTON-BLVD.
Large, light rooms. Free refrigeration; across street from school. 3 blocks to L. 1 blk. to shopping district.
EUCLID 7365. AUSTIN 1855.

4 AND 5 RM. APTS.—237 WASHINGTON-blvd., Oak Park. Modern, splendid bldg. Reas. rentals. See office of bldg. or janitor.

TO RENT—FURNISHED APARTMENTS.

(See Also Hotels and Apt. Hotels.)

SOUTH.

KIMBARK ARMS

6447 Kimbark.
2 and 3 rooms, light and airy kitchenettes. Fireproof elevator building. Daily maid service. Carefully selected tenancy. Manager on Premises.
PHONE MIDWAY 5208.

UNUSUAL OPPORTUNITY.

Leaving city; must sublease most beautiful 8 rm. apt. in South Shore and will sell elegant new furnishings complete at a bargain. Furn. was purchased 3 mos. ago for this apt. with assistance of a capable decorator. Luxurious to the last detail. Address O D 184, Tribune.

2-3 ROOM KITCHENETTES.

Well furnished apartments; daily maid service. 24 hour switchboard service; fireproof building; convenient to 79th and Exchange I. C. station.

WILLMAR APTS.,

3008 Cheltenham-place. Regent 3008.

6811 PAXTON-AV.

Ultra modern 1-2-3 rm. furn. apts., carpeted floors, colored tile baths, elevator; free gas, light, refrig.; close to I. C., all trans. $47.50-$100. Agent on prem. or Fair. 5252.

7010 CREGIER-AV.

Apartment Hotel.
Beautiful rooms; kitchenettes with or without bedrooms. Some with modernistic furniture. Near I. C., shops, and schools.

YALE MANOR APT. HOTEL.

1 and 2 rm. kitch. apts., completely furnished and serviced. Trans. unexcelled. R. I. ½ block. Elev. 2 blocks. Also bus and surface lines. 6616 Yale-av. Englewood 7900.

MODERN PENTHOUSE APT.

6811 PAXTON-AV.
7 rms. and 2 tile baths. Furnished or unfurn. Available April 15th. Reasonable rental. Agent on prem. or Ph. Fairfax 5252.

2-3 ROOMS

6751 Jeffery-av. Refr., gas, lights, carpet; weekly maid serv. Rent $55-$70. Charles Ringer Co., 7915 Exchange-av., So. Sh. 0444.

KIMBARK GARDEN APTS.

5317 Kimbark. 1, 2, 3, 4 rm. kitnt. apts. Inador beds; overlooking beautiful gardens in season. Maid service. Rent reasonable.

MERRILL APT. HOTEL.

Available Mar. 15; 2 rm. kit. apt.; new furn. and carpeted; South Shore district. I. C. trans. 7050 MERRILL-AVENUE.

4711 DREXEL-BLVD.

Large, light, beautifully furnished 1 room kitch. apt. Refrig., gas, elec., linens. Reasonable rent. Kenwood 3510.

WILMA LOU APTS.

2 rm. kitchnt. apts. Compl. furn.; reas. rentals. I. C. trans. 1238 E. 46th-street.

1½ AND 3½ RMS., $37.50-$50

Free gas, light, refrig.; 2 blks. L; bus at door. 4336 Drexel-boulevard. Oakland 4951.

LUELLA APTS.

3 rms.; free gas, light, refrig.; I. C. trans.; $55. Mgr. on premises daily. 7309 Luella.

RAINBOW APARTMENTS.

Attrac. furn. 1, 2 and 3 rm. apts.; spacious, bright; I. C., bus. 7715 So. Shore-dr

— — — 7051 OGLESBY-AV. — — — 2 room, completely furnished, newly decorated. Free gas, light, and refrigeration. Maid service. Phone Midway 6129.

— — — — 1½ ROOMS — — — — Newly remodeled, furnished and decorated; free gas, light, refg. $47.50. 5493 CORNELL-AV.

6223 KIMBARK-AVENUE.

3 rms., newly decorated and furnished. G. E. refrig. Mrs. Brown. Hyde Park 4953.

5430 UNIVERSITY-AV.—3 AND 4 ROOMS; 4 rm. apt. has 2 bedrooms, living rm., kitch., private bath; gas, light and refg. free; nr. U. of C. Adults only. Rental $45-$50

FRANCENE APTS.

3 rm. kitch. Attr. furn. Compt. serv. Reas. rental. Ring Apt. 202. Mgr., 1315 E. 53d.

— — JACKSON PARK PLAZA HOTEL — — Homelike 2-3 rm. apt. with 24 hr. hotel service; reasonable rent. All trans. 1540 E. 65th-pl. [at Jackson park].

UNITY APTS., 1433 E. 65TH-PL.—BEAU. furn. 2 rm. apt., small liv. rm., in-a-dor, dinet. kit., priv. bath; daily maid serv.; all trans. $7.50 week. [No dogs.]

— — FOR PARTICULAR PEOPLE — — 2 rooms in Woodlawn's newest apartment hotel. New carpet. New furniture. Maid service. $57.50-$60. 6437 Kimbark.

— — DORNELL APT., 5326 CORNELL — — 1 rm. pullmanette, 2 room dinette. $47.50. $52.50. Hotel service. I. C. Fairfax 9400. Under Direction of Downs, Mohl & Co.

. . TUDOR TOWER APT. HOTEL. . . 1½ rm. kit. apts.; completely furnished and serviced; elev., switchbd.; best trans.; $45 mo. 5135 Blackstone-av. Plaza 4700.

BEAUT. FURN. 7 RM. APT.—LG. LIV. RM.; 4 bdrms., grd. piano, twin bds.; opp. sml. pk. Nr. lake, univ. I. C. exp., 1 blk. bus. Fair.6456

7254 JEFFERY-BLVD.—WONDERFUL 2 RM. apt.; comp. furnished; free gas, elec.; weekly maid serv.; nr I. C. station.

ST. LAWRENCE-AV., 6126—4 RMS., NEW refrigeration; gas, light and refrig. free. All outside rooms. $40. See Mrs. Helson.

WOODLAWN ARMS—GORGEOUS LRG. LT. mod. 5 rms.; overlks. pk.; sun parl., compl. furn $125. Ref. 5046 Woodlawn. Ken. 4209.

BEAUTIFULLY FURNISHED 2-3 RMS.—Frigid., gas, light, linens; near I. C. and L. $7.50 up. 6527-29 Kimbark.

6915 DORCHESTER—2 LG. OUTSIDE NICEly furn. rms., $60. G. E. refrig., glazed porch; large yard. Near I. C. express service.

1435 E. 60TH—NEWLY DECOR., SMARTLY modernized 2 rm. furn. apt.; free phone, refrig., daily maid serv. Rentals from $45.

1 ROOM KITNT.—COMPL. FURN., WELL kept elev. bldg.; elec. refrig., $8 week up or mo. rate. BILTMORE, 53d and Harper.

GREEN GABLES—AM. PLAN; EMPLOYED couples; no work or worries; $11 to $12 per wk. Priv. baths. 3920 Lake Park.

5482 S. GREENWOOD—NEWLY DEC. 3 RM. front apt. New furn. and carpet. Shower Elec. Maid serv. Nr. U. of C. Reasonable.

NEWLY AND COMPL. FURN. 1-2½ RM. mod. apt.; elec. refrig.; shop. center, all trans.; no dogs; $35-$55. 4513 Lake Park.

SUBLEASE—4½ MODERN ROOMS, SOUTH Shore district; convenient to I. C. and lake; reas. to resp. party. Sag. 0978.

2444 MICHIGAN-AV.—PRIV. BATH; CLEAN AIRY KITS.; free gas, elec.; $3-$7 wk.

WELL FURN. 3 LRG. RM. APT.—ALL trans. Suit. sev. bus. girls. 6226 University.

2 RM. FURN. APT.—PRIV. BATH, ELEC. refrig. 6519 Drexel. Fair. 4225.

ELLIS, 4557—2 LARGE LIGHT ROOMS; priv. bath; refrig.; adults; all trans.

THREE 3 RM. APTS.—PRIV. BATH, GAS elec.; stm. ht.; $7.50. 5044 S. Princeton.

ATTR. 4 RS., WELL FURN., AVAIL. NOW. $47.50. 1109 E. 54th-pl., 2d. Fai. 0952.

1232 E. 46TH-ST.—LG LIGHT RMS.; GEN. Elec.; real kit.; nr. I. C. Adults. $7 wk.

CORNELL-AV., 5124—5 LG. RMS., 2 BATHS. Nice. furn.; gas, elec. incl. $85. I. C. 4 ad.

3 RMS., PRI. BATH, GAS, LIGHT, ELEC. refrig.; $49 mo. 7636 South Shore.

434 E. 100TH-ST.—3 ROOM APTS.; LRG. bedrooms, 2 blks. I. C. $45 mo. and up.

CORNELL, 5321—ATTR. 3 RM. APT.; FRT. rm., kitn.; adults; refrig.; best tran.

810 HYDE PARK-BLVD.—2, 3, 4 RM. KITS., pr. baths; refr. $25-$47.50; also wk. rates.

QUIET 3-5 RMS.—REFRIG.; SUN PARLOR bldg.; nr. lk.; dec to suit. 5430 Kimbark

COMPLETE SERVICE—QUIET; L. SURF., R.I., bus. Cut rates. 6613 Normal. Nor.6010

1032 W. 78TH-ST.—NICELY FURN. 4 RMS. Elec. refrig. Reas. Good trans. Vin. 0814.

3 RMS., BEAU. FURN., NR. I. C., LAKE; imm. poss. 2721 E. 75th-pl. Sou. Sh. 7739.

6415 KIMBARK—LG. WELL FURN. 3 RS.; pri. bth., pch., ref. well kept bldg. No dogs

BLACKSTONE, 5731—1 RM. APT., LIGHT, quiet, homey; refrig. [Lady.] Ress. I. C.

1445 E. 71ST-PL.—NICE AIRY 4 RMS., shower, porch, yard; all transp.; reas.

SOUTHWEST.

6339 S. CAMPBELL—1-2 RM. KITCHENette apt., elect. refrigeration, $6 up.

NORTH.

STREETERVILLE APTS.—195 E. CHESTnut; 1 rm. apt. $7-$8.50; wk. or mo. rate.

3½ RMS.—REFIN. CPLE., NO CHILD. OR dogs. Ref. Gentiles. $60. Ard. 3893.

1400 LAKE SHORE-DR.—ARTISTIC SMALL apt. Whi. 4180. Apt. 2B. Sun. or Ran. 0776.

1¼ RM.—FURNISHED MODERNISTIC FURniture. Good trans. 837 W. Wolfram.

7721 SHERIDAN-RD.—6 RM., 2 BATHS, el ref., ovrl. lake; L. bus; $85. She. 10520.

SUBLEASE OR SELL—FURN., PIANO, MOD. 2 rm. apt. Reas. Best trans. Bit. 9165.

TO RENT—FURNISHED APARTMENTS.

NORTH.

3 ROOM APARTMENT

Unusually large rooms.
Real Kitchen.
New Furniture.
Daily Service.
$75.00 per month.

5441 KENMORE-AVE.

661 Sheridan-road

BUCKINGHAM 0701.
We invite your inspection of these attractively furnished apts. in elev. bldg., overlooking the lake; gas, light, refrig. included in rental. Manager on premises.
1, 1½, 2, and 3 room apts. ....$45 to $85

1-2 ROOM APARTMENT,

Completely furnished. Daily maid service. Excellent location and shopping district. Moderate rental.

THE ROSCOE PLAZA,

1650 Roscoe-st. Buckingham 8000.

1209 Sherwin-av.

Now leasing attr. 1, 2, 3 and 4 room apts. in elev. bldg. on the lake. Private beach. Full service. Rentals $52.50 to $110. Manager on premises. Bri. 4300.

EDSALL MANOR.

915 CARMEN, 5025 NORTH.
1-2-3 rm. attractively furn. apts.; free elec., gas, refrig.; daily maid service; ½ blk. lake; excel. transp.; reasonable rental.

LAKELAND APT. HOTEL

4541 SHERIDAN-RD., NR. WILSON-AV.
Mod. 1-2 rm. kit. apts. Smartly furn. Brand new G. E. refrig. Daily maid service. A real value. $40 up. Your inspection invited.

4546 MAGNOLIA-AV.

Near Wilson L; 1½ room kitchenette apartments; dressing room, closet, private bath; electric refrigeration. Everything furnished. All transportation.

901 ARGYLE.

3½ rooms, nicely furn. apts. Tile baths, elevator bldg., facing lake and park. Best trans.; $55 up. Longbeach 3220 or 8833.

BEACHVIEW HOTEL,

7645 SHERIDAN-ROAD.
Nicely furn., dec. 1, 2, 3 rm. kit. apts.; compl. hotel serv. As low as $42.50 per mo.

4530 MALDEN—$40 MO.

1 rm. kitnt. apts.; new bldg.; elec. refrig., shower, linens, phone, maid service, 3 blocks west of Wilson L station.

1824 LINCOLN PARK WEST.

1-2 rm. kit., $37.50 up. Comp. serv.; maid, laundry, phone, gas, elec., ref., etc. Mod. bldg., 1900 N., 1 blk. W. of Clark-st. Agt. 101.

CLARKWOOD APTS.

640 WRIGHTWOOD.
Newly furnished, decorated kitch. apts. Complete hotel service; low as $40 mo.

SUBLEASE—BEAUTIFULLY FURNISHED modern 4 room apartment, complete with Venetian blinds. One block from lake, near Sheridan and Belmont. Exceptional value. Lakeview 6051. Sunday only.

1½ Room Apts., $40 Up.

Daily maid service; at lake; Loyola L; 20 min. loop. 1063 Columbia. Briar. 5185.

540 WELLINGTON (3000 N.)

Attractive 1-2 rm. kitnt. dinette apts.; elec. refrig.; full service; good trans. $40 up.

COLE APTS., 1257 LUNT.

1-2-3 rm., outside, new kit. equipmt., new carp.; elev. ½ bl. bus, L. Adults. $47.50 up.

Millsfield Apts., $42.50 Up.

Beaut. 1 and 2½ rm. apts. Comp. hotel service free. Excel. trans. 3933 Clarendon.

430 DIVERSEY-PKWY.

1, 2, 3 RM. APTS., NEAR PARK. ALL TRANSPORT. AS LOW AS $45 PER MO.

ATTRACTIVE 4 ROOM APT. — VIEW OF park and lake; must sublease; parquet floors; spacious closets; doorman. 2000 Lincoln Park West. Lincoln 3633.

FOSSMORE APTS.

Attr. 1 rm. kit. apts.; lg. dress. rm.; maid serv.; conv. bus. L.; $32.50 up. 5125 Kenmore.

SACRIFICING LEASE AND BEAUTIFUL 4 rm. furnished apt. including all necessary home equipment; china, silver, linens, radio, draperies, etc. Ravenswood 2019.

596 HAWTHORNE-PLACE.

Attractive 1 rm. Pullman kits. everything furnished; elec. ref. $37.50 up. Buc. 0147.

ASHLAND APTS.

4531 N. Ashland; 1½ rm. apts.; gas lgt., refg., linens maid; restricted; reas.

ONLY AIR-COOLED APT. IN CHICAGO—3 modern rms., overlooking lake, nr. Drake hotel. April-Oct. Del. 6284 before 8 a. m., or Hogan & Farwell, 664 N. Michigan-av.

BEAUTIFULLY FURNISHED 2 RM. KIT. apts. Free electric refrigeration, gas, maid service. L transp. 14 minutes to loop. OAKDALE APT. HOTEL, 1049 OAKDALE.

— — — 3750 LAKE SHORE-DRIVE — — — 8 rooms, sun parlor, 3 baths; spacious rooms; clos.; wd. burning fireplace; paneled library; 4 exposures; $275 mo. Restricted.

Modern 2½ Rm. Apt., $47.50.

630 Arlington. Linens, refrig., gas., elec. 626 Roscoe; 2½ rm., $45; 3½ rm., $55.

4500 MALDEN-ST.—1-2-3-4 ROOM APTS. furn.; newly decor.; service, elec. refrig.; modern; $37.50 and up. Longbeach 1979.

$35 UP—NO RENT RAISED; 2-3-4 RM. apts.; all outside; elec., gas, frigidaire; blk. L. surface, schools. 2520 Leland.

— — — DIVERSEY ARMS APTS. — — — 1½-2 rms., $40-$50; compl. hotel serv.; new furniture and carpets. 644 Diversey-pky.

738 BRIAR-PL.—CLEAN FURN. KITCHENette apt.; refrig.; shower, elevator. Very reas. 1 block south of Belmont. Near L.

— — — MARYLAND APTS. — — — 2½ rms., $52.50; 3 rms., $67.50; elec. refg., tile bath. Gentiles. 1712 Estes. Rog. 6186

MY TASTEFULLY FURND. 4 RM. APT.—Piano, new furniture, all conven.; nr. drive, park and transp. Refs. Buck. 5583.

TOURAINE APTS.—NEW BLDG., 2-3 RM. kits., beau. furn., full hotel serv. $50 up; convenient transp., shops. 5625 Winthrop.

LAKE SHORE-DR., 3800—SUBLEASE 6 rms., 3 baths; beautifully furnished; overlooking lake; $275. Phone Lake View 1642.

SUBLET—3 OR 4 MONTHS; 5 ROOM FURN. apt. in Marshall Field apts.; reasonable refs. exchanged. Tel. Lin. 6869.

4656 MAGNOLIA-AV. — ATTR. 2 RMS., newly dec. and furn. Gas, refrig. Adjoining bath; $37.50. Manager on premises.

NEW AINSLIE APT. HOTEL—1-2-4 RMS., sunny apts., light, airy, newly decor., refurnished; hotel serv.; $40 up. 1060 Ainslie.

DOVER-ST., N. E. CORNER WILSON-AV.—2 room apt., furnished; electric refrig.; modern; redecorated; $35. Ardmore 6162.

BRYN MAWR BEACH APTS.—2½ ROOMS. Nicely furnished. Gas, light, refrigeration free. Good trans. 5539 Winthrop. Edg. 7354.

PERCY BLDG. — 1 RM PULLMANETTE kitchen; refrig., maid and switch bd. serv. All transp. 2051 Sedgwick-street.

— — — — 4310 CLARENDON — — — — Modern 4-5 rms., 1-2 bedrms.; well furnd. electric refrig.; monthly rates; 53 bus.

— — — 3 LARGE ROOMS, $42.50 — — — Beau., modern well furn.; newly dec.; free gas, light, ref. 5058 Kenmore. Edg. 8000.

HI-GRADE 2 RM. APT.—BEAU. FURN., VEnetian bl., carpeted flrs., gas, lt., ref. free; reas. 4737 N. Hermitage. Rav. 6543.

PLEASANT 1 ROOM KITNTS., FRESHLY decorated, refrig., maid service, $38.50 up. 2128 N. HUDSON, 2 BL. W. OF CLARK.

839 SUNNYSIDE—1 RM., $32.50; 2 RMS., $37.50; comp. furn.; good trans.; Gentiles.

LRG. 2 RM. KIT. APTS.; ELEV. BLDG. $40 up. Sherman Manor, 4024 N. Ashland

1849 CLEVELAND-AV.—6 RMS., 3 BEDrooms; steam heat; enclosed porch. $50.

CLEAN ATTRAC. 4 RMS., NICELY FURN. $50. Nr. park. 856 George-st., 1st floor.

— 1218 VICTORIA-AV.—3½ RMS., $41. — 1065 Thorndale-av., 4 lge. rms., $52; May 1

SUBLET BEAU. 4 RM. APT. STUDIO, LAKE view. Snyder, 118 E. Oak. Del. 2505.

4700 BEACON APT. HOTEL—2-3 RM.; bright, newly dec.; maid service; gd. trans.

4 RM. MOD. APT.; FREE REFRIG.; $50; exc. trans. 1533 Cornelia, cor. Bosworth.

4½ ROOMS, $60—ELEC. REFRIG., 2 BEDrms.; new. dec.; free gas. 4403 Beacon.

DEARBORN, N., 1360—1 RM. FT. APT.; piano; nr. Linc. Pk., 10 min. Loop.

5959 MAGNOLIA-AV. — LOVELY 4 ROOM apt., inador and bedroom; adults; $55 up.

1422 FARWELL—UNUSUAL 4 RM. APT.; col. tile shower; nr. schl., tran. Hol. 7705

2 RMS.—NEWLY DEC.; $40-$42.50; GAS linens, tel., maid service. 1234 Loyola-av.

— OVERLOOKING BELMONT HARBOR — Unusual 3½ rms., 11th floor. Bit. 4427.

1700 GREENLEAF—SPACIOUS 4 ROOMS. Refr. Mod. $50. Nr. lake, trans. Adults.

4 RMS.—SHOWER, IN-A-DOR AND BEDRM ½ blk. lake, bus. L; $58-$60. 1333 Touhy.

SUBLET BEAU. MODERN 7 RM. APT., Gold Coast. Ph. Mr. Knight, Superior 0280.

685½ WRIGHTWOOD—2½ BEAU. LG. RMS Light, gas, phone included; $60; gd. trans.

1962 SUNNYSIDE—SUBLET SUNNY LG. 2½ rm. apt.; all trans. $42.50. Edg. 1004

BEAU. 4 RM. APT.—BL. TO LAKE. LOW rt. Lease opt. 11-5. 4334 Dayton, 1 apt. So.

411 FULLERTON-PK.—BEAU. LIV. RM., BD. rm., kitnt., ort. rugs, ven. blds. Moh. 2060.

MAGNOLIA, 4441—3-4 RMS., NICELY FURnished; 2 beds, bath, refrig.; all transport.

2 AND 3 RM. FURN. APTS.—MOD. ALL tr. Adults. $7-$11. 1068 Catalpa. Rav.3967.

4 ROOM EFFICIENCY, COMPL. FURN. Exc. transp.; reas.; immed. poss. Rav. 6034.

3½-4 RM. APTS., $55-$60; NICELY FURN.; decorated; extra bed. 1636 Juneway-ter.

ATTRACT. FURN.—7 RMS., 3 BATHS, NR. North Side. Year lease. Del. 3788.

CHESTERFIELD APT.—2 RM., $45-$47.50. Venetian bl., comp. serv., elec. 563 Oakdale.

TO RENT—FURNISHED APARTMENTS.

NORTH.

WOULD YOU LIKE?

a beautiful 3 room apartment with BRAND NEW modernistic furniture. Newly decorated with colored ceilings. Bleached walnut bedroom suites with innerspring mattresses. Near new school, shopping district and all transportation. For $70 per month. Only a personal visit will reveal the true value of this distinctive apartment.
AVAILABLE IMMEDIATELY.
5051 KENMORE. ARD. 5857.

6320 KENMORE APTS.

2 AND 2½ ROOM APTS.
Quiet, well kept building; smartly furnished; refined clientele; complete hotel service. Rapid transportation: Loyola station; ideal shopping center.
REASONABLE RENTALS.
Your inspection cheerfully welcomed.

4 ROOM FRONT APT., $60.

BEAU. FURNISHED NEAR LAKE.
1334 Greenleaf. Off Sheridan.
FREE GAS, REFRIG. NEW, DECORATED NEAR BUS, L, SCHOOL, AGENT ON PREM.
Also 3 Rm. Comp. Furn., $50.

BIGGEST VALUE.

1-2 rm. kitchenettes, modern, well maintained. Near "L," bus, surface lines.

THE GEORGE ARMS,

1050 GEORGE [2900 N.] BIT. 9472.

FURNISHED APARTMENT, NUMBER 1606, Edgewater Beach Apts., 7 rooms, 3 baths. Beautiful view over city and lake, southwest and east exposure, completely and beautifully furnished. Available immediately to May 1st or longer. Sacrifice. Manager, Long. 8500.

THE SHEPPERD,

6822 N. ASHLAND.
1-2-3 rm. kitchenettes, modern; attractively furnished; select tenancy. ALL TRANSPORTATION.

ON THE HARBOR.

A beautiful, spacious 4 rm. apt.; richly decorated, tastefully furnished. Uniformed attendants. Surprisingly low rental. 3520 LAKE SHORE-DRIVE.

FERNDALE APARTMENTS,

549 ALDINE [3300 N.]
Beaut. furn. 1 rm. dinette, 2 rm. bedrm. apts. $37.50-$60. Daily maid serv. Bit. 3610.

918 WINONA—5100 N.

WINONA BEACH APARTMENTS.
Now avail.; beau. furn., dec. 2 and 4 rm. apts.; daily maid service; exc. trans.; reas.

432 SURF-ST. (2850 N.).

SURF-LANE APARTMENTS.
Now avail., 2 and 4 rm. apts.; large, beau. furn. Daily maid serv. Exc. trans. Very reas.

536 GRANT-PLACE.

2 room bedroom apts. Completely furn. New bldg.; electric refrigeration; dress. rm.; shower; best transp.; $42.50 up. Moh. 3387.

644 SURF-STREET.

2 room apts.; nicely furnished; free refrigeration. 1 block north of Diversey; ½ block west of broadway. Graceland 10140.

1361 ESTES.

1-2-3 rm. apts., canv. walls, white wood wk., tile bath; exc. tran. 1bl. lake; attr. rental.

1½ ROOMS, $40.

CAMM MANOR. 6145 WINTHROP.
FURNISHED COMPLETE. GRANVILLE L.

NORTHWEST.

4027 IRVING PARK-BLVD.

Newly decorated, large, mod. 1 and 2 rm. kitchenette apts. Completely furnished, linen supplied and laundered, elec. refrig.; excellent transportation.

LOGAN BLDG. APTS.

Beautiful 2-3 rm. apts. now available in elevator bldg. Reas. rental. 2649 N. Kedzie.

2 RM. PULLMAN KIT.—REAL BEDRM.; strictly priv.; $11 wk. up. 4106 N. Kedzie.

LAWNDALE, N., 4552—3 RM. BUNGALOW apt., nicely furn. Employed adults pref.

2 ROOMS—STM. HT., ELEC. REFRIG. L. surface. 4728 N. St. Louis-av. Key. 7661.

WEST.

AUSTIN APT. HOTEL.

1-2-3 rm. beautifully furn. apts.; daily maid serv.; best trans.; $42.50 up. 5808 Lake-st.

— YOU'LL LIKE THE LIFE YOU LIVE! — AUSTIN ARMS. 130 N. LOTUS. Smartly furn. 1-2 rm. apts.—Complete hotel service. All trans. 5430 W. and reasonable.

1 RM. AND KITNT.—FURN. GAS, ELEC. and refrig. included; 3 blks. to L sta. Rent $42.50-$47.50. Casper, 5412 Ferdinand-st. Pilgrim, 5637 W. Lake. Aus. 1680. Vil.5100.

"OAK PARK CHATEAU."

1, 2, 3 rm. kit.; twin beds; switchboard. Gentiles. 330 N. Austin. Vil. 8500. Aus. 8510.

WILMINGTON APTS.—1½ RM., TWIN BDS. 3 rm., bedrm., $40-$60; redec., recarpeted, hotel serv., exc. trans., shps. 3334 Maypole.

FULTON ARMS—NEAR PARK; 1½ RMS.; $37.50 monthly; 2½, $55; maid, phone and desk services. 3500 Fulton-st. Nev. 4676.

3 AND 4 RM. FURN. APT.—NEAR TRANS. Reas. 3241 W. Maypole, near Kedzie.

4431 JACKSON—3-4 RM. APTS., OIL HTD. newly dec., $37.50-$45. Hinsdale 142.

KARLINGTON APTS. 1½ & 2 RMS. AVAILable, md. serv. Gd. tran. 4136 Wash-blv.

4 RMS.—INADOR EL., GAS, REFR., GAR nr. L. bus; avail. now. $60. 632 N. Parkside

2 RMS., BEAU. FURN., FRIGID., LINEN; reas. Adults. 3355 W. Adams. Sac. 0160

ROOSEVELT, 2417 W. — 3 LRG. RMS.; 100% clean; $6.50 week; stm. heat. frt.

NEAR GARFIELD PK.—COZY 3 RMS.; GAS, elec. free; priv. bath. $9. 3435 Fulton-blvd.

ROSANNE, 4024 WEST END-AV., 1½ RM. kit. apts.; refs.; maid, linen; all tr.; reas.

SUBURBAN.

$37.50—2½ MOD. RMS.; ELEC. REFRIG.; nr. L. Janitor, 3203 S. Ridgeland, Berwyn.

EVANSTON—DUPLEX, 6 rms.; beautifully furnished; 3 months. University 2623.

ATTRACTIVELY FURN. 5 RM. APT. Evanston, nr. lake; $100. University 4107.

WANTED—TO RENT—APARTMENTS.

TRANS. OF NO IMPORT.—2 BEDRM. APT. or flat, gar.; No., N. W. side city, suburban; gentile cple.; $40; credit, char., refs. May 1st. Hol. 0082.

3½ RM. UNFURN. APT. SOUTH, IN DIStrict bounded by Western-av., Halsted, 71 111th-st. May 1. Must be reas. Beverly 0425 after 6:30 Monday or Tuesday evening.

OCCUPANCY MAY 1—BEAUTIFUL MODern furn. apt., preferably in Hyde Park; must have 3 master bedrms. and baths; write full details. Address O L 216, Tribune.

5 OR 6 RM. MODERN APT.—1ST OR 2D fl.; 4 adults; west of Crawford good trans Best refs. Address C 417, Tribune.

EMPLOYED CPLE. DESIRE 3 OR 4 RMS. htd., priv. res. N. or N. W. side. May 1 Reas. Address O F 495, Tribune.

MIDDLE AGED COUPLE—3 OR 4 RM. UNfurn. apt.; loop trans.; May 1; present apt. 8 yrs. Oak. 2468, or address C 410, Tribune.

WANTED—3½ RM. APT. SOUTH SIDE; not over $40 furnished or $30 unfurnished Address O L 428, Tribune.

3 RM. FURN. N. S. NR. LAKE, FOR summer. Give det. Address C 447, Tribune

4 OR 4½ RMS.—2 BEDRMS., HTD. N. W. side. Pens. 0615.

4 RM.—UNF.; ON S. SIDE; STEADY WKLY inc. $37.50. Address O F 257, Tribune.

TO RENT—STORES.

General.

1958 W. MADISON—STORE, TRANS., BLDG. cor. of Damen. Gd. business loc.; reas Also smaller store on Damen-avenue.
3107 Montrose-avenue; stm. ht. $40
2255 W. North-avenue; store $40
Shanklin & Co., 111 W. Wash.-st. Fra. 5034.

Central.

STORE, NEAR LOOP—BEAUTIFUL NEW window front. Truck level rear door. Large basement. Sprinklered bldg. State. 4416.

SMALL STORE—336 S. FRANKLIN; REAS rent. O'REILLY. Web. 2715.

South Side.

949 EAST 63D-STREET.

Excellent location for women's apparel store. 30x115.
South Side Management Co.
DORCHESTER 7900.

1303 E. 53D-ST.

Store suitable for high grade merchant. In chain store district; rent reasonable. EIGER REALTY. Randolph 2376.

— — — 808 W. 78TH-STREET — — — Desirable store; suitable beauty parlor. Good location. STATE 0675.

DREXEL, S. W. CORNER 42D NEXT 1,000 student college. 43d S. W. of Oakenwald. new, single or double. $35 up. Ken. 8402.

STM. HTD. STORE—BUSY LOC. BET. L train sta. Suit. any bus. Reas. Eng. 1300.

1238 E. 79TH-ST.—16X55 HTD. STORE IN 47 apt. bldg.; $40. Ph. Saginaw 9800.

½ OF LGE. STORE—RT. REAS. TO BEAU. parlor. South Side. Good loc. Tri. 4533.

North Side.

SPACE IN LARGE APARTMENT HOTEL—Suitable for tea room or shops. H. W. CROXTON & CO., 4723 Broadway.

1015 N. CLARK—LG. STORE SUIT. VALET shop. St. and lobby ent. 200 rm. hotel.

6241 N. CLARK-ST.—GOOD FOR ANY line. Rent $45. Rogers Park 0204.

6235 BROADWAY — MOD. STORE, 20X50. Suitable any business. Rogers Park 6360.

1308 MORSE-AV.—SUIT. SANDWICH SHOP near new theater. Rogers 0204.

— CHOICE STORE NEXT TO THEATER — 4719 LINCOLN-AVENUE.

1151 N. CLARK-ST., NR. DIVISION-ST.—Steam heat; any business; reas. Del. 0448.

TO RENT—STORES.

North Side.

AUTO SALES.

IDEAL FOR FLOWER SHOP

ESTABLISHED LOCATION.

STORE AT 1502 JARVIS.

Northwest Side.

CHOICE LOCATION

PORTAGE-THEATER BLDG.

3007 LAWRENCE-AV.

West Side.

Suburban.

TO RENT—OFFICES AND SHOPS.

Central.

OUTSTANDING VALUES.

JUST OFF MICHIGAN-AV.

S. W. Cor. State-Washington.

Sublease-Harvester Bldg.

SECURITY BLDG.

20 E. Jackson Bldg.

BOARD OF TRADE BLDG.

179 W. WASHINGTON.

Outlying.

ATTRACTIVE OFFICES.

WANTED—STORES, OFFICES, LOFTS.

INDUSTRIAL PROPERTY.

INDUSTRIAL SACRIFICE.

FOR SALE OR LEASE.

2 STORY BLDG. NR. LOOP.

Seven Daylight Floors.

10,000 Sq. Ft. on 1 Floor.

(Continued on following page.)

INDUSTRIAL PROPERTY.

(Continued from preceding page.)

FULLY EQUIPPED PLANT needs work. Capable of turning out high class tool and die work, all around precision machine work, screw machine work. Financially able to handle the complete manufacture of bona fide items. Work done at reasonable prices. Phone Haymarket 1136-7.

SOUTHERN PROPERTIES AND RESORTS.

FOR SALE—IN TAMPA, FLA., UPPER AND lower flat, practically new. Fireplace, etc. 70 ft. lot, planted with beautiful flowers and shrubs. Good income property, have fine tenants. Will sell for $5,000 on account poor health; low taxes; also have lot at LaBelle, Fla., for $400. Write Mrs. H. J. McGowan, 130 E. 2d-st., Fond du Lac, Wis.

TO RENT—FARMS.

20 A., 7 RM. HSE.—LARGE ORCHARD, sma. barn, chicken coop, other bldgs.; elec.; 40 miles N. of Chi.; $35 mo. Wil. 4541.

RENT 5 ACRE CHICKEN FARM—MODERN bldgs. $40 mo. Newcastle 1447.

WANTED—TO RENT—MISCELLANEOUS.

5-6 ROOM BUNG. IN SUBURB OR SMALL farm within 30 mi. Chgo. Reas. pty. S. Pisarski, 4532 S. Rockwell. Laf. 5032.

THEATER—IN SMALL TOWN WITH OR without equip. Address O F 446, Tribune.

WANTED—TO RENT—FARMS.

½ AC.—WELL DRAINED, TREES; 25 MI. radius Chgo.; perm. liv. qtrs.; good water supply; elec. Address D 67, Tribune.

DOGS, CATS, BIRDS, PETS.

BIRDS.

CANARIES—GUAR. SINGERS, $2.95; FEmales, 75c. Your canary's nails clipped free. Loyola Pet Shop, 6642 N. Clark.

1ST CLASS CHOPPER CANARIES — ALL kinds; reas. 1455 Larrabee, 3d flr., rear.

PIGEONS OF AL KINDS FOR SALE—1507 N. Honroe-st., near Milwaukee-av.

BEAUTIFUL WHITE KING PIGEONS. $4 doz. Security Co., 1115 Randolph.

WTD.—ANY AMT. YOUNG MALE SINGING canaries. Address O A 240, Tribune.

SELL OUT FINE SINGERS AND FEMALES. Breeding boxes. Reas. 1043 N. Hamlin.

CATS.

PED. PERSIAN KITTENS—HSETRAINED.; reas. 5946 Giddings-st. Pal. 3658.

BLUE PERSIAN—MALE, 8 MOS. COLOR BRED; CH. STOCK; CHEAP. HOL. 0870.

DOGS.

Borzois (Russian Wolfhounds).

BOARD BILL—V. & M. TRAINING AND boarding schl. 657 N. St. Clair.

Boston Terriers.

BOSTON TERRIERS—WELL MARKED; 2 mos. old; reas. Girsak, 2246 N. Kedvale.

BEAU. MALE PED BOSTON—3 MS.; PERF. marking; cheap. 1805 W. Madison, 2d flr.

BOSTON TERRIERS—PUPPIES AND GROWN dogs. Ped. Pri. 2042 New England.

BOSTON PUPPIES, MALE AND FEMALES. Pedigreed. Reas. Priv. 7817 Emerald-av.

Collies.

COLLIES—BEAUTIES. TERHUNE'S $2,500 ch. in ped. $10 up; best ref. in Chicago. Booklet free. Loveland Farm, Lancaster, Wis.

Chow Chows.

BLK. ML., WH. FEM., THUNDERGUST—Mister Honorable Lu Tang; grd. sires. 3431 N. Kedzie.

CHOW PUPS—BEAU.; LOVELY DISPOSItion; ped.; pri. 1215 S. 17th, Maywood 7381

CHOWS—PEDIGRD.; HLTHY. MALE PUPS; reas. 5650 N. Maplewood-av. Grants.

CHOW PUPPIES—7 WKS. HEAVY COATS. Sps. 9777. See at 6642 W. Roosevelt, 1st.

Dachshunds.

DACHSHUND PUPS—BL. AND TAN; REG.; ped.; $20-$25. 2841 N. Whipple. Bel. 8091.

DACHSHUND PUPPIES—10 WKS., A. K. C. reg. Gd. barg. Priv. 3709 N. Hermitage.

Dobermann-Pinschers.

DOB. PINSCHER—8 MOS. CHAMP. STOCK; ears trim; over distemper. Elmhurst 1722R.

DOBERMANN-PINSCHER PUPS — ORKILD. Techny-rd. at Pingston, Northbrook, Ill.

DOBERMANN — CHAMP. BRED; FEMALE pup; A. K. C. reg. 3227 S. May-street.

CHAMP. DOBERMANN-PINSCHER PUPPY—Or mother; priv. 1300 S. Lawndale.

DOBERMAN PINSCHER — MALE, PED.; kind-gentle; sacr. 1923 N. California, 1st.

DOBERMANN—9 MOS.; MALE; TRIMMED. trained; show type; $20. 524 N. Cicero-av.

Foxterriers (Smooth and Wire).

WIRE TERRIER PUPS — PED.; HOME raised. Price reas. Stork, 7240 S. Western.

WIRE HAIR FOX TERR.—10 WKS., PED., beau. mk. To gd. hms. only. Res. 4956 Roscoe.

Great Danes.

ONLY 4 REMAINING PERF. MARKED harlequins; pure black and white show specimens; 2 males, 2 fem. R. Nelson, 2400 River-rd., River Grove, Ill. Ph. Riv. Gr. 551.

GREAT DANE PUPS—OUT OF CHAMPION stk. $20. 834 Milwaukee-av., nr. Chgo.-av.

BEAU. BLACK FEMALE—ALSO FAWN male; reas. 4266 Montrose. Avenue 3750.

Irish Setters.

BEAU. PED. PUPS—4 MOS. OLD. EXCELlent hunting stock. 6125 Henderson. Pensacola 6402.

[illegible]

Open 10 P. M. and Sunday. We trade and buy Chicago's Oldest and Largest Pet Shop.

SELLING OUT ½ OFF.

Eng. Bulls, Airedales, St. Bernards, Wires, Scotties, Bulls, Springers, Dobermanns, Irish Setters, Police, Fox Terrs., Spitz, Poms, Pekes., Poodles, watch dogs; others $2 up. ST. CAR TO OUR DOOR.

10780 Indianapolis-Blvd.

2413 W. NORTH-AV.

SELLING OUT 200 DOGS—Mixed pups, $1; Shepherds, $3; Fox Terriers, $5; Airedales, $10; Wires, $15; Scotties, Bostons, Pomeranians, English Bulls, Cockers, Springers, Chows, Great Danes, and others.

BUY GUARANTEED PUPS.

Loring Kennels offer serum inoculated Cockers, Pekes, all colors. Many beau. Eng. Bulls, Chows, Wires, Scotties, Bostons, Springers, Police, St. Bernards, Irish Setters, Toy Foxes, Spitz, Collies. Always home. River-rd., blk. N. Irving Pk. Frn. Pk. 2174

7017 S. Western—We Trade

Ped. Harlequin Danes, Scotties, Cockers, Wires, Bostons, Huskies, Toy Fox, Chows, Spitz, Dobermanns, Eng. Bulls, Police, Collies, Springers, Coach dog, Watchdogs; $3 up.

WIRE HAIRED, SCOTTISH, SEALYHAM Terriers. Inoculated. Reduced prices. Winshire Kennels, Ogden-avenue, Downers Grove.

ORPHAN DOGS-CATS AWAIT ADOPTION resp. people, gd. hms. Donation req. Dorothy Eagles Animal Shelter, 5450 N. Damen.

SHOW TYPE PUPS—ALL POP. BREEDS. Rheinhof Ken., Skokie-Elgin-hwy, Niles C. 120

Aquariums and Supplies.

2 LARGE AQUARIUMS—1 6 FT. LONG, 1 3½ ft. long. Laf. 4009.

AVIATION.

STUDENTS—INVESTIGATE OUR PRICES, record and equipment before choosing your flying school. Plaza 3737.

REAL ESTATE—APARTMENT BLDGS.

General.

FOR LIQUIDATION

Bungalows, 2-3-4-6 flats, all sections of city. These bldgs. are modern and well located. Deals can be made with as little as $500 down. Easy terms. Apply Capital Co., 1 N. La Salle-street. Ph. Dearborn 8714.

South Side.

4634-36 DREXEL-BLVD. and 4640-42 Drexel-blvd.

Mortgage house must liquidate two apt. bldgs., each containing 64 rooms in kitchenettes and sleeping rooms, 32 baths in one, 16 baths in other. Excellent transportation. Price $25,000 and $22,500, respectively; $10,000 will handle either building. D. & M. Finance, 9 W. Washington. Fra. 1966.

BACK IN 1926

A 2 apt. bldg. like this would cost you $18,000. Today's price is $9,750 and it won't last, so come arunning; octagon front, 6-6 rms., 30x125 ft. lot, arch doors, steam heat, stoker. Office open all day Sunday.

DONALD F. MOORE,
7748 S. ASHLAND. RADCLIFFE 2300.

SIX APARTMENT.

Modern bldg., Avalon Highlands, 6-5 rm. apts., 3 car brick gar. Close to I. C. and shopping district. Income $4,446. Priced right for quick sale. Call Mr. Saunders.

McKEY & POAGUE,
7940 Cottage Grove-av. Triangle 5060
Office Open Sunday.

PARK MANOR TWO APT.

6959 Eberhart-av., 5 and 6 rms., excellent condition, reasonable down payment. Shown by appointment. Call Mr. Saunders.

McKEY & POAGUE,
7940 Cottage Grove-av. Triangle 5060
Office Open Sunday.

RENT RECEIPTS BUY THESE 3 APTS. 15% CASH, BALANCE LIKE RENT.
7716 Cornell, 6 rs., tile bth., 3 car g. $14,000
7746 Cornell, 6 rms., 3 car gar. ... $12,500
7742 East End, 6 rms., 3 car gar. ... $12,500
8048 Rhodes, 6 rms., 3 car gar. ... $14,000
8227 Evans, 5 rs., glzd. pch., 3 car g. $12,000
8611 Yates, 5 rms., glzd. pch., 3 car g. $12,500
Silverman, 2345 E. 71st-st. Dorchester 0700.

$2,250 CASH

will buy Woodlawn six flat, balance 15 years on easy terms. Rent $3,600 year. Bldg. will carry itself. Act without delay if you want a real deal.

GLATT & PRICE,
8026 Cottage Grove-avenue. Vincennes 6920.

— — PROPERTIES OFFERED — — — At 3½ to 4 times rental.
6-4's, not old, Englewood ... $13,500
6-5's modern, 5 gar., So. Shore ... $25,000
6 apts., 5-6's, 1-5, 2 baths ... $20,000
6 apts., 7-8 rms., on offer ... $25,000
6-6's, 2 baths, Hyde Park ... $27,500
FREAR DELAPLANE CO., HYDE PK. 7000

Owner Says Cut Price $1,000

REMARKABLE 2 FLAT BARGAIN. $7,250 today's price on this 9 year old bldg. Nr. 63d-Damen. Octagon front, steam heat, arch doorways, steel constr. $1,500 cash required. Office open today 2-5. JOHN McCARTHY, 1405 W. 63d. Rep. 5000.

2 FLAT, $7,500.

7834 Langley, 2-5 rms., G. E. refrig., modern bldg.; $2,000 cash required. AGENT ON PREMISES ALL DAY SUNDAY.

SUTTON & PETERSON, INC.
8126 Cottage Grove. Triangle 6215.

SOUTH OF 79TH-ST.

Lot 35x125; 3 sty. and Eng. bsmt.; 3 5s; canv. walls; elec. refrig.; tile wall in bath; 3 car brk. gar.; 10 yrs. old; pr. $11,000. Wm. T. Fleming & Co., 6322 S. Western. Rep. 2802.

— — — SOUTH SHORE 2 APT. — — — 5-6 rms.; 2 car brick gar.; excel. cond.; I. C. exp.; surf.; churches, schools. Small cash pay.; easy terms. Price ONLY $7,000. DALTON & HOGLUND, 2612 E. 75th-st.; exc. agts. So. Shore 4310.

Must Sell Acct. Death.

New bldg., new furniture; Woodlawn, at I. C. and L; 17 apts.; income $6,700. Need $10,000 cash. Address O H 80, Tribune.

DE LUXE 6 APT., $31,500.

6 rms., 2 ba., tile; canvassed walls; rental $85 ea.; $10,000 cash; bal. 10 yrs.; nr. I. C. Priv. owner. Address O F 496, Tribune.

CORNER 15 APT.

8-2½s, 7-3½s and 7 stores, located nr. 79th and Ashland, at 5 times income; bldg. 10 yrs. old; pr. $55,000, terms. Norm. 1912.

— — — 3 APT.—$12,500 — — — 5 rm. South Shore. Lt. rms., htd. porch, lge. 3 car gar., G. E. refrig.; rental $60 each. $3,000 cash, balance terms. Cal. 4663.

BEST BUY IN HYDE PARK.

3 apts., 7 large rms., 3 ba., each 1 blk. to I. C., bus. Owner ill. Says sell. Witkowsky, Hyd. 2603.

PRICED TO SELL.

2 flat brick, good location, octagon front, steam heat, 5 and 5, enclosed porches, 2 car gar.; 30x160. Paul J. Murray, Tri. 9018.

$1,600 CASH DOWN—BUYS 4 APT. BRICK 2-4 and 2-5 rms., 2 car brick garage; 2207-9 E. 84th-street. BROOKS, 9117 Commercial. Regent 4000.

— — SMART MONEY WILL BUY — — this well located 2 flt., steam ht., large lot, new refg., low tax and interest rate. 1642 E. 79th-street. South Shore 3110

FOR COLORED BUYER—3 APT. BRICK bldg.; $9,000, $900 down, balance easy terms; steam heat; 7-8-8 rms.; rents $125 month. Phone Aberdeen 4850.

BEAUTIFUL 2 APT. BRICK—78TH AND [illegible]

[illegible]

... schools, churches, trans. 8036 S. Peoria.

12 APT., 71ST AND CONSTANCE—3-4 RMS.; rent $6,300; price $32,500; $10,000 cash; 5% mortgage. Vincennes 1416.

6 FLAT—WELLS AT 43D (TO WHITE) sell or trd. at 5 times actual rent; stove ht.; consid. vac. or farm. Pros. 1730.

PARK MANOR 4 FLAT 4 RM. APTS. ANnual rental $1,800; price $8,750. TERMS. Glatt & Price, 8026 Cottage Gro. Vin. 6920

PARNELL NR. 69TH—6-5 R. APTS.; ELEC. refrig.; 4 car brk. gar.; rent $3,384 yr.; must liq., $12,500; $5,000 req. Avenue 7410.

— — SO. SHORE CORNER 12 APT. — — 9-4 rooms, 3-5 rooms. May 1 rental $9,060 yr. $30,000. JOHN P. QUIGLEY & CO. 2221 E. 71st-st. Butterfield 6200.

TWO FLAT FRAME 5 AND 6 ROOMS bargain price. 521 W. 40th-st. Tri. 5711. R. J. Scanlon, 8210 S. Sangamon.

2 FLAT—OCTAGON FRONT, 6-6, 2 CAR garage. Owner, 1st flr. 8222 S. May.

7121 EBERHART—2 FLT., 5-6; STEAM, gar.; Frig. $6,500; tms. King, Rad. 1115

8443 SEELEY MOD. 2 FLT. 5-5 RMS.; take cash and vacant. Open today.

BRAINERD 2 APT.—BRK.; NEAR ROCK Island; 2 car gar.; $8,000. Cedar. 5173.

2 FLAT BRK.—5-5 RMS.; STM. HT.; 2 CAR gar.; 82d-Marshfield. Stew. 3663.

2 FLAT BRK.—H. W. HT.; GAR.; 5-5 RMS. Nr. 79th-Loomis. Pr. $7,250. Rad. 4150.

$14,500 SIDE DR., 3 FLAT; 6 RMS.; REfrig.; 3 gar. Was $32,000. Stew. 3601.

2 APT. BRICK, $6,000; 5-6 RMS.; 2 CAR garage. $1,500 down. Rad. 7302.

79TH-ASHLAND DIST.—BEAUT. 2 FLAT, 6 rms., 2 gar., slp. pch. Barg. Vin. 6972.

SAC. MY 2 APT.—AUB. PK.; 5-6; 2 C. GAR. 30 ft. lot; $8,250. Address E L 256, Tribune.

18 FLATS—STEAM HEAT; ONLY 3 TIMES the rental. Selman. Fairfax 2781.

3 APT.—5 R. S. P. OPPORTUNITY BUY all trans. Jk. Pk. Ernest Cook. Mid. 0821

65TH AND GREEN-ST.—2 APT. BRICK; 6-7 rooms; large lot; $5,250. Went. 7465.

REAL ESTATE—APARTMENT BLDGS.

South Side.

MAKE MONEY.

Corner 9 apt. bldg., near 79th and Racine, large 4 room units, all outside rooms, new refrig., newly painted; rents $4,000; a real bargain at $18,500. ¼ cash, balance 1st mortgage at 4½ per cent interest.

Corner 21 apt. bldg., all 4 rooms; near 79th and Halsted. Well located building in excellent condition; rental $10,300; price $47,500; liberal terms.

FRIEDEMAN, NYHAN & CO.,
7654 S. Halsted. Vincennes 7070.

Southwest Side.

FULL PRICE $11,000.

Modern 3 apt. brk. bldg.; Garfield-blvd. nr. Western-av. Cash, terms, or exchange.

ERNEST GEISSLER, REALTOR,
2749 W. 63d. Hemlock 2310.

$22,750 SURE DELIVERY.

Best corner modern 10 apt., Frigidaire. Raising rent. High inc. Act quick. Near 64th-Campbell. MANOR, 2532 W. 63d. Hem. 8300.

2 FLAT BRICK—5-6 RMS., 34 FT. LOT, encl. pchs., 2 car brk. gar., el. refrig., h. w. ht., stoker; priv. 6942 S. Ada-st., 1st.

2 APT. BRICK—$875 DOWN; 5-5 RMS.; 10 yrs. old; st. ht.; rt. $75 mo. [tenants furn. own heat]. Nr. 71st-Fairfield. Rad. 7301.

North Side.

Attention, Smart Buyers!

Unusual conditions, force sale, 2 flat brick, 5 rms., h. w. ht., slpg. pch., 30 ft. lot, brick garage. Location Rockwell and Winnemac. Nr. Ravenswood L. $2,500 cash. Bal. 1st mtge. Rav. 4222.

SPECIAL OFFERING . . . . Hotel, 82 rm., fireproof; ex. N. Sd. loc.; inc. over $25,000 yr.; priced to sell, $51,500 cash for bldg., business, and furnishings. 24 apts., Lake View; 2-3-4 rms. excel. bldg. and location; $11,500 income; price $55,000. Terms. O. P. Curran Jr., 4545 Broadway.

FOLKS, TALK THIS OVER!

2 flat brick, 6 large rms.; near schools, shopping, trans.; $1,250 down, bal. $80 per mo.; make your rent be a credit to you instead of your landlord. Call for appt. LONG-ROGEN, INC. ROG. PK. 6500.

17 APTS.–3 STORES.

Corner bldg., 3 and 5 rms., always 100% rented. All trans. 20 min. to loop. Rent $8,800. Sell 25% cash, balance 10 years. ADDRESS O E 442, TRIBUNE.

ARCADIA-TERRACE.

2 apt. brk., 5-5 rooms, 2 car garage; Campbell, near Hollywood. Hot water heat, elec. refrig.; large, light rooms. Pr. $9,500, terms. POHLMAN REALTY, 5704 N. WESTERN.

Edgewater 2 Apt. Bargain.

Modern 5-6 rooms, 2 car garage, lot 30x125; good transp.; choice location east of Clark-st. A bargain at $7,000, or offer. Please call Rogers Park 8828.

EDGEWATER 6 APT.—5 RMS. AND ENclosed por., excell. cond. Only $21,000. Devon-Western 6 apt., 4 rooms, tile bath. Only $19,000, terms to suit. JACOBS & JACOBS, 2750 Devon. Bri. 3508.

— — MODERN SUN PARLOR 4 FLAT — — And 2 flat. Estate must sell. Will sacrifice. Near Lincoln and Lawrence. "Cash talks here." ARTHUR KRUGGEL & CO. Longbch. 5531.

Edgewater Mod. 2 Apt. Brk.

6-6 full sun. parl., h. w. ht., gar., $10,500. Mod. 5-6 rm. brk., furnace, gar. Pr. $7,000. Clark-Devon Sect. Martens. Rog. Pk. 8828.

DANDY 15 APT. BARGAIN.

Near Loyola L, bus and lake; 2-3 and 4 rm. apts.; rent, $6,000; price, $27,500. FRANKS & COOKE, Rogers Park 8606.

. . . . FORECLOSED—2 APT. . . . . Modern brick, 5 rooms, porches, h. w. heat, 2 car garage; rents $1,308 year; price, $7,950; terms. Agent at 6033 N. Albany-avenue. Near Lincoln-avenue car.

5 APT. COR., 9 YRS. OLD; LARGE AIRY rooms; elec. refrig.; 2 car brk. gar.; price $14,500; $2,500 down; no finance charge. EARL W. SOLEM, Inc., 6520 North-av. Merrimac 3900. Euclid 5060.

3 APT., $10,500.

3 6's brick sun parlors, newly painted. $6,000; mtg. 5½% int. Nr. schl. and church. ENDERLIN REALTY INC. 6325 N. Clark.

. . . REAL 6 APT. BARGAIN . . . Octagon front; 5 rms. and 2 tiled baths; large lot; 4 br. htd. garages; income $4,700; low rents; near lake; $25,000, small cash. O. P. Curran Jr., 4545 Broadway. Lon. 2821.

NON-RESIDENT OWNER OFFERS—AN OPportunity for only $5,250. Dandy 2 apt. brk.; stm. ht.; 2 car gar.; small dn. pay. Tms. Larchmont nr. Lincoln. Buck. 4757.

N. EDGE. 2 APT.—6-6 RMS., 2 GAR., plenty light, air and space. Real home; nr. L and schools. Well financed. Cracraft. 6217 Broadway. Briargate 1011.

— — — — — 3 APTS., $500 — — — — — down, 3 apt. brick 5-6-6 rms., wide lot; nr. school and trans.; price $4,900. E Z terms. Uptown Realty Corp. Long. 4770.

Will Sacrifice Account Death.

R. P. 2 apt. brk. 6-6 rms., 3 car brk. gar. nr. St. Ignatius church. Mostyn, R. P. 8822.

MOD. 3 APT. BRICK—5 RMS.; 40 FT. LOT; lge., light rms.; gar.; reduced to $11,000; only 10% cash, bal. easy. Open eves.-Sun. Campe & Co., 4701 N. Western. Lon. 1239

. . . 2 APT. N. EDGEWATER, $8,000. . . . 5 rms., master bedrm., sun parlor, encl. porch; perf. cond.; gar.; poss. now; all trs. Walter T. Larson, 5157 N. Clark at Foster.

— MODERN CORNER 9 APARTMENT — Octagon front, 3-5s, 6-4s, light rms., elect. refrg., mod. plumbing, 13 yrs. old, $22,500; attractive location. Long. 3922.

6 FL. BRK. — NR. ADDISON-LINC., 6-4 furn. stove; price $11,500, tms. or trade. Steinbach, 4551 N. Western. Rav. 1416.

2 APT.—5 AND 6 RMS.; 4 CAR GARAGE, side drive; 3500 North nr. Broadway. Price $8,000; cash $3,000. Rog. Pk. 6361.

SACRIFICE—MODERN 2 APT., 5-6 RMS.; furn. ht., new plmbg., tile baths, arched doorways. Call Sun. 5835 Magnolia, 2d flr.

— — ROGERS PARK BRICK 2 APT. — — Price $7,000; cash $2,500; fine location; near school. Rogers Park 6361.

MODERN 3 FLATS—5 MASTER ROOMS; latest features; Devon-Western section; price $10,500. Terms. Sheldrake 8602.

— — — 3 FLAT FRAME, $3,900 — — — 2-5 rm. apts.; 1-3 rm. apt.; h. w. and stv. ht. Seeley north of Lawrence. Lon. 6136

$1,000 CASH BUYS 2 FLAT BRK.—5-6 rms., also 4 rm. Eng. bsemt. apt., oil h. w. ht., encl. rear pchs., gar. Longbeach 4210.

— $1,500 CASH BUYS 2 FLAT BRK. — 6 rms. ea., h. w. ht., encl. rear pchs., dble. gar., Ravenswd. Full price, $6,450. Lon. 4210.

6 FLAT, 5, 6, 7 RMS., STOVE HT., ALL rented, nr. schools, trans. 2100 north. Owner. Address D 138, Tribune.

— — BELMONT HARBOR 2 APT. — — 6 and 7 rms.; brk.; steam ht., 1 car gar., lge. yard. Terms. Superior 1860.

CHOICE BRICK 12 APT. BUILDING, McCORTNEY-MELLIN, 77 W. Washington-st. Phone State 3875.

ROGERS PK.—2 APT. 5 AND 5; ALSO EXtra flat 3d flr.; 2 car garage. Armstrong dist.; $8,500. Moore, 7135 N. Clark-street.

OPEN TO INSPECT.—SUNDAY, 1-4 P. M. 1721 Catalpa-av., 2 flat brick, 5-6 rms., $1,250 down, balance mo. Randolph 9121.

APT. BLDG.—56 UNIT, COMP. FURN., SEP. unit G. E. ref.; $18,000 inc.; $20,000 req. DeWOSKIN, 105 W. MADISON. STA. 9891.

— 2 FLAT BRK., 6-6 RMS., H. W. HT. — Elec. refrig.; well located, Mozart near Lawrence; price $10,000, terms. Lon. 6136.

LEAVING CITY—MUST SELL MODERN Edgewater 12 apt. bldg. Rents $5,800 yr. Pr. only $27,000. Address E L 328, Tribune.

MOD. 6 APT. BARG.—4S AND 5S. BUILT-in tubs, shwrs.; G. E. ref. Price $14,000. Franks & Cooke, 6353 N. Clark. R. P. 8606.

MORTGAGE MAN WANTS QUICK SALE—Modern 6 apt. West Rogers Pk.; 6 rms., 2 baths; net 8% on investment. Bri. 4000.

5340 N. ASHLAND—2 FLAT BRICK, 5-6 rms., 2 furnaces, 2 car garage. Price $6,750. Call owner, Ravenswood 2778.

9105 N. CAMPBELL—2 FL. BRK. 2-5S, G. E. refrig.; enc. pchs.; h. w. ht.; 2 car gar.; only $9,500. For appt. Sheldrake 0890.

2 FL. BRK.—STM. HT.; $1,000 CASH PAY. bal. 15 yr.; E. of "L," 2 car gar. Pr. $9,750. Dirks, 1160 Diversey. Lake V. 1410.

BRICK 2 APT.—5 RMS., PORCHES, H. W. heat; terms; bargain at $7,750. Devon Western neighborhood. 6033 N. Albany-av.

2410 HUTCHINSON—4-5 RMS. ON CONC. bsmt. gar. Very good cond. Will sell or trade. See Sat. or Sun. 2 to 4.

BRICK 2 FLAT RAVENSWOOD, 5-6 RMS., 2 car gar.; lot 30x175; price $6,950; cash $1,000. Steinbach, Ravenswood 1416.

2 FL. BRICK—6 AND 6 RMS. FURN. HT., 2 car gar., exc. cond. in Summerdale. No agents. Rav. 6605.

4 FL. BRK.—2 FL. REAR, NR. BARRY-Lincoln; pr. $6,000; cash $2,000; rt. $97. Steinbach, 4551 N. Western. Rav. 1416.

MOD. 2 FLAT, TILE BATH, STOKER, TAble top stoves, slp. porch, 2 car gar.; perfect locale; long term mtg. Bri. 4001.

MOD. 2 APT.—6 RMS.; TILE BATH; 2 CAR gar.; newly dec.; Devon sect. $12,800. A. G. Stahl & Co., 2733 Devon. Holly 1500.

FOR ENGLISH BSMT.—19 APT., 4-5 RMS., near Howard L and lake. Rent $11,000. Price $45,000; cash $15,000. Holly 1502.

$3,000 CASH BUYS EQUITY IN ENG. bsmt. 3 apt.; 6 rms.; 2 baths. Holly 1501.

2 FLAT—6 RMS.; BIG LIVING RM., SLP. por., wide lot; only $9,900. Bri. 4002.

2 FLAT BRICK—MODERN, NR. PETERson-Western; real buy. Longbeach 0088.

MOD. 2 FL. BRK. NR. HOYNE-ADDISON—2 ht. plts.; nr. $5,900; tms. Dette, 1022 Irv. Pk.

MODERN 15 FLAT—RENTS $7,400. PRICE $28,000. Near lake. Sheldrake 8602.

2 FLAT, 5-5—OCTAGON FRT., SLP. PCH., hot wtr. ht. By owner. 5732 N. Rockwell.

3 FLAT—N. WILTON, NR. GRACE, $8,250. Good condition. Wernecke, Randolph 7602.

$2,000 CASH BAL. LIKE RENT BUYS MOD. 2 flat, 6 rms. Pr. $10,000. Shel. 8820.

2 FL. BR.—5-6 RMS., 3 CAR BR. GAR. Magnolia-Thorndale. Pr. $7,000. Cen. 0016.

OCT. 8 APT.—LIGHT BRICK, $14,850—6 rms.; tile bath; 3 gar. Sheldrake 5182.

EDGEWATER—MOD. BRK.; 2 APT.; $7,500. 2 brk. gar.; immed. poss. Sheldrake 5182.

HI. CLASS 2 APT. 6-6, PETERSON WOODS. $11,000; ½ cash. Address E O 428, Tribune.

REAL ESTATE—APARTMENT BLDGS.

North Side.

6244 N. TALMAN.

One of the finest 3 apts. in Devon-Western section; 6 rooms, 2 baths [1 tile], tile kitch. Bldg. 10 yrs. old. PRICE $19,000. TERMS. OPEN FOR INSPECTION TODAY—1-4 P. M.

E. & S. LOEWENSTEIN CO.,
2425 LAWRENCE. LONGBEACH 4614.

A SMASHING BARGAIN.

88 room hotel, ¼ block from L, 2 blocks from lake, new, modern, every room has bath. Present low income $28,000. Price $84,000 including furniture. $30,000 will handle. Immediate delivery.

FIRST UNITED FINANCE CORP.,
9 W. Washington. Franklin 1966.

3 APARTMENT BUILDING—FINE BUILDing, Rogers Park, west of Loyola university; 3 6s; brick garage; priced low for immediate sale.

COCHRAN & McCLUER CO.,
1530 Morse-av. Rogers Park 8040.

Northwest Side.

2 APT. BRICK INCOME HOMES

$6,750–$675 Cash.
1730 McVicker-av.
Mo. Pymt. Including Interest, $54.75.

$6,950–$695 Cash.
5450 Cortland-st.
Mo. Pymt. Including Interest, $56.50.

IN ADDITION TO MONTHLY PAYMENTS YOU PAY TAXES WHICH FOR YOUR CONVENIENCE ARE BUDGETED ON A MONTHLY BASIS.

5-5 ROOMS—PLUS ENCLOSED PORCHES AND 2 CAR GARAGE.

ALL IMPROVEMENTS IN AND PAID. NO MTG. RENEWALS. PERFECT TITLE. AND A CLEAN-CUT DEAL. BUILT UP COMMUNITY AND SPLENDID NEIGHBORS.

MILLS & SONS

5552 W. NORTH-AV. MERRIMAC 6003.

7 FLAT BARGAIN.

2 story corner, Harding north of Belmont, 12 years old, 5-5s and 2-4s. Lot 60x125. An excellent buy at $17,000.

D. O. JORDAN,
GENERAL MORTGAGE INVESTMENTS,
33 N. La Salle-st. Randolph 3477.

CORNER 12 APT. BLDG.

Less than 12 yrs. old. Diversey-Central district at today's income five times rental. Price $26,500. Address C E 432, Tribune.

8 APT. CORNER BARGAIN.

Beautiful 9 year old modern bldg., 8-4 rm. apts., arched doors; Craftex; will consider less than 5 times low rent of $3,600. Enderlin Realty, Inc. Rogers Park 8820.

2 FLAT BRICK—5 rms. ea., excel. cond., separate H. W. plants, near Austin and Irving shopping center, conven. to schools and churches. Price $7,750. Terms. S. O. Stone & Co., 4503 Milwaukee. Pen. 3900. Office open today 10-5 p. m.

4 1-STORY STORES, ON CICERO-AV.; EXceptionally good bldg.; need $3,500 cash down.

BURKE & LYNN,
4747 N. Kedzie-av. 1544 Morse-av.
Irving 7120. Rogers Park 7801

SACRIFICE.

$9,500 cash will buy modern 4 flat containing 2-5s and 2-4s. 4216 N. Francisco. G. E. refrig. Randolph 3552.

. . H. O. L. C. FINANCED 2-3 FLATS . . 10% down; balance mthly.; 15 yrs. to pay. Complete list and particulars upon request. REALTY MORTGAGE CO. 3115 LOGAN-BLVD. BEL. 0001.

N. W. COR. DRAKE AND LELAND [NR. Ravenswd. L terminal]—Beaut. 12 4-rm. apts. Fine cond. Cons. $27,500 for liquidation. Quick action. Might cons. terms. Shanklin & Co., 111 W. Wash.-st. Fra. 5034.

2 FLAT FRAME—WILL TRADE $4,500
2 flat brick, 5-5; $1,000 cash $7,500
3 flat Logan-sq. de luxe, stone $8,750
McCABE & SONS, 5657 Milwaukee-av.

2448 N. LOWELL-AV.—ABOUT $750 CASH down buys 2 story brk., 5-5 rms., steam ht.; lot 30x125; immed. poss.; bargain; E Z monthly payments. 15 yrs. Open 1 to 5.

3556 McLEAN-AV.

Frame 2 flat, excl. cond. Big bargain. Weinberger. Sta. 0266.

SMASH OUT—RECEIVER ORDERS SOLD; 6 flat bldg., corner, sun par., steam. Price $11,500, $6,000 cash. John T. Wheeler & Co., 1221 Devon-av. Briar. 2234. Open Sun.

VICINITY OF IRVING PK.-BLVD. AND Kedzie. A foreclosure bargain. Beau. 3 story brk. bldg., 12 apts., stm., elec. refrig., co-op. of brokers invited. Wab. 0438.

2 FLAT—5-6, SUN PAR., 12 YRS.; H. W. ht.; Albany Park; $6,500, $2,500 cash; near L. surf. Barg. Address O O 229, Tribune.

2 STORY BR. 5-5—FINE COND.; GOOD LOcation nr. Belmont-Cicero-av. Exc. buy for $8,500. Langert & Co., 3026 N. Cicero-av.

4453 N. KOSTNER—2 FLAT BRICK; A-1 cond.; 2-5s; furn. ht.; only $6,800; $2,300 cash required. For appt., Sheldrake 0890.

NEAR CORNELIA-AV., 5-6 ROOM. ONLY $5,500, $1,250 down. Inquire 3585 Milwaukee-avenue.

4118 N. TROY—5-5 RMS., FRAME ON brk.; bsmt., arches, tile baths, enclosed rear porches. See Sat. or Sun., 2 to 4.

$1,000 CASH, BAL. TERMS, BRK. 3 APT. 6 rms. ea.; gd. renting sec.; exc. trans. Pr. $6,000. Walden Rlty., 4026 Milwaukee-av.

OCTAGON FRONT 6 FLAT—5'S AND 6'S; brick garage; inc. $4,086; price $23,500. St. Louis-av. nr. Lawrence. Pens. 2600.

BRK. 2 FLT. 5-5 RMS.—EXC. COND., NR. Milwaukee-Division; mod. baths, ea. apt. beaut. decor., yard; $4,850; clear. Wel. 0566.

10 FL. LIQUIDATION—3-4-5 RMS., LIKE new, G. E. refrig. Belmont-Central dist., $6,000 cash req. Wilburn. Central 0016.

4033 KAMERLING-AV.—2 STORY BRICK; A-1 cond.; 6-6 rms.; lot 30x125; 1 car gar. Price only $5,500. Open 1 to 5.

SACRIFICE MODERN 8 FLAT—12 YEAR bldg.; price only $18,000. Lincoln 8292.

WILL SAC. 2-FL. BRK., 4700 SCHUBERT av.; reas. tms. Rm. 1407, 100 N. La Salle.

$3,650, 5-5 RMS., $800 DN., BAL. $38 MO. 3721 New England. Kildare 0002.

2 FL. BR.—LG. RMS., 6's, H. W. HT., GAR. Central-Lawrence sect., $8,000. Cen. 0016.

2 FL. BR.—MOD. 5'S H. W. HT., 2 C. GAR. Kildare nr. Elston. Pr. $8,000. Cen. 0016.

12 4-ROOM APTS.—DIVISION NR. NOBLE; $8,000; terms. Address E H 275, Tribune.

NEW COR. 4-4'S AND ROLL-A-WAYS. RE frig.; 2 car brk. gar.; $11,500. Pens. 8611.

2 FLAT MOD. BRK.—6-6 RMS., 1 HEAT plant; ex. tran.; reas. 5642 N. Bernard.

West Side.

8 APTS.—BRK., STM. HTD. RENT FOR $3,350 per yr., straight 5 yr. $6,000 mtge. Will sell or trade for clear, stove htd. flat, brk. Write owner. Address O G 464, Tribune.

37 APTS.—2-3-4, FURNISHED; BEST AUStin location; income $18,750; price $60,000. Address D 76, Tribune.

2 FLAT BRICK—6-6 .... $7,500
3 flat brick 3-6's $7,500
ELLENSOHN, 8 N. OGDEN. MON. 2120.

3 APT.—OCTAGON SUN PARLORS, 10 years old. Near Lake-st. L. $8,500, $1,500 required. Spaulding 7410.

6 APTS., 6X6 RM. CORNER BLDG. RENTS $3,180 yr. $13,500. Only $4,000 req. LOUIS MORRIS, 4006 Division-st.

521 S. MILLARD-AV.—2 FLAT BR., 5-6; 2 furnaces; $3,800; all trans.; nr. Garfield pk. By owner. 3611 5th-av. Nev. 0108.

BARG. $6,000—3839 WILCOX, 2 FLAT, 6-6, 2 car gar., stm. heat. Austin 7868.

REAL ESTATE—BUSINESS PROPERTY.

South Side.

1211 E. 63D-STREET.

2 story brick bldg., lot 25x165, across from Walgreen Drug and South East National bank. Nothing cheaper on 63d-st. See McGuire, McKey & Poague, 1172 E. 63d-st., Hyde Park 8100.

FORCED SALE SACRIFICE 15% NET INV. My store and office bldg. at 3318-22 S. State-st. for $8,000 cash; clear. Write owner, L. H. Danis, 936 N. Mariel-av., Los Angeles, Cal.

547 E. 75TH-ST.

Store and apt. in rear and 5 rm. apt. 2d floor, stm. ht., 2 car gar. Bargain for quick sale. Tulhdm, 10 S. La Salle-st.

$8,750 FOR 3 STORES AND BASEMENTS, 3 heating plants, at 7244-48 S. State. $9,750 for 2 large stores, 2 mod. flats and 4 car gar., at 626-28 E. 71st-street. A. EUGENE GROSSMANN, 7500 S. State-st.

. . . 79TH ST. BUSINESS CORNER . . . 8 stores and 12 apts. Rent $10,500, 9 years old. Price $58,500, cash $18,000, bal. ance 10 years.

WANT CASH OFFER FOR 27 LOTS—NEAR 103d and Spaulding-avenues; also for 5 acres in Westmont, Ill. Vic. 3669.

20 R. HSE.—SUIT. CLUB, SCHOOL, OTHER bus.; all tran.; furn. apt. 4516 Greenwood

Southwest Side.

OFFER WANTED—63D AND SACRAMENTO S. W. cor.; 5 stores and one 6 rm. apt. hot water heat. Owner, Andover 2200.

North Side.

LOCATE YOUR BUSINESS ON CLARK-ST.—Brick store and 6 rm. apt.; near Bryn Mawr; only $6,250. Poss. 30 days. Walter T. Larson, 5157 N. Clark at Foster.

RUSH-ST. COR., 100X65, S. OF CHGO.-AV—Imp. carry. Sac.; close est.; $55,000. W. J. Boyd, 134 N. La Salle-st. Sta. 5790

ROG. PK. CLARK-ST. STORE AND 5 RM. flat, $6,500. 6815 N. Clark. Rog. 0204.

EDGE. 4 STORES AND 7 APTS.—RENT $5,500. Pr. $21,500. 6815 N. Clark. Rog. 0204.

REAL ESTATE—BUSINESS PROPERTY.

North Side.

A SAFE INVESTMENT.

Corner business block containing 7 stores, 4 offices and 4 apartments. Lot 125x150. Income $9,000, can be increased. Mortgagor in possession, will accept $65,000. $25,000 cash will handle. ADDRESS E N 460, TRIBUNE.

— — — NOW IS TIME TO BUY — — — If you have $50,000 to invest we can show you over 15% net on one 1 story store prop., excell. cor., always rented. Tenants do own heating, etc. COFFMAN REALTY CO. Bus. Prop. Spec., 1 N. La Salle. Sta. 7796-7.

12% NET INVESTMENT.

4 one story stores at busy station, N. W. El. Rent $4,560. Low operation cost. Cash required $1,500. Address D 178, Tribune.

866 N STATE-STREET—1 STORE AND 2 flats, unhtd. 1944 Larrabee-street—2 stores and 2 flats, unhtd.; reas. to liquidate estate. Shanklin & Co., 111 W. Wash.-st. Fra. 5034.

$13,500 BUYS 2 STORY BRICK BLDG. stores and apts., incl. a going bus. store fixt., lic.; worth $30,000. Ph. Rog. P. 2046.

BUSINESS PROPERTY AT L STATION IN Rog. Pk.; distressed prop.; price $30,000; less than 4½ times rental. Rog. 7400.

Northwest Side.

Undertakers, Attention!

Vacant business corner, 100x132. Well built up community. Most logical spot for Funeral Home. Outstanding bargain. Terms. Write for partic. Address O K 288, Tribune.

3 STORES, $7,850.

1 chain, 5 yr. lease; rental, $1,440. Stove heat; lot 53x125; land value, $5,000.

SEAY & THOMAS, INC.,
30 N. La Salle. Cen. 7060.

RIPE FOR STORES OR SUPER GAS STA. Double section line transfer cor. Improve with $10,000 sta. Can rent 15 yrs. for $45,000. Price $25,000. Avenue 7040. Elmer Jordan & Co., 5302 Milwaukee.

4 1 STORY STORES—TILE FR.; GOOD INC. Only $7,500; $3,000 req. Another good buy, cor. Crawford-av. store and 14 apts.; rental $6,360 yr.; only $22,500; $7,500 req. 10 N. Clark, Rm. 608.

$15,000 BUYS 3 STORES AND FLATS—NR. North-av. and Austin-blvd.; steam ht.; lot 50x125 ft. John P. Crowe & Co. 6110 W. North-av. Merr. 8877.

FOR SALE—NEW STORE BUILDING, 50X 125; exc. loc.; 10 yr. lease, chain store. $10,000 cash required. May trade. Lon. 5105.

Miscellaneous.

GARAGE SUITABLE FOR LUMBER CO. Must liquidate. Avenue 7410.

REAL ESTATE—HOUSES.

South Side.

8053 KIMBARK-AV.

Six room bungalow, 2 glazed porches, recreation room, garage. Price $6,500. Owner will show.

McKEY & POAGUE,
Hyde Park 8100. [M. Ray]
Sun. and eve., Mid. 2330.

7637 CRANDON-AV.

OPEN TODAY, 2 TO 5.
5 rms. and sun parlor, screened rear porch, light woodwork, awnings, h. w. heat [gas]. Lot 33x125. Gar.

McKEY & POAGUE,
2100 E. 71st. Lassen. Plaza 2100.

NEAR 83D-PAXTON-AV.

Beautiful 5 rm. brk. home; 21 ft. liv. rm.; canvas walls, antique ivory finish, hand painted panels dining rm., marbelized walls in kitchen, cabinet range, elect. ref., 2 car gar. Shown by appointment. Cut price $7,900. Dor. 4322. RODGERS & COMPANY, 2109 E. 71ST-ST.

NEW HOMES.

84TH-STREET—RHODES-AVENUE. These elegant Georgian colonial residences are now ready for your inspection. Agent on premises Sunday.

JOHN R. O'CONNOR CORP.
1663 E. 79th-st. South Shore 7300.

Barg. to Avoid Foreclosure.

1626 E. 86th-st., 6 rms., tile bath, shwr., G. E. refrig., h. w. ht., cabinets, canvas walls, 2 car gar.

7558 Wabash, 5 rms., h. w. ht., G. E. refrig., stove, 2 car gar., lge. corner, 39x160. Call Stew. 6394.

— — — — 5328 ELLIS-AV. — — — — 7 ROOM HOUSE. Large, light living rm., bath and ex. lav., toilet, oil burner, 2 car garage; priced right to close estate. Can be seen by appmt. only

McKey & Poague,
5300 Blackstone. Hyde Park 8215

INSULATED 5 RM. BRK. BUNG.—SO. OF 79th-st.; lge. finished pch.; h. w. gas ht.; recreation rm.; stone windows; copper scrns.; 2 car gar.; 50 ft. lot, landscaped; bent grass lawn; exc. trans.; nr. schools, churches, and shopping center. Private owner. Phone Vincennes 3164.

BRICK HOUSE, $3,750.

Open today at 7400 Wentworth, 1 blk. from street car. Party wall, furn. ht., gar. Come, see this cozy home. Treat yourself.

FLOYD G. DANA & CO.
7465 Vincennes. Radcliffe 1500.

BEAUT. 8 RM. BRICK RESIDENCE—NR. 72d and Emerald, h. w. ht., oil burner, tile bath, extra lav., lge. br. encl. sleeping pch., fireplace; lot 37½x154; gar.; reas. price and terms. Shown by appt. Wierenga and Ottenhoff, 7110 S. Halsted. Ste. 5687.

FULL PRICE $5,500–TERMS

6355 Ellis-av. Beautiful 8 rm. modernized brk. residence; well constructed; in excellent condition; good trans.; nr. schools, churches, U. of Chi. Finn & Co. Tri. 9300.

AVALON PARK BARGAIN.

Modern 5 rm. brk. bung., nr. I. C. and schls.; priced very reas.; will be shown all day Sunday. Wm. P. Butcher & Co., 8152 Stony Island.

IDEAL FOR 2 FAMILIES.

or large family; modern 8 rms.; 2 baths. Avalon Park brk. bungalow; h. w. ht., oil. Nr. I. C., schools. Priced for liquidation before May 1. Terms. Carroll. Regent 4802.

Professor's Home—$14,500.

9 spacious rms., 3 mod. tile baths, firepl., recreation rm., oil ht.; Blackstone nr. 58th. Parker-Holsman Co. Hyde Park 2525.

— — — BRAINERD BUNGALOW — — — Immed. poss.; 6 rms., steam ht.; 33 ft. lot. $6,750, $1,000 down, $57.50 per month. BARRETT BROS. REALTY, INC., 9041 S. Ashland. Cedarcrest 1600.

Dandy 6 Rm. Home, $2,800.

Furn. ht., glazed sleeping porch, gar.; nr. schools, transp., stores, etc.; terms. Open 2-5 Sun. 6318 S. Winchester or Rep. 1148.

PRICE CUT TO $6,950—E Z TERMS. 1150 W. 88th-street, at Racine. 7 rm.; steam ht.; remodeled, modernized. St. Kilian Parish; Rock Island transp. Open 2 p. m. Saginaw 2100.

5 RM. FRAME HOME—$2,650, $500 DOWN balance $21.50 month; lot 50x125; 2 car garage; located at 10210 Spaulding-av. Radcliffe 7300. DONALD F. MOORE. 7748 S. ASHLAND

— — — — 82D-ST. LAWRENCE — — — — High grade Chatham Fields res., 7 rms., h. w. ht., canv. walls, gl. porch, fine cond., 2 car br. gar., gd. yard, a barg. $7,200. E. B. Shogren & Co., 7041 S. Park. Tri. 2000

— — MODERN HOME, NR. U. OF C. — — 8 rms., brkfst. nook, 2 sunrms., incl. sleeping pch., 3 ba., insul., canv. walls; auto. ht.; 2 nat. firepl.; 2 car gar.; lot 50x165; landsc. garden; $18,500; terms. Fairfax 5771.

— — — HOMES EASY TO OWN — — —
5 rms., 82d and Cornell; $500 down.
6 rms., 76th and Cornell; $800 down.
8 rms., 70th and Coles; $1,500 down.
Small monthly payments. Ph. Regent 4803

NEW HOME.

8641 INDIANA-AV.
OPEN 1 TO 5.

NEW CAPE COD HOME—5 LARGE RMS. insulated; canv. walls; tile bath; kitchen cabinet; h. w. ht. FHA financed. $1,000 down. Open Sunday. 0900 Normal.

8323 DORCHESTER-AV.—6 RM. RESIdence; furnace ht., 2 car garage; HOLC loan. Price $4,000; $1,000 down. Also 66 acre Mich. fruit farm. Will tr. Henry Gregory

614 E. 92D-PLACE—2 STORY 8 RM. RESIdence; hot water heat; price $2,800; $500 cash; balance monthly $32.50. J. F. O'BRIEN & CO., 8119 Cottage Grove

Beau. New Eng. Type Home.

8752 Bishop, 6 rooms; h. w. heat; latest plumbing; near R. I., surface. Open 2-5.

EXCLUSIVE BUNG.—8228 RHODES-AV.—5 rms., 1st; and 1 rm., 2d fl.; slp. por.; hot wat. gas, elec. ice box, 2 c. gar., 30 ft. lot. Other home barg. Welches. Vinc. 8000

NEW, EXCEPTIONAL 6 ROOM HOUSE, 2½ baths; air conditioned; auto. heat; 40 foot lot. 8231 St. Lawrence-avenue. Tri. 3454

239 CONSTANCE-AV.—6 RM. BUNG.; SIDE drive; nr. I. C.; open Sun., 2 to 4; $2,000 cash req. Wagner, Inc. Mid. 3019.

6 RM. BRICK BUNGALOW—HOT WATER heat; near schools, churches, trans., stores; $1,500 down; by owner. Vincennes 1452.

BRICK BUNGALOW—S. SHORE; 5 LARGE rms.; glzd. rear pchs.; h. w. ht.; 2 car garage. By owner. 8137 Crandon avenue.

6 RM. STUCCO COTTAGE—FURN. HT. Gd. cond. HOLC. Need $700 cash. $3,200 bal. pay like rent. Owner. 2040 W. 69th-pl.

72D-EBERHART 6 RM. 2 STORY BRK. res.; 2 c. gar.; new, remod.; oil ht.; this week $4,950. Rad. 1824 builder.

— — — — 4736 CHAMPLAIN — — — — Brick residence; price, $5,500; terms. Henry Lesch & Sons, Marquette Bldg.

NEW BUNG.—5 ROOMS; 50 LOT.; TILE bath, kitch.; air cond.; steel shower stall. 9045 Aberdeen. Vin. 0941.

4 ROOM BRICK BUNG.—BRAINERD DIST.; HOLC; R. I. trans. 9223 Throop. Ced. 1082.

BEVERLY — BRICK BUNG., TILE BATH, side dr.; will take $800 down. Ced. 5173.

6 ROOM RES.—ALL MODERN CONVEniences; nr. schls., I. C. 10047 Claremont.

5 RM. BUNG.—H. W. HT.; 2 CAR GAR. Nr. 76th-Sangamon; $5,450. Rad. 4150.

5 ROOM FRAME—H. W. HEAT; GARAGE. 72d-st. near Ashland. $5,250. Bev. 2230.

7319 PHILLIPS-AV.—6 ROOMS, H. W. HT., 36 ft. lot. Call Saginaw 3243.

REAL ESTATE—HOUSES.

South Side.

OPEN FOR INSPECTION

TODAY, 2 TO 5 P. M.

7514 Merrill, 5 rooms; tile bath; 2 car gar. E-Z Terms $6,000

7035 Cregier, Lot 50x134; 8 rms. down, 1 up; gar., side dr.; gas hot water heat $11,000

BY APPOINTMENT.

7006 Bennett. One of the finest 7 room, 2½ bath residences in Jackson Park Highlands; 2 car bk. gar.; side drive; gas ht.; sprinkler system; in most attractive lawn; price $23,500

6806 Constance, 9 rooms, 4 baths; 4 room apartment over gar. ... $32,500

6726 Cregier, 8 rooms, 2 tile ba.; gar.; side dr. A lovely hm. for $18,500

7711 Euclid, 7 large rms., 1½ ba.; 2 c. bk. gar., side dr.; up-to-date equip. throughout; canvas walls, etc. $14,500

2500 E. 74th-st. 8 rms.; 66' frontage; hot water heat. Price ... $10,500

1437 E. 72d-pl. Lot 150x125; 9 rms. 2 car gar. side dr. Price ... $10,500

7159 Luella, 50x125; corner; 8 rms., 2½ baths; 2 c. brk. gar., s. dr. $19,000

John P. Quigley & Company,
2221 E. 71st-street. Butterfield 6200

— MOD. BUNGS.—TERMS—POSSESSION —
Maryland, nr. 78th, 5 rms., h. w. ht. $3,500
Maryland nr. 85th.—7 rms.; furnace $3,750
Blackstone nr. 91st—6 rms.; stm. ... $3,900
Woodlawn nr. 80th—5 rms.; furnace $3,950
93d, E. of Cottage Gr.; 6 rms., stm. $4,100
92d, nr. St. Lawrence—5 rms., furn. $4,400
So. Park, S. of 90th; 6 rms., gar. $4,500
81st, nr. State—6 rms. H. W. ... $4,750
Rhodes nr. 77th—6 rms.; H. W. ht. $5,500
78th and Eberhart—6 rms.; H. W. Ht. $5,650
Cornell nr. 79th—5 rms.; furn. ... $5,700
Dooley, 819 E. 79th-st. Stewart 2500.

— — — AVALON NEW BUNGALOW — — — 1 block from I. C. De luxe 5 room air conditioned bungalow with tile bath and tile kitchen equipped with cabinets, table top range and Norge refrigerator. Beautiful exterior and lovely interior with canvased walls, coved ceilings and arched doorways. Open for inspection 2 to 5 p. m. at 1127 E. 81ST-PLACE.

DONALD O'TOOLE & CO.,
437 E. 111th-street. Pullman 7400.

10318 S. PEORIA-ST.

Beaut. 5 rm. Oct. ft. bung., comp. redec. like new, inl. linoleum; 30 ft. lot, 2 car gar., excel loc.; bargain; sm. dn. pyt., bal. long term. See today, 1 to 4 p. m. or call Mr. Bowlby.

McKEY & POAGUE,
Radcliffe 7911. 7911 S. Ashland-av.

EVERY RENT RECEIPT

you have is just one payment less you could have made on this 6 room brick bung. 37½x125 ft. lot. Hot water heat, tile bath, sleeping porch, garage, near 83rd-Throop. For quick action $6,500. Office open Sunday.

DONALD F. MOORE,
7748 S. ASHLAND. RADCLIFFE 2300.

SEE THIS TODAY.

7512 MERRILL-AVENUE. 6 rm. brk. resid.; huge rms.; h. w. ht. Owner says sell quick at $7,000. Open 2 to 5.

BILLS REALTY CO.,
SOUTH SHORE OFFICE.
HYD. 2604.

— — — GENUINE BARGAINS — — —
5 rm. brk. bung.; side entr.; HOLC loan. Cash necessary, $600. Price $5,750
5 rm. brk. bungalow; nr. I. C.; 2 car gar. Cash necessary, $1,000. Price $5,000
6 rm. brick bungalow, h. w. ht.; bargain. Cash necessary, $1,500. Price $5,000
AND MANY OTHERS.
Burke Realty Co., 7603 Cottage Gr. Vin. 2064.

BEVERLY HILLS—6 ROOMS.

Canvased walls, tiled bath and kitchen, 2 car gar., side drive, wooded lot. Small cash payment and reas. terms. Hamilton-avenue, near 96th-st.

Swan, Lorish & Caspers, Inc.
1959 E. 71st-st. [Roberts.] F. F. 6410.

. . . EVERY ONE A BARGAIN . . .
78TH CLYDE. Octagon front 6 room; tile bath, ht. w. heat, side drive $8,000
84TH EAST END. Octagon front 5 rooms; extra heated room up.; garage ... $6,950
82D BLACKSTONE. Octagon front 6 rooms; garage; near I. C. trans. $7,500
EDWARD A. LYDEN,
1704 E. 79th [open eves.-Sun.]. Reg. 5800.

JACKSON PK. HIGHLANDS—$4,000 DOWN buys 7 rm. mod. home; 50 ft. lot; open for inspection.

S. Shore Merrill-av., 50 ft. lot, 4 bedrms., 1½ baths, never offered before. 10 rm. brick resid. Nr. 71st-Jeffery. St. Philip parish. Total price $8,250. 6 rms. S. Shore, only $6,500. Butterfield 6962.

8107 MERRILL-AV.

Newly decorated 5 rm. bungalow; h. w. heat; also heated rm. upstairs; 2 car garage; small down payment. Open today, 1-5. Call at office for our list.

WM. FLECK & CO.,
1133 E. 82d-st. Regent 6552.

BARGAIN—$1,000 CASH.

Michigan nr. 77th-st. 5 spacious rooms. Large glazed porch; 30 ft. lot; rock garden; A1 condition. $6,000. [Kramer].

REALTY MANAGEMENT CO.
737 E. 79th-st. Triangle 4400.

— OPEN FOR INSPECTION SUN. 12-5 — 1235 W. 98TH-STREET. [Just E. of Throop-street in St. Margaret's Parish.] New model 2 sty. brk. res. on 37½ ft. lot; complete with oil fired, air condit. system; pr. $6,950. Terms arranged.

BARRETT BROS. REALTY, INC.
9041 S. Ashland. Cedarcrest 1600.

7537 MERRILL-AVENUE.

5 rms., 2 glazed porches, garage with side drive, 48 ft. lot, available now; price $7,750. Open today 12 to 4 p. m. See Mrs. Ray. McKEY & POAGUE, Hyde Park 8100. Sun. or eve., Mid. 2330.

Beau. S. Shore Bungalow.

7 large rms., 2 tile baths, tile kitchen; hot water, oil heat; recreation rm.; perfect condition. Excellent transportation. Priced right. South Shore 5578.

ONE OF THE MOST BEAUTIFUL SOUTH Shore-drive homes, located opposite S. S. Country club; 10 rms., 3 baths, 3 car garage. Original cost over $125,000. Shown by appt. Union Life Insurance Co., 6 N. Clark-street. [Real Estate Loan Dept].

$625 CASH

buys 5 rm. hot water heated brick bungalow; lot 30x125; balance $45 month.

BUSCH BROS.,
1125 W. 79th-st. Radcliffe 2400.

— — — — —ONLY $20,000— — — — — Jackson Park Highlands. 2 story brick, tile roof, 8 rooms, 3 baths, solariums. Large lot. Forced sale. Several others. O'Hern, Plaza 8280.

EXCEPTIONAL VALUE — BRICK RESIdence; owner takes tremendous loss on 7119 Michigan-av., 7 rooms, oak flrs., trim, 2 c. gar. Price $5,000, $1,000 down. Owner or McClun, 217 W. 63d-st. Went. 1845.

Fine 6 Rm. Brk. Bungalow.

9418 S. Elizabeth-st. Excellent neighborhood. Garage. $7,000. Insp. by appt. only. Winton Rlty., 201 N. Wells-st. Fra. 2344.

. . . IN LITTLE FLOWER PARISH . . . 8124 WINCHESTER. OPEN TODAY. 6 large rms.; h. w. ht., tile bath, octagon front; newly decorated; special bargain. Butcher & Boehm, 8656 S. Ashld. Ced. 2700.

BRICK BUNG.—LGE. SIX RM.; BKFST. NK., tile bath, shower nk., canvas walls, hard wood, nat. firepl., refrig., stove, venet. blinds, oil hot wtr. ht., 2 car brk. gar.; near I. C. schools; $8,750; owner. 8626 Rhodes-av.

— — — DEATH FORCES SALE — — — 8406 Vernon, 5 large modern rms.; fireplace, glazed pch., gar.; HOLC pymts. $41. Only $6,250; terms. See 2-5 Sun. Piton. Tr. 1680.

See 5205 Dorchester Today.

8 rms., completely remod. and redecorated; 2½ baths; recr. rm.; Venet. blinds; h. w. ht. Open daily. Seeberger. Hyd. Pk. 0959-6171.

OPEN TODAY, 1 TO 5. BEAUTIFUL SO. Shore bungalow. 7945 Oglesby, 9 rooms; h. w. heat; stove and refrigerator; tile kitchen and bath; price $12,000. Johnson & Turnquist, Inc. Regent 5300.

SELL OR TRADE

A 6 rm. brk. bung.; h. w. ht., tile kit., tile bath; 2 c. gar.; vic. 82d-Ashland. Will cons. hi class 2 flat or mod. bung. Ced. 1201.

— — — — 2113 W. 71ST-ST. — — — — Owner anxious to sell 5 rm. brick bung. Real bargain. Open for inspection Sunday 1-5 p. m. or ph. agt. Knight. Bev. 8626.

— 6 RM. RES. $325 CASH; PR. $3,250 —
4 rm. res.; needs repair; full pr. $1,200
5 rm. brk.; excel. cond.; $850 cash .. $3,950
Maurer, 10323 Michigan-av. Pull. 2220

IF YOU HAVE A STEADY POSITION AND $550 cash you can own a brand new brick bungalow, balance $32.50 month. Glatt & Price, 8026 Cottage Grove-av. Vin. 6920.

BRAND NEW

7 ROOMS.
7733 Paxton-avenue.

SO. SHORE 6 RM. BR. BUNGALOW, H. W. ht., tile wall bath, garage, good cond. $1,000 cash, $38 mo. int. 4%. Pr. $6,950. C. E. GILLRICH, 788 E. 83d. Rad. 2725.

New South Shore Residence

8138 PAXTON-AVENUE
7 rooms, 2 baths, and recreation room

8120 LUELLA-AV.—6 VERY LARGE RMS., tile bath and kitchen, recreation rm., garage. Price, $10,500. By appointment only. Fairfax 9300.

MOD. 5 RM. BUNG. — GLAZED PORCH, finish attic. Hot wat. heat, 2 car gar. Nr. churches, schools. $8,000. Win. 0739.

BRK. BUNG.—6 RMS.; TILE BATH; BSMT. bar, recreation rm.; hot wtr. ht.; 2 car gar.; nr. school, trans. 7610 So. Paulina

. . . BRICK HOME, $500 DOWN . . . Pr. $3,500; 6 rooms, furnace, oak floors, trim; leavg. city; Peoria nr. 59th. Nor. 3676

5 RM. BRK.; LGE. LOT, 2 C. GAR., $750 down, bal. like rent. Near 70th-Michigan. C. H. DEHNING CO., 665 W. 63d. Went. 0687

9404 S. RACINE—HIGH CLASS 6 RM. BRK. bung.; col. tile bath; 2 car gar.; heat layout; reas.; will also rent. Wabash 0438.

— — — 6244 S. MARSHFIELD-AV. — — — 7 rm. res., h. w. heat, 3 car brk. gar.; $4,750, terms. Open Sun., 1-5. Bev. 0920

BRICK HOUSE—7 RM., SUN PORCH, 2 CAR brk. gar.; gas or coal heat; 1 block I. C. 47th-st. sta. 6644 Kimbark-av. Mid. 0059.

6 RM. COR. BUNG.—NEAR SCHOOLS; H. W. ht.; htd. pch.; gar. 8000 Ada, owner.

REAL ESTATE—HOUSES.

South Side.

FOR SALE—HOUSE.

6436 South Green-street, residential street, close to all transportation, street cars, elevated, best shopping district outside the loop, schools and churches.

LOT—37½ by 125 feet.

2 story brick, stone trim residence containing 11 rooms, 5 on first floor, 6 on second floor; all rooms light and airy; ample closet space; upper and lower rear porches screened; canvased walls; hardwood floors and finish throughout; full size bathroom.

BASEMENT—Full concrete basement; extra toilet; laundry room and extra room.

GARAGE—2 car frame garage, front side-drive. Building in excellent condition; can be easily converted into two flats at small expense; occupied by present owner for number of years; home now too large for present family.

PRICE—$10,000.00.

TAXES—Paid to date.

INSPECTION—Can be arranged through our office.

C. AND L. INVESTMENT COMPANY,
216 E. 31st-street, Calumet 6719.

REAL VALUE.

Modern Brick Bungalows.
9523 Calumet-av., 5 rooms.
7942 La Salle-street, 5 rooms.
9300 Vernon-avenue, 6 rooms.
7949 La Salle-street, 6 rooms.

Small cash payment, balance monthly, long term mortgage. Shown by appointment only. Call or phone for full details. Office open Sunday.

McKEY & POAGUE,
7940 Cottage Grove [De Lay] Tri. 5060.

WHAT IS IT

and what of it? It's a large octagon front 6 rm. brick bungalow, steel constructed, hot water heat, tile bath, large well laid rms. and it's priced for action at $7,700. Loc. near 79th-Ashland; office. Open Sunday All Day.

DONALD F. MOORE,
7748 S. ASHLAND. RADCLIFFE 7300.

JACKSON PK. HIGHLANDS

Cor. res., 10 yrs. old, 7 rms. Refinements too numerous to mention. Barg. at $19,000.

SOUTH SHORE.

6 rm., 2 sty., tile roof res., 50 ft. lot; 2 bl. I. C.; reduced for imm. sale to $14,000
New 6 rm. res., N. of 77th-st. ... $11,500
6 rm. bungalow; 72d-Constance $7,700

J. E. MERRION & CO.,
1921 E. 71st-st. Hyde Park 3705

$250 DOWN PAYMENT

buys this 9 yr. old 5 room brick bungalow. On lot 30x125. Nr. I. C., elec., and surf. lines. All impr. in and paid. SEE IT TODAY 9834 DREXEL—PRICE $4,000. bal. payable $50 per mo., includes prin., int., taxes, and insurance. 12 years to pay.

SOUTH SHORE INVESTMENT CO.,
7459 Exchange. REALTORS. Reg. 3600.

THAT BETTER BUNGALOW THAT YOU ARE LOOKING FOR. Built and occupied by present owner. Perfectly maintained. You need not spend a dime. 5 large rooms. H. w. heat, natl. fireplace; glazed, weatherproofed, sleep.-service pchs. Bsmt. suitable for all services and recreation. To see this comfortable, modern home at 1718 E. 85th call Mr. Melvin. Fair. 9280.

OPEN FOR INSPECTION.

SUNDAY, 2 TO 5 P. M.
So. Shore Home. Large living rm., library. Excep. large master bedrm., 3 other bedrms. Reduced to $12,000.

Swan, Lorish & Caspers, Inc.
1959 E. 71ST-ST. FAIRFAX 6410.

7005 BENNETT-AV.

8 rm. home, all white woodwork, canvas walls, brkfst. rm., slp. porch, metal weather-strip, 2 car gar., near I. C. and surf. Real buy. Call Mr. Hagan for appointment.

McKEY & POAGUE,
2100 E. 71st-st. Plaza 2100.

OPEN FOR INSPECTION

SUNDAY, 1 TO 5 P. M.
7636 Cregier-avenue, 5 rm. brick bungalow; new refr. and stove; glazed porch; garage; price $6,500.

Swan, Lorish & Caspers, Inc.,
1959 E. 71ST-STREET. FAI. 6410.

WOODLAWN RESIDENCE—$8,500. 9 rm. English style brick residence on Marquette-rd., 1 block from Jackson Pk.; large bedrooms and especialy large living room; hot water heat; gas fired. Close to I. C. and stores. Price, $8,500. Open today 2 TO 5 P. M. at 1504 E. MARQUETTE-RD. DONALD O'TOOLE & CO. Pullman 7400.

7138 YALE-AV.

Large, modern 10 room brick residence, 2 baths, hot water heat, 2 car heated garage. Lot 60x125. Bargain to close estate. Can be seen by appointment. Tidholm, 10 S. La Salle-st. Franklin 4876.

—BRICK BUNGALOWS, PRICED TO SELL—
Inspection by appointment only.
7325 So. Park-av., 6 lge. rms., excel. cond.
7641 Michigan-av., 6 beaut. rms., h. w. heat.
8204 Prairie-av., 5 lg. rms., gar., h. w. heat.
7341 Maryland-av., 7 rms., $4,250. Full pr.
Woodrich Bros. [Smith], Triangle 1800.

. . . SOUTH SHORE RESIDENCE . . . 7222 Oglesby-av.; 9 rms., 1 bath, ex. lav.; 2 car brk. gar.; canvas walls; h. w. heat; insul. roof. Lot 50x125; 3 blks. I. C. sta., S. S. Country club; shpg. dist.; St. Philip Neri church, and schls.; 5 blks. lake. Appt. only. Leigh & Co., 1505 E. 67th-st. Mid. 2701

BUNGALOW BARGAIN.

South Shore brick; large living room, natural fireplace; furnace; garage; large lot. $5,000; terms.

JOHN R. O'CONNOR CORP.
1663 E. 79th-st. South Shore 7300.

BRAND NEW.

5 rm. insulated res.; colored brk.; tile kitch. and bath; plast. bsmt. ceiling; nr. pub. and Cath. schls.; $8,250, $1,200 down, bal. FHA. Inspect 8325 Cregier, 2-5. Cen. 3575.

2 STY. 8 RM. BR. RESIDENCE, WITH GAR.; h. w. heat, oak trim, paved alley, fine condition thruout. Calumet-av. south of 70th st. Only $650 cash needed, balance monthly. Shown by appointment. Call Mr. Wellmuth. Triangle 5060 today.

THIS IS IT—$5,200.

5 rm. brk. bung.; Avalon Park; 30 ft. lot, 1 car garage, furnace heat; near I. C.; small down pay., bal. $40 mo. incl. int. Brogan. Saginaw 8350.

HOME WITH INCOME.

7831 MARYLAND-AV.—PRICE $4,500. Frame hse. on cement block found.; 7 and 6 rms.; 3 car gar. Lot 75x125. Sag. 5819.

8136 S. WOLCOTT-AV.—BRICK BUNGALOW, 6 r., big at., fine basem.; h. w. heat; all large, light rooms; lot 50 ft.; can be had with $2,500 down. New 20 yr. loan. Call Zacher [Moran], 8012 S. Ashland.

— —FIRST DEPOSIT TAKES THIS— — Beaut. 5 rm. brick bungalow. Glazed pch., lge., light rooms; 2 car garage. Sacrifice only $4,950. Terms. See 412 E. 88th-st. today. Mr. Smith, Regent 3267 or Triangle 1800.

In Little Flower Parish.

Very mod. 5-6 rm. homes, tile kit. and ba., h. w. ht., all clos. ced. lined, 2 car gar., 1½ blks. school; $6,500-$8,500. Tri. 0600.

7227 St. Lawrence, $4,350.

6 room brick bungalow; large plastered attic, 2 car garage; $1,000 cash, bal. $30 per mo. [Kramer]. Triangle 4400.

INSPECT TODAY, 1-5.

My beautiful 6 rm. home at 6950 Prairie. I am forced to sell cheap. Furn. heat. Bargain. Price $4,500. Terms can be arranged.

8244 S. LAFLIN-ST.

NEW BRK. HOME; TILE BATH, KITCH. SMALL DOWN PAYMENT; BAL. TERMS. Open for inspec. Sun., 1 to 5. Bev. 8286.

AVALON PARK HOME.

6 rm. brk. bung.; stm. heat, completely remodeled, 2 blks. I. C.; $6,500, terms. Real Estate Invest. Co., 753 E. 75th-st.

NEW 2 STORY RESIDENCE.

The last word in a compl. equipped home. OPEN 1 TO 5. 8215 CRANDON.

— — THIS IS THE TIME TO BUY — — 2021 W. 80th-st., mod. 5 rm. brick bung., glazed porch, gar. Bargain. $1,000 down, bal. easy tms. H. D. Hirsch, 39 S. La Salle-st.

RHODES-AV., 7630—A REAL BARGAIN. Modern 5 large rms., octagon front, brick bungalow, 30x125 lot, steam heat, 2 car garage. Pr. $6,000. Cash, $2,800. Owner.

MODERN NEW HOME.

8536 VERNON-AV.
Open 1 to 5. By owner. Easy terms.

Beautiful New 6 Rm. Home.

Very small down pay., bal. like rent .... $48. See owner, 8324 Lafayette. Triangle 2404.

9324 S. HAMILTON—NEW MOD. 8 R. RES. with gar. attach.; open for inspection 1 to 5 p. m. every day except Sunday.

. . WIDOW SACRIFICES NEW HOME . . 9248 S. Marshfield-av. Must be sold. Terms. Open Sunday, 1-5. Agt. Beverly 8287.

FRAME BUNGALOW, 5 RMS.; H. W. HT.; lot 35x125; ½ blk. from school; 1st class cond. 10131 South Union-avenue.

$300 DOWN BUYS 5 RM. BRK. BUNGALOW. Nr. 75th and Wabash. Wakeford Realty Company. Triangle 6011.

1748 BALE-AV.—5 RM. BRK. BUNG., EXtra rm. attic; hot water ht.; wide lot. Price $5,500. Terms. Longbeach 5165.

— — — 11154 CAMPBELL-AV. — — — NEW BRICK ENGLISH TYPE BUNG. Open Sunday, 1-5. $7,800. Beverly 0020.

LEAVING CHICAGO—MUST SELL NOW. 1658 W. 92d-pl., new Eng. home. Open Sunday, 1-5. Agt. Tms. arrgd. to suit.

1732 E. 86TH-PL.—OPEN FOR INSPECTion, 6 large rms., br. oct. front; h. w. ht.; tile bath; 2 car gar. Priced to sell.

1322 W. 71ST-ST. — MOD. 6 RM. BRK. bung.; encl. slpg. porch; furn. heat. Stuart Guranson, 120 S. La Salle. Sta. 5850.

ILL HEALTH FORCES SALE OF 6 RM. brk. bung., H. W. ht., gar., $5,800; cash $1,500. 7822 Eberhart. See 2-5. Stewart 1423

S. SHORE HOME — NEW 5 RMS.; ALL mod.; canv. walls; only $6,250. But. 6962.

SOUTH SHORE — 5 RM. BRICK BUNG. $5,000; I. C. transp. Call South Shr. 0446

$650 CASH BUYS AVALON PARK 6 RM. brk. bung.; garage. Fairfax 2525.

REAL ESTATE—HOUSES.

South Side.

LAUGH AT RENT RAISES.

5 rm. bung. H. W. ht., 1 c. br. gar.; lot 70x94; $575 cash, $41 mo. See Mr. Stevens.

HERE IT IS

5 rm. mod. brk. bung.; furn. ht., bir. trim, well blt., 12 yrs.; 2 car gar.; good loc.; pr. $4,950, $500 dn., $36 mo. Mr. Wareham.

6 RM. BRK. RES., $6,850.

All rooms large; hot water heat; modern bathroom, 50 ft. lot; good district; near surface lines. See Mr. Bridgman.

OTHER HOLC HOMES, 2 AND 3 FLATS. SMALL CASH PAYMT., BAL. LIKE RENT.

Wm. E. Mosby & Co.
8032 Cottage Grove-av. Rad. 0100.

SOUTH SHORE HOMES.

2565 E. 72d-pl., on the lake, 8 rms., 70 ft. lot, 2 baths, nothing like it for the price.

6 rm. brk. bung., Paxton-av., near 75th. Natl. fireplace, tile bath, canv. walls. $9,500

74th-st., near lake, 5 rm. brick bung., hot water heat. HOLC financed .... $1,300 cash

Yates-av. brick bung., 5 rooms, glazed porch, hot water heat, oil $7,750

Luella-av., near 77th, 5 room, hot water heat. A wonderful buy at $8,750

Yates, near 84th, 6 rm. Good buy at .. $6,500

Crandon-av., near 76th-st., 6 rm. brick bung., H. W. ht. 40 ft. lot. A bargain, only .. $7,500

7629 Jeffery, 2 story res., 140 ft. lot. Terms.

FLOYD M. PHILLIPS & CO.,
2408 E. 75TH-STREET. SAGINAW 6100.

New Ultra Modern Homes.

Just completed, carefully constructed of 5 and 6 rms.; located in South Shore district; air conditioned, insulated throughout; canvas walls, tastefully decorated, tile bath, stoker automatic control. Money talks here. Bring deposit and get biggest bargain available in Chicago.

Reliable Home Builders,
1735 E. 86th-pl. South Shore 0777.

IMMEDIATE POSSESSION.

8323 Dorchester-av., 6 rm. brk. in good condition, nr. I. C. $5,000
7737 Evans, 6 rm. brick $5,000
555 E. 89th-pl., 5 rm. brick $4,200
These places open 1 to 5 for inspection.
BROOKS, 9117 Commercial. Regent 4000.

Southwest Side.

HALVORSEN

TWENTY YEARS
SERVING THRIFTY
HOME BUYERS.

Has greatest selection of homes at the most liberal terms in all his experience. Your rent money plus 10% down will buy one of these 5-6 room brick bungalows.

OPEN TODAY.

3548 W. 66TH PLACE.
5942 S. RICHMOND.
5527 S. FRANCISCO.
5927 S. ARTESIAN.
5934 S. FAIRFIELD.

Office Open Today 10 to 6.

5 rm. brk. oct. front, arch door, built-in tub, shwrs., hot w. ht., 2 car gar., lot 30x125, nr. St. Nicholas. Priced to sell. Shown by appointment.

2 apt., 6 lge. rms., oak trim, built-in tub, elec. refg., stm. ht., 2 car gar., nr. St. Rita. $925 down, bal. mo. less than present rents.

F. H. HALVORSEN CO.,
3145 W. 63D-ST. HEMLOCK 4300.

Bungalow at Barg. Prices.

Artesian nr. 67st-st.; 5 rms.; price $6,000; terms $600 cash, balance monthly.

Kostner-av. nr. 52d-st.; 5 rms.; price $5,000; terms $500 cash, balance monthly.

OFFICE OPEN TILL 5 P. M.
ERNEST GEISSLER, REALTOR.
2749 W. 63d-st. Hemlock 2310.

5548 S. HOMAN-AV.

Attractive 5 rm. brick bungalow; glazed porch; newly decorated. 1 car gar. Small down pay. Bal. like rent. Vacant now. See MR. ERICSON at bldg. today, 2 to 5 p. m.

McKEY & POAGUE, INC.,
903 E. 47th-street. DREXEL 2202.

TODAY'S BEST BUY.

Brick bungalow, steel constructed; 6 large rms.; h. w. ht., tile bath, modern thruout; A1 condition; nr. public and parochial schools; good trans.; price cut to $5,950. Qualkinbush & Son, 5846 S. Kedzie. Hem. 2900.

Price Will Surprise You.

6343 KOMENSKY-AV.
6 rm. brk. bung.; superfine condition; steam ht., garage.
See it Sunday, 2 to 5.
Arthur Rinck, 3711 W. 63d-st. Pros. 0268.

New Home—7311 W. 61st-pl.

6 rms., 2 baths; only $5,850; $850 dn., $37 mo.; 40 ft. lot; paved st.; all impr. in, paid for; settled community; 2 blks. from high, grade, church schls. Harry Cleveland & Co., 6218 Archer-av., Argo. Ph. Summit 14.

PAY $1,000 CASH.

Comfortable 5 rm. brk. bung., furnace heat, sun parlor front. Nr. 59th-St. Louis. Only $4,800; low monthly pay; call us today. JOHN McCARTHY, 1405 W. 63d. Rep. 5000.

Modern Brick Bung., $3,940.

On 2 lots, near 63d-Kedzie district. Owner moving at once. Needs $1,500 cash, balance $30 month. Can show today. Rep. 1689.

IF YOU WANT LARGE, LIGHT, AIRY rms.; 8 yr. octagon, 6 rm. brk. bung.; h. w. h.; enc. porch, shower, steel const.; brk. coal bin; near 63d-Cicero. Pr. $6,000; $1,500 dn. Wilken, 3121 W. 63d. Pros. 3000.

SEEING IS BELIEVING—YOU WILL FIND much happiness in this cozy 6 rm. bung.; location cannot be beat; ¼ blk. Marq. Pk. and schl. 66th and Sacramento. Price reduced to $4,900. Dombrou, 1615 W. 51st-street.

5 RM. BRK. BUNGALOW AND SLEEPING porch; 8 yrs. old; hot a. ht. A real buy at $5,500; half cash; balance straight mtg. On Whipple-st. nr. 62d. Rowan, 206 W. 55th-st. Boulevard 1392. Open Sunday 1 to 4.

— SPECIAL—$1,220 HANDLES MODERN — Large, lite 6 rm. br. bungalow; h. w. h.; glazed porch, steel con. gar.; 63d and California. Phone for appointment. Also elegant 5 rm. br. bung. Bargain. Prospect 3001.

ALBANY NR. 60TH—$5,250. MODERN 5 room brick bung., brick garages, wide lot. Reas. down payment, bal. like rent. MANOR, 2532 W. 63RD. HEM. 8300.

5 RM. BRICK BUNGALOW—NR. 64TH-PL.-Hamlin. $3,950, $1,000 down. Wakeford Realty Co., Triangle 6011.

$1,000 CASH—BUYS NICE 5 RM. BRICK bung.; brick garage; on Albany-av. nr. 63d-street. Price $5,500. Phone Ave. 1818.

5 ROOM BRICK BUNGALOW WITH AN EXtra room in the attic; 2 car garage. 3530 W. 64th, between 9 a. m. and 1 p. m.

6 RM. BUNG.—HOT WATER AND GAS HT.; gar. Price $7,800. 9310 S. Elizabeth. Ph. owner, Del. 5959 [Room 1025].

NEW MODERN 5 RM. HOME—H. D. HT., tile kitch. and bath. 3820 W. 58th-place.

5 R. BR. BUNG. H. W. H. NR. 67TH-Western. Price $5,250. Cash $650. Wen. 7465

$500 DOWN—4 RM. BRK. COTTAGE, 60 ft. lot; near 57th-Kostner. Hem. 7900.

5 RM. BUNG., TILE BATH, KIT.; CANV.; gar.; $9,500. 10412 S. Campbell. Ced. 1048

NEW 5 RM. BRK. BUNG.—OPEN FOR INspec. 6236 Komensky; sm. dn. pay., bal. rt.

North Side.

— — — —OPEN TODAY, 1-5— — — — 6117½ N. Knox-av. 7 rms. Very modern. Gas ht.; priced low. Inquire for our "Good Buy" list. Mr. Sergent. Rog. 1855.

2644 WILSON-AV.—8 LARGE, FINE RMS., brick, tile rf., h. w. heat, 2 car brk. gar. H. O. L. C. loan, barg. at $13,000. Owner on prem. or tel. Ind. 3399.

6 RMS.—NEAR L AND PARK., HOT WATer; gd. cond.; 2 c. gar.; $5,500, $550 cash. W. R. Prince Co., 1828 Lawrence. Lon. 3762.

— — 3611 N. ST. LOUIS-AVENUE — — Beaut. brick bung., 6 large rms., side dr. Shown by appt. only. HOUHA. Euc. 21.

$4,850 BUYS MY BEAUTIFUL 5 RM. home; large light rooms; nr. Schurz High school. See Sun. 3441 N. Kildare. Ran. 0960.

MODERN 6 RM. BRICK BUNG., LARGE lot, latest features. Devon-Western section. Price $7,000, terms. Shel. 8601.

$1,000 BUYS N. EDGEWATER 7 RM. 2 story stucco 1½ baths; garage; h. w. ht.; $6,700. Ph. Sunday. She. 1751 or Dea. 9862.

5 RM. BRK. BUNG.—H. W. HT.; DEVON sec.; $2,200 cash, bal. like rt. Pr. $6,800. A. G. Stahl & Co., 2733 Devon. Holly 1500.

$450 BUYS 6 ROOM BR. BUNGALOW—Maplewood near Devon; A-1 condition. Big liv. rm.; 3 nice bedrms. Call Bri. 4000.

REAL SACRIFICE—5 RM. BRK. BUNGAlow, West Rogers Park. $7,500, terms. CASSIDY on Devon [2526]. Rog. Pk. 0500.

N. EDGE—BEAUT. 7 RM. HOME, 2 GAR.; 2 baths; nr. L and schls. Clr. E-Z terms. Cracraft. 6217 Broadway. Briargate 1011.

1425 N. SACRAMENTO-AV., MOD. 8 RM. home; fine shape, h. w. heat, garage. $8,500. W. M. Brinkman, 809 E. 47th-st.

6455 N. MOZART—6 RMS.; IDEAL HOME. Must sell. Mr. Roof. Sheld. 8600.

$5,800—6 RM. BRICK; H. WATER HT.; newly decorated. Call Sun. 2731 Chase-av.

6 RM. BUNG.—H. W. HT.; GAR.; IMMED. poss.; trms. like rent. Dette, 1022 Irving Pk.

BEAUT. OCT. LIGHT BRK. 6 RM.; $9,500. Devon-West.; 37½ ft. lot. Sheldrake 5182.

6 RM. BUNG.—DEVON-WESTERN; $6,000; h. w. ht., 2 c. gar. Tms. Sheldrake 5182.

OPEN SUNDAY — 3024 EASTWOOD-AV.; brick bung.; large rms.; pr. only $6,500.

BUILDER LIQUIDATES NEW 5-6 RM. BR. hms. Fin. to suit. Address E O 420, Tribune.

FINEST 7 RM. HOUSE—H. W. HEAT; price, $3,800; terms. Sheldrake 8600.

5917 N. TALMAN-AV., MOD. 6 RM. BRK. bungalow, barg. Open 2 to 5. See today.

ELM-ST., 3 HSES.—COR.; SUIT. REMOD.; all outside. Barg. Address D 110, Tribune.

6 RM. MODERN BRICK BUNG.—NEAR Peterson-Western. Real buy. Longb. 0088.

6 RMS. FURNACE HEAT, 2 CAR GARAGE. By owner. 1713 Farragut-avenue.

10 RMS., 3 BATHS—SIDE DRIVE; 2 CAR gar.; nr. $15,000; barg. Rog. Park 6363.

BARG.—438 ST. JAMES; BLK. LINC. PK.; 12 r. 3 c. $9,000 tms. W. J. Boyd. Sta. 5790.

(Continued on following page.)

REAL ESTATE—HOUSES.

(Continued from preceding page.)

North Side.

MODERN TOWN HOUSE

[JUST OFF LAKE SHORE-DRIVE.]

Completely Detached Walled Garden

11 large rooms, 4 tile baths, finest appointments, walls canvassed and paneled, crystal electric fixtures, daylight laundry with gas dryer, oil heat.

Fireproof

Soundproof Burglarproof

SHOWN BY APPOINTMENT ONLY.

Phone Superior 7158 Sunday or Randolph 2737 Monday.

NEW TOWN HOUSES

5 and 6 room; 1½ and 2½ baths. Large rooms. Hot water, gas fired heat, concealed radiation. Full cabinet kitchen; parquet floors; knotty pine recreation room in basement; low maintenance cost; small down payment; $68 to $76 per month, including taxes. Wesley-avenue and Mulford, Evanston, 2 blocks North of Howard; 1 block West of Western. Ready April 1st. Open for inspection now.

FRED J. WALSH COMPANY, CENTRAL 4327.

BUILDER LIQUIDATES

New 5 or 6 rm. brick homes. Real f. place. Tile bath, kitch., insulated; 7 closets. OPEN FOR INSPECTION. 5730 N. DRAKE. 5834 N. DRAKE. 5835 N. DRAKE. Financed to suit or builder. Irving 3636.

DE LUXE 6 RM. BRICK BUNG.—GAR.; NR. Indian Boundary Pk.; canvas walls, tile bath, kitch., roof; H. W. gas ht.; only $11,000. Wonderful Devon-Western 6 rm. brk. bung. 2 car brk. gar.; close to parochial, public schls.; a real buy, $7,500, terms to suit. JACOBS & JACOBS, 2750 Devon. Bri. 3508.

HERE'S A REAL BUY!

ARCADIA TERRACE—6 rms. and sun porch brick bung. in center of 90 ft. beau. landscaped lot; h. w. ht. [oil burner], 2 car brick gar. All in excellent condition. Price only $9,000. Terms to suit. POHLMAN REALTY, 5704 N. WESTERN.

VERY COMFORTABLE TWO STORY HOME of 7 rooms; modernized two car garage; Rogers Park; good transportation; close to schools and churches; price $7,000.

COCHRAN & McCLUER CO., 1530 Morse-av. Rogers Park 8040.

MODERN 6 ROOM BRICK BUNGALOW—Two car garage. Beautiful Indian Boundary Park Section. Highly desirable property; reasonably priced.

Cochran & McCluer Co., 1530 Morse-avenue. Rogers Park 8040.

WAKE UP AND LIVE

in this beautiful 6 room bung., tile bath; $1,050 down, bal. $75 per mo. Why not have your rent payments apply on your own home? Don't miss this chance. Call for appt. LONG-KOGEN, INC. ROG. PK. 6500.

BARGAIN.

6 rm. brick bungalow; enclosed sleeping pch.; lot 40x125; side drive, 2 car garage; tile bath, recreation rm. in basement; A-1 cond. Price $9,500, terms. Open for inspect. Sun., 10 a. m. to 5 p. m. 5827 N. Fairfield.

6 RM. STUCCO RES.—SERVANT'S QUARTERS above 2-car gar.; attractive lot. Owner will spend $1,200 to completely rehabilitate. Price $9,000—$900 cash—$60.75 per mo., incl. prin. and int. Open for inspection Sunday 1-4 p. m., or ph. Well. 3000. Mr. Dimberg.

MODERN 5 ROOM BRICK BUNGALOW—2 car garage; Devon-Western section; very reasonably priced at $7,800.

COCHRAN & McCLUER CO., 1530 Morse-avenue. Rogers Park 8040.

A REAL HOME.

6 rm. brick bung. W. Rogers Pk., tile roof, octagon front; h. w. ht., 33 ft. lot. Can be bought at real price, $9,500; terms. ENDERLIN Realty Inc., 6325 N. Clark.

$1,750 CASH

buys 5 rm. brk. bung.; Devon-Western; slp. por., gar., side drive, h. w. ht. Bal. like rent. Possess. by May 1st. Price $7,100. COMROE REALTY CO. ROG. PK. 6992.

Washtenaw-North Shore-Av

Beau. brk. bung., tile roof, 6 rms., h. w. ht., 2 gar.; excep. barg.; $9,200. Matheson, Enderlin Realty Inc., Rogers Park 8822.

Comfortable Home-Bargain.

6 light rooms, Oakdale-av., 1 block to Sheridan-road. Good transportation and shops. Franklin 6584.

5 RM. BRK. BUNG.—SUN PAR., LIV. RM. 12x27, din. rm. 11x27, maid's rm. upstairs, dec. bsmt., barrm., toilet, shwrs., storm windows, gas ht.; 2 car gar.; fruit trees; Cyclone fence; lot 45x127. 2650 Wilson-av.

. . 3 APTS.; 6 ROOMS, 2 BATHS . . Rogers Park., best location. Income $3,000. Must be sold at once. Bargain. Frank J. Murnighan & Co., Excl. Agents, 7203 N. Western-av. Rogers Park 1614.

BUNGALOW—HIGH CLASS PRESS. BRK. tile roof, 5 lge. rms., 2 master bedrms., tile bath, closed-in pch., 3 rms. in attic; h. w. ht., 2 c. brk. tile rf. gar. Exc. tr. ½ cash. O. P. CURRAN JR., 4545 Broadway.

YOUR CHOICE OF 5 FIVE RM. BRK. bungalows in the Devon-Western district; schls., stores, transp. nearby. Price from $7,900 to $8,900. Briargate 4000.

2304 ESTES-AV. . . . ROGERS PARK. 7 rm. home, big lot with trees, 1½ baths, tile wall bath and kitchen interior; rebuilt like new; ph. Rog. Pk. 0011 for keys.

$5,950 FULL PRICE

Buys 5 rm. bung., slp. por., gar., h. w. ht. $1,500 cash. St. Hilary's Parish. Rog. 6992.

6 ROOM RESIDENCE—EAST OF CLARK-ST. In Edgewater. Near L. $5,700, 10% cash, balance like rent. Franks & Cooke, 6353 N. Clark. R. P. 8606.

— WHY PAY INCREASED RENTS? — Buy this 5 rm. frame res.; hot water ht., gas burner, excellent shape, double garage. Ravenswood. $2,000 cash. Longbeach 4210.

6 RM. RES. MAGNOLIA NR. BERWYN L station; lot 37x125; only $5,000, terms. SCHOENLANK & KIRSCHNER, INC., 1505 W. Morse-av. Sheldrake 8820.

DEVON, WESTERN—7 RM. BRICK RESIDENCE. 1½ baths, tile roof, 2 car brick garage, beaut. rock garden. Price $11,000. Walter E. Carlson, 2312 Devon. R. P. 3467.

MODERN HOME—7 RMS., TILE BATH, EXTRA lavatory, h. w. ht., gar.; North Edge- [illegible]

[illegible]

REAL ESTATE—HOUSES.

Northwest Side.

ROYL G. KNIGHT

Offers Selected Property.

OUR WEEK-END SPECIAL—5 rm. brk. bung.; sun par.; master bedrm., 11x15; arched doors; recep. hall, guest closet; highly glazed trim; mod. plumb.; inclosed rear porch; lge. attic and bsmt.; gar.; 1 blk. Central and Addison; price $6,100; $1,500 cash.

Get our list of brk. and frame bung. and 2 flats; terms 10% down; also Home Owners' Loan properties. Our prop. are occupied by tenants; no phone addresses given. For inspection call at 4167 Irving Park-blvd.

ROYL G. KNIGHT

Offers New English Home.

PRICE ONLY $8,500.

$750, underpriced. Fine high grade mod. 5 rm. residence. Artistic decorations. Open staircase, arched doors, kitchen cabinets, double plumbing, tile walls, air conditioned heating plant, garage attached to bldg. For inspection call at 4167 Irving Pk.-blvd. Pensacola 2600.

A CAREFUL BUYER

Seeks an individually designed home having a practical layout of large, tastefully decorated rooms; containing the latest high-grade features, including a modern kitchen and bath. It must harmonize with the development and be built to insure comfort thruout the entire year. We invite you to see such homes on Rutherford-av., 1 block north of Belmont. A. J. Schorsch & Co., 6059 Irving Park-blvd.

— OPEN FOR INSPECTION TODAY. — NEW ENGLISH BRICK HOMES. 1821 MULLIGAN-AVENUE. Best Value in City ....$6,850 $1,350 cash, bal. $50 per mo., includ. taxes. 1630 N. RUTHERFORD. Beautiful English Studio Home [Under Construction, Ready May 1st.] GOWDY CO. BUILDERS, 6138 NORTH-AV. We Build to Order on Your Lot or Ours.

RAVENSWOOD MANOR.

6 room brick bungalow; large rooms, modern, elect. refrig., new range, sleeping porch. Special price for quick sale, $7,500, terms. See today.

BURKE & LYNN, 4747 N. Kedzie-avenue, Irving 7120. 1544 Morse-avenue, Rogers Park 7801.

HOLC BUILDING.

You'll be sure to find a home you are looking for in our list. Cash 10% down, balance easy payments.

BURKE & LYNN, 4747 N. Kedzie-avenue, Irving 7120. 1544 Morse. Rogers Park 7801.

$4,750 BUYS VERY ATTRACTIVE 6 ROOM 2 story residence; $1,200 cash, balance easy monthly payment same as rent. In every respect condition is perfect. Exc. neighborhood, 2 short blocks street car terminal 40th at Bryn Mawr. Now vacant. Phone 8834 Merrimac for appointment to inspect. GALEWOOD ESTATES, 6746 W. North-av.

. . . A NICE BRICK BUNGALOW . . . in a fine location; 5 large rooms; nice basemt. and yard; extra rm. in attic; gar.

PRICE $5,250—CASH $1,250.

Balance $33 mo., incl. interest until paid. KEENEY, 5612 North-av. Merrimac 4300.

— — —UNUSUAL VALUE—$4,950— — — 2848 N. Tripp; 5 room brick bungalow, steel beams; glazed porch; pantry; electric refrigerator, 2 gas ranges; bath with tile floor and built-in tub; basement has finished ceiling and painted walls and floor; attic; rooms light and airy. Avenue 8221.

OPEN 1 TO 5 TODAY.

So that you can see for yourself the dream home of this exclusive suburb at 6146 N. Kilbourn, Sauganash; 6 rooms, solarium, 1½ baths. Hot water heat. A real buy. LONG-KOGEN, INC. ROG. PK. 6500.

— — — SOMETHING DIFFERENT — — — You'll like this 6 rm. fr. home on 4 big lots just covered with fruit trees; 1 block to stores, school, and transp. Possess. in 30 days. Pr., $5,450. Terms. Address E P 114, Tribune.

BUNGALOW BARGAINS.

5315 W. Foster-av.; 5 rooms........$5,500
2951 W. Leland; 5 rooms............$6,500
JOHN C. BOWER & CO., 4628 Broadway. Longbeach 8833.

— NORWOOD PARK—$4,200 TO $5,400 — New Colonial 4, 5 and 6 rm. homes; full bsmt.; extra fine constr.; 40-50 ft. lots; 3 blks. to st. car; $400 dn.; $30-$35 mo. incl. prin., int., taxes. Will build a limited number at these prices. Address O H 411, Tribune.

— — — 4849 N. LOWELL-AV. — — — 6 large rms., mod. brk. bung., insulated; arched openings; built-in plumbing; 2 car gar.; 45 ft. lot; price $7,500; terms. Open 1:30 to 5.

— — — PORTAGE PARK HOME — — — 4154 N. Leclaire-av., beaut. 80 ft. cor. lot; 7 rms., breakfast nook, slpg. porch, h. w. ht.; 3 car gar; priced for quick sale, $9,250; cash $3,000. See 1:30 to 5 Sunday.

THE HOME YOU HAVE DREAMED OF IS completed and ready to inspect; 5 large, light rms., complete in every detail; $1,200 cash will handle. OPEN 2 TO 5. 6118 Fletcher-street. Avenue 6446.

—BRAND NEW 5 RMS.—ENGLISH TYPE— Step-saving layout. Tile bath, artistic work by interior decorator. U. S. Gypsum insulated. Wide lot. FHA approved construction. 3403 N. RUTHERFORD. Daily 2 to 6 p. m.

ATTRAC. BRK. 5 RM. BUNG., NR. IRVING Park and Central. Special Holland air cond. furn. Newly dec. 2 car gar. Lot 37½x125. Pr. $6,750. 4114 Major-av. To inspect Pilgrim, 5637 W. Lake. Aus. 1680-Vil. 5100.

6 RM. YELLOW BRK. SEMI-SIDE ENTR. oct. bung., h. w. ht., arched doorway; poss. May 1; price $5,750; terms. EARL W. SOLEM, INC., 6520 North-av. Mer. 3900. Euc. 5060.

Sauganash Residence, $7,950

5805 Kenton-av., 5 rm. brk., $2,500 down, bal. $55 monthly; h. w. ht.; lot 40x125. See by appt. Fagerstrom, 6205 Milwaukee-av.

5-RM. BRK. BUNG.—GAS. FUR. HT.; 2 car gar.; canvs. walls; metal weather str.; screen; storm sash. All imp. in and paid. $5,000. Assume mtg.; bal. cash. At Kelvyn Pk. Spa. 2774.

We've Got Something Here!

$350 cash buys 4 rm. cottage; lge. encl. pch., 2 car gar., 60 ft. wooded lot; nr. Oak Park and Belmont. 6822 Fullerton-avenue.

2037 N. LATROBE-AV., $3,800.00 ALL cash for a 5 rm. modern brick bungalow. Furnace, garage. Leased to Oct. First Realty Co., 40 N. Dearborn. Cen. 5151.

EDGEBROOK—6 RM. BUNGALOW. TILE roof, bath, 2 car garage............$8,500 New 6 rm. res., attached garage....$8,750 M. V. & W. G. Weber, 5899 N. Cicero-av.

NICE 5 RM. HOME, FURNACE HT., SPACE in attic for flat, 36 ft. lot, paved st. Price $3,950, cash $1,000, balance easy. Buick & Guild, Ave. 0616. 3109 Cicero.

BRICK BUNGALOW—6 RMS, DOWN, 2 UP; heated garage; Elston and Lawrence sec- [illegible]

[illegible]

REAL ESTATE—HOUSES.

Fools Build Fine Houses Wise Men Live in Them

The Biggest Barg'n in Chgo.

[illegible]

6009 Navarre-av., Norw. Pk.

$9,250-$1,250 CASH.

[illegible]

1614 N. NORMANDY-AV.

1614 N. RUTHERFORD-AV.

MILLS & SONS

5552 W. NORTH-AV. MERR. 6003.

Northwest Houses for Sale.

[illegible]

THE BILLS REALTY, INC., 134 S. La Salle-st. Sta. 0266.

"Cheap as Dirt"

[illegible]

5827 N. MULLIGAN-AV.

Norwood Park District.

[illegible]

GEORGIAN COLONIAL

[illegible]

3716 N. Newcastle—5 rm. brk. bung., h. w. 5903 N. Harlem—5 rm. brk. bung., h. w. 1519 George-st.—5 rm. octagon front. No reasonable offers refused. Easy terms. To inspect, call Bit. 1701.

$6,750.

MODERN BRICK BUNGALOW.

6 rms.; h. w. heat; 2 car garage; will finance to suit. 6200 west, near North-av. MORTENSON & JOHNSON, 5922 N. Clark-st. Longbeach 4220.

$600 CASH, $40 PER MO.

buys modern 5 rm. brick bung., large attic, furnace ht., encl. porch; only $6,000. See agent on prem. Sunday, 6470 N. Newcastle-av. Le Roy F. Washburn, 4201 Elston-av.

4852 DAKIN-STREET—$4,500; 6 ROOM cozy colonial residence. Open today. Come in; look it over. Near Sears Roebuck project, Milwaukee-Cicero-Irving Park corners. Central 5151.

— — A REAL GOOD BUY—$5,150 — — 5706 Newport; 5 room brick bungalow with 2 car garage; glazed sleeping porch; tile floor and walls in bath; fireplace; convenient to schools. Avenue 8221.

NEAR MONTROSE—6 ROOM BUNGALOW. Immediate poss. Only $3,000. Act quick. Another good buy, near Chicago-av. 6 room, h. w. heat. Only $2,000. Act quick. LOUIS MORRIS, 4006 Division-st. 3585 Milwaukee-avenue.

FORECLOSURE BARGAIN.

1610-12 N. Honore-st.: 5-rm. brick house, also 2-story brk. adjoining; needing repairs; all for $2,785 cash. Rm. 511, 139 N. Clark-st., or ph. State 7217.

MY PORTAGE PK. BUNG. NOW TOO LRG. for my family. 5 rms. on 1st., 2 rms. on 2nd. Complete kitchen in basement; gas ht., walls and ceilings insulated; gar. Price $5,600. $1,500 cash req. Ph. Irving 0069.

1708 N. NATOMA-AV.—LAST WORD IN new 2 story brick res.; 6 large rms., 1½ tile baths, tile kitch., 2 nat. fireplaces, bkfst. and recreation rm.; 2 car gar. Open for inspection daily, 2 to 5 p. m.

— — — — LESS THAN $500 — — — — cash buys 6 rm. frame residence, large lot, convenient to stores, schools, trans. S. O. Stone & Co., 4503 Milwaukee. Pen. 3900. OFFICE OPEN TODAY 10-5 P. M.

— — — 10% DOWN—15 YR. PLAN — — — HOLC 5-6-7 rm. brk. bungalows; 5% int.; various fine locations; gd. trans. Rex Realty, 3038 N. Central. Berkshire 3700.

— — OPEN FOR INSPECTION, 1-5 — — 5854 Manton. Attr. 5 rm. brk. bung. 2 car gar.; small down pay., bal. as rent. Ask to see our "Good Buy" list. Mrs. Benson, Lon. 1855.

— — — — 3740 EDDY-STREET — — — — 5 rm. frame h. w. ht. res.; 2 incl. porches, 1 car gar.; conv. to schools and steam trans. Priced for quick sale, $3,250; terms. Open to inspection 1:30 to 5.

— — — 6156 MELROSE-STREET — — — Must be sold; moving to Denver; 6 rm. Eng. residence, insulated; tile kitchen and bath; extra lav.; air cond.; Venetian blinds, etc.; act quick. Open 2 to 5 p. m.

Model Homes. Now Open.

Approved FHA loans and const. 6103-7 N. Austin-av., 6043 N. Marmora-av. Builder on prem., or call 6084 Milwaukee. New. 2424.

FORECLOSED BARGAINS.

500 homes and flat bldgs. in city and suburbs. MUST be sold at 10% down, bal. like rent. 6822 Fullerton-avenue.

. . . . A RARE BARGAIN . . . . 5 room English type BUNGALOW. Price $5,500. Only $500 down and $40 monthly payments. Address E M 409, Tribune.

— — — — — — $5,750 — — — — — — Six room brick bungalow. Menard near North-av. Cash $1,500, bal. HOLC. $36 per mo. J. C. Lindop, Inc. Mansfield 0022.

IF YOU NOW HAVE A STEADY POSITION and $600 cash, you can own a new 5 rm. brick bungalow. Total monthly cost, including taxes, $40. Mr. Charles. Vin. 6920.

DEATH OF OWNER FORCES SALE OF beautiful 5 rm. octagon front brick bung.; h. w. heat; for $4,500; need $1,000 cash. KEENEY 5612 North-av. Merrimac 4300.

5238 N. BERNARD — MODERN 6 ROOM brick bungalow, with sleeping porch; canvas walls; insulated; exc. trans. and schls.; $2,500 down, balance $42 per month.

— 5 RM. BRICK RESIDENCE, $5,350 — Built on your lot; fully insulated. We also have N. W. Side lots. See our model homes. ADDRESS P P 238, TRIBUNE.

— — — — 2851 N. McVICKERS — — — — 6 rm. brk. bung., $4,950; glazed rear porch; good htg. system; exc. cond.; open to inspection 1:30 to 5 p. m.

"BUILDER MUST SELL!"

New 6 rm. home, concealed radiators, gar. SEE 6176 NASSAU, NORWOOD PARK.

— — — — 3406 N. NATOMA-AV. — — — — New 5 rm. Eng. type, stone front, brk. resid.; air cond.; tile bath, tile kitchen; open for inspection Sunday.

AIR CONDITIONED—7 LIGHT RMS., 1½ baths; newly equipt., htd. gar., garden with fruit trees, bushes, and perennials in abundance; A-1 schools; $6,250. Bri. 7768.

6 ROOM BRICK BUNGALOW — EDISON Park; near schools, stores, and transp.; $6,800 to buyer with most cash; HOLC $4,800; may trade for 2 flat. Call Pen. 2386.

2822 N. MOODY [6200 W.]—NEW ENGL. style brk. bung., 5 and brkf. r.; air cond.; all mod. conv. Real buy, $6,950; tms. to suit. Owner on prem. today, or call Hol. 5133.

BRICK OCTAGONAL 6 RM. BRICK BUNG. Hot water heat, steel const. Only $6,650. Lutheran, Catholic, Protestant churches. ELMER JORDAN & CO. 5302 Milwaukee.

1109 N. AVERS-AV.—6 RM. BRICK RESIDENCE; h. w. ht.; 2 car brick garage; lot 30x125. Barg. to close estate. Open 1-5.

$6,250—5 R. BRK. BUNG.; H. W. OIL HT.; tile wall bath, glazed porch, gar.; exc. trans. Felbinger, 2344 N. Cicero, Berk. 8080.

6 RM. BRK. BUNG.—TILE ROOF; 2 CAR brk. gar.; near North-av.; $8,250; terms. D. Gowdy Co., 6138 North-av. Merr. 9223.

BRICK BUNGALOW—5 RMS., 2 CAR GARAGE. Must sacrifice on account of death. 4901 Warwick. Pensacola 8111.

BUNG.—S. E. COR. MELVINA-PETERSON; 5 rm fr.; 60 ft. cor.; barg.; $4,500. Make offer. Good cond. Matheson, Rog. Pk. 8822.

FULL PR. ONLY $5,350—BUYS 6 RM. brick bung.; hot w. ht.; 50 ft. lot. Call Sun., 5712 Major-av., nr. Elston. Ran. 0960.

OWNER LEAVING CITY—WILL SACRIFICE cozy 5 rm. brick home, hot w. ht. Call Sunday, 4136 W. Oakdale-avenue. Ran. 0960.

6 RM. HOME—BARG., ONLY $4,950— Oil ht.; 37½ ft. lot; 2 car gar.; small down paymt.; bal. easy. 4328 N. Harding.

— — LOOK AT 5037 CORNELIA-AV. — — Only $3,000; 7 rms., furnace, lot 33x140, cash down $1,000, bal. terms. Long. 0517.

2100 N. LOCKWOOD — MODERN OCTAGON brick bung.; h. w. ht.; 4 car gar.; lot 50x125. Special bargain. Open 1 to 5.

$500 CASH, BAL. EASY MONTHLY; MOD 8 rm. hse.; h. w. ht.; good Irving Pk. loc.; gar. Rappold, 4964 Milwaukee. Kil. 3361.

BEAU. 5 RM. BRICK BUNGALOW—ALL improvements; clean neighborhood; forced to sell. Call owner. Avenue 8522.

BERNICE-AV.—5 RM. BRK. BUNG.; ONLY $4,750; $750 req. Spaulding 7410.

$800 C., $25 MO. BUYS 5 R. BUNG.—FUR. ht.; nr. tr.; $2,800. Inq. 4163 Milwaukee.

ADDISON, 5719—1½ STR.; 2D STR. RENTed; gd. condition; 2 baths, $4,500.

5216 MELROSE — 5 RM. BRICK BUNG., Hot w. heat. Open 11-4 p. m. Col. 1071.

6144 ROSCOE-ST. — 5 RM. BRK. BUNG.; nearly new; sac. Op. 11-4 p. m. Col. 1072.

INCOME BUNGALOW—5-4 R.; COR. LOT, gar.; pr. $5,000; tms. Dette, 1922 Irv. Pk.

REAL ESTATE—HOUSES.

Northwest Side.

ROYL G. KNIGHT

Offers Frame Residence

[illegible]

Insurance Co. Properties.

[illegible]

HOLC FINANCED HOMES.

[illegible]

$10,600 BUYS

[illegible]

Fort Dearborn Mtge. Co.

BARGAIN, $4,750.

Modern Brick Bungalow.

[illegible]

Mtg. Holder Says Sell It's Murder We Call It

[illegible]

BRAND NEW RESIDENCE.

[illegible]

"NOT EVERY DAY"

[illegible] $1,000 CASH. PRICE $5,500.

5 RM. BRK. BUNG., HOT WATER HEAT. 1½ blks. to bus, car line; fine nabors. Rex Realty, 3038 N. Central. Berkshire 3700.

OCTAGON FRONT BRICK BUNGALOW— Hot water heat; large lot; tile walls in bath; 5 rms. with extra rm. and toilet in bsemt.; long term financing; 4 car brick garage, side drive. S. O. Stone & Co., 4503 Milwaukee. Pen. 3900. Office open today, 10-5 p. m.

6 Rm. Corner Residence

at Carmen and Kildare; now under const.; ready May 1; tile kit., 1½ baths, knotty pine porch, air cond.; price $8,750; $1,000 cash. Can see same home completed. Conrad Wagner, 6106 Milwaukee. Newc. 1943.

A Home with Income.

5410-12 N. Christiana-av. Lot 50x125. 5 rm. frame residence; furnace heat. 2 apt. brk. 5 rms. each; h. w. ht. LINDSTEN REALTY, 6352 N. Campbell.

OPEN SUNDAY, 1 TO 5 P. M.

1742 New England-avenue. Superfine 6 Room Brick Bungalow. PRICED TO SELL QUICKLY. KEENEY, 5612 North-av. Merrimac 4300.

6 RM. BRICK BUNGALOW.

Colored tile kitchen and bath with shower; canvas walls, ivory finish, hot water heat; large lot; to settle estate, price $5,500. Address O N 52, Tribune.

6 ROOMS, BRICK, 6 YRS. OLD, H.W. Ht. $5,500. SEE OWNER, 5600 FULLERTON.

ESTATE SETTLEMENT.

6 rm. residence, hot wat. ht., garage, 37½ ft. lot. Location Irving Park and Kedzie-avs. Price $4,500. Ravens. 4222.

. . . 3053 N. KILBOURNE-AV. . . . Octagon front 6 rm. brick bungalow; very best const.; lge. rms.; oak trim.; hot wat. ht.; gar.; fine loc.; nr. school; an oppty. Prc. far below reprod. cost. Op. 1-6 or Bel. 0001 Mon.

West Side.

13 RM. BRICK HOUSE..............$7,250
10 rm. brick house.................$4,000
13 rm. brick house.................$5,500
8 rm. brick house..................$3,300
30 rm. brick house................$10,500
14 rm. frame house.................$2,500
ELLENSOHN, 8 N. OGDEN. MON. 2120.

1718 N. LARAMIE.

Must sac. acct. leaving city 5 rm. brk. bung. Slpg. pch., h. w. heat; bldg. insulated; 2 car gar. Reas offer. Wm. J. Reid. Berkshire 8650.

ed; 2 car gar. Reas. offer. WM. J. REID.

4033 W. LEXINGTON.

2 story 7 rm. brk. resid.; 4 lge. bedrooms, furnace heat; 2 car gar.; any reas. offer. Arthur J. Olson, 5153 N. Clark. Long. 7378.

. . 2 HOUSES; FURNISHED; $6,500 . . 2504 Wilcox; 26 rooms; 7 apartments. Good income. Make offer. State 1613.

— — — 1909 S. CHRISTIANA-AV. — — — Brick residence; price, $2,500; terms. Henry Lesch & Son, Marquette Bldg.

8 ROOM BRICK, STONE FRONT HOUSE— 2 car garage; near Garfield Park; in good condition. Address O J 474, Tribune.

HOUSES BUILT TO ORDER.

BEILFUSS BUILDS AGAIN.

Think of it—a modern 6 rm. brick 2 full story residence; glass brick trim; insulated. On your lot for $5,950. 1532 E. 75TH-ST. HYDE PK. 5600.

$1,000 CASH WILL BUY AND FINANCE a built to order brick 6 rm. home in West Rogers Park; nr. new school and bus. SCHOENLANK & KIRSCHNER, INC. 1505 W. Morse-av. Sheldrake 8820.

— — WE WILL BUILD ON YOUR LOT — — A 90% plan FHA home. Send or call for further information. NECHIN, BUILDERS, 201 N. Wells. Mr. Brown. Central 1870.

LOT OWNERS, BUILD NOW

Build a custom built home complete for $6,950. See model at 6805 N. Osceola-av. McCABE CONST. CO., 5657 MILWAUKEE.

5 RM. BRICK RES., $5,650.

Air cond., insulated; recrea. rm., 2 fireplaces. Bark Bldg. Construction. Kild. 1281.

HOME BLT. ON YOUR CLR. LOT—FRAME 4 rms. $3,400; 5 rms., $3,900; brick 4 r., $4,000; 5 r., $4,750; pay $20-$25 mo. A-1 Constr. Co., 4657 N. Avers. Irv. 8607.

WE WILL BUILD ON YOUR LOT— 6 room brick colonial for..........$9,000 Brick Cape Cod, hot water heat.....$5,250 See models. Fagerstrom, 6205 Milwaukee.

— SPECIAL SPRING PRICES—$5,275 — Mod. 5-6 rm. colonial 2 sty., on your lot. Fin. new homes, 100%; hses. now being blt. LESTER RIZEH, 4923 Carmen. Pen. 2978.

— BUILD ON YOUR LOT [FHA PLAN] — A. A. LEWIS CONSTR. CO., 30 W. Washington-st. State 8333.

MODEL HOME OPEN FOR INSP.—3406 N. Natoma-av. Schillmoeller & Kroft Co. Wellington 3300.

COMPLETE HOME BUILDING SERVICE [FHA plan]. R. A. Cadera & Assoc., 5746 N. Western-av. Phones Lon. 2645, Ave. 8503.

REAL ESTATE—VACANT.

South Side.

25X133 FOOT LOTS

$49

TITLE CLEAR—LOW TAXES.

$1 DOWN—$1 A WEEK.

Streets and Electricity In.

NO ASSESSMENTS—NO BACK TAXES.

SCHOOLS—CHURCHES—STORES—TRANSP.

MANY BUILDINGS COMPLETED. Some Under Construction Now.

FRANK DE LUGACH

2339 West 95th-st.

Member Chicago Real Estate Board.

— — — — $450 AND UP — — — —

30 ft. or larger; assessments and taxes pd. Locations approved for F. H. A. 90% loans on bungalows and residences. Regent 6438.

8340-8 BENNETT-AV.—100X125; $3,750. 4216-8 COTTAGE GROV; 48x137; $3,500. R. M. O'BRIEN & CO., 111 W. Washington-st. Rand. 3062.

S. SHORE LOT N. OF 75TH; NR. I. C.; will sell on second mortg. basis; builders get busy. 2122 E. 75th.

— — — 6821 EUCLID-AV.—50 FT. — — — OWNER. TELEPHONE CENTRAL 5577.

40 FT. VAC.—9720 CHARLES-ST.; NR. trans., schools, stores, $1,200. Ced. 2230.

Southwest Side.

MAKE UP YOUR OWN FARM CHEAP—100 lots near 63d-st. and Cicero-av.; all clear, just outside city limits; near school; electricity and concrete. Price $47.50 to $75 each; terms in groups of 4 or more. ADDRESS E S 577, TRIBUNE.

North Side.

1729 FOSTER-AV.—75 FT., SUIT. OIL STAtion, etc. 1827 Cleveland-av.—Low priced to liquidate estate. Shanklin & Co. 111 W. Wash.-st. Fra. 5034.

300X378 FT.—7302 N. WESTERN-AVENUE. Near Howard; also 10 acres adjoining if desired; ripe to build. Seeley 4466.

REAL ESTATE—VACANT.

North Side.

8-35 FT. RESIDENTIAL LOTS; $700 EA., clear. CASSIDY, 2540 Peterson-avenue.

Northwest Side.

BUILDERS, ATTENTION!

A number of lots ripe for immediate Apt. or Bungalow Home Building. All taxes and assessments paid. Neighborhood almost all built up, churches, schools, and stores. Address E K 424, Tribune.

FINE BUILDING LOTS—PRICED RIGHT. FHA loans. Will build to suit. Edward H. Johnson, Inc., 7055 W. Belmont.

SAUGANASH—40 FT. LOT; OVER 200 FT. deep; choice location; excellent buy. GEO. F. KOESTER & CO., 4618 Peterson-av.

EDGEBROOK WOODED LOT — 50X125, $1,000; taxes, impr. paid. Address E T 354, Tribune.

37 FT. RES. LOT NEAR CENTRAL AND Addison-st. All imp. in and paid for; pr. only $1,200. L. ROE, 6278 W. North-av.

EDGEBROOK—LARGE LOT; ALL IMP. IN and paid; paved sts.; sac.; $1,150. Clear. Guar. policy. Address D 72, Tribune.

LOTS—50X133. FULL PRICE, $75.00. Feuerborn, 8000 Belmont-avenue.

LOTS, 50X133, FULL PRICE, $75.00. Feuerborn, 8000 Belmont-avenue.

OWNER WILL SACRIFICE LOTS, FULLERton-Cicero, Harlem-Addison. Alb. 5574.

BEST BUY—NO. PARK; 30X125; SAC. FOR quick sale. State 6050. Mr. Frank.

General.

TAKEN IN TRADE—10 LOTS IN CITY AND sub.; $95 per lot up. Get list. Address E S 586, Tribune.

REAL ESTATE—SUBURBAN—SOUTH.

Beverly Hills—20 minutes to loop.

INSPECT THE FOLLOWING PROPERTIES on the ouside and make appointment to see inside.

9840 DAMEN-AV., 6 rooms, 40 ft. lot, garage, hot water heat.

9722 HOYNE-AVENUE, 7 rooms, 41 ft. lot, garage, hot water heat.

10059 SEELEY-AVENUE, 7 rooms, 2 baths, attached garage, hot water oil heat.

10512 CLAREMONT, new 2 flat, 6 6 rooms, 2 baths, sound proof.

8725 ADA-STREET, 5 rooms, garage, furnace heat, glazed porch.

10012 PEORIA-STREET, 6 rooms, hot water heat; $1,000 down, balance monthly.

9410 MAY-STREET, 5 rooms, garage; $600 down, $37.20 per month on balance.

1340 WEST 98TH-PLACE, 7 rooms, glazed porch, garage, hot water heat.

GARSIDE & REED, INC., 2305 W. 95th-street. Beverly 9200.

SEE THESE TODAY.

$7,500, terms, 7 rm. 2 story res., A-1 condition, 2 car gar., deep lot, nr. schools, and R. I. sub. sta. Low taxes.

$8,250, terms, 6 rm. brk. bung. Open firepl., insulated, fine cond., attached gar., large lot, nr. schools and 99th sub. sta.

$13,500, terms, 6 rm. brk. Colonial, 2 car garage, deep lot, Hoyne nr. 103d. YOUNG & CO., 1830 W. 103d. Bev. 1929.

YOU WILL BE SUITED AT 1726 W. 91ST., $9,250 cost, cut $3,750 on $1,750 cash, bal. $35.51 mo., including interest. In Central Beverly Hills, Brk. bung., 5 rms., arched doorways, oak floors, hardwood trim, extra rm. in attic. Steam ht. Now vacant. Open 2 to 5 Sun. Must be sacrificed. Triangle 1599.

9142 WINCHESTER-AV.

OPEN TODAY, 1 TO 4 P. M.

8 rooms, 2 baths, nat. fireplace; a real home on lot 100x187; bondholders must sacrifice. See McGuire, McKey & Poague, exclus. agts., 1172 E. 63d-st. Hyde Park 8100.

HEAVILY WOODED LOT IN BEST N. Beverly location, 50x179..........$4,300 103d and Oakley, fine 50 ft. lot in newly built up block. Only $3,200. 96th and Oakley, 50 ft. barg. lot, $2,300. BARTHOLOMEW O'TOOLE, 9147 S. Ashland. Beverly 7275.

6 RM. BRK. BUNG.—2 CAR BRK. GAR.; 31 ft. lot; nr. 98th and Loomis; furnace ht.; price $6,500 for quick sale; terms. 9524 Hoyne-av. 5 rm. brk. bung.; tile bath and kitchen; h. w. oil ht. Lot 50x125. Price $8,500; terms. JAS. H. RYAN & CO., BEVERLY 5747.

MOVE IN NOW.

Better section of Beverly Hills, 6 rms., 2 sun solariums, tile bath, 2 showers, 2 toilets, hot water ht., garage, lge. lot nicely landscaped. $2,000 cash required, bal. mo. Priced for quick sale. Address E S 128, Tribune.

— — — SOMETHING DIFFERENT — — — 10433 CAMPBELL-AV. OPEN 2-6. Owner will sacrifice his one year old Eng. home. Scientific kitch. and beau. bkfst. sunrm. tile bath; stoker; side dr. See it today.

ON RIDGE—6 RM. STUCCO..............$7,000 Vacant. Seeley-av., 40x125..........$50 ft. Hamilton-av., S. of 93d, 25x125. See approved FHA plans for 5 rm. hse...$80 ft. North Beverly, wooded, 50x125......$40 ft. L. Ficklen & Co., 1956 W. 95th. Bev. 6800.

— — — NEW HOME BARGAIN — — — Six lge. rooms; slate roof; pine-paneled living room; vitrolite bath; air-cond.; 2 fireplaces; 3 blks. from new schools and church; lot 48x132. Priced $11,750. Terms. Address D 79, Tribune.

OPEN FOR INSPECTION.

New 6 rm. resid. and sun porch, 2 baths, tile kitchen and bath; kitchen beau. as liv. rm. 10335 S. Campbell-avenue.

HOME WITH AN INCOME.

For sale or trade, 2 apt., 2 6s; oil ht.; garage; lot 50x185; nr. 99th and Charles. Shown by appt. Owner, Beverly 0525.

SPECIAL—OWNER SLASHES PRICE FOR QUICK SALE. 3 BEDRM. PRESSED BRK. 2 STY. RES. ON LARGE LOT, NR. NEW CHURCH AND PUBLIC SCHOOL. NORRIS, 9505 WESTERN. BEV. 5000.

— — — VACANT—NO. OF 95TH-ST. — — — 63x132; Leavitt-st.; $55 47x132; Bell-av., $50 If desired can build and finance a home to order; owner. Address D 80, Tribune.

WINCHESTER AT 94TH.

Three new homes—6-7 rms.; recreation rm., 2 fireplaces, air conditioned, attached gar. YOUNG & CO., 1830 W. 103d-st. Bev. 1929.

6 RM. FR.—NR. TRANS., SCHLS....$6,500 Mod. 6 rm. br. bung.; 2 car gar...$6,800 6 rm. br., 108th-pl., on hill, Sac.....$10,000 KISKADDON REALTY, 11047 Hale-av., opp. 111th R. I. suburban station. Beverly 4400.

—9544 HOYNE. OPEN TODAY 2 TO 6— Young couple anxious to sell 6 rm. brick residence; 2 extra sun porches; gas and coal h. w. ht.; 2 car brick garage; 100 ft. lot. Cedarcrest 3878.

9101 CLAREMONT—JUST COMPLETED, 6 rms., 50 ft. cor., 3 floors, level res., tile bath and kitchen. Porcelain cabinets; steel windows, nat. firepl., Venetian blinds, oil ht., at. gar., $10,750. Op. 1-5. Builder, Ran. 1824.

— CHOICE VACANT—PRICED RIGHT — S. E. cor. 92d and Hamilton.......$50 ft. Prospect between 106th and 107th.....$40 ft. Other good buys. Cedarcrest 1800.

— — NEW 3 BEDROOM RESIDENCE — — Finest in Beverly. Breakfast rm., recreation rm., attached gar. 4 blks. to R. I. 10552 S. HAMILTON. DORCHESTER 6383.

5 RMS. AND BREAKFAST NOOK; 2 CAR garage, side drive, 40 ft. lot. Excellent cond. $4,500. 8 rms. on hill, lot 50x150. A barg. at $7,000. Beverly 4481.

9656 S. DAMEN-AVENUE.

Large 9 rm. brk. res., 5 bedrms., 2 tile baths, recr. rm. Pr. $21,000. Own. Bev. 1971.

9824 WINCHESTER-AV.—7 R., 2 BATHS; N. W. corner Hoyne and 103d. Low prices. 108th and Maplewood, 7 rm. brick, $4,400. BROWN & SONS, 10307 Hale. Bev. 2202.

CHOICE LOTS ON LEAVITT-ST. BETW. 91st and 95th-sts., nr. new bldgs.; $50 ft. Barrett Bros., 9041 S. Ashland. Ced. 1600.

9814 HOYNE—2 STORY ENGLISH RESIdence 6 rms., brkfst. rm., studio liv. rm., hot wat. oil ht., attached gar. Insp. 2-5.

5 RM. ENG. STYLE HOME, LOT 50X206. Well landscaped. 9937 So. Prospect.

BEV. VACANT—50X125. PRICED RIGHT; good location. Address D P 32, Tribune.

$1,000 DOWN BUYS 5 RM. BRK. BUNG. Pr. $6,000 or offer, bal. as rent. Bev. 4850.

THIS NEW HOME NOW OFFERED AT A LOW PRICE. 10808 CAMPBELL-AV.

MUST SELL—2 CHOICE 50 FT. LOTS; 9941 Prospect, 10631 Oakly. Bev. 9753.

CHOICE LOT—UNUSUAL BARG.; HEART of Beverly Hills, 9718 Seeley. Rad. 1426.

OWNER SACRIFICES FRAME HOUSE ON 103d. nr. R. I.; lge. lot. Barg. Bev. 2230.

Evergreen Park—35 min. to loop.

9316 ST. LOUIS-AV.—OP. 1-5 P. M.; MOD. 5 rm. Cape Cod; $800 down. Bev. 2230.

Flossmoor—34 minutes to loop.

Flossmoor Extra Special.

A solid brick home, 3 bedrooms, 2½ baths, breakfast room. Fully insulated, tile roof, gas heat, garage. Well landscaped. Built by owner for his home. Price for immediate acceptance, $13,750.

6 rm. house, 1½ tile baths, gas heat, garage, Good location. Price $11,000.

2 well located 50 ft. lots. All improvements in and paid. $800 each. SOUTH SHORE INVESTMENT CO., Flossmoor Office at the Stoplight.

Harvey—27 minutes to loop.

15529 PAGE-AVENUE — BRAND NEW 5 rm. bungalow. Side drive to attached gar. Lot 57½x125. Need $500 cash, bal. small monthly payments. Glatt & Price, 8026 Cottage Grove-avenue. Vincennes 6920.

Homewood—32 minutes to loop.

BEAUTIFUL 6 ROOM BRICK RES.—INsulted; h. w. ht.; nat. firepl.; tile bath and extra lav.; 2 car gar.; large lot; nr. I. C. sta. Open Sunday. Also bargains in vacant. F. W. PRINDIVILLE & CO., 1957 Ridge-road. Homewood 371.

BARGAIN—5 ROOMS, $3,850.

Concrete found., furn. ht., lge. lot., nr. I. C. and schl. See this today. Beverly 4640.

THREE 2 FLAT BLDGS.; MODERN; WELL loc. Priced to move. Reas. terms. Open Sun. Sommerfeld, 2034 Ridge-rd., Homewd. Ph.15.

Midlothian—26 minutes to loop.

FULL PRICE $2,200.

143d nr. Lawndale. Ideal 4 rm. bung.; glazed por., concrete block found.; lot 100x138. Only $500 cash, bal. $18.50 per mo. ERNEST GEISSLER, REALTOR, 2749 W. 63d-st. Hemlock 2310.

REAL ESTATE—SUBURBAN—SOUTH.

Hazel Crest—38 minutes to loop.

4 LOTS—$500 EA.; NR. GOLF LINKS; sewer, gas, elect., water. Stewart 4105.

Morgan Park—30 minutes to loop.

AN EXCELLENT BUY.

9 rm. frame hse.; oil ht.; large sleeping porch; large lot; nr. schools, street car and R. I. 11132 S. Hoyne. Beverly 6715.

— MORGAN PARK—6 ROOM HOUSE — on hill. APPLY OWNER. BEV. 0764.

General.

— OPEN REGARDLESS OF WEATHER — Just Outside Chicago City Limits. East of New Forest Preserves. Improved Country Farm Estates. Custom Built easy completed homes. Large, rich, fertile garden farms. Concrete and stone roads, electricity. $1,475, $225 cash; $18 month. ALSO Garden farms—almost acre. Stone roads, electricity, high land. $375, $75 cash, $5 month. Sunday, Daily. Cicero-av. and 141st-st. Adjoining Midlothian Country Club. Phone Randolph 3750. Private showing.

$195 CASH BUYS BUSY ROADSIDE FARM —New cottage [concrete highway], wired electricity, on Cicero-av. South of City Limits. Price $1,475; $18 month. Owner. ADDRESS E P 104, TRIBUNE.

COUNTRY RETREAT — ABT. 2¼ ACRES, opposite Midlothian, concrete paved road. Electricity. Price, $875; 1-5 cash. ADDRESS E S 579, TRIBUNE.

2½ ACRES—S. W. OF HOMEWOOD; I. C. trans.; elec., tel.; build small home; cut living expense with vegetables, chickens, etc. $25 down, $10 month. Hemlock 2159.

CALUMET DISTRICT WORKERS—DANDY working man's farm, nr. 147th-st.; stone road adjoins; electricity. Price $250, $50 cash, $3 mo. Address E P 103, Tribune.

NEW 4 RM. CAPE COD HOUSE—UNFINISHed; 1 acre, well, stone road; $2,150, $300 cash, $25 mo. Address N S 72, Tribune.

SALE OR RENT HOUSE WITH ELEVEN ac., 155th-Cottage Grove. Inquire F. Bremer, 18148 Dixie-hwy., Homewood, Ill.

REAL ESTATE—SUBURBAN—S. W.

Oak Lawn—36 minutes to loop.

6 RM. HSE.—SIDE DRIVE, LOT 100X125, 2 car gar., $5,900. No assmts. 9136 S. 55th.

Palos Park—46 minutes to loop.

10 ACRES—WITH BEAUTIFUL WOODED ravine, in best and exclusive section of village. Address O K 265, Tribune.

WOODED ACRES—REASONABLE BY OWNER. PALOS PARK 34, R. 1.

CHOICE WOODLAND HOMESITES......$875 FICKLEN & CO., 1956 W. 95TH-ST.

General.

VEGETABLE OR POULTRY FARM—ABOUT 10 lots in area, adjoins Stone-road north of 95th-st., block from Harlem-av. Price for all, $275; $55 cash, $3 mo.; taxes paid. ADDRESS E T 534, TRIBUNE.

SOUTH SIDE WORKERS — INVESTIGATE farm near Harlem-av and 79th-st.; 633 feet deep, on stone paved half section line; title clear. Price, $375; $75 cash, $55 month. Owner. Address E S 584, Tribune.

— FOR RENT, SALE, OR EXCHANGE — 5 acres rich soil; 5 rm. bung.; barn, sheds, etc.; large yard, fruit trees, etc. Nr. 147th-Calif. Rent $37.50. April 1. Rep. 1111.

REAL ESTATE—SUBURBAN—NORTH.

Deerfield—34 minutes to loop.

— — COME OUT AND INVESTIGATE — — Homes and homesites in great variety in lovely low cost, low tax suburb. LARGE LOTS IN LANDIS SUB., $2,000 and up. All improvements paid. Rigid restrictions. Well located. Private road. EVERGREEN COURT. Lovely 65 ft. homesites, $17.50 a ft. Reasonably restricted. All assessments paid. W. R. MITCHELL, 634 DEERFIELD-RD. A few rentals are also available.

CHOICE IMPROVED RESIDENCE LOT—NR. schools, steam R. road. Barg. Ave. 2509.

Evanston—15 minutes to loop.

MORTGAGE HOLDER INSISTS ON A SALE of this brick Col. before April 1st. Lot 80x200; tall trees. House needs decorating. But it was built by former owner with "all of the best"—slate roof, copper down spouts, plate glass windows, 3 baths, 2 car gar. See today and make an offer. OFFICE OPEN TODAY 10 TO 5. QUINLAN & TYSON, Inc., 1571 Sherman-av., Evanston, Rog. 2616. Univ. 2600. Wil. 2602.

8 R. BRICK COLONIAL HSE.—BY OWNER. N. E. Evanston, blk. west Sheridan-rd.; beautiful tile baths, 1 in master bedroom; large living rm. with woodburning fireplace. Gas heat, Bryant boiler; 2 car brick tile garage; excellent trans.; near Central-st. station. Attractive price. Call Hol. 1614 Sunday. During week, Franklin 2260.

MOVING TO NEW YORK—MUST SELL. This house is "tops." Brick, 3 bedrms., 2½ tile baths, canvased walls, Venetian blinds, economical oil heat. Northeast Evanston. $16,500. OFFICE OPEN TODAY 10 TO 5. QUINLAN & TYSON, Inc., 1571 Sherman-av. Evanston, Rog. 2616. Univ. 2600. Wil. 2602.

3230 THAYER-ST.

OPEN 1 TO 5.

Just being constructed; you can select decorations; brick and stone res., 4 bedrms., 2½ baths; air condition ht.; recr. rm. See builder on premises or call Univ. 7735.

MODERN, WELL BUILT, WELL LOCATED Evanston residence, 9 rooms, 3 baths, finished basement, built-in recreation hall, finished attic, fully screened side porch, east exposure, 2 car garage; priced reasonable by owner for May 1st delivery. Phone Franklin 9489 or Ardmore 3050. Interested purchasers only.

A 4 ROOM

and sun parlor apt. in a 2 apt. bldg. is hard to find. This one is on an extra large lot with bearing fruit trees and only 2 blocks from the elevated. Price $7,500; terms. Ideal for couple or small family. Longbeach 8833.

— — — — GREAT BARGAIN — — — — 8 rm. brick residence; 2 tile baths, extra lavatory; wood panel library; natural fireplace, hot water heat, Bryant automatic system, 2 car attached garage; exclusive Lincolnwood section. Priced to sell immed. Mr. Burgener, Greenlf. 0471. Rog. Pk. 0458.

. . . OUTSTANDING IN VALUE . . . is this charm. mod. 8 rm. 2½ bath colonial resid., in finest part of Lincolnwood. Out-of-town owner has slashed price to $17,500 and urges us to encourage offers. HOKANSON & JENKS, INC. 513 Davis-street, Evanston. Greenleaf 1617.

. . . . . OPEN TODAY, 2-5 . . . . . 707 JUDSON-AV., comfortable home, 5 bedrms., 3 ba. Owner wants offer. 1630 LINCOLN-AV., 6 rm. colonial, 3 bedr. Lge. liv. rm. Adj. sun rm. Imm. occup. INQUIRE ABOUT OUR "GOOD BUY" LIST. HOL. 1855. GRE. 1855.

Your Home Opportunity.

This cozy 6 rm. home with 1½ baths and oil ht. is real barg. at $7,750. Large landscaped lot, gar.; near R. R. and "L" trans. Easy terms. Inspect today, 2 to 5 p. m. 914 Asbury-av., or ph. University 9029 daytime.

OPEN—INSPECT TODAY.

New Early American now being completed in beaut. Lincolnwood district; 4 spacious bedrms., 2½ tile baths, breakf. nook, porch. 2 car gar., huge rec. rm.; 78 ft. lot. 2600 Simpson-st., or phone Uni. 9020, daytime.

MODERN BRICK RESIDENCE—6 LARGE rms., h. w. heat, large glazed porch, natural fireplace, brick garage, side drive; large lot; finest school, trans and shop.; exclusive residential section; bargain, $11,500, terms. Rog. Pk. 0458. Greenlf. 0471.

3231 PARK-PLACE.

OPEN TODAY, 2-5.

See this beaut. new 7 room, 2 bath home. Smart & Golee, Inc. Rog. P. 0271. Uni. 0283.

— — — — OPEN TODAY, 2-5 — — — — 9425 Central Pk., new 8 rm. brk. colonial, 4 bedrms. 2½ ba. Air cond. 1 blk. So. of Elgin highway. Inquire for our "Good Buy" list. Mrs. Didriksen. Hol. 1855.

Open for Inspection Daily.

New, attractive 6 room brick house, 2½ tile baths, screened porch, 2 car garage. $17,500. 2219 Lincolnwood-drive.

NEW BRICK COLONIAL

offered by owner-builder; 4 bdrms., 3½ baths, sun and recreation room; water-oil heat; nr. lake and "L." 2766 Ridge. Open today.

— — — — 2110 PIONEER-ROAD. — — — — New French architecture. Open for inspection; 7 rms., 2½ baths, 2 car garage. New type air condition. Owner, Davis 8494.

BEST OFFER UNDER $10,000 TAKES THIS 6 rm. house in Lincolnwood; sun prch. and sl. pch., open for inspection Sunday. 2217 Grant-street. Hollycourt 6886.

HERE'S VALUE!

7 rm., 1½ baths, break. rm., library; brick colonial; deep lot. Rog. Pk. 0271. Uni. 0283.

12 APT. BLDG.—NEAR LAKE. 100% RTD Good cond., 12% return on investment. Price $45,000. F. A Cooper, 1505 Chicago-av., Evanston. Gre. 3030, or Sheld. 3030.

NORTH EVANSTON—5 ROOM BRICK BUNgalow, wood burning fireplace, screened porch, and garage, near transportation and school. Davis 1804.

N. EVANSTON—CALIF. OWNER READY to sacr. and wants offer for his 6 bedrm. res., 3 mod baths, 75 ft. lot, oil ht. $3,000 cash; $15,000. Address O O 52, Tribune.

COLONIAL — 4 BEDROOMS, PLAYROOM and den, 2 tile baths, 2 car heated garage. Established Evanston location; $9,750. CHAS. H. FLEISHER & CO. BRI. 7768.

CHOICE N. EVANSTON RES. IMPROVED lots, 99x142; 2 blocks from school and transportation. Greenleaf 6247.

1206 MAIN-ST.—7 RM. HOUSE, $8,000; $2,000 cash, bal. HOLC. On premises 2 to 4 p. m. Sun. H. W. Croxton & Co. Long. 6622.

RENT OR SELL—7 R. CO-OP APT., 2 BTHS. 1 tile with shower stall. All rooms canvased. 25 ft. liv. rm. Univ. 6519.

RED BRICK COLONIAL, $11,000. 6 rms.; 1½ baths; h. w. heat; 2 car gar. Lot 49x145. N. E. Evanston. Gre. 2700.

LOVELY, LGE., LGT. 6 RMS.—2 BATHS; glazed porch; near lake; reas. Univ. 8334.

BARG.—50 FT. RES. LOT. S. EVANSTON. J. J. Hansen, 7721 N. Kostner. Niles C.332.

MOD. BRK. HOME—3 BAS., NR. N. W. U., [illegible] Pr. $30,000, rt. $175. Rog. Pk. 6300.

REAL ESTATE—SUBURBAN—NORTH.

Evanston—15 minutes to loop.

First Showing Today

TWO NEW HOMES,

1208-1216 Madison-street.

6 rms., 1½ baths, fully insulated, attached heated gar., air-cond., tile bath, woodb. firepl., elec. kitchen clock and ventilating fan.

DOWN PAYMT. $1,500.

W. C. TACKETT, INC., BUILDERS, 75 E. WACKER-DR. RANDOLPH 2737.

ARCHITECT BUILT—WHT. BRK. FARMhouse, col., excl. Lincolnwood loca., 8 lge. sunny rms., pine paneled wdwork., 2 beautiful tile baths. Scr. porch, overlooking hedged garden. 75 ft. plot. 2 car gar. Priced to sell.

$9,500—A DEAR LITTLE WHITE DUTCH COL., 6 large rms., oil ht., wood burning fireplace. Garage. FULLER & PICKARD—Greenleaf 7220.

800 LINCOLN-ST.

OPEN 1 TO 5.

See this beaut. paneled libr. and hand decorated dining rm.; new brick and stone resid.; air cond.; recr. rm., powder rm., 4 large bedrms., 2½ baths and shower stall; builder on premises, or call Univ. 7735.

NEWLY DECORATED AND JUST PLACED on the market, as substantial and artistic a 3 bedrm. home as we have seen in a long time for $11,000. Oil burner, lavatory, big liv. rm. with fireplace, fine lge. heated solarium or library. 2 car garage. Well kept garden. North Ev. nr. both train and "L." HOKANSON & JENKS, INC., 513 Davis-street, Evanston. Greenleaf 1617.

Glencoe—24 minutes to loop.

HERE IT IS

TODAY'S BEST BUY.

599 WOODLAWN-AV.

Nothing to compare with this English brick home; slate roof, 4 bedrooms, 3 baths. A1 construction throughout. Owner must sell. Inspect and make offer. Keys at offie.

CUSACK REALTY CO., 795 Elm-st. Winnetka 715 or Rog. Pk. 2321.

HERE'S A TREASURE!—A SPLENDID value nr. Park-av. station; 95 ft. frontage, fenced, lovely trees, and such a house! Spacious L. R., 27x16, with rounded bay; 2 heated sun pchs., lav., 2 tile baths with showers; 4 bedrooms; oil heat; nothing to touch it at $16,500. MRS. FULLER AND WM. PICKARD, 746 Elm-st., Winnetka. Uni. 7444-Win. 3603.

— — — — OPEN TODAY, 1-6 — — — — 794 Vernon-st. 6 rm. frm. Colonial. 3 bdrms. Sun. rm. Lot 50x180. Small down pay. Bal. as rent. Inquire for our "Good Buy" list. Bri. 1855. Winnetka 2700.

REASONABLE CASH PAYMENT AND PURchase mortgage fair interest rate or long term lease or exchange for other properties. Address D 102, Tribune.

584 DREXEL—ENG. BRK., 3 BEDR., 1 B., pch.; might rt. $100. Kenilworth 5288.

Glenview—27 minutes to loop.

ULTRA MODERN HOME—WHITE BRICK— L. r., 25x25; d. r., 20x25; huge bays, 2 master bedrms., navy blue Carrara glass bath, maid's rm., bath. On 2d floor stunning lounge, fireplace, shower, open sun deck; Overlooking golf course. 2 car htd. garage. F.H.A financing. $20,000. Mrs. Webster. Gre. 7220.

10 RM. HOUSE—HOT WATER HEAT; LOT 70x175; all improvements. Bargain at $7,500. Address O J 469. Tribune.

6 ROOM HOUSE FOR SALE OR RENT. Glenview. Kelly. Central 8946.

Highland Park—30 minutes to loop.

Will Trade for Fla. Prop.

Beautiful 8 room residence with 5 bedrms., 3 baths; on ravine lot; 3 blocks from lake. $35,000. H. AND R. ANSPACH, 396 Central-av. Highland Pk. 1212.

BRICK AND STUCCO—6 LARGE ROOMS, 1½ baths; tile roof, balsam wood insulated; copper weather strips, woodburning firepl., oil burner, ideal neighborhood, close to schls. and transp. Garage. Nice trees. Vacant now. Call owner, Highland Park 2661.

GOOD GRADE WOODED COUNTRY ESTATE —Highland Park; nearly 2½ acres; water, gas, electricity, paved road; no assmts.; modest use restrictions. Price $1,500, terms. Owners. Address E P 110, Tribune.

6 RM. COLONIAL—H. W. HEAT; WOODburning fireplace, gar.; well landscaped. $8,000. Terms $800 cash, $54.00 per mo. including principal and interest. Ph. Wellington 3000—Mr. Lang.

. . SEE THIS NEW HOME TODAY . . 4 bedrms., 3 tiled baths; full brick, 1940 S. Sheridan, cor. Ruth-terrace. Extra large rooms, 3 fireplaces, cond. air. For appointments. HERZOG, Randolph 1187.

7 RM. FRAME DWELLING ON BEAU. 100 ft. lot; 807 Lincoln-av.; nr. lake; $8,500. H. AND R. ANSPACH, 396 Central-av. Highland Park 1212.

8 ROOM MODERN HOUSE—2½ BATHS, lot 75x170; 1 block east of Braeside station. Price $16,500. Private party. Address O N 262, Tribune.

SAC.—96 FT. VAC. RES. SITE LAKESIDE Manor, Ravinia Pk.; 2 blk. lake; all impr. in. Dirks, 1166 Diversey. Lk. Vw. 1410.

SAC. VACANT LOT IN BRAESIDE FOR $1,300 cash; restricted. Davis 2694.

NEW BRICK HOUSE—6 ROOMS, $13,500. Open Sunday. 1232 Marion-av., Braeside.

Kenilworth—23 minutes to loop.

SPACIOUS GROUNDS.

Ideally located, close to lake. 5 bedrooms, 3 baths, 2 lavatories, solarium, library; lot 100x175. Were asking $39,500, but must sell at once. Might take $33,000. SHORE-TOWNS REALTY CORP., Rog. Pk. 6636. Gre. 2700. Wil. 608.

4 Bedrm. Colonial, $18,000.

605 PARK-DRIVE. McCabe Construct. Co., 5657 Milwaukee-av.

UNIQUE, NEW BRK. COL.—PANELED DEN, recrea. rm., 4 bedr., 2½ tile baths, air cond., lge. lot, att. gar. Kenilw. 5197.

Libertyville—51 minutes to loop.

OWNER SACRIFICES GENUINE SOLID CYpress log two story house in secluded environment on 1 acre timbered land in highly restr. sec.; close to fast trans.; nr. and E. of Libertyville; 1st fl., lge. liv. and din. rm., bkfst. nook, kit. and butler's ptry., lge. fireplace; 2d fl., 3 bedrms., 2 baths. Full concr. bsmt.; lge. scrnd. pch.; attic. New air conditioning heating plant, oil burner. Two car log gar. with attic. An all year home. Investigate this exceptional opportunity. Lake County Mortgage & Realty Co., 542 N. Milwaukee-av., Libertyville. Phones Libertyville 15 or 257.

Niles Center—31 minutes to loop.

5 ROOM BRICK BUNGALOW, TILE ROOF, TILE BATH; AVAILABLE FOR MAY 1. REASONABLY PRICED. NILES-WESTCHESTER REALTY CO. 4120 OAKTON-ST. NILES CENTER 2600.

MOD. 2 APT.—BRK. 9 YRS. OLD; GAR.; h. w. ht.; elec. tran. Must be sold; total pr. $6,750; $1,500 dn., bal. 8 yrs. Rog. P. 2046.

36 LOTS—NR. PRATT-CICERO, $400 EA.; sewers, water, sidewalks pd.; ripe to build $6,000 homes. Address O L 239, Tribune.

— — LOW AS $250 BUYS LOT NR. L — — Size 33, 35, 40, and 50 ft.; imps. in. 5000 Dempster, opp. L Term. Rog. Pk. 2046.

NEW 5 RM. BRICK RESID.—GAS HEAT. At 8051 N. Kostner-avenue.

2 ADJ. LOTS—COST $5,000, QUICK SALE, $2,000 cash. Owner, ph. Kenilworth 5588.

Northbrook—33 minutes to loop.

$8,950 BUYS MOD. RES.—2 BATHS; LOT 66x200; 2 car gar.; h. w. ht.; nat. firepl.; imps. in pd.; nr. shops, sch., bus, stm., elec. trans.; worth $17,000. Ph. Niles Center 5.

Wilmette—22 minutes to loop.

OPEN TODAY.

NEW GEORGIAN HOME.

1931 THORNWOOD-AV.

One of the finest homes in this section; 7 rooms, 2 colored tile baths, powder rm.; 2 car gar., air cond., gas. Wm. H. Wright & Co., 921 Main, Evanston. Gre. 4880.

OPEN TODAY—2 TO 5.

2136 KENILWORTH-AVENUE.

If you are looking for a new home, moderately priced, beau. brk., 4 bdrms., 2½ tile ba., see this today. THE BILLS REALTY, INC., 529 Davis-st., Evanston. Gre. 1166. Bri. 1106.

LIVE ON THE LAKE.

Surprisingly low offer will buy modern stone Colonial, 5 bedrms., 3½ baths, libr. recr. rm.; finest design and constr. MUST BE SOLD. QUINLAN & TYSON, 584 Lincoln-avenue. Winnetka 177. OPEN SUNDAYS.

OUTSTANDING BUY IN MODERN 10 RM. tile constructed res. on fine wooded lot 100x290; 3½ baths, 3 htd. porches, 5 bedrms., recr. rm., attach. gar., etc. Price reduced to $35,000. Office open today 2-5. R. M. JOHNSTON & CO., Opposite L Terminal. Phone Wilmette 444.

418 GREENLEAF-AVENUE.

7 rms., newly decor.; side entrance; lge. liv. rm.; h. w. ht.; 3 car gar.; low taxes. Nr. L. Real buy, $9,000. See today. Eddington & Allen, Inc., Excl. Agents. 410 Linden-avenue. Wilmette 1407.

OPEN TODAY, 1 TO 6 P. M.

1028 PAWNEE-ROAD, INDIAN HILL. Estates East. New early American residence; 7 rooms, 4 bedrooms, 3½ baths, 2 car att. gar., auto. heat; reasonably priced. See today or call Greenleaf 7676 week days.

WILL BUILD—6 RM. FRAME, GAR., LOT for $7,250, pymts. $60 mo. For Sale, New Brk., 6 rms., 1½ baths, water heat, att. gar., lot 50x140, both east of Ridge-rd. See plans. Norman & Co., 441 Ridge. Wil. 424.

BEST OFFER TAKES MOD. 8 RM. BRK. Lot 50x175; h. w. ht., oil burner 2 car gar. Fine for children; schls. 2 blks. 1700 Washington-av., Wallace, 846 Armitage, Chgo.

BRK. COL. E. S. LESS THAN BLDG. COST— Brk. and tile home nr. lake; 5 bdrms., 2 baths; want best offer quick; get our special list. Wilmette Realty Co., 513 4th-st., Wil. 192.

OPEN 10 TO 5:30.

243 Linden. New 7 rm. brick, 2½ baths. See today or call Wilmette 771.

NEW 6 RM. BRK. HOME—OIL HT.; $13,000 val. Sac. at $11,000, 10% dn. BRI. 3765.

REAL ESTATE—SUBURBAN—NORTH.

Wilmette—22 minutes to loop.

LESS THAN $1,500 CASH, BALANCE LIKE rent, will buy this new white Cape Cod home. Cheerful living room with fireplace, dining room, kitchen, 2 airy bedrooms and bath; stairway to 2d floor, where 2 bedrooms and bath may later be added. An exclusive selection from our "PHOTO TOUR." R. B. WHITAKER CO., 140 Green Bay, Winnetka 3250, R. P. 7302.

COLONIAL RESIDENCE,

1331 GREENWOOD-AV., WILMETTE. 9 room brick, 3 baths and lavatory. Recreation room with toilet. Gas heat, 2 car brick garage. Beautiful grounds. McCORTNEY-MELLIN, 77 W. Washington-st., Chicago. Phone State 3875. Evenings Uni. 4821.

THERE IS NO GREATER VALUE ON THE North Shore than this. Distinctive new white French col.; 8 large rms., 2½ tile ba.; embodying every modern improvement and convenience. Beautifully located in quiet, dignified neighborhood, facing Indian Hill Club. Be your own judge as to value offered. 2511 Kenilworth-av., or call owner. WILMETTE 3640.

2235 CHESTNUT-ST.

OPEN TODAY, 2-5.

French provincial, 8 rms., 2½ baths, library. Smart & Golee, Inc. Rog. Pk. 0271. Wil. 2486.

Winnetka—22 minutes to loop.

— — — 1259 CHERRY-STREET — — — NOW $14,000, REDUCED FROM $16,500. Normandy type 6 rm. residence with most interesting interior; 3 bedrooms, 2 baths; wooded 65x187 ft. lot; 2 c. gar.; HOLC financed; less than $5,000 cash will handle. An exclusive selection from our "PHOTO TOUR." R. B. WHITAKER CO., 140 Green Bay, Winnetka 3250, R. P. 7302.

NEW ON MARKET.

Ind. Hill club sec., beau. brk., 6 bdrms., 3½ ba. Sale $45,000.00, rent, $250.00.

Also attr. brk., 3 bdrms., 1½ ba., nr. lake, schls., transp.; $15,000.00. THE BILLS REALTY, INC., 529 Davis-st., Evanston. Gre. 1166. Bri. 1106.

BEAUT. MODERN CAPE COD HOUSE ON best part of Sheridan-rd.; 7 rms., 2 baths, and lav.; tiled dining-sun. pch., large slpg. porch, 2 car gar., marv. wooded lot, 80x150. $8,000 cash; balance at low int. Tel. owner Rand. 1857 or address O H 498, Tribune.

147 CHESTNUT-ST.

Sell or lease this handsome colonial on lot 100 175. Call us for key. Smart & Gollee, Inc. Wilm. 2486, Univ. 0283. Rog. Pk. 0271.

. . . . TRULY A BARGAIN . . . . Southeast Winnetka home: 6 rooms; 3 bedrooms; oil ht. Priced under $10,000. DICKSON, FERGUSON & CURRES, 1510 Sherman-av.—Evanston—Univ. 8210. We WILL find your home.

OPEN FOR INSPECTION.

1149 Scott-av., 5 bedrooms, 3½ baths, 3 car garage; oil heat, large lot; convenient loc. $15,000. Easy terms. Win. 115.

MORTGAGEE SAYS SELL FOR $10,000—4 bedrm., 2½ baths res., sun rm., game rm., 3 car garage; choicest convenient section. HEINSEN REALTY CO. Winnetka 254.

MORTGAGEE WILL LIQUIDATE AT COST most attractive house, 4 bedrms., 2¼ baths. Big lot in excel. loc. Price $10,000. Easy terms if des. Wilmette 437.

CHARMING HOME—LARGE GROUNDS, 5 bedrms., 2½ baths, heated sunparlor, oil, 2 car gar., $15,000 terms. Winnetka 1194.

MUST SELL THIS MO. MOD. 5 BEDR., 3 baths, brk., h. w. oil, 2 cars, $18,000.

General.

IDEAL COUNTRY ESTATE

adjoining Dunham Woods development, Wayne, Ill., 35 miles west of Chicago. 91 acres; 40 acres beautifully wooded hill covered with cathedral elms and commanding a 5 mile view of surrounding country. Also 50 acres of plowed land, bridle paths run through property. Exclusively located on private lane ¾ mile from the main road. Ideally situated for gentleman's country home. $600 per acre. For information write or call owner, G. C. Moseley, Highland Pk., Ill. Phone Highld. Pk. 19 or Wab. 6316.

. . . . FIRST TIME OFFERED . . . . White brick; slate roof; 6 bedrooms, 4½ baths. Bookroom. Screened porch. Game room. Tiled kitchen. Oil heat. 2 car motor room; 109x210 feet lot. Priced low. McGuire & Orr, Inc., 530 Davis-street, Evanston. Rogers Park 3213. 328 Park-avenue, Glencoe. Glencoe 13.

WE ARE PRIVILEGED TO OFFER THE only large tract wooded available nr. Sunset Ridge Golf club at a price below the market. Investigate today if you want 10 or more acres; quick action necessary. LEWIS T. DODDS, NEW VILLAGE HALL, NORTHFIELD. Winnetka 1111. Greenleaf 2738.

RIGHT ON CHICAGO'S BEAUTIFUL NORTH SHORE—Full riparian rights, your private sand beach, rear aproach concreted; [equal in area 4 usual lots]. Price, clear, $1,500; terms ½ cash, balance 2 years. Owners. ADDRESS E S 583, TRIBUNE.

LAKE MICHIGAN FRONTAGE—RIPARIAN rights; part of golf course on Lake Mich.; upper Lake Co., Ill.; wooded; 30,000 sq. ft.; private road; electricity; modest bldg. restrictions. Price $2,500, $500 cash. Owner. ADDRESS E T 532, TRIBUNE.

BUILDERS.

25 lots in one group adjacent to attractive modern homes. Low price for cash sale. ADDRESS E O 497, TRIBUNE.

COUNTRY FARM ESTATE—SOUTHEAST OF Lake Forest; nr. depot; water, gas, paved road, electricity; no assmt.; block depth. Price $575; $175 cash, $8 month. ADDRESS E P 109, TRIBUNE.

NORTH SHORE'S BEST.

Beau. NEW 5-6 room homes; easy mo. payments; air cond. Glenview-rd., 1 mile w. of Skokie-rd.; 1 blk. to No. Shore Elec. sta.

2 STORY DUTCH COLONIAL—70% FINished; abt. 2¼ acres; Green Bay-road; Lake Co. nr. Grand-av.; school 2 blks.; electricity, gas, concrete road. Price $2,500, $375 cash. Address E P 108, Tribune.

LIQUIDATING 500 LAKE COUNTY ACRES at ridiculous give away prices; title clear; taxes paid in tracts of 1 to 20 acres. Low prices will surprise you; easy terms. Owners. ADDRESS E P 102, TRIBUNE.

COTTAGE — NEARLY NEW; [65% FINished]; adjoins Sheridan-road, fronts Wadsworth-road; double lot. Price, $1,500, $225 cash. Address E T 533, Tribune.

2½ A.; 4 RM. HSE.; 2 PLTRY HSES.; NEW bldgs.; nr. schl.; elec., plumb., deep well; barg., $2,600; some cash, tms., or trd. for hse., N. N. W. Owner. Address C 532, Tribune.

ADJOINING LAKE FOREST—SOME TREES; 2½ acres [estimated]; ¼ block Waukegan-road; near station; $475; $95 cash, $6 month. Owners. Address E P 107, Tribune.

2½ ACRES—[NR. WILSON STATION] Close to new Skokie-blvd. and Belvidere-rd.; price for all $250; $50 cash $5 month. ADDRESS E S 582, TRIBUNE.

10 ACRE FARM—[SCATTERED EAST OF Skokie-blvd.] Lake Co.; price $60 acre; terms. Address E S 581, Tribune.

CHEAPEST FARM BET. SHERIDAN-RD. and Green Bay-rd., n'l'y 5 acres. $60 acre, 20% cash. Address E S 576, Tribune.

OUT OF TOWN OWNER CUTS TO $5,500 fr. $9,000. High and wooded. 2 blks. to lake. Small cash. Gre. 7220.

REAL ESTATE—SUBURBAN—N. W.

Arlington Heights—31 min. to loop.

FOLLOW THE CROWD to SCARSDALE

WHERE THE ACTIVITY IS GREATEST AND WHERE YOU CAN GET THE MOST FOR YOUR MONEY. OUR SCARSDALE LUXURY HOMES COST NO MORE THAN ORDINARY HOMES AND INCLUDE SUCH FEATURES AS

Automatic Air Conditioned Heat.
Complete Insulation.
Tiled Baths. Kiln Dried Lumber.
Finished Recreation Rooms.
Wood Burning Fireplaces.
Upholstered Breakfast Sets.
Electric Bathroom Heaters.
Electric Clock and Ventilating Fans.
Tubular Door Chimes

and other refinements too numerous to mention. You owe it to yourself to see these homes before you buy.

DIRECTIONS: Drive out Northwest-Highway, Route 12, to Arlington Heights. Turn left at first stoplight entering town 5 blocks to Scarsdale.

W. C. TACKETT, INC., BUILDERS. 75 E. WACKER-DRIVE. RAN. 2737.

1-10 ACRE SUBURBAN ESTATES. HOMES financed. Bring your plans. With or without gas, elect., sewer, water. Wm. Diehl, State-road and State-road 58.

Barrington—40 minutes to loop.

ATTRACTIVE HOME IN BARRINGTON—8 rooms, 2 baths, oil heat, fully insulated, play room in basement, attached garage, professionally landscaped; ideally located, city advantages with country surroundings. Price $11,800. Write 539 Prairie-avenue, or telephone Barrington 311-R.

SMALL WOODED ESTATE IN A REstricted district. N. Barr. Barrington, Ill.

Crystal Lake—55 minutes to loop.

MUST SACRIFICE ACCOUNT ILLNESS— Complete mod. bungalow. 63x135 lot, fruit, shade trees, shrubbery, hedge garden, bird houses, 2 car gar., 6 rooms, bath, 10x14 sunroom, screens, storm wind; modernized spotless basement living quarters with extra toilet, pantry. Enclosed fuel bins, fruit closet, soft water cistern, attic storage space; all walls washable tiffany; quiet, restricted; 1 hr. to loop; cost $10,000. Sacrifice $7,000 net. $4,000 cash. Owner, A. Ibele, 428 Ellsworth.

LOW RENT—4 MI. N. OF STATION, OUT Walkup-av., then 1 mi. west. 6 rm. bung., 14 ac. Hildebrand, 934 North-av.

Des Plaines—23 minutes to loop.

— IN RESTRICTED WESTFIELD. — — English design, all face brk. home; large liv. rm. with nat. firepl., mod. kit., full tile bath, 2 lovely bedrms., 5 clos.; high landscaped lot; heated and ready for inspection; cash $950, balance $68 monthly. PLEW & CO., 673 LEE-ST., DES PLAINES.

940-954 GRANT DRIVE; BRAND NEW 2 st'y, 6 rm. res.; tile bath, kitch., firepl., h. w. ht., $1,500 down. Call Kedzie 0405.

5 AC.; GAS AND ELEC. IN AND PD.; NR. trans. R. 1, box 578. Desplaines 3070-M.

(Continued on following page.)

6 RM. FRAME BUNGALOW—FURNACE heat, inclosed front porch; lot 50x125; 2 car gar. 100 N. Chester-av. Park Ridge.

1633 S. COURTLAND—BEAU. 2 STORY brk. res. 1½ bath. Many extras. 2 car gar. A barg. Will also rent. Wab. 0438.

TWO NEW—READY MAY 1; 5 RMS. BRK. Winter air con.; $9,300-$9,450; FHA OFFICE, 422 East Touhy-avenue.

BEAU. 6 RM. FACE BRK. BUNG.—WITH breakfast nook; oil ht.; tile roof; garage to match; big lot. 613 S. Greenwood-avenue.

6 RM. HOUSE—LOT 50X175. PRICE $5,900 Near transp. Rogers Park 6362.

732 S. CHESTER—NEW 6 RM. COL.; AIR cond.; 2 car; open 1-4; tms. P. R. 597.

— 820 MERRILL-AV., NEW—BARGAIN — Six rms., 2 baths, model kitchen, garage.

General.

STOP PAYING RENT

BUY A

WESTWOOD HOME

On easy terms and you will save a substantial sum each month.

See These Typical Homes.

$5,150—8102 N. 76th-av.
$5,600—7871 Oakleaf-av.
$6,050—2736 N. 76th-av.
$6,850—3129 N. 77th-ct.

ALSO SEE FURNISHED MODEL AT 7761 SUNSET-DRIVE.

PRICE—

The cost of your home must be attractive, offer full value for your money, and be, in a real sense, A GOOD BUY.

TERMS—

Must be easy, and leave enough surplus after making your payments to create financial peace of mind and the fullest joy of living. Leave a surplus for the children's educational needs and for amusement—To create a little "nest egg" for "a rainy day."

NEIGHBORHOOD SURROUNDINGS—

Must be attractive and provide desirable social contacts for your family—Adequate educational, religious, and recreational opportunities—Nearby shopping and transportation facilities.

STREET IMPROVEMENTS—

A perfect setup requires that all street improvements not only be in, but fully paid for.

CONSTRUCTION—

Must be "lifelong" to require minimum upkeep cost.

COMPLETENESS—

Requires detail of equipment that calls for NO "extras." Garage with paved access should be included. Insulation—Modern heating and plumbing are of course required.

LAYOUT AND LANDSCAPING—

Rooms should be large enough to permit attractive furniture layout and allow a change of arrangement now and then—Trees, shrubs, and plenty of sun and fresh air are fundamental needs.

The above and many other attractive features and IDEAL HOME requirements are all available in

WESTWOOD

Do not delay—See these attractive opportunities, and note low prices for these quality-complete homes.

Buy for the joy of home ownership, plus investment value.

MILLS & SONS

7610 GRAND-AV. MERRIMAC 6000
Drive out Grand-av. to 76th-av.
OFFICE ON CORNER.

— OPEN REGARDLESS OF WEATHER — OUTSIDE ANY TOWN VILLAGE— Yet close to Chicago. Low taxes—no special assmts. Suburban cottages on garden farms. Concrete or stone road; electricity. Richest, highest, blackest soil. Large, new school adjoins property. Custom built, easily completed homes. $1,250, $167 cash, $15 month. With farm block in depth. Garden farms—large land area. $875, $75 cash, $5 month. Sunday, Daily, East Side La Grange-rd. (Mannheim-rd.) betw. North and Grand-av. Private showing. Rand. 3750.

A BARGAIN — GARDEN OR POULTRY far; electricity; high land; stone road; near school; close to Chicago; $875; $75 cash, $5 mo. Address E T 320, Tribune.

75 FT. FACING DUNDEE-RD. (CONCRETE hiway), nr. Palatine. $300, $25 cash, $5 mo. No assess. Address E T 331, Tribune.

Day By Day Story of the Experimental Farms

By Bob Becker

A Feathered Clown

March 5, 1938.

JUDGING from the way the feathered clown of the barnyard started to behave last week the 1938 spring season is going to be a lively one for the flockmaster. The clown is a Muscovy duck, which has the happy faculty of being funny without knowing it. Last year she amused the farm people by building her nest in the basement window sill of one of the farm cottages. She liked her window ledge nest so well that she hatched two families of ducklings there last season.

This spring the flockmaster placed a fence between his yard and the barnyard, thinking this would stop the Muscovy hen from nesting on his window ledge again. But the smart old hen had made up her mind. She went around the house, across the front yard, and then waddled up to her old nest on the window sill.

During recent mild weather she laid several eggs in the nest, and then came the snow to discourage the ambitious bird. But latest reports from the poultry yard say she has not given up her nesting plans, in spite of the snowstorm.

This year the hen has competition. Another duck has also traveled around the house and built a nest in the other corner of the sill already occupied by the pioneer nest builder. Now we have the unusual and amusing picture of two Muscovys parked on the same window sill.

Predicts Weather.

The flockmaster on the experimental farm is pretty proud of his record as a forecaster of winter weather. His batting average is so high that one has to treat his prognostications with a little respect When we checked last week and looked back over the records we found this to be true:

Last fall the flockmaster predicted that our winter would bring comparatively little snow, basing his forecast on the color of the breastbones of the Muscovy ducks. An old Indian belief is that if the breastbones are white in the fall there will be much snow in the winter; if they are gray one may expect little snow.

The flockmaster pointed out last week that in the fall the breastbone evidence indicated not much snow. We had to admit that there hadn't been much snow during the last winter, but the snowfall last week had our farm forecaster worried a little.

Weather Worries Lambs.

Lambs on the farm are having a difficult time trying to decide where they will sleep at night because of quick changes in the weather. When nights are cold the lambs bunk together in a feed rack inside of the barn, a comfortable spot in cool weather. But when temperatures are between 40 and 50 the lambs park themselves outside of the sheep barn. This program was all right until the weather made so many quick changes that the animals didn't know where to go.

Although the men on the farm are waiting to see the first robin of the season they still have a number of interesting bird neighbors in the fields, winter residents that have been on the farm for several months. Recently one of the men asked us about a flock of "birds that looked like sparrows." His identification was correct because the birds were tree sparrows, active little birds that come into Chicagoland in the fall and stay until early spring. We watched a small flock of these birds when they were feeding on seed stalks a few days ago. They have a small black dot on their breasts, which otherwise are unmarked.

REAL ESTATE—FARM LANDS.

Arkansas.

FOR SALE—ATTR. OZARK HOME ON 15 wooded acres; mt. view; river front. New 3 rm. limestone house, exposed pole rftrs.; pine walls; fireplace; out bldgs.; on gravel rd. half mile Co. seat, $2,500 cash. Will sell furn. Address D P 25, Tribune.

REAL ESTATE—FARM LANDS.

Illinois.

KANKAKEE COUNTY FARM

Haigh Farm, 143 acres on Highway 49, 6 mi. south of Kankakee. Entire farm tillable. Complete set of buildings all repaired and painted in 1937. Reasonable prices, liberal terms. Write or call for description. THE FIRST TRUST JOINT STOCK LAND

REAL ESTATE WANTED.

(Continued from preceding page.)

Houses.

WANTED — BARGAIN BUNGALOW FROM owner; within ¾ mi. radius Cicero and Armitage; by May 1.; all details, age. Address O E 441, Tribune.

WANTED SMALL BUNGALOW—NOT OVER 5 rooms; west of 60th-av., North of 22d. South of Chicago-av. Cash or payment. 30 ft. lot. Address O F 259, Tribune.

PRIVATE PARTY WISHES TO PURCHASE bungalow. North or N. West; all brk. neighborhood. Address O E 444, Tribune.

BUILDER WILL BUY STORES, HOMES AND 2 flats for remod. Must be cheap. Will pay txs. Address P. O. Box 401, Oak Pk. Ill.

Vacant.

WE HAVE CASH.

Must have 4 lots or 100 ft.; near transportation in any exclusive residential district. CALL, WRITE OR PHONE DELCO BUILDERS, Inc., 1105, 30 N. La Salle-street. Dearborn 2515.

INDIVIDUAL PAY CASH FOR 1-5 AC.—N. or N. W.; nr. transp. Give loc., pr., restriction. Address O F 494, Tribune.

BUILDER WANTS VACANT LOTS OR acres; suitable low cost homes. Address D 143, Tribune.

CASH FOR BUS., VAC. W. ON BELMONT Add. or Irv. Pk. Address C 518, Tribune.

Resort Property.

SUMMER HOME OR LAKE LOT WANTED by private party within 100 miles of Chicago. Full particulars in first letter. Address O F 264, Tribune.

4 OR 5 RM. COTTAGE—WITHIN 65 MI. Chgo., lake frontage. Terms. Pri. pty. Give full part. Address D 115, Tribune.

WANT—LAKE MICH. FRONT SUM. HOME or vac. in Mich. Give full partic. and pr.: 125 mi. fr. Chicago. Address C 514, Tribune.

REAL ESTATE FOR EXCHANGE.

Apartment Buildings.

CLEAR 3 APT., 3618 N. GREENVIEW—Price $13,500; 6 rooms, sun parlor. Will accept old brick or frame in part payment; some cash necessary, balance 15 years at 4½%. Inspection by appointment only. ODELL, 82 W. Washington. Andover 5618.

WIDOW WILL EXCH EQUITY LAKE View 6 flat htd. brk. cor., refr., for small clear N. E. improved from owner, and some cash. Also exch. clear brk. cor. store 2 apts. 2 gar., h. w. ht., stoker, north, for 2-4 apts. North. Address P Y 483, Tribune.

12 APT. BLDG.—IN EDGEWATER; 12 YRS. old; Eng. bsmt.; will trade for larger bldg. up to 24 apts., North Side, and add some cash. Mr. Olson. O. P. Curran Jr., 4545 Broadway. Lon. 2821.

HAVE 5 TWO APTS. AND $40,000 CASH; want lrg. bldg. Also have 200 acres, clear, Lake Forest, and 50 ft. vacant, Kenmore-Granville. R. Jackson, 77 W. Washington.

COR. 3 FLAT, CLEAR [2] 6S. [1] 8 RS. Lrg. brk. garage; st. ht. $14,000. Cash or trade for mod. 6 fl. north of Irving Park. Add cash. Grace. 6006, 3024 N. Racine. 1st.

EXCH. BRK. BLDG. WICKER PK. DIST., 3-6 rm. flats, h. w. ht., 2 car gar., for grocery or business property. Albany 6109.

WANT $8,500 EQUITY IN 2 OR 3 APT. for sun parlor 6 apt. in Hyde Park; rent $4,000. Fairfax 2525.

5 CLEAR SMALL INCOME PROPERTIES in exchg. for nearby farm. Describe fully. ADDRESS O D 289, TRIBUNE.

WILLOW, NR. HALSTED—3 FLAT FR. AND 5 rm. brk. cott., rents $52. Want gd. vac. or sum. home. Durchslag, 2305 Milwaukee.

2 FLAT BRICK—STEAM HEAT, 6-6, CLEAR, 2 car garage. For bungalow on south Side. 6018 Eberhart. Midway 3844.

WILL EXCH. EQUITY 2 APT. NR. LOYOLA "L" for vac. lot suitable small homes. Address E H 365, Tribune.

TRADE FOR FARM—3 FLAT BRK.; STV. ht. 3134 Elston. Apply 2131 N. Rockwell.

Business Property.

WILL TRADE STORES—NET $100 MO. for fine residence or apt. Give details. Address P M 298, Tribune.

Farms and Acres.

MAGNIFICENT DAIRY FARM — 175 AC.; latest machinery; attrac. house; elec.; 2 silos; 40 blue ribbon cows, 6 dandy horses, chicks; latest stanchions; real money maker; 60 mi. N. of Chi.; want Chi. income prop. John J. Kern, 1520 Devon. Shel. 8600.

FOR SALE OR EXCHANGE—SUBDIVISION property, 158 acres adjoining Niles, Mich., on the west. Will trade for So. Calif. Courtesy to brokers. Price $40,000. W. W. Stevens, 6022 Yucca-st., Hollywood, Cal.

230 A. — YOUNG TIMBER, CREEKS, springs, pheasants; cabin sites clear; poss. good autos, diamonds or what? $10 per A. Dr. L. A. Ray, Cloverdale, Ind.

107 AC. FARM—LOC. COR. 79TH-ST. AND Joliet-rd. [State rd. No. 4], 35 min. from city hall; clear; exch. for income prop. McIlwaine, 6700 Emerald-av. Nor. 1912

WILL TRADE—CLEAR 200 ACRES OF FERTILE N. Florida land; value $5 per acre, for improved lot in Chicago or suburbs. Tel Fra. 2650, or address E T 329, Tribune.

— — — — — IOWA FARMS — — — — — for 12-24-36 apts. Well imp. clear Iowa farms. High state of cultivation. Mr. Price, 201 N. Wells. Sta. 4640.

2 ACRES, HOUSE—NR. DOWNERS GROVE. Want property closer in. Euclid 8214.

HAVE CLEAR FARM—WILL TRADE FOR flat bldg. Address O K 266, Tribune.

WIS.—80 A.; GD. BARN, SILO, HSE., EQPT. Exch. home or 2 flat. 3535 Ellis. Ken. 9295.

Houses.

NEW 5 RM. COTTAGE—LOCATED ON ¼ acre ground; interior unfinished; on good transp. Will consider well located vacant as down payment, balance $15 per mo. Address P S 374, Tribune.

WANT 8-10 ACRES, NEAR CHGO., OR bungalow, for 7 rm. home, nr. Eddy-Crawford; $7,000 equity; 87 ft. lot. Address E O 102, Tribune.

WANT SMALL EVANSTON OR NO. SHR. home for Grand Rapids, Mich., or San Diego, Cal., prop. Address E O 304, Tribune.

5 RM. BRK. BUNG. TO TRADE FOR SUMMER cott. within 50 mi. N. W. of Chicago or barg. for cash. Owner, 5330 N. Melvina.

EXCH. 5 RM. FRAME BUNG.—WEST SUBurb. Clear for summer home on lake, 75-125 mi. Chgo. Address D 71, Tribune.

Vacant.

CHOICE BLDG. LOT — 50 FT. IN NEW Wheaton addition; exchange for cabin or sm. acrg. nr. lake. Address N S 330, Tribune.

BUS. COR., EVANSTON—RIPE FOR BLDG.; trade for farm or acreage, S. or S. W. Address N S 334, Tribune.

WILL TRADE HARVEY, ILL., VACANT AS down payment on a home or 2 flat. Northwest. CALL PARK RIDGE 538.

HAVE VAC. IMP. NR. LK. MICH. WANT Fla. farm or city. Address C 434, Tribune.

Resort Property.

BUILDERS—INVESTORS.

For sale or trade for Chi. prop. 140 lots on beautiful Lake Delavan. Heavily wooded, gravel drives, gas, elec. Clear or enc. Terms. ADDRESS E M 353, TRIBUNE.

40 ACRES—2 LOTS, FINE 4 ROOM CABIN on Moose Lake, Wis. Want citrus land in Pinellas Co., Fla., vacant or improved. Give complete details. Address C 510, Tribune.

WILL TRADE 2-50 FT. L. GENEVA LOTS as down paym't on cottage or resid., N. or N. W. Address C 537, Tribune.

Other Cities.

HI-CLASS HOTEL—LGE. CITY, ONE TENant. Netted $41,000 last yr. Cons. Chgo. bldgs. and possibly part farm or securities for $500,000 equity. Address C E 124, Tribune.

MEMPHIS, TENN.—BEAU. HOME; EXCH. Chgo. home. Carmichael, 5636 Drexel, Chgo.

Miscellaneous.

HAVE FOR EXCHANGE, 2 APT. BRICK, 2 car garage; 12 years old; good location and trans. 5 rms. with porch; hot water heat; and 3 one story stores, 15 years old; good tenants; deep lot, all rented; good income, for mtg. paper, real estate bonds, paying or default. For information ADDRESS D 183 TRIBUNE.

EXCH.—INDIANA WHOLESALE AND RETAIL flour, meal, feed mill, elevator, storage 68,000 bu. grain, 75 barrel cap., flour, 25 tons corn meal per day, 12 motor trucks, doing $1,000,000 business per yr. stock invoice $30,000; 8 rm. new brk. home, all clear; trade for grain farm worth $140,000. FRANKENSTEIN & CO., 110 S. Dearborn-st.

TRADE CLR. FOR CHICAGO OR NEARBY Impvd.—Very fine, all year, large country home; 2 sets of bldgs., boathse. and lg. gar.; fully equipped; steam ht., elec., etc.; over 2 a.; more than 200 ft. shore frontage on large lake, Walworth Co., Wis.; 2 hours' drive. Charles A. V. Standish, 4655 S. Michigan-av.

HAVE YOU

any real estate, large or small, vacant or improved that you care to exchange? ADDRESS O K 494, TRIBUNE.

DO YOU OWN FLORIDA R. E. WHICH YOU want to exchange? I will consider vacant or improved. Address O K 294, Tribune.

HAVE INCOME PROPERTY ON N. SIDE for farm near Chicago. Great Lakes Realty Co., 625 Diversey-pkwy. Lin. 1194.

WILL BUY YOUR TITLE OR EQUITY IN N. S. apt., res. or Bus. prop. R. A. Cadera & Assoc., 5748 N. Western, Longbeach 2645.

STOCKS AND BONDS.

REAL ESTATE BONDS

BOUGHT, SOLD, AND QUOTED. Current quotations and detailed information furnished on request. HAROLD GOULD & CO., INVESTMENT SECURITIES. 208 S. La Salle-st., Chicago. Cen. 4922.

WILL LIQUIDATE FOR CASH, $9,500 Belden Hotel; $600 Chg. Beach Hotel; $26,000 in 14 other bldgs. Atty. Cen. 0899.

WE BUY REAL ESTATE BONDS, MUNICipal bonds, mortgages. STERN, WEISSBURG & CO., 134 N. La Salle-st. Ran. 1187.

CASH FOR BELLWOOD AND BROOKFIELD assmts. bonds. Address E O 101, Tribune.

BUYERS—REAL ESTATE BONDS, STOCKS. C. W. Snyder & Co. 120 S. La Salle. Sta. 3277

PARCEL POST AND EXPRESS.

Farm, Dairy, Nursery Products.

WHT. EGGS, CASE LOTS, 57 LBS. UP, 19c doz.; butter. 1942 S. 14th-av. Maywd. 8018

REAL ESTATE LOANS, MORTGAGES.

LOWEST RATES ON CONSTRUCTION AND REFINANCING. FIRST MORTGAGE LOANS. 5 TO 20 YEARS. Authorized mortgage loan solicitors for THE PRUDENTIAL INSURANCE CO. OF AMERICA. HOME OFFICES, NEWARK, N. J. DRAPER AND KRAMER INCORPORATED. 16 N. DEARBORN. STATE 0088.

FIRST MORTGAGE LOANS. INTEREST 4½% Without Commission on well located improved real estate. Not exceeding 50% of value. Also FHA and other loans. O'Brien & Pain, 111 W. Washington-street. Franklin 2561. LOAN CORRESPONDENT. The Minnesota Mutual Life Insurance Co.

REALLY! WE LEND 80% OF THE FAIR value on existing houses and small flat buildings, and 90% up to $5,400 on constructions, FHA. 5% interest, up to 25 years. Why shop around? See us and save time and money. We handle our own bank and insurance. Also building and loans funds. FHA construction loans in all principal Illinois cities. We can also loan on stores, factories and garages, in good locations. MILWAUKEE-WESTERN MORTGAGE CO., 1976 MILWAUKEE-AV. BRUNSWICK 6200. Open Tuesday and Saturday evenings.

FIRST MORTGAGE LOANS — MODERATE rates, long or short term; straight annual or monthly payments; money to loan on residential and income properties. NORTH SIDE FEDERAL SAVINGS AND LOAN ASSOCIATION OF CHICAGO 5157 N. Clark-street at Foster.

— — — "WHERE TO GET IT" — — — LOWEST MORTGAGE RATES. HENRY P. KRANSZ CO., 29 S. La Salle-st. Randolph 2651

WILL MAKE 1ST MTGE. LOANS AT LOW rates in larger cities of Illinois, Wisconsin, and Indiana. Insurance money. COOPER, KANALEY & CO., 120 S. La Salle-st. Franklin 0353.

WANTED—PRIVATE PARTY, LONG TIME loan of $8,500, 5% secured by 1st mtg. on real est. Value, $18,000. Neil De Mara, 1800 Washington-bl., Maywood, Ill. Phone Maywood 4674.

FIRST MORTGAGE FUNDS. INT 4% UP—HOMES, APTS., STORES, farms. Refinancing-Construction. Any amt. C. CUTLER, R. 1010, 77 W. WASHINGTON.

1ST MTGS., 4½% INT. No commission on high class brick bldgs. Austin Bond & Mtg., 188 W. Rand., Dea. 6828

HAVE $1,500 AVAILABLE FOR GOOD 1ST mortgage, N. W. side preferred. C. E. Schiller, 4339 Milwaukee. Phone Avenue 6161.

WANT $30,000—1ST MTG. ON THEATER, north side; excellent location; 3 to 1 security. Address C N 228, Tribune.

LOANS ON HOMES, CATHOLIC INSTITUtions, farms, apts., construction loans, industrial, gas station, and general financing. W. E. Gould & Co., 39 S. La Salle. Cen. 2522.

$14,000 6% 1ST MTG. NOT IN DEFAULT. Security large garage, 125x100, value $40,000. Substantial discount. Address O G 463, Tribune.

FUNDS FOR 1ST AND 2D MTGS.—BRICK bldgs., 5% int.; also good frame; buy ready made mtgs. Address D 136, Tribune.

CASH PAID FOR DEFAULTED 1ST MTGS. CHAPMAN & COMPANY. 135 S. LA SALLE-ST. FRA. 0576.

I WILL BUY MORTGAGES DEFAULTED or not. Will also buy R. E. Bonds and Master's Ctfs. Address D 134, Tribune.

WANTED—$4,000 FIRST MORTGAGE ON 2 story brick building by private party. Address O A 199, Tribune.

FUNDS AVAILABLE—AT LOW RATES ON improved real estate. H. W. Croxton & Co., 4723 Broadway.

MORTGAGES OR REAL ESTATE CONtracts bought for cash. ADDRESS C E 433, TRIBUNE.

ESTATE FUNDS TO LOAN, INT. 4½%. Any amt. to $75,000. Also will pay cash for defaulted mtgs. Address D 129, Tribune.

WANT $5,000 1ST MORTGAGE ON STORES and apts. 10 yr. old building. 6% interest. Inquire 4006 W. Division-st.

INSURANCE FUNDS AVAILABLE—LOWEST rates, residential and income properties. Sharon Mtge. Co., 105 W. Madison. Ran. 5656.

FOR SALE—LITTLE CO. OF MARY HOSPItal bonds, 4% and 4½%; matur. '40-'49. W. E. Gould & Co., 39 S. La Salle. Cen. 2522.

MORTGAGES BOUGHT AND MADE ON N. S. apt., res. or bus. prop. R. A. Cadera & Assoc., 5748 N. Western-av. Longbeach 2645.

I BUY DEFAULTED MORTGAGES. NO DElay. C. Martin, 72 W. Wash'ton. Ran. 7399.

$2,000 MTG.—FOR SALE, TO YIELD 4½%. Secured by mod. 5 rm. res. N.W. Fra. 0576.

LOW RATES ON 1ST MORTGAGES MADE to owners. Address D 122, Tribune.

WANT $1,000 1ST MTGE., 6%, ON 5 ROOM bung., S. W. Inq. 4006 Division-street.

PLENTY MONEY — FHA AND 3 OTHER plans. I. Schiff, Mtg., 6 N. Clark. Cen. 8172.

LOANS—PERSONAL AND BUSINESS.

Personal Property and Salary.

YOUR SIGNATURE IS SECURITY FOR A SALARY LOAN UP TO $300 If You Are Employed. No Endorsers to Those Who Qualify. Loans made while you wait.

FURNITURE LOANS Made the Same Day You Apply.

AUTO LOANS No Insurance Required.

NOTE LOANS To Civil Service Employees.

Small Monthly Payments. Phone for Information.

IMPERIAL CREDIT COMPANY. 30 W. WASHINGTON-ST. FRA. 3924; 6317 S. HALSTED-ST. WEN. 1400; 7 S. PULASKI [Crawford]. NEV. [illegible]; 1548 BELMONT-AV. WEL. 6700

Friendly Personal Loans $30 to $300

Use our simplified loan method to get cash when you need it. Signature Only Loans. Automobile Loans. Furniture Loans. COMMENCING 50 YEARS OF CONTINUOUS SERVICE. 1888 — 1938. Phone Central 4733. C. C. ERD 7 S. DEARBORN-ST. ROOM 616.

AUTO LOANS UP TO $300.

The Quickest way to BORROW on your car. [illegible] DOMESTIC FINANCE CORP 190 N. State. [illegible] "FIRST IN FRIENDLINESS."

LOANS UP TO $5,000. 1% A MONTH NO EXTRA CHARGES. [illegible]

FIRST State Pawners Society UNDER STATE SUPERVISION 42 S. Clark [illegible]

JEWELRY LOANS $1 TO $5,000 QUICKLY OBTAINED. Lowest rates. ILLINOIS STATE PAWNERS ASS'N 140 N. Dearborn [illegible]

— MONEY ON ANYTHING OF VALUE — Federal [illegible]

LOANS [illegible] 30 W. Washington-st. [illegible]

LOANS—PERSONAL AND BUSINESS.

Personal Property and Salary.

Phone Your Request For a Quick Salary Loan $10 to $300.

On Your Signature Only

SIGN YOUR NAME NO ENDORSERS NO CHATTEL MORTGAGES

LOCAL'S Simplified Single Signature Salary Loan Method satisfies thousands. Salaried men and women prefer to borrow without [illegible] Your loan arranged while you wait.

TERMS 1 TO 20 MONTHS. CHARGE MADE ONLY FOR ACTUAL TIME YOU HAVE THE MONEY.

LOCAL LOAN CO. UNDER STATE SUPERVISION

7 W. MADISON at State. RANdolph 8400
1 N. PULASKI [Crawford]. KEDzie 5900
8 N. OGDEN at Madison. HAYmarket 4700
821 W. 63D-ST. at Halsted. ENGlewood 7800
1212 N. ASHLAND at Mil. BRUnswick 3100
4013 MILWAUKEE at Irving. AVEnue 1400
4701 N. WESTERN at Leland. LONgbch 2161
EVANSTON PHONE GREENLEAF 8060

LOANS At Reduced Rates

MONTHLY RATE NOW [illegible] NO ENDORSERS NO WAGE ASSIGNMENTS [illegible]

18—CONVENIENT LOCATIONS—18

[illegible]

HOUSEHOLD FINANCE CORPORATION. "Doctor of Family Finances." Hear Edgar Guest Tuesday eves., 7:30—WLS.

CASH LOANS Check These Features:

No Endorsers Required on ANY loan. Friends NEVER sign.

REDUCED RATES. [illegible]

PLAIN NOTE LOANS without mortgages [illegible]

APPLY BY TELEPHONE, call or letter

COMMONWEALTH LOAN CO. OVER 50 YEARS OF SERVICE. 9—OFFICES—9. [illegible]

WE HELP THE MAN WHO NEEDS A LOAN [illegible] T. B. WARD, INC., 8 S. Dearborn, Room 408. Randolph 2060.

Business Loans.

$300 to $50,000 [illegible] OLDEST ESTAB. IN CHGO. F. BOLAND, 9 W. WASHINGTON-ST. FRANKLIN 1966.

$250 TO $60,000. [illegible] Telephone Central 5532 [illegible] National Acceptance Co. 111 WEST MONROE. CENTRAL 5532

$5,000 TO $200,000 [illegible] JAMES E. BROWN & CO., Suite 1107, 39 South La Salle-st. Fra. 1642.

$400 COST $6.68 [illegible] SAFEWAY FINANCE CO., 203 W. WACKER-DR. RAN. 7788

[illegible] ROYAL FINANCE CORP. [illegible]

FINANCIAL SERVICE.

HEIRS—WE BUY OR LOAN ON YOUR interests. Probate Finance. 155 N. Clark.

BUSINESS OPPORTUNITIES.

Businesses for Sale.

APARTMENT HOTEL — 32 FURNISHED apts. Will lease or sell in excellent condition. Money maker. Good location. Address O L 327, Tribune.

APT. BLDG.—96 UNITS; RT. $550; INC. $2,250; nets $800; 5 yr. lse.; $7,500 req. DE WOSKIN, 105 W. MADISON. STA. 9891.

APPLIANCE STORE—SACR. INV.; LONG lease. Chain Store dist. 2701 W. North-av.

AUTO PARTS AND USED CAR BUS.—Must sell; bargain. Armitage 0424.

AUTOMOBILE WRECKING BUS. — MAKES good living; partner consid. Pal. 1523.

BAKERY—STORE COMPLETELY EQUIPT. with brick ovens; 2 story brick bldg.; 6 rm. apt. above. Excellent Ravenswood location. Price $8,500 includes bldg. and equipt. Long. 4614.

BAKERY—THICKLY POPULATED NEIGHborhood; well estab.; west side; reasonable. Address O A 239, Tribune.

BAKERY—N. W. SIDE, 3 MAN SHOP GOOD location. Address C 296, Tribune.

BAKERY—HOME MADE PASTRY, GOOD bus. Rt. $50. Sac. quick sale. 1348 W. 79th.

BAKERY—NORTH WEST SUBURB, GOOD loc. Reasonable. Address D 69, Tribune.

— BARBECUE AND TAVERN—MODERN — Chance of a lifetime. 18 mi. northwest of city hall, Chicago. On 2 busy state hiways. Other business. $6,000 cash. Terms. ADDRESS O O 431, TRIBUNE.

BARBECUE AND HAMBURGER SHOP—Good loc., living quarters, rent $20. Sell reas. acct. other bus. Lawndale 3777.

BARBECUE—EXC. LOC. NR. N. S. MOD. Low rt. $1,500 cash; worth dbl. Lin. 1788.

BARBER SHOP—ACCT. ILLNESS; 4 CHAIR case, oper. 2 chrs., fine loc., est. bus., good lease. Sac. for cash only. 1435½ W. 79th-st.

BARBER AND BEAUTY SHOP—ALSO FIXtures; new; used. Paidar, 1120 N. Wells.

BARBER SHOP—2 CHAIRS, 3 ROOMS IN rear. Reasonable. 1946 N. Halsted.

BARBER SHOP—ROGERS PARK; FINE LOcation; unus. opportunity. Rog. Pk. 6362.

BARBER SHOP—4 CHAIRS, MOD. LEAVING city. Easy terms. 3447 W. North.

BEAUTY SHOP—EXCELLENT BUS.; 7 booths, 6 unit dryer; 4 operators; low rent; good loc., vic. 79th and Cottage. Reason, illness. Address O N 277, Tribune.

BEAUTY SALON—GOLD COAST DIST. '38 chrome fixt. Duart mach. Gd. client. Barg. Rt. $30 mo. Sun.-eves. Lin. 5900, Apt. 609.

BEAUTY SHOP—FOR SALE—SUPPLIES equipment; cash; easy terms; catalog free. GIBBS & CO. 21 S. WABASH-AVENUE.

BEAU. SHOP—HYDE PARK; EST. 14 YRS. Modern equip. Chrome furniture. Cash 1 blk. to I. C. Address O A 453, Tribune.

BEAUTY SHOP—N. S.; VERY BUSY SECtion; estab. doing fine business. 4 oprs. Sac. $500 cash, $15 wk. Rare opp. Edg. 3007.

BEAUTY SHOP—COMPLETE MOD. EQPT.; estab.; barg.; private party. Hol. 2233.

BEAUTY SHOP—EXCEL. LOCATION. FOR information, call Long. 0800, apt. 705.

BEAUTY SHOP — GOOD MONEY MAKER. Sun., Kil. 3525; wk. days, Ber. 4899.

BEAUTY SHOP—N. W. MOD. EST. 7 YRS. 4 oprs. Wond. op. Address O J 97, Tribune

BEAUTY SHOP—SELL OR TRADE. 4 booths, equipment like new. Buck. 9658.

BEAUTY SALON — ESTAB. 8 YRS.; 10 booths; $1,500 cash req. 7916 S. Ashland.

BEAUTY SHOP S. S. MOD. EST. 5 YRS. $800, $350 dn. Address P Y 64, Tribune.

BEAUTY SHOP—MOST BEAUTIFUL IN PORtage Park. Reas. Phone Pal. 9345.

BEAUTY SHOP—MOD. EQUIP. BUSY SHOP. dist. Own. not oper. 5511 W. Belmont.

BIRD STORE—GOOD LOCATION; WITH OR without living quarters. Must sacrifice. Leaving for Europe. Bitt. 8209.

BOOK STORE FOR SALE—NO REASONable offer refused. 3452½ W. Roosevelt-rd.

CANDY AND SCHOOL SUPPLIES—OPP. school. Living quarters. Rent and price reas. Or good for groc. 4100 N. Leavitt.

CANDY, SCHOOL SUPPL., NOTIONS—GD. loc. Chp. rt. Stm. ht. 2113 Moffat. No dlrs.

CHICKEN HATCHERY—75,000 EGG CAPAcity. Complete with modern home. Near Holland. $9,500. Write Wm. Deur, 215 Central-avenue, Holland, Michigan.

CIGARS, FOUNTAIN, LUNCHEONETTE—Lp. bldg.; sht. hrs., no Sun.; exc. bus.; pr. $2,200. Sell on acct. other bus. 535 S. Dearbn.

CIGARS-CIGARETS, SCHOOL SUPPLIES, fount., candy, etc.; ideal for couple. Living rms. Sacr. for cash. 1329 Loyola-avenue.

CIGARS-STATIONERY, ETC.—GD. LOCAtion; old est.; st. ht. with rms.; car line stop; reas. 1257 N. Clark.

CIGAR STORE IN LOOP—VERY REASONable; cash. Address O A 322, Tribune.

CLEANERS-TAILOR SHOP—ESTAB., COMP. mod. equip.; sacr., $150. Buck. 4555.

COAL BUSINESS—YARD, TRACKS, SCALE, equipment; reasonable price; good going business; south side. ADDRESS O K 522, TRIBUNE.

COMB. BTY. AND BARBER SHOP—EST. 10 yrs. Priced reasonable. 5950 Roosevelt-rd.

CONFECTIONERY—SUBURB 4,000 POP.; 27 ft. fountain; full equipt., cigar, candy cases, booths; good bus. Estab. 10 yrs. Address C 529, Tribune.

CURTAIN CLEANING—LGE. PLANT; EST. 13 years; clientele guarantees good income. Will teach. 2332 N. Milwaukee-avenue.

DAIRY, CANDY, GROC.—WELL ESTAB.; elec. refrig.; rt. $25; barg. 2551 Leland.

DAIRY, GRO., FRUIT—IN LGE. APT. BLDG. Est. money maker. 2480 Lincoln-avenue.

DELIC.—CHANCE TO BUY GOOD PAYING store at a big bargain. Steam, rooms, bath. Big stock. Eleg. fixt. 5843 North-avenue.

DEL.-GROC.—LGE. STOCK; ELEC COUNT.; 1 lge. elec. box, liv. qtrs., dbl. store frt.; cash $800, bal. tms. 1102 Ainslie. Lon. 7385.

DELIC.—ESTAB. 30 YEARS, DOING GOOD cash bus. 3 lge. liv. rms., bath. Good reas. for selling. Reasonable. 3502 Armitage.

DELICATESSEN-GROCERY—EST. 8 YEARS. Mod. fixt., well stocked, cheap rent. Will invoice. 7852 Jeffery-avenue.

DELIC.—IN 50 APT.; EST. BUS.; LOW rt.; htd. Must sell, illness. 6114 W. Cermak

DEL., GROC., SANDW.—OPP. POSTOFFICE; liv. quar., bth. Barg.; tms. 3751½ N. Kedzie.

DEL.-GRO.-CDY.—COR. LOC., TH'KLY POP. dis.; lvg. qtrs.; barg., tms. 2059 N. Racine.

DELIC.—GOOD, CLEAN STOCK; OWNER leav. city. Rent $30. Barg. 320 W. 75th-st.

DELICATESSEN—RENT $30; BUS DIST.; steam htd.; reas.; priv. 2128 N. Clark.

DENTAL OFFICE AND PRACTICE—LIVE N. W. side corner. Part cash. Rent reasonable. Address O K 68, Tribune.

DEPT. STORE $15,000 FIXTURES FOR $2,500. Store to rent, 50x125, good location. 6332 W. Roosevelt, Oak Park.

DRESS SHOP — BEAUT. FITTED OUT; small stock. In bus. 10 yrs. Sell immed. See in Hotel Guyon Bldg., 108 N. Crawford.

DRESS SHOP—W. CERMAK-ROAD; LONG est.; excellent location. Call Cicero 6102.

DRESS SHOP—GOOD LOC.; EST. 10 YRS.; across theater. Sacrif. Merrimac 9363.

DRESSMAKING SHOP—GOOD CLIENTELE. Sacrifice. 120 E. Delaware-place.

DRUG STORE—AT PULASKI AND WAVEland; for sale by Hibbe estate. Open for inspection today. Bids received at store today. Also till March 10th by Alice Greenacre, Atty., 38 S. Dearborn-st. Central 2101.

DRUG STORE—N. S., SWEDISH AND mixed neighbrhd., gd. prescription bus.; stock and fixt. cost $15,000; sell for ½; party retiring. Call Klug & Co., Long. 0309.

DRUG STORE FOR SALE—GOOD LOCAtion. Inspection invited. C. E. Myers, Sterry Block, Pontiac, Illinois.

DRUG STORE—ITALIAN, AMER.; POSTOFfice; lrg. Rx. bus.; sell acct. ill.; $3,000 cash, bal. terms. Address O O 432, Tribune.

DRUG STORE—N. S.; BEAU. FIXT., HVY. stk.; bus. res. dist. at L sta. Have 2 strs. $4,500, $3,000 cash. Address M O 88, Tribune

DRUG STORE—COUNTER FREEZER; REST. outfit; will finance. Plaza 7830.

DRUG STORE—S. S.; WELL EST.; NO COM. Reas. rent. Address D 111, Tribune.

DRUG STORE—STOCK, FOUNTAIN FIXT. Good buy. Stewart. 10436.

DRUGS—LIVE W. SIDE LOC.; LGE. STK.; profit. mdse. Address O F 261, Tribune.

DRUG STORE—SACRIF. $2,000 CASH BUYS $7,500 store. Address O O 428, Tribune.

DRY GOODS STORE—STOCK AND FIXtures at a bargain. Estab. store. Reas. rent. Apply 6736 Windsor-av., Berwyn.

DRY GOODS STORE—GOOD LOC.; EST. 12 yrs. Liv. rms. Stm. Sac. cash. Cicero 4227.

EST. ROUTE—50 NUT VENDERS; LOC. SO. side; now earning $60 wk.; price $1,800; ½ cash, bal. terms; don't ans. unless you have nec. cash. Address O L 320, Tribune.

FEED STORE — NEAR CHICAGO; DOING good business; hatchery in connection; opportunity of a lifetime. Other interest reason for sale. Address D S 3, Tribune.

FINE WOODWORKING PLANT—NEW 75,000 sq. ft., 1 story bldg., 10 acres, track, sprinkler, kilns, in Indiana, excellent machinery. FANTUS, 139 N. Clark. Cent. 4018.

FLORIST SHOP—BEST DIST.; S. SIDE; FOR inform. call after 11 a. m. Fai. 1436.

FOOD-LIQUOR STORE IN WESTERN SUBR. Only one in town. Cash price, $6,500, or $5,000 down, $2,000 on terms. Without cash do not apply. Must be sold before April 1. Gentiles. Address O O 516, Tribune.

FOOD SHOP-DELIC.—ESTAB. MANY YRS.; live territory; reas. rental. Rooms. Must sell at once; very cheap. 5105 Diversey.

FOOD SHOP-GROC.-DELIC.—NR. SCHOOLS. Mod. 3 rm. apt. Reas. Berkshire 0477.

FURNITURE STORE—S. SIDE LOCATION; complete new and used stock. Money proposition. Must sell on account other interests. Address E O 553, Tribune.

FURNTURE STORE—EST. BUS., S. S. SACrifice, cheap rt. Address P Y 59, Tribune.

GARAGE ON CERMAK-RD. FOR 45 CARS. Good repair business. Will take property as part payment. Call Cicero 6102.

GARAGES—200 CAR, WEST SIDE, OPERATing; 150 car, north side, lease expiring. Willoughby & Co., Inc., 77 W. Washington.

GARAGE—N. S. BARGAIN; EQUIPMENT, mdse. and good will; money maker; price $3,850. Address C 541, Tribune.

GARAGE—WELL ESTAB. BUSINESS; GD location; low rent. 3705 N. Cicero.

GARAGE—STOR., REPAIR, GAS, OIL BUS. Other ints. Sacr. 810 E. 61st-st. Fai. 6634.

GARAGE—EST. 30 YRS.; 45 CAR CAPCTY.; rt. $175; full pr. $500. 6218 Cottage Grove.

GAS STATION LOCATION—ALL PERMITS secured; give 10 yr. lease with option; lessee must build; cor. of 2 double sec. lines; rent very low. Address C 508, Tribune.

GAS ST.—N. W. SIDE; SHELL PRODUCTS; 2 encl. gr. racks, wash. rack, cement drives, calc. pumps. Operator wanted. $600 required. Call 9-12 a. m. Seeley 9231.

GAS STATION WITH ACCESSORIES—Prosperous, with real estate. Must sacrifice to settle estate $43,000. Cost $53,000. Address N 328, Tribune.

GAS STATION—COMPLETELY EQUIPT. Fine location. Long lease. Reas. rent. Price $1,800. Address O O 430, Tribune.

GAS STA.—$200 INC. LOTS, EQP. PLUS Stock, low rt., hdl. any gas. 10610 Vincennes

GAS STATION FOR SALE—GOOD LOCAtion; reas. Address E M 352, Tribune.

GAS STAT.—8 AC.; GAR.; 18 MI. FROM Chgo.; on 40 ft. pav. rd. Fenz, Roselle, Ind.

GENERAL MERCANTILE STORE—GOOD location. Good business opportunity for the right party. Wealthiest county in Wisconsin. Easy terms. Hilbert Segregated Trust, Hilbert, Wis.

— — — GRILL SANDWICH SHOP — — — $3,000 mo. bus., seats 82, long lease. Live loc. Very unique, fully mod. equipped. Sac. Actual $10,000 cash invest. for $3,500. Real oppor. Details at KANE'S, 828 N. State-st.

GROC.—GD. LOC. IN S. WIS., CITY 6,000 pop.; rent $45. Low overhead, clean stock, new fixtures. Gd. reason for selling. Lyle Mack, Fort Atkinson, Wis.

GROC., NR. BLOOMINGTON, FARMINGTON, 700 pop. $24,000 yr. aver. vol. Low overhead. H. J. McDonald, 309 Marble, Joliet.

GROCERY-MKT.—25 MI. NORTHWEST OF loop. Reasonable. Best reason for selling. Address C 409 Tribune.

GROCERY-MEAT MARKET—ELEC. REFRIG. Good location. Price very reas. For appt. call Kenwood 9828.

GROCERY-MKT.—GD. BUS., NO COMPET. Liv. rm.; sacr.; leav. city. 1742 W. 65th.

GROC.-DELICATESSEN—EST. 3 YRS., LG. cln. stock; liv. qtrs. 4936 Irving Park.

HAMBURGER STAND FOR SALE—1715 W. Madison. Rent $20 and will give trial.

HAMBURGER AND SANDWICH SHOP—Good location. Call Austin 4177.

HARDWARE AND PAINT STORE—REAS. for quick sale. Address O A 456, Tribune.

HDWR. AND PAINT STR.—REAS. MOD. fixts. Est. 18 yrs. Low rt. 7223 S. Halsted.

HAT AND DRESS SHOP—LONG ESTAB., IN Berwyn. Reas. Leaving city. Lak. 6248.

HOTEL—10 STORY FIREPROOF; 10 stores, 70 rms., all with bath; completely furnished; 10 yrs. old; located thriving town nr. Bok Tower, Central Florida; now being operated as Florida's most beautiful hotel; will sacrifice for cash. Might accept some trade. Union Life Insurance Co., 6 N. Clark-street. Real Estate Loan Dept.

HOTEL FOR SALE IN MIDDLE WEST city; leased to good hotel chain; investment will pay out during term of lease; bargain. Address D P 42, Tribune.

HOTEL BLDG. AND FURNITURE—28 RMS., n. s., oil heat; inc. $5,000; price $18,500; $5,000 cash. Address O L 213, Tribune.

HOTEL APT.—KITNTS.; HIGH GRADE 12 story new bldg.; will give long term lse. Princip. only. Address O O 433, Tribune.

HOTEL—63 NLY. FURN. RMS., 4 Y. L. RT. $275. Most apts., 24 baths. Pr. $8,000, tms. Steinbock & Alexander, 160 N. La Salle.

JEWELRY-OPTICAL STORE — IN DES Moines. Established many years. Retiring account health. Inv. $5,000 to $6,000; low rent. Sacrifice for quick sale. ADDRESS D P 35, TRIBUNE.

LAUNDRY—SMALL, 40 MLS. FROM CHGO. on State highway. Fully equipped. Address D P 28, Tribune.

LAUNDRY—SMALL STORE, FULLY EQPD. Barg. quick sale. Address N S 335, Tribune.

LINGERIE SHOP—VERY ATTRACTIVE. Mod. fixtures. Reas. 6146 W. North-av.

LUNCH CART—FULLY EQUIPPED, PORTable, glass enclosed; suitable for red hots, hamburgers, steaks, etc. Reasonable. Address O K 100, Tribune.

LUNCHROOM—CATERS TO FACT., TRUCK men; low rent; sacr. 4450 W. North-av.

MANUFACTURER — ICE CREAM CONES eqpt.; daily capacity 350,000; unlimited field; sell outright or ½ interest; only $7,500 cash required. Address C J 373, Tribune.

MATTRESS AND QUILT MFG. CO.—LONG estab. with retail outlet; unlimited possibilities in wholesale and retail trade. $8,000 yr. profits. Could be double. Will sell outright, $9,500. Will teach business. Real opportunity. Address O A 464, Tribune.

MEAT MARKET—SOUTH SIDE, COMPLETE equipment, including meat blocks, U. S. slicing machine, Hobart meat grinder, refrigerated box and show cases, ice machine, scales, cash register. Reasonable rent. Will sell cheap. 5601 S. Laflin-st., or State 3488.

MEAT MARKET—N. S., COMPL., ELEC. equip.; will also move to any loc. of your own choice. Small down paymt., bal. terms. Address O O 268, Tribune.

MEAT MARKET—GOOD POLISH LOCATION. Ready to open. Will sell cheap. 1103 N. California-avenue.

MEAT MARKET—MODERN FIXTURES; GD. LOCATION. RAVENSWOOD 8613.

MEN'S FURNISHINGS—WITH OR WITHout stock. Good loc. 1608 W. Madison.

MILK AND FOOD STORE—LOW RENT; living quarters. Reas. 8036 S. Racine.

MILLINERY FACTORY, 1648 HADDON-ST. Completely equipped with 11 Wilcox & Gibbs sewing machines, machine table, boilers, blocks, steam dryer, steam blocks, etc. Rent $37.50. Value $2,000. Our price $450. Terms. D. & M. Finance Co., 9 W. Washington-street. Franklin 1966.

MILLINERY STORE—WELL ESTAB. BUS.; account sickness; North Side; give phone number. Address D 169, Tribune.

MUSIC STUDIO FOR SALE—REAL BARG. Irving Pk. and Southport. Lak. 4256.

— — NEWS AGENCY—OUT OF TOWN — — ACE, 82 W. WASHINGTON. FRA. 9247.

PEANUT ROUTE—FOR SALE—EST. 6 YRS.; 225 machines. Address O O 261, Tribune.

PEANUT AND HERSHEY MACHINE ROUTE for sale—Phone Col. 4846.

PHOTO STUDIO FOR SALE — MODERN; located in midwestern college town, across street from campus. $1,000 will buy everything. Owner must change climate immediately. Address D P 31, Tribune.

PHOTO ENGRAVING PLANT—RARE OPportunity; equipped for 6 cameras; will rent or sell. POSTAL ENGRAVING CO., 322 W. Washington.

PICTURE THEATER—KANSAS CITY, MO. $300 Month Net, trial prove, details. F. S. EBY, 608 RIDGE BLDG., K. C., MO.

POULTRY MARKET—VERY REASONABLE; near transfer corner. 1148 Belmont.

POULTRY, EGG STORE—GOING BUSINESS. Good loc. Must sell. 4142 Lincoln-av.

RESID. CLUB [WOMEN'S], EDG. BCH. VIC. on Sher.-rd.; furn. rntd.; un pos. Ard. 4583.

RESTAURANT — MARVELOUS OPPORTUnity; double store; complete equipment and furnishings; novelty bar, all accessories; near transfer corner. Reasonable rent. Will sell cheap. 1541-43 North California-av., or State 3488.

RESTAURANT—CAFETERIA STYLE, FULly mod. eqpd., being sold Mon., 4:00 p. m., under chattel mortgage foreclosure, can be had cheap; place open now, can be insp. Apply on prem., 9-4, Mon., 4641 S. Ashland.

RESTAURANT LOCATION IN BIG NEAR loop office building. Good lease, terms given; averaging $125 per day income. Address E H 261, Tribune.

RESTAURANT — 5083 BROADWAY. MODern; completely equipped; value $3,000; rent $60. Our price $1,100, terms. D. & M. Finance, 9 W. Washington-st. Fra. 1966.

RESTAURANT—FULLY EQUIPPED; FRIGIdaire system; in business 12 years; must sell very cheap; reasonable lease. 2040 W. 35th-street, near Archer-avenue.

RESTAURANT—60 SEATS, WITH LIQUOR license; very modern; good Edgewater location; out of town owner here to sacrifice. O. P. Curran, 4545 Broadway. Lon. 2821.

REST., CAFETERIA — BUS. $4,000 MO. Rent $125. 5 yr. lease. $2,000 req. Inq. 714 W. Madison.

RESTAURANT—FOR SALE—ON ACCOUNT of sickness; very cheap; low rent. 3516 Montrose. Independence 1075.

RESTAURANT AND BAR—CHOICE NR. NO loc.; modern fix.; excellent trade; sacrifice. Address E O 316, Tribune.

RESTAURANT—EST. 17 YRS. GD. LOC. doing gd. bus. 3703 Broadway.

RESTAURANT—E. 63D-ST. FULLY EQUIPT. Good bus. Sell or trade. Dorchester 4802.

REST.—$1,200; WELL PAYING, EXC. LOC. Circ. compel sale. Dirks, 1166 Diversey.

RESTAURANT—BARGAIN FORECLOSURE. South side. For inf. Dearborn 8659.

RESTAURANT — SACRIFICE. BARGAIN. 2945 N. CLARK.

RM. HSE.—54 UNITS; LOW RT., LONG lease; high inc.; excellent location. 20 apts.; refg., 13 baths; 6 yr. lse. S. S. MULLEN RLTY., 6308 University-avenue

RMG. HSES.—HOTELS, 10 TO 300 RMS. 35 rms., 4 gar., gd. loc., sacrf. $1,850. 21 rms.; nr. Line.pk.; 3 yr. lse.; act quickly CORCORAN CO., 1231 N. CLARK-ST.

RMG. HSE.—100 RMS., 30 BATH, 6 STORES rent $450; 5 yr. lse.; exc. loc.; $4,000 req. DON F. CAPPS CO., 61 W. SCHILLER-ST.

RMG. HSE.—40 RMS., 12 BATHS, RENT $125; good lease, $3,000. Many others. BARNES CO., 82 W. WASH. STA. 0619.

RMG. HOUSE—16 RMS.; CLEAN, QUIET, light; rt. $75; inc. $235; cor. loc.; Sheridan-rd.; $950; gar. Address O A 454, Tribune

ROOMING HOUSE — 10 ROOMS; COMPL. furn.; $400; free heat. 4583 Lake Park.

RMG. HSE.—84 RMS., KIT.; INCOME $750; rent $150. O'DONNELL CO. Lon. 1558.

RMG. HSE.—34 R. LAKEVIEW, RT. $90, inc. $550, $1,800 req. Block. Long. 3918.

RMG. HOUSE—12 R.; N. S.; 2 YR. LSE.; fr. ht.; nets $600 yr.; pr. $450. 828 N. State

RMG. HSE.—34 RMS.; ALL RENTED; NEWly dec.; 10 min. walk loop. Del. 8588.

RMG. HSE.—39 RMS., 13 BA., ELEC. REF. inc. $7,020. Tms. R. Jackson, 77 W. Wash.

RMG. FLAT, NR. N. S.; 7 RMS., FRIG.; suit. couple; 5 rms. rtd.; cash. Del. 8986.

RG. HSE.—12 RS., ALL RENTED [HSPG.], Conv. loc. Gd. income. Will sac. Mid. 9109.

SANDWICH SHOP—EXCELLENT LOCAtion; modern equipment, novelty bar; terms. 3352 W. Madison-st. or State 3488.

SANDWICH SHOP, CHILI PARL. — GD. eqp.; rt. $22. $500, ¼ cash. 1650 Madison.

SANDWICH SHOP—EXCEL. LOC.; FULLY eqpt.; must see to appreciate. Est. 2928.

SCHOOL STORE—OPP. HIGH SCH., LIGHT lunches, ice cream, candy, school supplies. Doing good business. Gra. 1256, 9-6.

SCHL. STORE, RENTAL LIBRARY, GREET. Cards, Notions—Nr. L. 1126 Thorndale-av.

SHOE REPAIR SHOP OR MACHINERY hat cleaning; equipped pressing machinery, at bargain. 2008 W. Chicago-avenue.

SHOE REPAIR — ESTAB. MONEYMAKER; 3 liv. rms.; $32.50; nr. theater, hotel; sac. acct. illness. 4951 N. Kenmore. Rav. 10113.

SHOE REP.—71ST AT BRYN MAWR I. C. sta.; fully equip. Call Mon., Pla. 1993.

TAVERN

Nr. no. side; close by Wrigley bldg.; new modern fixt.; long lse.; reas. rent. $3,000. cash req. Business over $130 per day. Apply ROOM 1220. 33 N. LA SALLE-ST.

TAVERN—SOUTH SIDE; 20 FT. MODERN front, back bar; electric National Cash Register, bar stools, 17 tables, 16 chairs, complete restaurant equipment, complete tavern. 6706 S. State-street or State 3488.

TAVERN AND BEER GARDEN—AUTOmatic refrig. system. Fully equip. and stocked. Est. resid. trade. Will sacrifice for quick sale. 12126 Vincennes-av. Phone after 12 noon, Blue Island 3646.

TAVERN-RESTAURANT-LIQUOR STORE—Beautifully decorated, complete equipment, all modernistic; busy transfer corner; must see to appreciate. 756-758 East 63d-street or State 3488.

TAVERN—ON NORTH WEST SIDE, SWEDish neighborhood, latest equipment, gd. business. Ph. Tessville 2179.

TAVERN—RESTAURANT, ESTAB. 14 YRS. Fully equip. Reas. rent. Good loc. Sac. on account death. Dorchester 9374.

TAVERN—FOR INFORMATION CALL AFTer 6 p. m., 4742 West Madison.

TAVERN AND BAR—NIGHT CLUB DIST. Well estab. Barg. 23 E. Ohio aft. 8 p. m.

TAVERN — AT 914 WILSON-AV. WELL est.; doing good business; good location.

TAVERN—NO. WEST SIDE. GOING BUSIness. Reas. for cash. Address O L 410, Tribune

TEA ROOM AND REST. WITH OR WITHout equip. Excel. loc. Beau. rm. in large building. Reas. rent. 31 Forest-av., Riverside. See agent on premises or Edw. M. Bertha, 11 S. La Salle-street. Rand. 2046.

TEA STORE ON N. W. SIDE ON A BUSIness street, between butcher-bakery; reliable place. Reasonable. Pensacola 2786.

TEA ROOM, HOUSE—ADJOINING RIDING academy, between Elmhurst and St. Charles. Parker, Elmhurst 2012.

TEA ROOM—FINEST LOC. IN OAK PARK. Est. years. Must sacrifice. Euc. 2569.

THEATER—FULLY EQUIPPED; 450 SEATS. Near loop; present location many years; priced reasonable to responsible parties. Address O O 514, Tribune.

THEATER—GOOD LEASE; GOOD LOCATION; MONEY MAKER. ADDRESS O N 276, TRIBUNE.

TOURIST CAMP—TAVERN, SMALL HOTEL and chicken dinner resort. Most desirable location in Central Illinois. Close to Peoria. Now in operation. Reas. price. Low rent. Address 209 Lehmann Bldg., Peoria.

UPHOLSTERY SHOP—GOOD LOC.; EST. 16 yrs. Leaving city. 1109 W. 63d-street.

WINDOW SHADE, VENETIAN BLIND, AWNing business—Estab. 12 yrs. Modern home in connection. Shop 20x50. No overhead. 1019 Colfax, Benton Harbor, Michigan.

WOODWORKING PLANT—BUILDING, MAchinery, good will, etc.; estab. 19 yrs. Only customers with highest rating. Owner leaving city. Address O O 265, Tribune.

WOODWORKING PLANT — SACRIFICE; incl. sheetmetal mach. set to do bus. or move. Address D 100, Tribune.

Opportunity Available

Retail store for sale. Profitable returns. A staple product. Easy to learn—will assist. Nominal investment. Details will be mailed you. Address O O 267, Tribune.

FOR SALE—LOWER RIO GRANDE VALley business proposition, high class city investments; have up-to-date old estab. dept. store; 100% location; owners retiring. Roberts Realty Co., McAllen, Tex.

FOR SALE—SMALL HOTEL CAFE; NEW corral stucco; excellent business; beautiful grounds; amazingly low price. Near Hot Springs, Ark. Address D P 27, Tribune.

OLD EST. NATLLY. KNOWN MFG. BUS. in nr. western suburb, capitalized at $25,000, has paid for itself many times. Owner now retiring. Address D 121, Tribune.

MODERN PLANT FOR SALE OR LEASE—Monticello Cleaners, 110 E. Washington-street, Monticello, Illinois.

MODERN SERVICE STATION—CHEAP. 9 year lease. Apply Monday morning. Leland and Racine-aves.

LESSEE'S INT. IN GAS STA. AND RESTaurt. on route to Arl. race track, U. S. 12-Central-rds. Mt. Prospect, Ill. Ph. 882.

BE INDEPEND. SAVE EACH WK.—DEL.-dairy; liv. qtrs., comp. $500 cash. Ard. 6349

EXCLUSIVE SOUTH SHORE WOMAN'S APparel shop. Private party. Fai. 4808.

HALSTED, NR. 63D—LOW RENT—VALETtailor-laundry; sell or partner. Sag. 9157.

If the kind of store or business you want is not offered for sale today, why not advertise in the Business Opportunity Wanted Column? Stop in today at the Tribune Want Ad office, Madison and Dearborn-streets, or call Superior 0100. Ask for an Ad Taker.

Partnerships and Investments.

RELIABLE MAN TO HANDLE ROUTE OF NEW 5c Package Nut vending machines. Should earn up to $50 weekly and more depending on expansion. NO SELLING. Experience not necessary; full or part time. Only $350 required. Give phone number in reply and state if you have the cash available. Address O O 259, Tribune.

Investment Opportunity.

$10,000 buys interest in growing food mfg. concern having established and well known brand, doing natl. business. Estab. 10 years. With or without service. ADDRESS O O 271, TRIBUNE.

WILL SELL OUTRIGHT OR INTEREST IN newly copyrighted and trade marked booklet. National interest. Unlimited possibilities for advertising or publishing man. Address D 75, Tribune.

INVESTMENT 5 TO 10 THOUSAND DOLlars and services in old established cleaning and dyeing business; selling or advertising experience preferred. Address D P 46, Tribune.

$700 BUYS ½ INTEREST IN PROFITABLE automatic screw product Co. Capable person can realize excellent returns on investment. Give full particulars. Address O F 263, Tribune.

LOCAL GASOLINE DISTRIBUTOR WANTS active or silent partner. State amount you can invest and give details about yourself. Address O K 566, Tribune.

WANTED—EXECUTIVE, WITH UP TO $10,000 for Illinois corporation; railroad equipment; attractive and permanent connection fo ra qualified man. Address D 57, Tribune.

PARTNER IN STORE FIXTURE BUSINESS for expansion purposes. Must be active. Address O O 387, Tribune.

OP. FOR MAN ABLE TO INV. $600. VEND Imm., Inc. Address D 103, Tribune.

Distributors.

HOW WOULD YOU LIKE TO SELL AND distribute a newly patented, really high grade, noncompetitive line? One which nearly every prospect has heard about and is anxious to see. One which supplies "brains and brawn" as well as safety and economy to its field. Where there are no credit risks, and which has best possible endorsements. Where one can make 4 or 5 calls daily and almost every call a sale for an at once or near future delivery, with commission of $15 or $18 on each sale. If you have a car and have $300 or more, this is today's best opportunity. Write fully of yourself and give phone No. No att. will be paid to "What is it answers." Address M 330, Tribune.

MANUFACTURING COMPANY IN SMALL Michigan town is ready and equipped to manufacture their thoroughly protected, noncompetitive New Food Product, recognized as the outstanding Food Development of Many Years. Company needs capable party to launch successful distribution. Any sound honest suggestion will be considered. Address D P 38, Tribune.

ATTRACTIVE OPPORTUNITY FOR INDEpendent gas station operator to distribute a new motor oil to stations. West and North Sides open. No investment. Address O O 272, Tribune.

MEAT PRODUCTS—3, CHOICE LOCATIONS. Modern fixtures. Well estab. Call Wellington 3193 between 1 and 5. Private owner.

MOTO SCOOT

Sensational new modernized scooter; 120 miles per gallon. Wonderful opportunity for distributor and dealer. Exclusive territory. Investment required. Give full qualifications. Address C K 295, Tribune.

SEASONAL METAL STAMPING—ESTABlished outlets; patent applied for. Will continue manufacture and you can have distribution for about $5,000, or sell outright. Address D P 37, Tribune.

DISTRIBUTORS—LESS THAN $25 WILL start you in a premium business that has $5,000 annual earning possibility. WINNER SALES CO., 3307 Armitage-av.

GENTILE, OVER 30, ACCOUNTING AND tax systems. $900 investment required for stock. Address D 106, Tribune.

BUSINESS OPPORTUNITIES.

Concessions, Locations, and Leases.

ATTENTION, Horse Breeders

For lease to Breeder and/or Trainer of Horses. Ultra-modern, thoroughly equipped stable accommodating over 75 head. Features include half-mile exercise track, 50 acres of pasture partially wooded, about 100 acres available for hay and feed, harness and sulky rooms, running water, electricity, tan bark exercise runways in stables. Complete, modern 5 room living quarters above portion of building; large farm house also included on premises. Conveniently located on paved highway about 70 miles northwest of Chicago on private estate. Terms reasonable. Available at once. Write. Address E J 558, Tribune.

ATTENTION OWNERS SM. INDUSTRIES. An excellent opportunity available to move your plant and employees to good Florida city for a small industry employing about 100 people. Lower costs and ideal working conditions available and satisfactory arrangements can be made with owners of plant, where he will profit by such a move. Address H. G., P. O. Box 424, Jacksonville, Florida.

FINE LOCATION—INTERSECTION 2 HIGHways: Ogden-av. and York-rd., Hinsdale, for high class restaurant, tearoom or sandwich shop. Owner will remodel bldg. and make special terms to desirable tenants. A. V. Gallagher, Austin 0543.

7 RM. RESIDENCE—NORTHWEST HWY., nr. Harlem and Devon; suit. for chicken dinners, tea room, etc. Parking space for 200 cars. Will give long term lease. H. Edgar, 6781 Northwest Hwy. New. 1862.

FOR RENT—MODERN, UP-TO-DATE RESTaurant-dance hall; fully equipped. Downtown location; fine opportunity. For details write John W. Bailey Estate, 502 Central Nat'l Tower, Battle Creek, Mich.

TAVERN-RESTAURANT FOR RENT — Fully equip. on super hiway, 15 mi. N. Chgo., mod. furn., lvg. quar.; unusual opp. Investigate. Ask for George. Mon. 3132.

POPULAR PRICE LADIES READY TO wear organization wants leased departments in well located out of town stores. Address D P 44, Tribune.

GASOLINE SIGHT AVAILABLE FOR USE as bulk plant or tank car to you; gasoline station; good loc. Will sell or lease. Phone Hem. 1733 between 9 a. m.-5 p. m.

SPACE IN LARGE STORE, NEAR FULTON market, with refrigeration, for meat or food products, or will act as distributor for out-of-town packer. Address O F 226, Tribune.

SPACE IN FUR STORE INCLUDING WINdow. Also rear for work shop. Refs. Same location 6 years. Address O F 417, Tribune.

MOD. BEAUT. LGE. 11 RMS. SUIT. CLUB, tea rm., beauty shop. pri. 75x300 ft. Lighted prk. space. Low rent. 4646 Drexel-bl.

REPAIR SHOP FOR RENT—12 CAR SHOP in 250 car garage; reas. Howard Terminal Garage, 7632 N. Paulina-st.

BARBER SHOP LOCATION—FOR RENT, IN a 15-story Michigan-av. bldg. ADDRESS E N 437, TRIBUNE.

MILLINERY, DRESSES, LINGERIE, HOSiery—Modern, up to date store, in busy bus. section on S. S. Address D 82, Tribune.

CEREAL MFG. PLANT — 12,500 SQ. FT., compl. with machinery. Will lease very reas. Address O F 444, Tribune.

MILLINERY SPACE IN WELL ESTABlished dress shop on Lake-st., Oak Park. Percentage or rental basis. Village 5352.

TO LEASE—BEAU. MOD. REST., GRILL; estab.; equip.; very attractive proposition; good loc.; free rent. 3401 W. 5th-avenue.

HAVE SEVERAL GOOD TAVERN LOCAtions. South side; fully equipped. South Side Distributors, 6111 University.

HAVE SPACE IN BATH ESTAB. FOR beauty shop. Must have state licen. Rent free. Comm. 3033 Indiana. Cal. 7942.

THEATER BLDG.—BRICK. TOWN 1,500 complete except booth equip. Non-res owner sac. for cash. Address D P 45, Tribune.

RESTAURANT TO RENT—FULLY EQPD.; busy transfer corner, 79th and Ashland. See Mr. Kaiser, 1606 W. 79th-street.

FURRIER TO SHARE SPACE IN NORTH Michigan-av. Gown Shop. Large work room. Address O F 260, Tribune.

HAMB.-CHILE STD.—NR. SCHL. BUS STA theat. Split part. Must sell. Del. 8572.

COMPLETELY EQUIPPED MACHINE SHOP for rent. Address D 140, Tribune.

FOR RELI. PARTY SPACE WITH EQUIP. for rest. in tavern. 1011 Irving Park.

SPACE—LOOP SHOP, BEAUTY OPER., WT. following. Compl. equip. Dea. 8740.

Merchandise and Novelties.

ATTENTION!

On acct. of reorg. mfgr. will sac. complete set of dies and tools to mfr. small movie projector. Bru. 3412.

REDUCING STEAM BATH—HYDE PK. SACrifice account of illness. $100; diamond or what? Hyde Park 1747.

Business Equipment.

SHOE REPAIR AND VALET SHOP FIXtures taken under foreclosure—1 Landis shoe stitcher, 1 Landis sole cutter and skiver, Singer sewing machine, cash register, shoeshine stand, counters, cases, and numerous other items. Value $2,000. Our price $500. Terms. D. & M. FINANCE, 9 W. Washington-street. Franklin 1966.

— — VENDING MACHINE BARGAINS — — Used Columbus and Northwestern Peanut and Merchandise Machine at $3 and $4 each. Good working condition. Irving 1991 or Euclid 9219.

BOWLING ALLEYS FOR SALE—SEVERAL B B. C. Co. Installed or as is. Call Jack Dabrin, Longbeach 0379. 5446 Winthrop.

EQUIPMENT OF SMALL BEAUTY SHOP for sale—$200; phone Edgewater 1071.

BREAD SLICING AND BREAD SEAL. MCH. Chp. 525 Saylor-av. Elmhurst 274.

BEAUTY EQPT.—6 BOOTHS, BAR. CHR., sh. bowls.; chp.; per. mch. $25. Rog. 10085.

CASH FOR LATE MOD. 3 WAY USED PEA. vending machs. Address N S 336, Tribune.

BARBER SHOP FIX., 2 CHAIRS—YOUR price. 511 Park-dr., Kenilworth.

30 PEANUT VENDING MACHINES, 14 stnds.; bargain. Mon. 4174. 630 S. Paulina.

Business Service.

SALESMAN — DESIRES MERCHANDISE lines for department, furniture and appliance shops. Traveling Ohio, West Virginia and Kentucky for many years. Excellent connections with well rated dealers in this territory. Would be willing to accept other territory if lines warranted. John T. Wood, Box 348, Delaware, Ohio.

OUT TOMORROW—WHO'S WHO IN COMmerce and industry. 14,830 biographies including residence and office addresses of the world's business executives and industrial and financial leaders. Price $15. Institute for Research in Biography, 205 East 42d-street, New York.

WANT ADS—DISPLAY ADS PLACED IN our out of town papers and magazines; low group rates; letter circulars expertly written; catalog free. Baker Adv. Agency, 189 W. Madison. Franklin 8895. Successors to Ankrum Adv. Agency. Established 27 years.

— — — — FOOD PRODUCTS — — — — Specialty salesman calling on Wholesale and retail trade—Ky.-Tenn. territory wants responsible manufacturers lines. ADDRESS D P 24, TRIBUNE.

WANTED — MANUFACTURER TO MAKE and market traffic signal devices for automobile that was so popular at the auto show. Do not answer unless interested. ADDRESS O O 266, TRIBUNE.

WANTED — MANUFACTURERS TO MAKE and market unique refrigerating compressor for air conditioning and general use. Also low cost air conditioning units patented. Address D 101, Tribune.

A SALES ORGANIZATION WITH 20 YRS. experience can handle additional lines; Wisconsin preferred. If you have a reliable product with merit you want sold, write P. O. Box 433, Waukesha, Wis.

INVENTORS.

Want several new items. Have connections here and Canada. Address O O 270, Tribune.

BUSINESS WOMAN—OUTSIDE OF CHICAgo, wants sales agency for good live product. Address D P 15, Tribune.

PREPAID—1,000 20 LB. PRINTED LETTER heads, $2.25; mimeographing, $2.50. Samples. Cop-Y-Cat, Box 840, Milwaukee, Wis.

PATENTS, TRADE MARKS PROCURED—Much lower cost. Address D 64, Tribune.

WTD.—SPECIALTY; REPEATER, TO BE die cast. Address O A 460, Tribune.

ADV. IN 250 PAPERS—4 LINES $10. Lists free. KEATOR, Hartford Bldg., Chgo.

BUSINESS CONSULTANT — SALES AND adv. prob. solved. B. H. Allen, Web. 4721

Wanted.

WTD.—PROFIT. BUS. UNUSUAL LINE that can be started small. Give det. or don't answer. Address D 130, Tribune.

WANTED—SMALL HOTEL. STATE PRESent earnings, conditions, all information possible. Address D P 18, Tribune.

WANTED—GAS STATIONS OR VAC. WHERE owner will build for resp. company. Address E T 351, Tribune.

REORGANIZATION AND FINANCING SERVice for small or large established business Damon Raike & Co., 1417 West Jackson-bl.

WANTED—GASOLINE STATION; NORTH or north west side; for cash; reasonable rent. Address O K 525, Tribune.

HAVE $5,000 AND EXEC. SERVICES—TO invest in Old Established Profitable bus. No prom. or ideas. Address D 99, Tribune.

WILL INVEST $2,000 AND SERVICE—IN prof. bus. as part. Address D 55, Tribune.

WTD.—SM. LUNCH RM. NOT OVER $500 cash; give partic. Address C 533, Tribune.

WILL BUY FOR CASH—RESTAURANTS, hamburger stds. Briargate 2088, 6-8 p. m.

RMG. HSE.—NO.; 30 RMS. HAVE $1,500 as dn. paymt. Address P M 299, Tribune.

GAS STATION WANTED—FELDMAN PEtroleum Co., 544 W. Roosevelt. Har. 3000

— MAIL ORDER BUS.—WILL PAY CASH — for est. bus. Address E L 371, Tribune.

WANTED BY 2 YNG. MEN—GD. MFG. OR sales bus. Address D 144, Tribune.

GAS STA.—VACANT OR GOING BUS. LONG lse. Rent pd. by gallonage. Lin. 8552.

BUSINESS OPPORTUNITIES.

Wanted.

MANUFACTURING BUSINESSES WANTED.

Several of our clients with amounts up to $500,000 in cash are desirous of acquiring outright or control of worthwhile enterprises. Location not important if business warrants the investment. We also have many individuals for smaller businesses ranging in price from $5,000 to $50,000 [no promotions]. All applications treated confidentially. "A Nationally Known Organization." The APPLE-CCLE Company, 53 WEST JACKSON-BOULEVARD.

WILL ASSOCIATE

with owner of going business, who is ready for expansion, or with party who has new article to manufacture and market. Give particulars, cash required, etc. My references, First Natl. Bank. Address O A 458, Tribune.

EXECUTIVE WITH $5,000 CASH WILL INvest in a business or article that has merit. Not interested in schemes or franchise propositions. Must stand rigid investigation and will only consider inquiries where full and thorough details are given. Address O K 97, Tribune.

— — — — $1,000 — $5,000 — — — — Will invest, with or without services for part interest in established business, manufacturing preferred. Not interested in promotional propositions. ADDRESS O K 570, TRIBUNE.

DESIRE TO PURCHASE RIGHTS TO MANUfacture and sell a small patented device suitable for railroad cars or locomotives. It must be something new, novel, and recently patented. State particulars. ADDRESS O O 257, TRIBUNE.

PRIVATE PARTY

Will lease or buy 70-125 room mod. hotel without furnishings. In or within 100 miles of Chicago. Address E O 104, Tribune.

WANTED—ESTAB. MAIL ORDER BUSIness; will pay $1,000-$3,000. Products must be in demand, net at least $200 per mo. now with a good future; give full details in 1st letter. Address O O 515, Tribune.

OIL CO. SEEKING LONG TERM LEASES with owners who will build or available leases on operating stations. Address C 507, Tribune.

— — — WANT TO SELL OUT! — — — We buy for CASH retail stocks of merchandise; city or country. Louis Goodman, 672 West Roosevelt-road. Canal 8625.

THEATRE WANTED— TOWN 2,000-3,000 pop. Will pay cash and take immediate possession. Independent Exhibitor. Address D P 47, Tribune.

GASOLINE SERVICE STATIONS WANTED to Rent. Located from Evanston to Racine. Address O L 411, Tribune.

GAS STATION—PREFER SUPERTYPE; OR consider partnership. No company deals or jobbers. Address C 506, Tribune.

TO RENT OR BUY—SM. TAVERN, EQUIP. and within 50 mi. radius Chicago; liv. qtrs. Supply details. Address O G 305, Tribune.

WANTED—OPERATING STEAM LAUNdry; will pay $7,000 down; give all details. Address E L 257, Tribune.

ROOMING HOUSE—16 RMS. NOT LESS. Must be excellent location and in good condition. North Side. Graceland 1497.

GAS STATION WANTED—GIVE FULL PARticulars, type, lease, average gallonage. Address P Y 65, Tribune.

WANTED TO BUY ESTABLISHED, PROFitable shoe store. Address C 290, Tribune.

STORE AND BAR FIXTURES.

. . 25 BAR OUTFITS FROM $150 UP . . 25 sandwich and hamburger outfits from $100 up. 500 Bentwood chairs, $1.50 each. 50 refrigerators for delicatessen, beer, lunch, and meat markets. 20 National cash registers, cheap. Chrome furniture at factory prices. 30 steam tables, gas ranges, griddles; also dishes and utensils. Special outfits made to fit your stove. PRICE—Our best salesman! Chicago Store Fixt. Co. 1031-1033 W. Madison. Easy payments. Phone Seeley 6224.

TAVERN AND STORE FIXTURES.

Lowest prices on new tavern fixtures for immediate delivery—1938 styles. Slightly used bar outfits, with work boards, and coil boxes, complete, as low as $150. IT WILL PAY YOU TO INSPECT OUR REBUILT FIXTURES. for restaurants, sandwich shops, jewelry, delicatessen, groceries, haberdasheries, etc. FIXTURES FOR EVERY BUSINESS. Delivered and installed without extra charge. Easy time payments can be arranged. CHAS. BENDER CO. 608 N. WELLS-STREET. SUPERIOR 2361.

JULIUS BENDER

901-15 W. MADISON-ST. MONROE 1710. Bars—All Sizes: Tavern Equipment. Restaurant, Bakery, Grocery, Delicatessen, Market and Liquor Store Fixtures. Frigidaire commercial equipment. Free engineering service and delivery terms. NEW AND USED FIXTURES FOR EVERY LINE OF BUSINESS.

STORE FIXTURES, TAVERN FIXTURES. Meat Market, Delicatessen, Restaurant, Hamburger, Drug, Bakery, Florist, meat and delicatessen display cases, ice machine, completely equipped and installed, etc. New and used. Low down payment. ADOLF BENDER 509-17 Milwaukee-av., corner N. Halsted-st.

TAVERN & RESTAURANT OUTFITTERS, NEW & USED. SEE US BEFORE BUYING. AMERICAN STORE FIXTURES CO., 121-127 S. HALSTED-ST. NEAR ADAMS.

TAVERN FIXTURES—INCL. FRONT AND back bar [16 ft. long], 8 tables, 16 chairs, table cloths, 9 bar stools, chrome platd. cushion tops, showcase, comp. set bar glasses; $275. 2614 W. Huron. Bruns. 1867.

SEVERAL 8 FT. REFRIGERATOR COUNTers for quick clearance, $25 to $75; some all porcelain; other bargains on used and new equipment. Open Sunday. Super Cold Midwest, 540 N. La Salle-st.

CHROMIUM FURNITURE SAMPLES—Brand new; must be disposed of immediately; needing additional space in our showroom. 1114 S. Michigan-avenue.

LIGHTING FIXTURES, BRONZE WICKETS and wire cages from former insurance bldg. 1212 Lake Shore-drive.

4 SHOW CASES, SM. ROLL TOP DESK, some dress cases, milliner's table, tywr. desks, etc. Priv. party. 32 N. State. Rm. 601.

BARS—12 TO 60 FT., COMP., FOR IMMED. delivery; chp.; chairs, tables, cash registers. Gold Bros., 1142 W. Madison. Mon. 1520.

6 AND 8 FT. DOUBLE DUTY COUNTERS; also all porcelain 15, 25, and 30 cu. ft. refrig.; very cheap. 220 W. Huron. Op. Sun.

ELEC. NAT'L REG.—BLACK FINISH; ½ h. p. Hobart grinder. Priv. 5301 Eddy-st.

BAKERY OUTFIT—1 WALL CASE, 2 FLOOR cases, 2 counters; price $85. 2707 Lincoln.

HARDWARE FIXTURES — REAS. SHOW cases and shelving. 6028 S. Kedzie.

USED BATTLESHIP LINOLEUM AND TILE flooring. Also new. Dearborn 2572.

ELEC. NATL. CASH REGISTER, 5C TO $100; sacr. $75. 1546 Roosevelt. Can. 0966.

SCALE, TYPEWRITER, DUPLICATOR, ADDer; other bargains. 172 N. La Salle-street.

MUST SELL COMP. SET DRY GDS. FIXT.—Cases, shelving, etc. 6944 Stony Island.

MANICURE TBLS. $6; DRYERS $7; WAV. mach., used. $39.50. Paidar, 1120 N. Wells.

8X7 WALK-IN ICE BOX DISP.; FRT. SUIT. liq. store, tav.; sac. $100. 3431 Ogden.

FUR VAULT — CAPACITY 30 COATS; 2 hangers; must sell. 59 W. Schiller-st.

WANTED—COCA COLA BOTTLE DISPENSing machine. Call Austin 8868.

BARBER FIXTURES—1 CHAIR, COMPL. Cheap. Stored in rear of 735 E. 75th.

60 SECTIONS STEEL SHELVING—71X1X3 ft. Also 4 lockers. Rogers Park 4616.

WTD.—SODA FOUNTAIN AND ICE CREAM cabinet. Longbeach 0189.

2 YORK FUR SAFES—LIKE NEW. Atlas Equipment, 105 S. Clinton.

CASH REGIS. [2]—NAT'L—1 MACH. $45; 1 br's. $35; A-1 cond. 1410 S. Drake. Cable.

AUTOMOBILES WANTED.

SEE US FIRST for top prices. Don't lose your car for balance due. 2247 S. MICHIGAN. VICTORY 1268.

Spot Cash for Your Car!

— — GET MORE FROM MICHAEL — — 7405 Stony Island. Mid. 7405.

CARS WANTED—1931 TO 1938. WRECKED—BURNED—OR DISABLED. CALL ANYWHERE. CRAWFORD 5077.

NEED A GOOD USED CAR. LATE MODEL, from owner only, 6 cyl. pref., with trunk; must be bargain for cash. Franklin 7100.

HAVE $350 CASH TO SPEND FOR A USED car. Original owner only. Telephone today. Lawndale 1486. T. J. Collins.

MOST CASH FOR YOUR CAR—5 MINUTE service. If you can't come call us. 7557 STONY ISLAND. Butterfield 1285.

CARS WANTED — IN GOOD CONDITION. Pay cash. 5444 Broadway. Long. 5875.

CASH FOR OLD CARS AND TRUCKS. Calumet 4400.

WANTED — USED, WRECKED, OR JUNK cars, trucks. 3359 N. Ashland. Div. 6066.

WANT ALL MAKES OF CARS. HIGHEST cash prices. 5605 West Lake-street.

CASH FOR LATE MODEL CAR—PRIVATE; must be barg. Address D 142, Tribune.

FORD—1934 DE L. CPE. RADIO, HTR., etc. with cash for '36-'37 car. Hum. 6229.

7 PASSENGER 1936 CAR—REASONABLE; good condition. Mansfield 4690.

WANT—DODGE LATE MOD. SED.; REAL buy for cash. Ph. Lincoln 7939, 6-7 p. m.

FORD OR CHEV. '30 OR LATER FROM priv.; cash. But. 4168, after 6 Dor. 2939.

USED AUTOMOBILES FOR SALE.

Cadillac-La Salle

Prices and Value Are All in Your Favor

You'll Get a Thrill Owning One of These Better Cars.

[illegible]

We're Co-operating During NATIONAL USED-CAR EXCHANGE WEEK.

GENERAL MOTORS INSTALLMENT PLAN

[illegible]

Open Sunday and Weekday Evenings.

BUICKS

'37 Buick Sedan........$750
Opera seats, black finish. Cost $1,231.
'36 Buick "81" Sedan....$595
'36 Buick "60C" Conv....$750
'36 Buick "61" Sedan....$645
'37 Buick "47" Sedan....$775
'35 Buick 7 p. Sedan..... 575
'36 Buick "46S" Coupe....$550

James Levy Buick Co.
2357 S. MICHIGAN-AV.
Calumet 4626. Open Eves. and Sun.

BUICK '37 SEDAN, $645
OPEN ALL DAY SUNDAY.
850 JACKSON-BL.

BUICK 1937, $635
4635 WASHINGTON

Buick '37 Sedan, $695
3910 W. 22D-ST.
AT OGDEN-AV., 1 Block East of Crawford

BUICK CONV., $495
4635 WASHINGTON

BUICK 1933, $285
Buick Dlr., 5807 Lawrence.

BUICK '36 7 PASS. SED.
2317-2323 MICHIGAN

BUICK 1934, $365
Buick Dlr., 5807 Lawrence.

Buick '37 Conv. Sed.
2246 S. MICHIGAN

BUICK '35-41 SED., $545.
MICHIGAN AT 24TH-ST.
OPEN SUNDAY.

BUICK 1932, $145
Buick Dlr., 5807 Lawrence.

BUICK 1936 SEDAN, $550.
2468 MILWAUKEE-AV.

Buick '36 Sed., 4 Dr., $565.
MICHIGAN AT 24TH-ST.

[illegible]

BUICK 1937, $675

Buick '36-41 Sedan, $545.
BRAUD, 6718 S. WESTERN.

[illegible]

USED AUTOMOBILES FOR SALE.

NATIONAL USED CAR EXCHANGE WEEK. MARCH 5TH TO 12TH.

Lincoln-Zephyr
SELLING FOR 40c ON THE DOLLAR.
GIVES YOU

1—World's Most Modern Car.
2—Front Seat Riding Comfort.
3—Long Life Economy
4—Greater Safety.
5—A 12 Cylinder Automobile.
6—14 to 18 Miles to the Gallon
7—Unusual Interiors.
8—Low Center of Gravity.

The 1936 Lincoln-Zephyr sedan is a more modern car than any other make of car on the market today.

Priced This Week Only at
$625

Special Low Finance Rates in Effect for This Week.

100 Other Real Values
MONEY BACK GUARANTEE

Ford Motor Sales Co.
Lincoln Retail Division.
2220 MICHIGAN-AVENUE
Calumet 7840.
OPEN EVENINGS AND SUNDAY.

WANT A FORD? 1936 TUDOR.
$345

BUICK '37, $645
3535 N. ASHLAND
NEAR ADDISON-STREET. WELL. 0311.

BUICK 1937, $695
NO SALES TAX!
4618 Washington 4618

BUICK 1935, $395
3535 N. ASHLAND

Buick '37 Touring Sedan
$799
COMMUNITY MOTORS, INC.
7718-7720 Stony Island.

BUICK '37 CONV.
2238 MICHIGAN-AV.

BUICK '36, $495
2238 MICHIGAN-AV.

BUICK '37, $645
2238 MICHIGAN-AV.

BUICK '37 SED., $645
2545 S. MICHIGAN.

BUICK 1936, $465
Buick Dlr., 5807 Lawrence.

BUICK '36 VICTORIA
HILL-PACKARD.

Cadillac 1937-60s
[illegible]

Cadillac 1936, $795
3535 N. ASHLAND

CADILLAC '36 MOD. 70
2247 S. MICHIGAN

Cadillac '35 Town Sed., $895.
2545 S. MICHIGAN.

CADILLAC 1936, $825.

[illegible]

USED AUTOMOBILES FOR SALE.

R. & G. CARS
Reconditioned—Guaranteed by Your Authorized FORD-ZEPHYR DEALER
Prices Slashed!
NATIONAL USED CAR WEEK SPECIALS.

[illegible]

2000 S. Michigan

[illegible]

Written Guarantee

[illegible]

Your Car Greased—44c

LOOK AT THESE PRICES:

[illegible]

Marquette Motor Oil, 21c a Quart.

[illegible]

"Ford on Michigan"
2000 Mich. Vic. 0088
Open All Day Sunday

NELSEN HIRSCHBERG
AUTHORIZED FORD DEALER.
5138 IRVING PARK-BLVD.

CHEV. '37, $495
3535 N. ASHLAND

CHEV. '37 SEDAN, $495
OPEN ALL DAY SUNDAY.
850 JACKSON-BL.

CHEVROLET '37, $479
Ruby Chevrolet, Inc.

C-H-E-V-R-O-L-E-T-S
1934—1935—1936—1937.
Southwest Chevrolet, Inc.

Chev. '36 Touring Sedan

CHEV. '37 MASTER DE L. TOWN SEDAN "GOOD-WILL" CAR.

"GOOD-WILL" CAR.

CHEVROLET 1934, $265
Buick Dlr., 5807 Lawrence.

C-H-E-V-R-O-L-E-T-S

[illegible]

CHEV. '36 SEDAN, $395.
MICHIGAN AT 24TH-ST.

[illegible]

Chev. '36 Master, $395

Chev. '35 Coupe, $200
661 N. La Salle

[illegible]

USED AUTOMOBILES FOR SALE.

STUDEBAKER CO-OPERATES WITH NATIONAL USED CAR WEEK BY MAKING DOLLARS DO DOUBLE DUTY

$1,000 cars low as $850
$800 cars low as $650
$600 cars low as $465
$400 cars low as $295
$300 cars low as $175
Others low as $20

245 LATE MODEL CARS

[illegible]

STUDEBAKER HAS THE EASIEST PAYMENT PLAN.

[illegible]

COME IN TODAY. DON'T WAIT.

STUDEBAKER
USED CAR DEPT. STORE.
26th-st. & Michigan-av.
Open Eves. and Sunday. CAL. 6439.

MAY MOTORS.
House of Bargains
[illegible]
May Motor Sales

CHEV. 1937, $495
4618 Washington 4618

CHEVROLET 1937, $495
4635 WASHINGTON

CHEV. '36 4 DR., $395
MID-CITY CHEVROLET
1147 JACKSON

CHEV. '36, $345
Burke, 6733 S. Western

CHEV. '37 SEDAN, $535.
MICHIGAN AT 24TH-ST.

CHRYSLER 1937, $745
NO SALES TAX!
4618 WASHINGTON 4618

CHRYSLER '36 SEDAN,
$525

Chrysler 1937, Big Discount.

BRAND NEW
Chrysler Dlr. Open Sun.

Chrysler Airfl. '36, $535

[illegible]

CORD '37, $895
2238 MICHIGAN-AV.

Cord Sport Sedan, $760

[illegible]

De Soto '34 Airfl. Sed., $295
Moss, 6051 Cottage Grove

[illegible]

USED AUTOMOBILES FOR SALE.

PACKARD—EVANSTON
FOR
8 DAYS ONLY
(MARCH 5TH TO 12TH.)

WE'RE CELEBRATING NATIONAL USED CAR EXCHANGE WEEK
WITH 75 BARGAINS LIKE THESE:

[illegible]

PACKARDS

[illegible]

We are also offering especially good trade-in allowances. You'll save real money by coming in to see us today.

OPEN SUNDAY AND EVES.
1735 E. Railroad-av.
EVANSTON; GREENLEAF 7100.
CHGO. PHONE: HOLLY. 2121

We're Co-operating!
103 CARS
ALL MAKES—ALL MODELS.
MUST GO!
Regardless of Cost!
SEE THEM AT
242-250 W. 55TH-STREET,
339 EAST 55TH-STREET.
J. J. Wright Motor Co.

DE SOTO '37 SED., $595
OPEN ALL DAY SUNDAY.
850 JACKSON-BL.

De Soto '37—2 Closeouts
$585

DE SOTO 1937, $595
4635 WASHINGTON

DODGE '37, $550
3535 N. ASHLAND

Dodge '37—3 Closeouts
$545

DODGE '37, $495.

DODGE 1937 MODEL
3910 W. 22D-ST.

DODGE 1937, $545
4647 MADISON-ST.

DODGE '36 SED., $465.

DODGE 1936, $435
Buick Dlr., 5807 Lawrence.

DODGE '36 CONV. CPE.

DODGE '35 DE L. COUPE.

Dodge '35 4 Dr. Sedan...$155
Auth.FordDlr.,1152N.Damen

DODGE '35 4 DR. SED., $245
BURKE, 6733 S. WESTERN.

Dodge '35 Coupe, R. S., $149.
Moss, 6051 Cottage Grove.

[illegible]

USED AUTOMOBILES FOR SALE.

LITSINGER'S
18 years a Ford Dealer
Are Co-operating
TO CELEBRATE
NATIONAL USED CAR EXCHANGE WEEK.

200
***R. & G. CARS**
Renewed and Guaranteed
ALL MODELS
All Makes. All Years
AT
Wholesale Prices
ON
EASIEST TERMS

925
Jackson-blvd.
Open Sunday & Eves. 'Til 10.

PEOPLE'S BARGAINS FOR National Exchange Week.

[illegible]

320 N. CICERO-AV.
AT CHICAGO-AVENUE

SAFETY TESTED CARS.
[illegible]

DODGE TOURING SEDANS.
NATIONAL USED CAR EXCHANGE WEEK.
CLOSEOUT SALE
WHILE THEY LAST.
SPLENDID SELECTION.
ACT QUICKLY.
DAMPMAN-SCHMITT CO.

DODGE '35 ....$335
5 PASS. TRUNK SEDAN.
BELL MOTORS
3030 N. CICERO-AV.

DODGE '37 SED., $545
OPEN ALL DAY SUNDAY.
850 JACKSON-BL.

Dodge 1935 2 DR. TOUR.
PASSEN MOTOR SALES,
AUTHORIZED DODGE DEALER.
2954 LAWRENCE-AV.

DODGE '36, $395
Burke, 6733 S. Western

DODGE 1937
Dodge Dealer, 2700 N. Cicero

DODGE 1935 COUPE, $395.
HILL-PACKARD,

DODGE '37, $575
933 WASHINGTON-BL.

Duesenberg Low Sport Sed.
$3,600 Takes $15,000 Car.

[illegible]

Ford '34 Sedan Special...$185

[illegible]

USED AUTOMOBILES FOR SALE.

Loop Display
OF
***R. & G. Bargains**

GlennE.Holmes,Inc.
CHICAGO'S OLDEST FORD DEALER.

A Good Deal Depends on the Dealer.

—FORDS—

[illegible]

ALSO 150 OTHERS
ALL MAKES & MODELS

ALWAYS EASY TERMS.

30 W. Lake-st.
Open Sundays & Evenings.

HOME OF
Weather Protected USED CARS
Butler's On Broadway
HUDSON FACTORY DISTRIBUTOR.
Exchange Week Special.

[illegible]

5050 BROADWAY

EMIL DENEMARK, Inc.

[illegible]

F-O-R-D
All Models—Body Styles.
New Low Prices
TWO STORES.
6127 COTTAGE GROVE
J. A. Lavery
6529 COTTAGE GROVE
Open Evenings and Sunday.
Ph. Midway 5304

"Harbor's Values Worth Crowing Over."

OPEN SUNDAY.

FORDS—40—FORDS
1937-'36-'35.
The Cleanest in Town
BEST VALUES—LOWEST PRICES.
Ford—SLUMBRICK—Dealer.

FORD TUDOR
1936—$345
RAY TENNES MOTOR CO.,

FORD '36 CONV. SED.
2246 S. MICHIGAN

FORD 1933, $145
Buick Dlr., 5807 Lawrence.

FORD '36 SEDAN, $345.

Ford '34 De Luxe Sed., $195.

FORD BARGAINS
MARCH 5 TO MARCH 12.
Hill Motors—Packard

F-O-R-D-S

[illegible]

A FULL SELECTION OF R. & G. CARS.
7614 S. Halsted. Vin. 1107.

FORD—1936 COUPE.....$295
De Soto Dlr. 2700 Madison.

[illegible]

$195

Ford '35 5 Pass. Sedan...$185
Auth.FordDlr.,1152N.Damen

[illegible]

USED AUTOMOBILES FOR SALE.

WE SET THE PACE
IN USED CAR VALUES.
EVERY CAR AT ROCK BOTTOM PRICES.
During National Used Car Exchange Week.

$10 to $75 Dn.

[illegible]

1637 N. CICERO
OPEN SUNDAY.

—WE'RE CO-OPERATING—
JOHN P. LYNCH'S
F-O-R-D
'36 Tudors '35
$345 $265
90 DAY GUARANTEE.
Auth. Ford Dealer
1520 N. Halsted-st.

HEROLD-LANDY
R. & G. SPECIALS
4117 BROADWAY
3637 N. WESTERN

[illegible]

F-O-R-D-S.

[illegible]

FORD '37 SED.,........$495

GRAHAM '36, $495.

HUDSON '36

[illegible]

BUTLER MOTORS,
2500 S. MICHIGAN.

HUDSON 1936 8

[illegible]

Authorized Hudson Dealer,
5959 S. Ashland-av.

HUDSON '36, $465
5000 Lawrence-av. 5000

HUDSON '37 SED., $595.
MICHIGAN AT 24TH-ST.

HUDSON '35 SED., $345.
2545 S. MICHIGAN.

HUPMOBILE '31, $75
Buick Dlr., 5807 Lawrence.

LAFAYETTE '37, $645
3910 W. 22D-ST.
AT OGDEN-AV., 1 Block East of Crawford.

Lafayette Convert., $395

LA SALLE 1937, $795
4635 WASHINGTON

La Salle '36 Tour Sedan,
$595

La Salles Cheap at Felz

LA SALLE 1934, $385
Buick Dlr., 5807 Lawrence.

LA SALLE '37, $850
2247 S. MICHIGAN

La Salle '34 Fleetwood Sed.
2545 S. MICHIGAN.

[illegible]

(Continued on following page.)

USED AUTOMOBILES FOR SALE.

(Continued from preceding page.)

PACKARD CHICAGO

Typical Buys
We're Offering During
National
Used Car
Exchange Week

PACKARD '35 120 Sedan 4 door; built-in trunk, heater........$495
CHRYSLER '35 Airflow 4 dr. Sedan Automatic overdrive. Except. clean.$495
OLDSMOBILE '36 Touring Sedan 4 dr., 8 cyl.; radio, heater..........$545
STUDEBAKER '34 Touring Sedan 4 dr. Dictator; radio, heater..........$295
PLYMOUTH '36 Touring Sedan De luxe 4 dr. Spotlessly clean......$475
CHEVROLET '36 Town Sedan Master de luxe; knee action.......$445
BUICK '37 model 81 Touring Sedan Side mounts; radio, heater..........$875
FORD '35 de luxe Conv. Sedan Dual equipment, 2 spotlights; clean.$345
BUICK '35 Touring Sedan Model 41 4 dr.; cond. A1...........$450
FORD '37 Business Coupe Model 80. Exceptionally low mileage.$445

Liberal allowance for your present car. PACKARD easy terms.
OPEN SUNDAY.
PACKARD-CHICAGO
24TH AND MICHIGAN. CAL. 7413.

BUTLER'S IN OAK PARK

Hudson—1936 de luxe "8" sedan, trunk, radio, heater. Original black finish with chromium trim. One year guarantee plan $595
Pontiac—1934 sedan. Beautiful green finish, mohair upholstering, trunk, ec. Thoroughly reconditioned in our own shops $339
RELIABLE USED CARS FOR 27 YEARS.
Butler Motors, Inc.
HUDSON FACTORY DISTRIBUTOR.
316 MADISON-ST.
OAK PARK

Dealers, Attention!
300 CARS TO
WHOLESALE
RAY TITUS
4224-34 Diversey-av.

LA SALLE

4 passenger coupe. This superb 1935 model will appeal to the most discriminating of buyers. Beautiful Royal Maroon finish and chromium trim set it above the average car. Luxurious interior, in perfect condition. Radio, heater, electric clock, etc.$598
Butler Motors, Inc.
HUDSON FACTORY DISTRIBUTOR
316 MADISON-ST.
OAK PARK
RELIABLE USED CARS FOR 27 YEARS.

La Salle 1937

Touring sedan, black finish, white wall, General tires, radio and heater. This car can be sold so low a price as it is just as we received it in trade. You will be pleased with its appearance and thrilled by its performance. It is our
Best Buy Today
$895
We are co-operating during National Used Car Exchange Week.
Cadillac, 4646 W. Washington. Man. 4646.
Open Today, Week Day Eves.

Lincolns Cheap at Felz

'37 Zephyrs, coupe and sedan. Radio and de luxe equip. Both very near new. Priced low as $790.
'33 convertible coupe de luxe.$390
'32 sport sedan, gorgeous....$288
FELZ ALWAYS UNDERSELLS.
907-1132 DIVERSEY-BLVD.

5 LINCOLN-ZEPHYRS 5
'37s—Sedans, Coupes, Radios, Heaters—'36s.
10 L-I-N-C-O-L-N-S 10
Wide selection. '37 to '34s.
5 and 7 p. de luxe sedans and limos.
Equipt radios, heaters, white walls.
MORTON'S LINCOLN DLR.,
2825 SHEFFIELD. 824 DIVERSEY.

LINCOLN 1937 ZEPHYR
6 pass. sedan, white wall tires, spotlite, heater, special paint, car like new; used 3 mo.; tremendous discount.
HILL MOTORS—PACKARD.
640 MADISON-ST. OAK PARK
OPEN EVES. AND SUNDAY.

'37 LINCOLN-ZEPHYR '37
4 door sedan, radio, spotlight; beautiful finish; very low mileage; like new.
LAWDER BROS.,
6900 VINCENNES, 1 BLOCK W. OF STATE.
OPEN SUNDAY. EVES. TILL 10.

LINCOLN-ZEPHYR—1937 DE LUXE 4 DR sedan; dual eqpmt., radio, heater, other extras; used very little; a '36 Lincoln-Zephyr 4 door sedan; heater, $695.
FORD DEALER. 4922 BROADWAY.

LINCOLN-ZEPHYR, '37.
4 door sedan, gorgeous maroon; radio, heater; $762; 18 months to pay.
FORD-ZEPHYR DLR., 2000 S. MICHIGAN.

LINCOLN-ZEPHYR—'36 ....$525
This de luxe 4 door sedan is like new. Has radio, white wall tires, dual equipped. Must sell. 4248 West End. Kedzie 4786

LINC. ZEPH. '37 SED. LIKE NEW. BARG FORD DLR., 5212 S. ASHLAND. Open Sun

NASH '32 SEDAN,
$75
Small model, 6 wheels; priced low.
SOUTH SHORE BUICK CO.,
7320 STONY ISLAND. MID. 6408.
OPEN SUNDAY.

NASH 1936, $485
4 door trunk sedan, series 400. Heater, radio dual ratio, de luxe equipment. Looks brand new.
Buick Dlr., 3807 Lawrence.

— —NASH—SPECIAL PRICES—NASH— — ON ALL MODELS THIS WEEK. NASH SALES INC., 236 E. 24TH-ST.

NASH—'32 CONV. COUPE...........$145 Franklin Weber Motors, 6115 N. Clark

OLDS '37 SED., $695.
4 door, built-in trunk. $175 down.
MICHIGAN AVE. CHEVROLET.
MICHIGAN AT 24TH-ST.
OPEN SUNDAY.

OLDS '36 SED., 8 CYL., $545.
4 dr. built-in trunk, rad. heater.
MICHIGAN AVE. CHEVROLET.
MICHIGAN AT 24TH-ST.
OPEN SUNDAY.

OLDS '37, $645
Tour. sedan, radio, heater, black finish.
2247 S. MICHIGAN

— OLDS—1934 2 DOOR TRUNK SEDAN — $275
Ruby Chev., 7158 Stony Isl. Dor. 2306

OLDS.—'37 GRAY TOURING SEDAN dual de luxe equip. Clock, covers, radio heater. Best cash offer. Priv. Aust. 7982.

— — — OLDSMOBILE—1937 — — — Tour., 2 door sedan; like brand new. $505 RAY TITUS. 4224 DIVERSEY.

OLDS. '36 6 CYL. TRUNK SED.; HTR. GD tires. $385; must be seen to be appreciated S. Sherman. Lawn. 6201. 1255 S. Kolin.

OLDSMOBILE 1934, $325; 4 DR. SED.; prv. owner. See at gas sta., Mannheim-rd.-Jackson-blvd., Bellwood, Ill. Ph. 1990

OLDS.—'31 DE L. SED. SIDE MTS. NEW paint. $115 829 Milwaukee. Sec. 0395

OLDS.—'29 SED.; 6 W. W.; JUST OVER hauled; $40. Htr., trk. Wk. days. Dea. 3552.

Lawder Bros.
ESTAB. 1890.
House Cleaning Sale!
YOUR CHOICE
$94.94
TOTAL PRICE!

1931 HUPP 4 DOOR SEDAN.
1931 CHEVROLET COUPE.
1931 DODGE SEDAN.
1930 FORD FORDOR SEDAN.
1930 FORD 2 DOOR SEDAN.
1930 BUICK 4 DOOR SEDAN.
1932 FORD TUDOR SEDAN.
1930 CHRYSLER SEDAN.
1930 DE SOTO SEDAN.
1930 OLDS 4 DOOR SEDAN.
1929 CADILLAC COUPE.
1930 FORD COUPE.
1930 FORD CABRIOLET.
1931 FORD ROADSTER, RUMBLE.
1931 CHEV. 4 DOOR SEDAN.
1931 CHEV. 2 DOOR SEDAN.
MAKE YOUR OWN TERMS.
Also
215 R. & G. Fords
Lowest Prices Ever!
6900 VINCENNES-AV.
1 BLOCK WEST OF STATE-STREET.
Open Sundays. Eves. to 10.

The Daily Dozen

12 typical values selected at random from our large stock of over 200 O. K.'d reconditioned cars. All priced for immediate clearance.
'37 Ford trk. tudor, radio, htr., etc...$475
'36 Ford tudor sed., blt. in trk.; cln.... 345
'36 Terra. de l. twn. sed., full equip.... 420
'36 De Soto twn. sed., trk. comp. acces. 465
'36 Chev. cpe., turret top, full equip.... 345
'36 Pont. 6 cyl. 2 dr. sed., trk., rad., htr. 445
'35 Chev. 2 dr. sed., clean thruout...... 265
'34 Plym. mod. P. E. de l. 4 dr. sed..... 245
'34 Stude. 6 cyl. 4 dr. sed., fam. car..... 245
'33 Pontiac twn. sed., trk.; looks new.. 220
'32 Ford 4 cyl. mod. B tud. sed.; perf.. 145
'30 Ford fordor de l. town sed. Barg... 85
Watch this space for Chicago's outstanding used car values; terms as low as $5 down and low G. M. A. C. rates, with collision protection.
AUTH. CHEV. DEALER. SEELEY 0088.
940 Milwaukee

OVER 10,000 USED CARS
Sold to satisfied customers assures you of a good car at the lowest price when you buy with confidence at
STERNBERG PONTIAC CO.,
6035 COTTAGE GROVE
18 Yrs. with General Motors.

OLDS '37
6 and 8 cyl. de luxe 4 door trunk sedans. From $645 to $745.
5 to Choose From.
YOUR CAR OR $100 DOWN.
CAPITOL FINANCE CORP.
2235 MICHIGAN-AV.
OPEN SUNDAY.

OLDS '37, $575
5 passenger, 6 cyl. trunk sedan. Black; heater; de luxe equipment. Also '36 4 dr. trunk sedan, $445.
YOUR CAR DOWN. OPEN TILL 10 P. M
3535 N. ASHLAND
NEAR ADDISON-STREET. WELL. 0311
OPEN SUNDAY.

OLDS 1937, $625
NO SALES TAX!
5 pass. de luxe touring sedan. Built-in trunk, all dual equip., heater, etc. VIRTUALLY NEW. Full price $625. Your car down, balance 12-24 months. 90 day guarantee.
OAK PARK AUTO FINANCE CORP.
4618 Washington 4618

OLDS 1937 "4 DOOR"
Latest de luxe 4 DOOR touring sedan. TRUNK, RADIO, HTR., CLOCK, NOW $695. Your car down, bal. 2 years; 90 day guar.
OPEN ALL DAY SUNDAY.
850 JACKSON-BL.

OLDS '36, $425
4 door sedans and coupe. Dual equipped. Beautiful finish, high grade upholstery. Priced down to $425.
YOUR CAR DOWN. BAL. 12-24 MOS
3910 W. 22D-ST.
AT OGDEN-AV., 1 Block East of Crawford

OLDS. '36 SEDAN, $485.
De luxe 4 door. Built-in trunk, radio, heater, dual equip., chrome wheels. Finish like new.
"WE HAVE THE CARS WE ADVERTISE."
Open all day Sunday. Inside showroom.
MICHAEL MOTORS, 7405 STONY ISLAND.

OLDS 1936, $465
5 pass. sedan; fully equip.
NEW CAR DEALER. OPEN SUNDAY.
Burke, 6733 S. Western

OLDSMOBILE '36, $485
5 pass. de luxe sedan, radio, heater. Many extras. Black, cream striping. Tires excellent.
Buick Dlr., 3807 Lawrence.

OLDSMOBILE '34, $329
4 door de luxe sedan; like new. Mech. guar. Tires good. A fine car at a low price.
Buick Dlr., 3807 Lawrence.

OLDS '35 SEDAN, $350
De luxe. An excellent buy at this price.
OLDSMOBILE DEALER.
661 N. LA SALLE

PACK. '36 SEDAN, $565
De luxe 4 door "120" model touring sedan; built-in trunk. Packard radio, dual access., heater, Goodyear tires; sparkles like new. Your car down, bal. 2 years. 90 day guar.
OPEN ALL DAY SUNDAY.
850 JACKSON-BL.

PACKARD '37, $795
Model 120 4 door trunk sedan. De luxe equipment, radio, heater.
YOUR CAR OR $100 DOWN.
CAPITOL FINANCE CORP.
2235 MICHIGAN-AV.
OPEN SUNDAY.

P-A-C-K-A-R-D-S.
Take advantage of the bargains During National Used Car Exchange Week. You will never see them again.
1937 120 touring sedan, heater, radio, clock ....$845-$895
1937 6 cyl. tour. sed., htr., rad.,$695-$725
1936 120 Packard touring sedan. Heater, radio, your choice of 4....$645-$695
PACKARD DEALER. 3333 MONTROSE.

PACKARD '36 SEDAN,
$595
Model 120 B, trunk, heater, w. w. tires.
SOUTH SHORE BUICK CO.,
6208 COTTAGE GROVE. MID. 6403
OPEN SUNDAY.

Packard Convert.
120 SEDAN.
Latest 1937 de luxe model; side mounts, built-in trunk; dual equipment; practically new; cost $1,950 new; $895; terms.
3956 GRAND, AT CRAWFORD.

PACKARD '37 SUPER "8" CONVERTIBLE coupe, series 1501; de luxe equipped; low mileage; pass for new. Cost about $4,000; sell for $1,800; terms or trade. Owner. 7120 Stony Island-av. Hyde Park 1467.

PACKARD '36 C[illegible]PE, $425
De luxe; like brand new. Also '37 sed a beauty, $725; best buys in city. Op. Sun COOK COUNTY FINANCE. 1340 W. 63D

PACKARD—'36 120 4 DOOR SEDAN...$675 Built-in trunk, radio, heater, General tires. LINCOLN DEALER. 824 DIVERSEY.

PACKARD—'37 MOD. 115, 6 CYL., $475 IN paymts., 4 dr. sed. trunk, low mil.; priv. party. Must sell. Kil. 2665.

PACKARD—'35 AND '36 SEDANS: $465 TO $585. Twerdahl Packard Wellington 8300.

PACKARD—'37 SIX CYL. CONVERTIBLE coupe. Radio, heater. 6120 S. Western.

PACKARD—1930 SEDAN; 6 WHEELS. $125 SOLBRIG PACKARD, 6120 S. WESTERN.

PRICES HIT NEW LOW during NAT. USED CAR WEEK
at
Kailer-Youngquist
CHICAGO'S LARGEST OLDS DEALERS.

'37 Olds. 8 tour. sedan...$777
'37 Olds 6 2 door sedan.. 647
'37 Pontiac 6 de l. cabri. 698
'37 Pontiac de l. 6 coupe. 597
'37 Packard 6 de l. sedan 633
'37 Stude. tour. sed., rad. 598
'36 Terra. brougham 396
'35 Dodge sed., de l., rad 377
'33 Graham sed., 6 w. w. 177
'33 Ford de l. cabr., htr.. 173
'32 Stud. cabr., s.m., rad 146
'32 Graham lt. 6 sedan.. 117
'30 Olds sedan, 6 w. w... 67

See Us First
OPEN SUNDAY.
5043 BROADWAY
LONGBEACH 4682.

OUR NATIONAL
Used Car Exchange Week
BARGAINS
150 CARS TO PICK FROM.
26 YEARS IN BUSINESS.

'36 Nash 4 door trunk sedan..........$445
'35 Packard 4 door sedan, side mts...... 565
'36 Olds 4 door touring sedan, trunk.. 545
'36 Chrysler Airflow sedan 565
'36 Chrysler Royal 4 dr. trunk sedan.. 595
'35 Dodge 4 door trunk sedan.......... 495
'37 De Soto 4 door trunk sedan........ 695
'37 Ford fordor trunk sedan............ 475
'35 Studebaker 4 door trunk sedan...... 395
'36 Pontiac 4 door tour. sedan........ 445
Heaters and radios in most cars.
FOHRMAN MOTORS
AUTHORIZED DE SOTO DEALER.
3145-48 Lawrence

SPECIAL PRICES.
NATIONAL USED CAR EXCHANGE WEEK.
NORTH SHORE USED CARS.
WRIGHT MOTORS,
1822 RIDGE-AV. EVANSTON.
Univ. 0543. Rog. 8842. Winnetka 129.

Packards-Packards
'37-120 Club Sedan........$795
Side mts., w. w., tires, radio, htr.
'37 6 Cyl. Sedan.............$645
Built-in trunk, htr., clock.
'36 120-B Tour. Sedan....$625
Radio, htr., w. w., tires, trunk.
'36 120 Conv. Coupe......$595
W. w., tires, heater, like new.
'35 120 Tour. Sedan......$475
'35 Series 1200 De L. 8....$775
Sport coupe, r. s., rad., htr., side mts., General tires, like new. Cost $2,800.
2317-2323 Michigan
OPEN SUNDAY.

PACKARDS
SPECIAL SALE
MARCH 5 TO MARCH 12.
1 new 1937 120 trunk sedan.
6 slightly used 1937 trunk sedans.
6 recond. 1936 120 trunk sedans.
Many cars equipt with radios, heaters, defrosters, and special equipment.
Many other models to choose from.
SEE US BEFORE BUYING.
Hill Motor Sales Co.
Largest Packard Dealer in Illinois.
640 Madison-st. Oak Park.
OPEN EVES. AND SUNDAY.

PACKARD
De Luxe 12 Club Sedan.
One of the handsomest cars in Chicago. Perfect condition. Special paint job. Beautiful shade blue-grey. Show car. Cost $4,430. Only few months old, 1937; de luxe radio and heater. Owner must sell at once. Considerably less than one-half original cost. Most excellent care been taken. A truly beautiful automobile. Exceptional bargain. Can be seen Parkway Garage, 1815 Sedgwick-st. T. Rogers, State 4172.

PACKARD 120 '37
4 DR. TRUNK SED., $795.
Black, radio, heater, fully equipped. Also '36 4 dr. trk. sedan; radio, htr., $595.
YOUR CAR DOWN. OPEN TILL 10 P. M.
3535 N. ASHLAND
NEAR ADDISON-STREET. WELL. 0311.
OPEN SUNDAY.

. . . . PACKARD SEDAN—$340 . . . .
PACKARD ROADSTER—$190.
PACKARD PHAETON—$215.
The sedan, a trunk 4 door club, 6 wheels, and the most gorgeous '33 you've ever seen. The Roadster and Phaeton light 8 Tonneau deck and shield—'31s—and in all of our 19 years' experience we've never seen such clean fine cars. Really great bargains.
FELZ ALWAYS UNDERSELLS.
1132 DIVERSEY-BLVD.

PACKARD 1937
Touring sedan, 4 door, model 120-C. D., 6 white wall tires, radio, defroster. Every extra. Cost new $1,500. Our special price.
$799
COMMUNITY MOTORS, INC.
7718-7720 Stony Island.

Packard '36 Conv. Sed.
Model 120, used very little. Radio, heater. Sell at any reasonable offer.
2246 S. MICHIGAN

PIERCE-AR.—'32 CONV. COUPE; CHEAP; 6 wheels; lots of extras; perfect cond.; cost $4,000; orig. owner. Pidot, 737 N. Michigan.

PLYMOUTH 1937, $595
De Luxe 4 door tour. sedan; heater, defrosters, etc. $595. Also many 1933-'34-'35-'36s Plymouth sedans and coaches; some with radios and heaters; $250-$450.
PLYMOUTH DLR. 4148 MILWAUKEE-AV.

Plymouth '37 Coupe, $495.
De luxe, radio, heater. $125 down.
MICHIGAN AVE. CHEVROLET.
MICHIGAN AT 24TH-ST.
OPEN SUNDAY.

Plym. '35 Tour. Sedan, $335.
Built-in trunk, 4 door de luxe model. Finished in middle blue; perfect condition throughout. Don't fail to see this car.
DODGE DLR., 1019 DAVIS-ST., EVANSTON.
"EVANSTON CARS ARE BETTER CARS."

Plymouth '34 4 Door, $295.
Beau. new black sedan finish, thoroughly recond., good tires, fully guaranteed.
SNOW BROS. FORD AND LINCOLN DLRS.
1027 S. BOULEVARD, OAK PARK.

PLYMOUTH—LATEST 1937 DE LUXE 4 DR. touring sed. Factory built-in trunk, beau. ebony black finish; mohair uphols. Exceptionally low mil. Must sac. today. $495, or best offer. Trade or terms. 6144 S. KEDZIE GROVEHILL 0180 OPEN SUNDAY.

PLYM.—'34 SEDAN $195
De luxe. Excellent condition.
De Soto Dlr. 2700 Madison.

—PLYMOUTH -1936 DE LUXE TOURING— 4 door sedan, very low mileage, exceptionally clean. See to appreciate........$475 KROLL MOTORS DODGE-PLYM. DLR. 7215 SOUTH HALSTED.

PLYMOUTH—'33 COACH A1
$195
Ruby Chev., 7158 Stony Isl. Dor. 2306

PLYMOUTH—'33 4 DOOR SEDAN. BEST appear. and mech. cond.; real barg. $195. CLARK MAPLE CHEV. 1038 N. CLARK

PLYM.—'34 5 PASS. SEDAN.........$225
PLYM. '32 5 PASS. SEDAN.........$125
ARROW MOTORS. 6445 S. WESTERN.

PLYMOUTH—'37 TOURING 4 DR. DE LUXE sed. Radio, htr., trunk, road lights. Sac See Ed. owner. 3251 Ogden-av. Cra. 8450

PLYMOUTH—1936 2 DR. DE LUXE SED. Good buy; priv. party. Edgewater 5498.

PLYMOUTH—1935 DE L. SEDAN; RADIO $285. Warehouse. 620 Schubert. Wel. 8300.

PLY.—'35 D. LX. SED., 4 DR., PERF. CON thruout. Sac., $335, tms. Owner. Bel.7591

MUST SELL—'34 PLYM. DE L. SPT. CPE. Rad., ht., r.s. Pri. 3016 Madison. 3d. $225

PLYMOUTH—'36 5 PASS. DE L. TOUR sed.; perf. cond. Private. Col. 0527.

A New Process Developed by COMMUNITY Motors, Inc.

Community Motors has developed a new process for reconditioning used cars that is so new—so different—so changed as to revolutionize this industry.

No matter what your previous idea may have been about a used car—how it should look and how it should run—you have a surprise in store for you when you see a "COMMUNITY RE-NEWED" Good-Will Used Car.

Space does not permit us to describe this process to you, but one look at a "COMMUNITY RE-NEWED" Good-Will Used Car will quickly tell you the story.

Before you buy any used car, by all means see a "COMMUNITY RE-NEWED" Good-Will Used Car or ask for our folder describing this new process.

2519 MICHIGAN-AV.
7718 STONY ISLAND-AV.
4949 W. MADISON-ST.
3250 MILWAUKEE-AV.
2625 MILWAUKEE-AV.
Community Motors, Inc.
Pontiac Dealers.

HONESTLY ADVERTISED.
DeSoto-Plymouth Dealer
OPEN SUNDAY.
'37 DeSoto 4 dr. trk. sed.$665
'36 DeSoto tk. sed.; dual. 475
'36 Dodge de l. trk. sed.. 460
'36 Plym. de l. trk. sed.... 460
'36 Plym. de l. sedan.... 395
'35 Pont. 4 d. sed., trk.... 375
'35 Dodge trk. sedan....... 350
'35 Plymouth trk. sedan. 350
'35 Plym. 5 p. sed.; rad.. 285
'35 Plym. coupe 275
'35 Ford de l. sed.; rad.. 275
'35 Chev. 5 p. sedan....... 275
'34 Pont. 4 dr. trk. sed.... 280
'34 Plym. 4 d. sed.; extr. 235
'34 Ford de l. Fordor.... 195
'32 Chrys. sedan, 6 w..... 175
'32 Plym. 5 pass. sed...... 145
$20 to 1-3 Dn., Bal. 24 Mos.
SUNNYSIDE MOTORS
4511 LINCOLN-AV.

National Used Car Week
Rock bottom prices on cleanest cars in town. R. & G. written money back guar.
Ford '35 Tudor sedans......................$265
Ford '36 Tudor sedans......................$345
Ford '37 De l. Club cab.; ra., ht., l. mi.$495
80 other barg. ELLIOTT DUKES, INC., Auth. Ford Dlr. since 1923. 7529 N. Clark.

PLYM. '37 SEDAN, $495
Real 1937 touring 5 pass. sedan. Now $495. Also 5 other 1937 2 and 4 door sedans. Many colors, trunk, radio, htr. All bargains. Your car down, bal. 2 years; 90 day guar.
OPEN ALL DAY SUNDAY.
850 JACKSON-BL.

— — — — — PLYMOUTHS — — — — —
1937s Cheap at Felz
5 of the nicest tour. sedans, trunk sedans and coupe. Prices as low as $490.
Also 3 1936 coupes, tour. sed., 4 door sed. Beauties as low as $390.
FELZ ALWAYS UNDERSELLS.
907-1132 DIVERSEY-BLVD.

Plym. '36 5 Pass. Sed., $375.
Absolutely perfect thruout. See this car.
Plym. '35 5 Pass. Sed., $315.
Looks, runs like new. Original throughout.
PASSEN MOTOR SALES,
DODGE-PLYMOUTH DEALER.
2954 LAWRENCE-AV.

P-L-Y-M-O-U-T-H-S.
Take advantage of the bargains during National Used Car Exchange Week. You will never see them again.
1937 de l. tour. sed., radio, heater, etc..$545
1936 de l. tour. sed., radio, htr., trunk 455
1935 de l. tour. sed., htr., defroster, etc. 365
1934-'33 coaches and sedans......$265-$295
PACKARD DEALER. 3333 MONTROSE.

PLYMOUTH 1937, $495
5 passenger de luxe touring sedan. Long wheel base, all dual equipment. Just like brand new. Will sacrifice for $495.
YOUR CAR DOWN. BAL. 12-24 MONTHS.
4635 WASHINGTON

PLYMOUTH '37 MODEL
Closing out 4 dr. trunk sedan. Big savings. Also 1936 Plymouth 4 dr. and 2 dr. 5 and 7 passenger sedans. Priced down to $395.
YOUR CAR DOWN. BAL. 12-24 MOS.
3910 W. 22D-ST.
AT OGDEN-AV., 1 Block East of Crawford.

PLYMOUTH '36, $375
5 pass. sedan, good cond., low mileage. $75 or your car down, $20 a mo.
GROSSINGER MOTORS,
2658 LAWRENCE. LONGBEACH 7883.
3011 LAWRENCE. KEYSTONE 5321.
OPEN SUNDAY.

Plymouth '37, $495
5 pass. tour. sed. Built-in trunk.
YOUR CAR OR $100 DOWN.
CAPITOL FINANCE CORP.
2235 MICHIGAN-AV.
OPEN SUNDAY.

Plymouth '33 De L. Sed.,$195
Best Plymouth value ever offered. This is the de luxe P. D. 4 door sedan, with mohair upholstery and beautiful black finish. Don't miss this buy.
DODGE DLR. 1019 DAVIS-ST., EVANSTON.
"EVANSTON CARS ARE BETTER CARS."

Plymouth '32 "P. B.", $145.
De luxe rumble seat coupe. Beautiful gunmetal finish, heater, motor, tires very good.
"WE HAVE THE CARS WE ADVERTISE."
Open all day Sunday. Inside showroom.
MICHAEL MOTORS, 7405 STONY ISLAND.

Plymouth '36, $345
4 door sedan; black finish; fully equipped.
NEW CAR DEALER. OPEN SUNDAY.
Burke, 6733 S. Western

PLYMOUTH—'35 DE LUXE SEDAN....$325
"GOOD WILL" CAR.
Very clean; guaranteed; easy terms. Many other models from $65 to $325.
Warner, 1832 Irving Park.
Est. 17 years. Phone: Bitt. 1822.

PLYMOUTH '37 DE LUXE
Coupe with built-in radio. A Community Motors renewed car. Written guar.....$495
PONTIAC, 2521 S. Michigan.

PLYM.—'36 2 DR. SEDAN, REPOSSESSED. Perf. tires and mech. cond.; orig. fin. and the interior like new. Large htr. and other access. Spec. for used car week, $360. '36 4 dr. sedan, equally clean, at $385. CLARK MAPLE CHEV. 1038 N CLARK

Plym. '36 Sed., $295
Perfect cond.; like new; hasn't a blemish. Also 200 unbeatable bargs.; terms. Open Sun. COOK COUNTY FINANCE. 1340 W. 63D.

PLYM. '37 COUPE, $485.
Hyd. brakes, all steel body and largest luggage space; almost new.
CHEV. DLR., 1111 Chicago-av., in Evanston.

PLYMOUTH 1936, $395.
"G-O-O-D W-I-L-L C-A-R."
SEDAN 4 DOOR DE LUXE, $95 DOWN.
PONTIAC DEALER. 7727 S. ASHLAND.

PLYMOUTH—'37 4 DR. DE LUXE TOURING sedan, equip. with heater, radio. Also '37 Chev. master sedan. Take $495. Arrange terms or trade. Dealer. 1252 S. Kolin.

Ply. '34 4 Dr. Sed., Trk..$225
Auth.FordDlr.,1132N.Damen

PLYMOUTH—1937 DE LUXE 4 DR. TOURing sedan; beautiful..........................$495 DE SOTO-PLYM. DLR., 12 E. Garfield-blvd

PLYMOUTH—'33 SEDAN; $40 DOWN balance to suit. Trade. 3512 ARCHER.

PLYMOUTH—'36 DE LUXE SED.; EXTRAS. Like new at sac. Whitehall 0810.

PLYM.—'36 DE L. SED. 4 DR. TRK. RADIO htr.; caref. driv.; like new. $435.Alb.0716.

PLYM.—LATE 1936 SED.; 5 P.; LIKE new; only $395; terms. 1647 S. Crawford.

PLYMOUTH—2 DR. SED., LATE 32; SAC. $95. Recond. motor. 661 E. 71st. Tri. 9177.

PLYM.—1934 DE L. 4 DR. SED.; RAD., htr., etc.; exc. cond. $330. Bel. 9766, 12-5.

ROYAL SALES
RECONDITIONED AND GUARANTEED.
B-A-R-G-A-I-N-S
During National Used Car Exchange Week.
NO SALES TAX

'37 Ford 4 door sedan, perfect..........$465
'36 Plymouth 5 pass. sedan, very clean..$350
'34 Ford De L. 5 pass. sedan, heater.....$215
'36 Chrysler 6 4 dr. tour. sed., A1......$495
'35 Dodge 4 door sedan, heater...........$350
'32 Plymouth 4 cyl. cpe., special.........$ 75
'35 Ford De L. 5 pass. sedan, heater....$265
'36 Dodge De L. 5 pass. trunk sed., htr.$485
'34 Dodge De L. 4 door sed., very clean.$315
'32 Pontiac 8 cyl. 4 D. sed., htr. Only..$145
'33 Plymouth 4 D. sedan, heater, spec..$195
'37 Dodge De L. 5 p. trk. sed., heater....$635
125 OTHER GENUINE BARGAINS.
$10 to $95 Down
OR YOUR CAR—BALANCE 12-24 MONTHS
Come in early.
Get the best choice.
Satisfaction always guaranteed.
ROYAL SALES
AND SERVICE.
Authorized Dodge-Plymouth Dealer.
2515 Milwaukee. Bel. 1621.
1930 Milwaukee. Arm. 9167.
OPEN SUNDAY AND EVENINGS.

PACKARD
SOUTH SHORE
NATIONAL USED CAR
EXCHANGE WEEK
'36 Chrys. trk. 4 d. sed....$475
'35 Packard '120' sedan.. 495
'36 Dodge trunk sedan.... 465
'34 Dodge 4 dr. sedan..... 295
'32 Packard 900 sedan.... 295
'35 Ford de l. tudor......... 235
'31 Pierce-Ar'w "8" sed. 125
'32 Chev. coupe 175
'33 Pontiac coupe 165
Choice of 55 other cars, including all model PACKARDS.
OPEN SUNDAY
Packard South Shore
Ph. Midway 7272.
1441 E. 75th-st.

PLYMOUTH '37, $595
De luxe 4 dr. sed.; built-in trk., htr.; perfect.
933 WASHINGTON-BL.

P-O-N-T-I-A-C-S.
1937 BRAND NEW, $797.
SEDAN, 5 PASS., FULLY EQUIPT.
"G-O-O-D W-I-L-L C-A-R-S"
'36 PONTIAC SEDAN; TRUNK.........$445
'36 PONTIAC COUPE; HEATER......... 395
'35 PONTIAC SEDAN; TRUNK......... 375
'34 PONTIAC SEDAN; TRUNK......... 265
'33 PONTIAC SEDAN OR COUPE...... 195
FITZPATRICK, PONTIAC DEALER.
7727 S. ASHLAND.
O-P-E-N S-U-N-D-A-Y

PONTIAC 1937, $565
DE LUXE 6 CYL. CPE., DUAL ACCESS. Also 4 sedans, many colors; trunks, radio, heaters, clocks. All now reduced. Your car down, bal. 2 years. 90 day guar.
OPEN ALL DAY SUNDAY.
850 JACKSON-BL.

PONTIAC 6, 1937
Three months old, 4 door trunk sedan. With radio, heater, all de luxe equipment.
YOUR CAR DOWN. OPEN TILL 10 P. M.
3535 N. ASHLAND
NEAR ADDISON-STREET. WELL. 0311.
OPEN SUNDAY.

PONTIAC '37, $695
cyl. del. sedan. Fully equip. Like new.
YOUR CAR OR $100 DOWN.
CAPITOL FINANCE CORP.
2235 MICHIGAN-AV.
OPEN SUNDAY.

PONTIAC '37, $595
5 passenger sedan; built-in trunk, beautiful finish; like new. YOUR CAR DOWN. 90 DAY GUARANTEE. 7 DAY DRIV. TRIAL.
3910 W. 22D-ST.
AT OGDEN-AV., 1 Block East of Crawford.

PONTIAC BARGAINS.
"Good Will" Cars.
'37 PONTIAC COUPE $545
'35 PONTIAC 4 DR. SED........ 395
'34 PONTIAC 4 DR. SED........ 295
SEE THEM WHILE THEY LAST.
2252 W. Chicago-avenue.
Brunswick 7200.

PONTIAC 1934, $295
4 door de luxe sedan, heater, visors, many extras. Interior perfect. Tires excellent. Mechanically O. K. Black finish.
Buick Dlr., 3807 Lawrence.

Pontiac '37 Sedan, $595
5 pass.; radio, htr., de luxe equip thruout. New car GOODWILL guar. Car No. 1646.
Kole Motors—Pontiac Dlrs.,
5343 S. ASHLAND-AV.

PONTIAC 1932, $139
De luxe sport coupe. Original finish excellent. Sage color. Tires fine. Car has seen good care.
Buick Dlr., 3807 Lawrence.

PONTIAC '36, $395
5 pass. sedan; trunk, htr., fully equip.
NEW CAR DEALER. OPEN SUNDAY
Burke, 6733 S. Western

PONTIAC—'35 SEDAN, 4 DR.............$395
"GOOD WILL" CARS.
New car app. Guaranteed. Terms, trade. Many other makes and models, $65 to $395.
Warner, 1832 Irving Park.
Est. 17 years. Phone: Bitt. 1822

PONTIAC '35 SEDAN.
Touring with trunk. A Community Motors renewed car. Written guarantee.......$369
2521 S. MICHIGAN.

Pontiac '33 Sedan, $195.
5 pass. sed.; heater, clock, etc. Car. No. 1597.
KOLE MOTORS, 5343 S. ASHLAND-AV.

PONTIAC—'34 COUPE; MOTOROLA RADIO gd. tires, $195; must be seen to be appreciated. A Sherman. Lawn. 6521 1255 S.Kolin

PONTIAC—1934 MASTER DE LUXE SPORT coupe, side mounts, heater..............$285 DE SOTO-PLYM. DLR., 12 E. Garfield-blvd

PONTIACS — BRAND NEW 1937; MOST models; big discounts. FRANKLIN WEBER MOTORS, 6115 N. Clark.

PONTIAC—'33 COACH..........$45 DOWN Balance to suit. Trade. 3512 ARCHER.

PONTIAC—LATE '31 COACH, PAINT, MOtor, tires perfect. $85. Armitage 2477.

PONTIAC—'31 4 DR. DE L. SED.; PERF. Cond. New paint. $95. 829 Milwaukee

PONTIAC—'35 2 DR. SED............$295 Franklin Weber Motors, 6115 N. Clark.

Studebaker 1937 Model
Closing out 4 dr. trunk sedan, big savings. Also 1934 Studebaker 4 door trunk sedan, side mounts, etc...........................$345
YOUR CAR DOWN. BAL. 12-24 MOS
3910 W. 22D-ST.
AT OGDEN-AV., 1 Block East of Crawford.

STUDEBAKER '31, $79
Victoria cpe., good tires, mech O. K. Worth twice our price.
Buick Dlr., 3807 Lawrence.

Stude. '35 Coupe, $345.
Complete with radio, heater, and every de luxe accessory. Car No. 1609.
KOLE MOTORS. 5343 S. ASHLAND-AV.

STUDEBAKER — VERY LATEST 1937 DE luxe touring sedan; guar. best buy in city. Sacrifice for $535; terms. Open Sunday. COOK COUNTY FINANCE. 1340 W. 63D.

STUDE—1935 COUPE; RADIO, heater. Can't tell from new..............$325 ARROW MOTORS. 6445 S. WESTERN.

BETTER CARS and a BETTER DEAL FROM Chicago's Oldest and Largest Packard Dealer

'37 Olds 2 dr. trk. sed.....$625
'36 Pack. 120 4 d. trk. sd. 625
'37 Chev. del trk. sed...... 545
'35 Pack. 120 club sed.... 495
'36 De Soto bus. cpe....... 425
'36 Terra. bus. cpe.......... 375
'35 Stude. trunk sedan.... 375
'34 Buick trunk sedan.... 365
'35 Stude. sport coupe.... 350
62 other makes and models.
Hon, Smithson & Raymond,
1809 DEVON
BRIARGATE 3100.
6101 N. WESTERN
BRIARGATE 4015.

'36 Buick 81 Sed............$650
Maroon, hot water heater, trunk.
'36 Buick 61 Sed............$595
Heater, built-in trunk, low mileage.
'36 Buick 48 Sed............$550
De luxe, fully equipt, very clean.
'36 Packard 120 Sed.......$595
White walls, blue, de luxe, perf. cond.
'36 Olds 8 Sedan.............$595
Radio, heater, trunk, low mi., perfect.
'36 Olds Conv. Coupe......$575
Radio, heater, extremely low mil.
'36 Olds 6 Sedan.............$550
Heater, radio, trunk, low mileage.
'36 Dodge Sedan.............$495
De luxe, fully eqpt., perfect cond.
'36 Pontiac 6 Sed...........$475
Radio, heater, trunk, ebony black.
'36 Pontiac Coupe...........$450
Popular 6 cyl., very economical, perf.
'36 Hudson Brougham...$445
Heater, radio, trunk, electric shift.
'37 Ford Coach...............$445
De luxe, hot water heater, perfect.
'36 Dodge Coupe............$425
De luxe, fully equipt, perfect cond.
'36 Chev. Coupe.............$395
Master de luxe, knee act., turret top.
Broadway Buick Co.
5701 Broadway. Lon. 7700.

STUDE. 1937, $545
6 cyl. 4 door Trunk Sedan with radio and heater, in gunmetal. Must be seen to be appreciated.
YOUR CAR DOWN. OPEN TILL 10 P. M
3535 N. ASHLAND
NEAR ADDISON-STREET. WELL. 0311.
OPEN SUNDAY.

STUDE. 1937, $550
6 cyl. touring sedan with radio, heater; beautiful black.
YOUR CAR OR $100 DOWN.
CAPITOL FINANCE CORP.
2235 MICHIGAN-AV.
OPEN SUNDAY.

STUDEBAKER—1934 COMMANDER 4 DR. sedan; popular "second series" with side mounts, heater, clock, and every imaginable piece of extra equipment. The finish sparkles like new and the custom tailored upholstery is spotless. Was traded to us by a wealthy widow who had the car chauffeur driven. Low mileage, actually only one year's use. A sensational bargain at only $365. Terms. Studebaker Branch, 1836 Ridge-av., Evanston. Open Sun. Rog. Pk. 1211.

STUDEBAKER—1934 DICTATOR ....$295 4 door de luxe sedan; fully equipped. DE SOTO-PLYMOUTH DLR. 3520 ARCHER.

Terraplane 1936
2 door sedan. Equipped with built-in trunk, radio and spotlight. This car has its original black finish, low mileage, and is in exceptionally fine condition thruout. Offered this week at a bargain price of...$422.50.
A. & D. Motor Sales
HUDSON TERRAPLANE DLR., KEN. 6081
5001 Cottage Grove-av.

Terraplane '36, $395
4 Door De Luxe Sedan, with heater and de luxe equip.
YOUR CAR DOWN. OPEN TILL 10 P. M.
3535 N. ASHLAND
NEAR ADDISON-STREET. WELL. 0311.
OPEN SUNDAY.

TERRAPLANE '37 SED.
Del. 4 dr. sedan, radio, htr. Like new.
YOUR CAR OR $100 DOWN.
CAPITOL FINANCE CORP.
2235 MICHIGAN-AV.
OPEN SUNDAY.

Terraplane '35 Coupe, $295.
De luxe, original thruout, low mileage. Also '34 4 door sedan. Side mounts, trunk.......$195
MICHIGAN AVE. CHEVROLET.
2345 S. MICHIGAN.
OPEN SUNDAY.

TERRAPLANE '37, $495
Touring sedan; built-in trunk; original finish; just like new car.
2247 S. MICHIGAN

TERRAPLANE 1937 CLUB COUPE, JUST nicely broken in, all extras, priced very low for quick sale. PACKARD, 2524 Milwaukee. Bel. 2801.

WILLYS 1937, $365
4 door de luxe sedan, [illegible] equipment. Positively cannot be told from new.
YOUR CAR DOWN. BAL. 12-24 MONTHS.
4635 WASHINGTON

WILLYS '36 SEDAN, $265.
In A1 cond.; a wonderful buy. Willys Dealer. 24 E. 25TH-STREET. CALUMET 2245.

Willys 1937 De L. Sed., $399.
Moss, 6051 Cottage Grove.

WILLYS—'32 4 DR. DE L. SED. TRUNK sd. mts. $85. 829 Milwaukee. Sec. 0395

AUTO CREDITS.

OLDS.—$225 FOR $25 ON OTTO MTRS. 15307 Broadway, Harvey; $300 Stud. credit for $50 on Newman Mtrs., 2424 Milwaukee. S. Bernstein, 6th fl., 10 N. Clark. State 1294

'38 DODGE, $150 FOR $15, ON PASSEN Motor, 2954 Lawrence. $150 Plym., $15 on Sims Motors, 2550 N. Cicero. Singer, 6 N Clark. Dea. 2383.

FORD CREDIT—$162.50 1938 DE LUXE 4 door; best offer. Michigan Ave. Mtr., 2000 S. Michigan. Address O J 475, Tribune.

ONE YEAR CREDIT—UP TO $125—ON new '38 Willys for $15. Lincoln Motor Sales, 8118 Lincoln-avenue. Lincoln 3064.

$150 PONTIAC—ANY MOD. IMMED. DEL.; highest offer; on Grossinger, Inc., 2658 W Lawrence. Pri. party. Call Lake V. 8194

2 $185 PONTIAC CREDITS, $20 EA. ANY '38 model on Maywood Pontiac Mtrs., 900 S. 5th. Call Van Buren 3171, 10-5 p. m.

$525 FORD DE LUXE CREDIT—NORTH Grand Motors, Inc. 4341 W. Grand-avenue; sacrifice. Belmont 6901.

SACR. $227 FORD 60 CRED., MOSS MOtors 5318 W. 95th. Cash, trd. Dre. 2946

$265 FORD CREDIT ON RAY TENNES 2451 N. Sacramento for $175. Rog. 6788.

AUTOMOBILE HOUSE TRAILERS.

NEW '37 MODELS—17 FT. INDIAN SCOUT de luxe, steel exterior compl. equipmt. $595 VALUES—NOW $395. Indian Trailer Sales. 2441 S. Michigan

ACCT. SLIGHT CHANGE IN MODELS, MFR. higrade coaches offers 15, including 17 ft., 19 ft. and 21 ft. jobs. At clearance sale prices. Address O N 501, Tribune.

WANTED—MODERN TRAILER. QUOTE price and describe fully. Box 655, Galesburg, Illinois.

'36 TRAILER HOME, COST $1,200. A REAL buy. Now at 1415-21 Irving Park.

FOR SALE—14 FT. HOUSE TRAILER part. finished; very reas. 3244 Montrose

TRUCK WANTED, ABOUT 2 TONS; LATE model; any make. State Hotel, Rm. 365.

ROYAL AND ALMA TRAILERS—16' TO 22' Used. Terms. Orr, 2634 S. Michigan.

GARAGES—FOR SALE AND TO RENT.

5,000-38,000 SQ. FEET. WE HAVE LIST of 55 garages to show you. Ran. 2811.

MOTOR TRUCKS.

For Sale.
"WHERE TO BUY"
GOOD USED TRUCKS.
Factory Branch Reliability.
1700 INDIANA-AV.
1700 W. PERSHING-RD.
A complete assortment at each store of over 100 trucks and trailers, all models and body types. Several are 1937 repossessions. All are priced under today's market during this sale.
Special terms can be arranged at lowest rates through our own finance company.
GENERAL MOTORS USED TRUCKS.
CALUMET 4545. VIRGINIA 1700.

TRUCK BARGAINS
ALL MAKES, ALL YEARS.
PICKUPS. PANELS. STAKES.
OPEN EXPRESS AND C. & C.
SPECIAL TERMS.
LITSINGER'S
925 JACKSON-BLVD.

"Ruby Has the Trucks"
Chevrolet—1936 157 11 ft. Chicago stake. Ruxsool 2 speed axle, H. D. generator, governor, htr., H. D. tires, recond.-guar.; barg.
$135 DOWN.
This buy is typical of the many other choice bargains. See our stock of 142 trucks. All makes and body styles.
Ruby Truck Dept. Dor. 2306.
7140-58 Stony Island

Evanston's Better Trucks.
NATIONAL EXCHANGE WEEK SPECIALS.
'37 Ford 193" platform Booster brk...$645
'37 Dodge sedan delivery, almost new.. 525
'36 Dodge ¾ T. panel low miles....... 445
'35 Chev. ½ T. panel, new paint......... 295
'34 Chev. ¼ T. panel, new paint......... 245
'32 Ford 4 cyl. 1½ T. duals............. 145
Open Sunday. Make us an offer.
VOGEDING
Chevrolet in Evanston.
1111 CHICAGO-AV. BRI. 7800.

See Our Trucks
Before You Buy.
QUALITY—SELECTION—PRICE—TERMS.
"Ford on Michigan"
2000 S. MICHIGAN. VIC. 0088.

'37 FORD STAKE TRUCK—DUAL WHEELS, 157 in., low mileage. New car guar..$685
'36 Ford 1 ton panel, dual wheels......$555
'34 Ford ½ ton panel........................$195
'32 Dodge 1 ton panel.......................$115
'31 Ford ½ ton panel.........................$50
'31 Chev. ½ ton panel........................$135
L. B. MOTORS. 6035 BROADWAY.

DODGE '37 PANEL, $395
Best buy in Chicago; was $515.
OLDSMOBILE DEALER.
661 N. LA SALLE

MUST LIQUIDATE!
FINANCE CO. REPOSSESSED TRUCKS HYDRAULIC DUMPS, STAKES, PANELS. 130 TO CHOOSE FROM! $50 UP.
OPEN SUNDAY. B. & W., 827 W. 35TH-ST.

FOR SALE—ONE 9 FT. GETTLEMAN SNOW plow blade with all truck attachments. Excellent condition. E. A. Keller & Sons. Phone La Grange 180.

CHEV. — '36 1½ TON PICKUP; DUAL wheels; exc. cond. Sac. bal. due finance co. $263; arrange any terms. Longbeach 5860.

FORD—'35 157 IN. CHASSIS, DUALS, REcond. engine, barg. $185. 30 others to choose from. 2826 W. North-av. Open Sun.

FORD—'34 V-8 COMMERCIAL SED. IN EXC. run. cond. 5 gd. tires. Sacr. for cash. Ask for Mr. Millman, 5th fl. 325 N. Wells.

FORDS [2]—TANK TRUCKS, '33-'34, 725 gal. capc'y. Compl. eqpt. Meter and 150 ft. hose. Fuel oil or gasoline. Roc. 7400.

50 CHEV., FORD, DODGE O. K.'D TRUCKS Rare values. Liberal allowance. Easiest terms. Mid-City Chevrolet, 1147 Jackson.

DODGE TRACTOR AND FRUEHAUF TRAILer with 2,500 gal. tank. Virginia 0210. AUTOCAR TRUCKS, 1716 W. PERSHING.

DODGE—1936 PANEL; USED 6 MOS.; very good cond.; exceptional buy; private party. 2345 N. Halsted. Linc. 5198.

STUDEBAKER TRACTOR—'35 MODEL 6-110. Address D P 11, Tribune.

G. M. C.—1936 ½ TON PICKUP; VERY clean; make offer. 2500 Washington.

FEDERAL—1934 6 WHEELER DUMP, GRICO rear end, 12 yard steel body. 6810 S. May.

FOR RENT—OR SELL SPACE 100X160 north side. Lawndale 7200.

FORD—1937 1½ T., 157 IN. STAKE, HELPer springs, dual wheels. Canal 0281.

CHEVROLET—'31 TRUCK, ½ TON PANEL, cheap. 8940 Houston-avenue.

CHEV.—1934 157 IN. CHASIS AND CAB.; duals; $225. Wright, 1101 N. Clark.

FORD—1930 ½ TON PANEL; A1 COND. thruout. Ben T. Wright, 1101 N. Clark.

CHEV.—1933 SEDAN DELIVERY; A1 COND $195 Ben T Wright, 1101 N Clark

1931 FORD ½ TON TRUCK; SIDE mounts, overhauled; bargain. Rep. 5442.

FORD—1930 6 WHEELER, NEW MOTOR. $125 . 2230 S. 59th-avenue.

FORD—LATE 1936 DUMP; 6 WHEEL GRICO unit. 4602 S. California, Lafayette 8058.

FORD—1931 BOULEVARD DELIVERY; A1 condition, private, best offer. Craw. 6470.

DODGE—1935 1½ T. CHASSIS CAB....$325 DODGE DEALER. 5719 BROADWAY.

CHEV.—'36 ½ TON PICKUP; GOOD PAINT and cond. Private. Rock. 6384.

FORD—'36, NEW 1938 MOTOR, EXPRESS and stake body. 1432 W. Van Buren.

1934 FORDS—4 CYL., 157 W. B., $175; A-1 cond. 8041 Exchange-avenue.

PLYMOUTH—NEW '37 PICKUP, ½ TON. Save 25%. See today. 5442 Lake Park-av.

1931 DIAMOND T TANK TRUCK—$150. 3915 Milwaukee-avenue.

100 TRUCKS — $50 AND UP; EXPRESS stakes, panels, dumps. 3148 OGDEN-AV.

To Rent.

NEW CHEVROLET PASSENGER CARS Chevrolet, G. M. C. panel or stage trucks ½-2 tons; rent without driver by day, week year; low rates DELaware 7272.

1 TON 1937 CHEVROLET PANEL—OWNER driven. Will letter to suit. Contract basis. Address O O 183, Tribune.

FINE '37 CAR—'34 8 PAN. TRK. OWNER. yg. col. man, will drive. Nor. 1532.

Truck Trailers.

FREUHAUF TRAILER—1935 21 FT. LONG flat deck. Like new. Highest bidder. G. M. C. Tow truck with winch. 224 E. 18th-st.

MAN—TO BUY TRACTOR AND REFRIG. trailer; short haul.; good pay; 2 year contract; good oppor. 4359 S. Wood-st.

FOR SALE—1936 FIDUSE TRACTOR AND trailer; tires new, mechanical condition perfect; extra motor. Nevada 7770.

MOTORCYCLES AND BICYCLES.

WAREHOUSE SALE BICYCLES REPOSSESSED, $3.95 AND UP. 1339 SOUTH CICERO-AV. OPEN EVES

'31 INDIAN—[45] $135; $5 DN., $3 WK Also 61 O. H. V. '36 Harley. 4841 Ogden.

BARG.—NEW USED BOYS' GIRLS' BALL'N Bicycles. 3606 Lawrence-av Jun.2078.Op.ev.

AUTO TIRES.

NEW U. S. ROYAL 2D—SAVE UP TO 50%. SERLIN TIRE CO., 1400 S. MICHIGAN.

AUTOMOBILE LOANS.

CASH
IN 10 MINUTES
on your auto or truck.
20 MONTHS TO PAY.
Deal Direct with Owners.
Private Consultation Rooms.
WINTER-HIRSCH
20 years in same location.
1842 S. MICHIGAN.
4653 W. MADISON.
CALUMET 4290. AUSTIN 1243
UNDER STATE SUPERVISION.
PLENTY OF FREE PARKING SPACE.

DO YOU OWE
on Your Automobile?
WE CAN
...Pay Your Present Balance
...Give You More Cash
...Reduce Your Payments
20 MONTHS TO PAY AT LOW RATES.
FRIENDLY, CONFIDENTIAL SERVICE SINCE 1919.
Inland Investment Plan
State Supervised Plan.
Chicago Oak Park
224 S. Michigan. 747 Madison.
Wabash 2934. Euclid 6844
Representative will call at your request.

AUTOMOBILE LOANS.

Auto Financing
ON 1935 CARS
ON 1936 CARS
ON 1937 CARS
ON 1938 CARS

Example illustrating a twelve-month Finance on a 1937 Chevrolet Master Sport Sedan showing just what you are paying for—Finance and Insurance charges separate:

Amount of check to dealer $375.00
At the rate of $6.00 a $100.00 a year 22.44
$397.44
Comprehensive Fire and Theft Insurance 12.00
(Required—but we make no finance charge.)
TOTAL CONTRACT.$409.44

Divide by 12 for monthly amount .....$ 34.12
$50 Deductible Collision Insurance—cost per month 1.68
(Optional and including finance charge.)
TOTAL MONTHLY..$ 35.80

The insurance quotations above are at conference rates on a twelve-month basis. A buyer may assign the unexpired premium cost already paid. Insurance should be continued or rewritten through car owner's own insurance broker—under no circumstances do we participate, directly or or indirectly, in commissions on any premium. You may always phone for further time saving and convenience. Give year and model of car, serial number (from Certificate of Title) and name of insurance broker through whom you want the business placed—we will take care of all details and work out the transaction speedily.

BUYERS: Here is a way to enable you to "shop" around and buy the car of your choice wherever you may find it. You are always in the driver's seat when you buy or trade for cash.

AUTOMOBILE LOANS
ON 1935 CARS
ON 1936 CARS
ON 1937 CARS
ON 1938 CARS

Example illustrating a twelve-month loan on a 1937 Chevrolet Master Sport Sedan showing just what you are paying for—Loan and Insurance charges separate:

Amount of cash received by borrower.$375.00
At the rate of $6.00 a $100.00 a year 22.48
Appraisal, title check, credit rating 5.00
$402.48
Comprerensive Fire and Theft Insurance 12.00
(Required—but we make no finance charge.)
TOTAL CONTRACT.$414.48

Divide by 12 for monthly amount .....$ 34.54
$50 Deductible Collision Insurance—cost per month 1.68
(Optional and including finance charge.)
TOTAL MONTHLY...$ 36.22

The insurance quotations above are at conference rates on a twelve-month basis. A borrower may assign existing insurance, thereby saving the unexpired premium cost already paid. Insurance should be continued or rewritten through car owner's own insurance broker—under no circumstances do we participate directly or indirectly in commissions on any premium. You may always phone for [illegible] time saving and convenience: Give year and model of car, serial number [from Certificate or title] and name of insurance broker through whom you want the business [pl]aced—we will take care of all details and work out the transaction speedily.

OWNERS: Here is a way to borrow on your car for any worth-while reason in a dignified banking fashion like "putting up" stocks or bonds. Generous amounts are allowed, rates are low, terms are liberal. Come in, or phone or write, giving make, model, and serial numbers.

DEALERS: Here is a way to swing a close deal where a sale may depend on rock-bottom finance and insurance charges. You get cash and have no "dealer indorsement" liability.

Rates on loans now in effect—with right to change reserved. The same rates apply to purchase of new or used cars of all makes.

PERSONAL
LOAN & SAVINGS
BANK
81 West Monroe
Franklin 5700.
NO BRANCHES

HOME FURNISHINGS AND FURNITURE.

(See Also Household Appliances.)

General.

FURNITURE MART SAMPLES

Must Be Sold at Once

SAVE 40 TO 60%

DEALERS INVITED.

Open Sunday, 11 to 5 P. M.

2 pc. living room suites..........$10 to $95
Large lounge chairs..........$7 to $29
Occasional chairs, all styles..........$3 to $12
7-8-9 pc. dining room suites..........$25 to $89
3 pc. bedrm. sets, all styles..........$19 to $95
5 pc. dinette sets..........$6 to $28
Wood beds, twin and full size..........$5 to $12
Desks and secretaries..........$7 to $35
Dressers, chests, buffets and chinas..$7 to $22
Innerspring mattresses, special..........$5
TWIN STUDIO COUCHES..........$8 to $29
Gas ranges, floor samples..........$29 to $55

RUG SPECIALS.
9x12 rugs, all styles..........$8.50 to $45
9x12 solid tone, and twist rugs...$13 to $45

TWO SHOWROOMS.

201 E. OHIO

1 Block East of Michigan at 600 North. Second Floor. Delaware 9020.

4750 Washington

AT CICERO-AVENUE. COLUMBUS 9609.

OPEN TODAY (Sunday)
FROM 11 A. M. TO 5 P. M.

Sensational Sale
Furniture Mart Samples
AT ½ ACTUAL COST

471 E. OHIO

Corner Lake Shore-drive [on the lake]. 98 2 Pc. Parlor Sets, Old Sofas. Modern, French, and many other styles.
$19 TO $115.
3-4-7 Pc. Highest Quality Bedroom Sets.
$22 TO $99.
7-8-9 Pc. Dining Room Sets.
$39.50 TO $195.
100 Brand New Rugs.
Modern, Persians, and Oriental patterns. Broadloom and twist friezes. 9x12 sized from..........$8.95 to $69
Also large selection of Odd Chairs, Studio Couches, Dinette Sets, Occ. Pieces, Odd Beds, Springs, Mattresses included in this sale at savings from 40% to 60%.
HUDGIN. TERMS. DEL. 5824.

— — — FACTORY DISTRIBUTORS — — —
Closing out factory samples at ½ price. Parlor set, $39; bedrm., $35; ding. set, $37; rugs, 9x12, $18; breakfast set, $12. Open eves., 10 p.m.; Sunday, 5 p.m. Cash or terms.
4535 WASHINGTON-BLVD.

REMER WAREHOUSE SALE
Parlor, bedrm., dining rm. sets......$29-$79
9x12 Wiltons, Amer. Oriental Rugs..$20-$49
3 RM. OUTFITS, $129. E Z TERMS.
5822 N. WESTERN. 3 EVES., 10: SUN., 5.

— — — IN TUFT'S WAREHOUSE — — —
Parlor, dining, bedroom sets..........$29
Imp. and Am. Oriental Rugs..$10-$20-$25
Cash or terms. Open eves., 9; Sun. 5 p.m.
Allen Furn Co. 4444 W. Madison-st.

MUST SELL IMMED., LIV., DIN., BEDRM. set and liv. rm. rug; perf.; priv. Bit. 6737.

BEAUT. IMPORTED ORIENTAL RUG...$20
PARLOR SET, $25. 5540 BROADWAY.

Central.

AUCTION

Tuesday, March 8th, 2 P. M.,

At Our Salesrooms, 229 South Wabash-av. REMOVED FROM BUCKINGHAM-PLACE. Steinway Grand Piano. Pair Large Royal Sevres Vases. Two Twin Bedroom Suites. Dining Room Suite. Rich Draperies. Marble and Bronze Statuary. Oil Paintings. Water Colors. Buehl Card Table and Cabinet. Fine Oriental Rugs. English China Service Plates. Lamps. Occasional Chairs and Settees. Fine Linens. China. Bric-a-Brac. Ornaments. Glassware. Solid Silver and Sheffield Plate.

On Public View Monday, MARCH 7TH,

WILLIAMS, BARKER & SEVERN CO., ESTABLISHED 1879. AUCTIONEERS.

CARPETING—INLAID—BATTLESHIP—LINOLEUM LAID FREE.
Inlaid, 98c yd. Carpeting, $1 yd. up. Felt base lino., 29c yd. up. Free Esti. Vic. 2894. SENNERS, 2940 Wentworth. Open Sunday.

ANTI. ORIENTAL RUGS—ALL MAKES AND sizes; at reas. price. Special ant. Kerman, 10x8, $125. 29 E. Madison, R. 507. Ran.6878

CARPETS—750 YDS.; LINOLEUM, 850 YDS. Home, store, office. Cheap. Dlr., Dre. 4676.

South Side.

STORAGE FURNITURE

EVERYTHING MUST GO. MUST SELL AT ONCE.
Pay Only Balance Due.
No Reasonable Offer Refused.
$125 PARLOR SETS AS LOW AS..$29.00
85 BEDROOM SETS: SOME ONLY 32.50
$350 3 ROOM OUTFIT. COMPL..$99.00
Take a Year to Pay.
GOODMAN'S, 6821 S. Halsted

— — — FURNITURE FOR CASH! — — —
OPEN TODAY.
RAILROAD TERMINAL.
525 W. 76TH-ST.
DIRECT SHIPMENTS.
HI-GRADE FURNITURE. ALL NEW. LARGE SELECTION OF CARPETS. DINING ROOM, BEDROOM, LIV. RM. SETS Show Room Open Daily and Sunday. Henry M. Goodman, Furn. Distributor. 2 BLOCKS EAST OF HALSTED-ST.

Joyce Bros. Warehouses.
SPRING SALE
MODERN FURNITURE. STORAGE AND NEW RUGS.
OPEN EVES. SUNDAY TO 5.
5711 S. HALSTED.

— — — RUGS AND LINOLEUM — — —
All sizes, Axm., Wilt., Broad., Chinese, and Orientals; a rug for every room; 27 in. carpet, in a selection of colors and qualities for halls and stairs. Klever Shampay Kleaners. 4631-41 Cottage Grove-av. Terms if desired. Open Tues., Thurs., Sat. eves.

— SALE STARTS MONDAY 9 A. M. —
Save 50% on furniture, rugs. EZ terms.
ROYAL FURNITURE,
423 W. 63D-STREET.

— — BIG BARGAINS IN BIG RUGS — —
— UNCLAIMED RUGS FROM 75 STORES —
Any size, 9x12, low as $5, new, $12 up, 11x15 and larger. Warehse., daily, Tues., Sat. eves. Checker Cleaners, 6216 S. Racine-av.

SELLING OUT APT.
Antique furniture; rugs; bric-a-brac; old glass; copper lustre; many lovely things. 4344 Drexel-blvd., Apt. AA2.

HIGH GRADE USED CARPETS—WILL COVer several rooms. Genuine bargains in Chinese and Persian. 10x14, 9x12, and scatter rugs. Ashjian Bros. Cleaning Plant. 6836 South Chicago-avenue. Sunday, 1-5.

SAC. EXQUISITE FURN. OF 5 RMS.; BARrel chr., parl. set, din'g. bdrm. sets, 9x12 rugs, $12; Wilton rugs, desk, dinette, lamps, chrs., tables, etc. Sep. Dealer. 6068 Stony Isl., Apt. 1. Mid. 5838.

4 Rms. Modern Furn., $99.
Parlor and bedrm. sets, $39; $1 dn., $1 wk. SCHWARTZ STG., 7012 STONY ISLAND.

PARLOR, BEDRM., DINING RM. SETS..$35
9x12 rugs..........$15
NELSON BROTHERS,
6910 Cottage Grove. Open eves., Sunday.

BY PRIVATE PARTY—DINING RM. SET. dinette set, radiator covers, bric-a-brac, living rm. fixtures, miscellaneous
6935 S. PAXTON, 1ST. FAI. 4380.

DRESSER, IVORY, LIKE NEW, $12.50; also 2 draped vanity tables with bench, $5.50 ea. Rice. 2231 E. 67th-st., Plaza 8181.

— DUNN BROS. STORAGE WHS., INC. — 6716-18 COTTAGE GROVE-AVENUE. STORAGE FURNITURE FOR SALE.

RUG AND PARLOR SET, $15; RAD., $7; bed and vanity, $15; chairs, $65; jun. twin beds, $7; pieces, $40. 5326 Union-av. Resid.

PRIV. OWNER SAC. ENT. FURN.—BEAUT liv. rm., din. rm., glass tops, books, bookcases, desk, lamps, rugs, curt., drap.Atl.4567.

LARGE STOCK STORAGE FURNITURE and rugs. Drexel Storage & Transfer. 6148 Cottage Grove. Open eves. till 9:30.

3 RMS. FURNITURE—PRAC. NEW; ALSO rugs. Private. Leaving city. Reg. 1808.

MUST SACRIFICE 9X12 AM. ORIENTAL rug; per. condition. Plaza 7760.

BED DAVENPORT CHAIRS DESK LAMPS, rugs. Apt. 907. 5520 South Shore-drive.

— — FOUR ROOMS, COMPLETE, $99 — — Allied Stge., 4312 Cottage Gr. Oak. 2500.

3 RMS. OF FURN. AND FURNS.—SELL very reas. Just like new. Priv. Hyde 2614.

COMPLETE FURNISHING—6 RM. HSE.; will separate; no dealers. 7639 Clyde-av.

FURNITURE, RUGS AT YOUR OWN PRICE. Terms. Silver Furniture, 235 W. 63d-st.

WIL., $19.75; 2 P. PAR. SET, $14.95; 400 yd. car., 50c. Grove Rug, 6738 Cottage Gr.

SACR. 9 PCE. SOLID WAL. DINRM. SET. Priv. Coyle 6908 Cornell, 1st. Hyd. 3634.

HOME FURNISHINGS AND FURNITURE.

South Side.

7090 COTTAGE GROVE
[Cor. 71st, So. Chicago-avenue.]
PARLOR SETS, val. to $119..........$39-$49
BEDRM. SETS, val. to $120..........$39-$49
DIN. RM. SETS, val. to $98..........$35-$45
9X12 RUGS, val. to $69..........$19
4 R. Outfit—Worth $500, $159
2 YEARS TO PAY.
OPEN DAILY TO 10 P. M.—SUNDAY 5 P.M.

$25,000 FURN. & RUG SALE.
We need business! This is your chance. SAVE UP TO 35%. COME TODAY. NEW IMP. DOMESTIC RUGS—$15-$20-$25. All new parlor, bedroom, din. set..$29-$45. 3 rms. furn., $125. 4 rms. de luxe, $175. Open Sunday to 5, eve. to 9. Easy terms. RAPP STORAGE & FURN., 5746 S. Ashland.

North Side.

OPEN TODAY (Sunday)
11 A. M. TO 5 P. M.
Prices Slashed
SAVE ½
Factory Close-outs [3 carloads] and exhibition samples from America's leading manufacturers—all new spring styles. See these big bargains. We list below just a few of the outstanding values.
$295 Sol. Mahog. 9 Pc. Dining Suite...$159
$275 Burl Wal. 9 Pc. Modern Din. Set.$139
$195 10 Pc. Wal. Dining Suite..........$105
$185 Carved Living Room Suites..........$89
$119 Modern Living Room Suites..........$59
$25 Sol. Oak 5 Pc. Dinette Sets..........$12
$165 Blonde 3 Pc. Bedroom Sets..........$85
$100 Blonde 3 Pc. Bedroom Sets..........$49
$245 Mahog. 3 Pc. Bedroom Sets..........$98
$35 Studio Couches with arms & backs.$20
$65 Twistweave Rugs 9x12..........$39
WE DELIVER ANYWHERE AT ANYTIME
WALLEN-FINE FURNITURE CO.
3300-16 N. CLARK-ST.
OPEN TUES., THURS. & SAT. EVES. PHONE BITTERSWEET 2339.

AUCTION AUCTION
BY ORDER OF ADMINISTRATRIX. ESTATE REMOVED FROM 810 LAKESIDE-PL. WITH ADDITIONS. WILL BE SOLD AT PUBLIC AUCTION. TUES., MARCH 8, AT 2 AND 8 P. M.
at 4818-24 Sheridan-rd.
PUBLIC VIEW SUNDAY AND MONDAY PRECEDING SALE.
Steinway Grand Piano. 8x12 Chinese. 12x18 Chinese. 6x9 Chinese. 8x11 Bohkara. 9x12 Sarouk. Antique Sarouks. Cabistans and Kashan Throw Rugs. Ivory Twin Bedroom Suite. Satinwood Marble Top Bedroom Suite. Modern 6 Piece Junior Dining Room Suite. French Provincial Divan. Grandfathers Chime Clock. Pair Sevres Urns. Louis XV. Marble Top Commode. Antique Aubusson Sofa. R. C. A. Table Model Radio. 2 Piece Modern Living Room Suite. Paintings. Mezzotints. French and English Chairs. Fine China. Stemware. Linens. Drapes. Teakwood Desk and Pedestals. 7 Piece Sterling Silver Tea Service. Ivory Miniatures. English Sheffield. Odd Chests. Dressers. Beds. Clothing. Luggage. Books. Bookcases. Mirrors. etc. New Spinet Piano.
Sheridan Art Galleries,
ARCHIE SHORE. JACK SHORE. AUCTIONEERS-APPRAISERS.

20 CARLOADS TO SELL.
ALL PRICES ARE ROCK BOTTOM.
Parlor, Bedroom Sets, low as $29 for a complete set. Rugs, Amer. Oriental and Chenille for as low as $15. Complete 4 room outfit, incl. rugs, lamps, etc., $169. Visit our AISLE OF HOMES. Easy terms.
NELSON BROS.,
6310 BROADWAY.
Open Eves. to 10 p. m. Sun. to 5 p. m. Look for Building with Radio Towers.

— OPEN TODAY [SUNDAY] TO 5 P. M. —
SAMPLES-NEW-USED.
REAL FURNITURE BARGAINS.
Parlor, Bedroom, Din. Sets....$19-$29
9x12 Am. Oriental Rugs..........$10-$15
2-3-4 Room Outfits..........$89-$99
Studio Couches, Dressers.....$10-$15
EASY TERMS—2 YEARS TO PAY.
5540 BROADWAY.
OPEN DAILY TO 10 P. M. SUN. TO 5.

— FROM EXQUISITE GLENCOE HOME —
Beau. 9x12 Chinese, $135; Domestic Rugs, 9x12, 4x7 Sarouks; Vacuum Cl., $10; French Davenport, Chairs, Love Seat, Grand Piano, Carved Chin. Kneehole Dsk. Curio Cabinet. Commodes, Tables; Beau. Lamps, $3 and $5; Fine Dining Room Suite, Granfath. Clock, 4 Beau. Bedrm. Suites, 2 with Twin beds; Dinette Set, Oil Paintings, Art Pieces.
SUNDAY, 11-6; MONDAY, 9-9.
Broadway Art Galleries. 5550 Broadway.

13X22 FERAGHAN.
This is one of several fine Persian rugs left here by customers to be sold at bargain prices. Other sizes, 8x10, 9x12, 10x14, 11x15, up to 13x22 in all types of real fine oriental rugs, new and used. Also scatter sizes. H. C. Nahigian & Sons, Inc. Rug cleaning plant 2522 Chicago-av., Brunswick 6110. Open Sunday, 12 to 5.

PARLOR SUITE, $10.
Dining Room Suite, $10; Odd Sofa, $8; 3 Pc. Bedroom Suite, $20; 2 Pc. Mohair Parlor Suite, $15; 8 Pc. Walnut Dining Room Set, $29. Big bargains. Must make Room. Wallen-Fine Furniture Co., 3309 North Clark-st. Bit. 2339. Open Sunday.

6130 BROADWAY.
CLOSING OUT FACTORY SAMPLES.
Parlor, Bedrm., Dining Rm. Sets..$29 to $98
Room Sized Rugs..........$15 to $49
4 ROOM QUALITY OUTFITS..........$149
Easy Terms. Open every eve. and Sunday.

WILL SELL FOR ONLY $165—COMPLETE furniture for three rooms; living room, bedroom, dinette; pictures, radio, etc. Originally sold for $475; will sell for balance due only $165. Terms. Wallen Fine Furniture Co., 3300 N. Clark-st. Bit. 2339.

HOWARD STORAGE WAREHOUSE SALE.
7 and 8 pc. Dining Sets..........$15-$25
2 and 3 pc. Bedroom Sets..........$18-$25
Davenports, $12. Rugs, all sizes, $1 up.
1920 COLUMBIA, nr. Pratt. Open Sun. 11-5.

PRIVATE OWNER—FINAL SELLING—ENtire furnishings 8 rm. apt. Beau. antiques, paintings. Orient. rugs, books, din. rm., bedroom suite; many other pieces; sacrifice. 7731 Sheridan, 1st apt. She. 5568.

BOUGHT OUT INTERIOR DECORATOR'S complete line of down filled love seats and chairs and settees. Must be sold for cash immediately. 4453 Broadway.

BKCASES., 2, GLOBE WERNICKER, 3 SEC., brown mah. Also low roll top mah. desk, suit. for ofc., hm. Ozark rug, pads 9x13, 9x12, 8.3x10.6. All perf cond. 2935 Sherwin.

SAC.—8 PC. DIN., PARL., BEDRM. SET. studio couch, sew. mach., 100 pc. Limoges china, orient.-domes. rugs; chest, bookcases, occal. pc. 6014 Broadway, 1st.

GOOD RUGS WE TOOK IN TRADE—ALL sizes; $150 Wilton, like new, $28; hvy. Am. Orien. 9x12, $16; gd. brdlm. 9x12, $10; Ori. throws $8 up. 4826 Sheridan; today 12-5.

IN SCHAULER'S STORAGE—EASY TERMS. $25,000 furniture and rug disposal. 50% off. NOW ON DISPLAY. 3, 4 FURN., $129. 4644 N. WESTERN. OP. DAILY 9, SUN. 5.

100 RUGS—ALL SIZES ....$10-$15-$25
Broadloom and stair carpet..$1 sq. yd. up.
Parlor, dining, bedrm. sets..........$25 up.
Kane Storage, 2034 Lincoln-av., Sun., eve.

. . . . THREE ROOM OUTFIT, $99. . . .
9x12 imp. rugs, $19.95. Tms. Op. eves., Sun. Albert Furn. Co., 4552 Broadway. Edg. 7775.

FINAL SELLING OF SLIGHTLY USED furniture and rugs! Real bargains. All Styles! 3531 N. CLARK-ST. Open eves. to 10.

MHG TW. BEDS, COMPL., $25; LIV. SET, $25; rugs, wal. din. set, $45; secr., desks, $10 up. Warner Stge., 3246 N. Halsted-st.

100 USED RUGS, ORIENTALS, DOMESTICS from $5 up. 7104 N. Clark. Open Sunday.

LARGE RUG SACRIF.—SEE AD UNDER SOUTH. Checker Cleaners, 6216 S. Racine.

COMPLETE FURN.—1 RM. KIT. APT.—INcluding radio, reas. 426 Surf-st., apt. 614.

DAVID STORAGE — 3238 LAWRENCE-AV. Furniture and rugs. Bargains. Terms.

STEINWAY GRAND, BEDRM., DIN. RM., liv. rm. furn. Hoffman, 1414 Thorndale.

5 RMS. BEAU. CARV. FURN., ORIENTAL rugs, twin beds. Priv. Nauman, 2312 Devon

2 RMS. FURN. AND BEAUTY SHOP EQPT. Will sep. 231 E. Ontario. Del. 3410.

WALNUT HOSPITAL BED—HEAD AND FT Adjust., like new; ½ price. Edg. 0845.

MUST SELL 6 RMS. HI. GRADE FURN.; Orient. rugs, dishes; bargain! Lin. 3833.

ORIENTAL RUG—9X12 [TURKISH], $30; sm 4x6, $5-$10. Attic Shop. 1300 N. Wells.

FINE FURN. — STATUES, TYPEWRITER dishes. Dr. A. Heinen, 664 Wellington-av.

COMPLETE FURN.—FROM 4 RM. APT.; like new. All or part. Reas. Ard. 3512.

— 4 RMS. OF BEAUT. FURNISHINGS — Briargate 7977.

SPECIAL SALE OF SAMPLE RUGS—ALL sizes! Open tonite. 3531 N. CLARK-ST.

PIANO, HOME FURN., 1,000 FRUIT JARS, 500 books, etc. Cheap. Key. 1613.

COMPL. FURNS. OF 5 RM. APT.—INCL. drapes, rugs, carpeting, etc., reas. Well. 5136.

SELL BEAUTIFUL FURNISHINGS — INcluding piano; private party. Del. 6834.

FURNITURE—2½ RM. APT.; RENT APT. 2237 Lincoln-av. after 4:30; all day Mon.

Northwest Side.

. . GOING OUT OF BUSINESS . . STOCK OF FURN., RUGS AND BEDDING MUST BE SOLD. MERCH. BELOW COST. 4900 MILWAUKEE. OP. EVES. 10; SUN. 5.

MANUFACTURER SELLING OUT—BRAND new beds, coil springs, matt., $4 ea. Twin innerspring studio couches, $15. Chicago Bedding Co., 3327 Milwaukee. Pal. 1331.

— MUST SELL REGARDLESS OF COST — Parlor, dining, bedroom sets, $29; rugs and stoves. Cash terms. Open eves., 10; Sun. 6. BAER STORAGE, 1927 MILWAUKEE-AV.

PARL., BEDROOM, DIN. SETS, $29 TO $69. Hvy. import. rugs, $15 to $35. Op. eves.-Sun. National Storage Co., 2431 Irving park-blvd.

SEVERAL USED 9X12 PERSIAN RUGS—Excellent condition, $35 to $100. Rug Service, Inc., 2522 W. Chicago. Open Sun. 2-5.

PRACTICALLY NEW FURN. AND RUGS Very reasonable. Spero. Ind. 5106.

MUST SELL—5 RMS. MOD. FURNITURE; reas. 2339 N. Albany. Spau. 0584.

8 PC. SOLID OAK DIN. SET—SACRIFICE for quick sale, $25. Juniper 7386.

HOME FURNISHINGS AND FURNITURE.

Northwest Side.

OPEN SUNDAY 11 TO 5. EVES. TO 10.

SAMPLE SALE

[illegible]

3660 Irving Park

4020-22 ELSTON-AVENUE. TERMS.

[illegible]

Visit Our Factory Today.

FURNITURE YOU'LL BE PROUD TO OWN. [illegible]

West Side.

33—PARLOR SUITES—33

$12.75 Per Set.

[illegible]

27 Rugs—$12.75 Each—9x12

[illegible]

Suburban.

FOR SALE — BEAUTIFUL HIGH GRADE furniture [illegible] Oak Park, 2d floor, Apt. 201.

HOUSEHOLD APPLIANCES.

General.

Edison's Warehouse OUTLET.

SALE STARTS SUNDAY, 10 TO 5. [illegible]

OUR REFRIGERATORS, RADIOS, WASHERS, VACUUM CLEANERS AND RANGES ARE GUARANTEED TO BE THE

Most Sensational VALUES

EVER OFFERED IN ALL CHICAGO

CHECK THESE!

REFRIGERATORS.

[illegible]

RADIOS.

[illegible]

WASHERS.

[illegible]

RANGES.

[illegible]

VACUUM CLEANERS.

1 YEAR GUARANTEE.

[illegible]

CASH OR TERMS.

766 W. Jackson

Electric Refrigerators.

Once in a Lifetime

[illegible]

$89.50

[illegible]

COMMONWEALTH,

775 W. JACKSON

CAN YOU AFFORD TO BE WITHOUT ELECTRIC REFRIG. AT THESE PRICES?

[illegible]

220 W. Huron. Open Sunday.

General Electric Monitor Top.

[illegible]

Oil Burners and Stokers.

STOKERS.

[illegible]

Stoves.

[illegible]

Vacuum Cleaners.

[illegible]

Washing Machines.

[illegible]

LINCOLN 6900.

[illegible]

ALBANY 0140.

[illegible]

MANUFACTURING.

[illegible]

WANTED TO BUY.

[illegible]

TOOL MAKER'S BOX AND TOOLS. SPAULDING 3092.

HOME FURNISHINGS WANTED.

FAIRFAX 6180

[illegible]

CALL KEDZIE 1300.

[illegible]

CALL NEVADA 7544

[illegible]

LAWNDALE 0828

[illegible]

PHONE ROCKWELL 6900

[illegible]

BUILDING MATERIALS.

Lumber.

$200,000 WORTH OF LUMBER — WALLBOARD — PLYWOOD [illegible]

King Midas Trading Post

2221 S. Ashland. Laf. 5900.

[illegible]

BOSLEY WRECKING CO.

ARMITAGE 7520. 2500 ELSTON-AV.

[illegible]

Bricks.

[illegible]

Heating and Plumbing Supplies.

[illegible]

Paints.

[illegible]

Miscellaneous.

[illegible]

OFFICE FURNITURE AND DEVICES.

Jacobs Office Furniture.

[illegible]

1540 Roosevelt. WE BUY AND SELL.

[illegible]

BOATS, YACHTS, ETC.

[illegible]

BOATS, INC.,

332 S. Michigan. Wabash 5767.

Motor Boat Sales & Service

Dock 36, Navy Pier. SUP. 5927.

[illegible]

MACKINAC RACER.

[illegible]

HORSES, HARNESS, AND WAGONS.

[illegible]

BOOKS.

[illegible]

MACHINERY AND EQUIPMENT.

AUCTION! AUCTION!
We will on Thursday, Mar. 10, 1938, at 10:30 A. M. [E. S. T.] sell at PUBLIC AUCTION the following MACHINERY and EQUIPMENT formerly belonging to the
HUTTO ENGINEERING CO.,
515 LYCASTE-STREET,
DETROIT, MICH.
105 HEADS METALWORKING MACHINERY
Milwaukee universal and plain No. 2 BS, 2 B and No. 1 B double over arm Millers. Kempsmith, and LeBlond Millers. Warner & Swasey Screw Machines. Jones & Lamson Turret Lathers. Cleveland models M and B Screw Machines. Blanchard and Brown & Sharpe magnetic Grinders. Heald internal Grinders. Brown & Sharpe universal Grinders. Gallmeyer & Livingston surface Grinder. LaPointe Broaching Machine. Cincinnati, LeBlonde, American and Davis Tool Room and Heavy Duty Lathes. Cincinnati, Barnes and Buffalo Drill Presses. Niagara Punch Presses.
Tapper, Riveting Hammer, Electric Cyanide Furnaces, Arbor Presses, Small Tools, Shop Equip. 40 sections Steel Shelving, and Misc. Equip.
CIRCULARS AT OFFICES OF AUCTIONEERS,
Samuel L. Winternitz & Co.,
38 S. DEARBORN-ST., CHICAGO.
AND
Jos. B. Whitman Co.,
5 W. LARNED-ST., DETROIT.

WANTED TO BUY—USED LATE MODel double unit gravel crushing and screening plant on rubber tires and with vibrating screen. Prefer Diamond. Give description and price. Address D P 48, Tribune.

. . ELECTRIC POWER EQUIPMENT . .
Chicago's Largest and Most Complete Stock of Motors, Generators, Transformers, Welders, Platers, Air Compressors, Turbo Sets, etc. Couplings, Pulleys, V-Belt Drivers. We Sell, Buy, Rent, Repair, and Exchange. Catalog on request. Send your inquiries. Chicago Elec. Co., 1332 W. Cermak. Can. 2900.

WE WILL SELL YOU MACHINERY ON TIME and GIVE A 15% DISCOUNT TO EVERY NEW ACCOUNT STARTED IN MARCH. Our stock includes Lathes, Shapers, Millers, Punch Presses, Drills, Screw machines, Grinders, Motors, Transmission. LAKE MACHINERY CO., 654 W. LAKE.

2,000 STD. TREATED OAK R. R. TIES; lge. quantity 2"x12" full by 36' planking; car sills; 800 pcs. useable angle 5"x3"x7/16"x 36'; pract. new smoke stake 48"x100'. IRON STEEL PRODUCTS, INC., Chicago, Ill. [Hegewisch Sta.] So.Chgo.9430.

¾ H. P. REP. IND. 1750 SPEED MOTORS, $20; 1 H. P., $24.50; also in 3450 speed, $15.85 and $21; ½ H. P., 3500 speed, $8.50. Special bargains. Larger motors, generators, exhaust fans, etc. Electrical Surplus Co., 1885 Milwaukee-av.

MUST SELL 15 TON BRAND NEW CONSTRUCTION SUPPLIES. Wire rope, steel Manila rope, wooden and snatch blocks; turn buckles, clips, etc.; 65 to 80% off. Send for our list. Open Sunday. Camras, 1132 W. Lake-st. Monroe 3184.

. PRICED FOR QUICK SALE .
Shuster wire straightener and cutter, ¼" cap. 6 ft. cutoff; No. 2 M. D. Magee edging and wir. mch.; Chi. swing saws, M. D.; Walsh S. S. press, 4" stk. $175. 1133 W. Lake.

NEW 12"X4½' BENCH LATHE COMPLETE, roller bearing head-stock, power cross feed; will trade for larger lathe or what? 1-6" Wallace jointer, ½ h. p. motor driven, like new. Monroe 6837.

BARG.—12,000 GAL. TANKS, DEMING 5¼X 8 Triple pump. Low press. boilers, 3, 4, 6 in. pipe, road rollers, Barber Green loader, 35 h. p. hoist, 8 ton std. ga. gas loco. Smith, 11741 Buffalo-av. Sou. Chicago 9094.

PRACTICALLY NEW LINCOLN ARC WELDers, 5 H. P. with all accessories, $150; 14" Rockford Shaper, $125; 16x8 Monarch Lathe, Q. C. G., $275. Emerman & Co., 1761 Elston-avenue.

FOR SALE—ABOUT WHOLESALE PRICE, latest all new standard make 16" band saw, 10" tilt arbor circular saw, floor stand shaper, motors. Longbeach 3973 or ADDRESS D 65, TRIBUNE.

JOHN BEAN BRK. TSTR. AND WHEEL aligner, air compress., spray units, booths, fans, jacks, car wash., 150 electric drills, all sizes, $10 up; 25 valve refacing machines, $30 up. 801 Washington, Hay. 5680.

NEW STROMBERG BESCO ANALYZERS, synchronizers, condensers, compression and vac. testers, gauges, compressors, 32 and 110 v. A. C. and D. C. elec. mtrs. at ½ price. Lou Miller, 1831 S. State. Vic. 4344.

FOR SALE—6 FT., 8 FT. BRAKES, 1-36" finger brake; 1 Moline 4 spdl. B. B. drill press, 1 No. 5 Becker B. G. vert. miller; 1 400 H. P. Slip Ring Motor with control. A. Krieger, 1369 W. Lake. Mon. 4711.

FOR SALE—2 WEAVER SAFETY HOISTS, Indiana tow truck, Hardie car washer, valve refacer, battery break down tester, 1½ H. P. air compressor, direct connected Viking pump and motor. 2606 Elston-avenue.

RUBBER BELTING 5" PLY GOODYEAR; slightly used; 5c per ft. in 100 ft. lots. Also Leather Rubber and Canvas Belting. New and used. Clinton Supply Co., 110 South Clinton-st. Franklin 3538.

MUST SACRIFICE—COPPER AND STEEL steam jacketed kettles, powder mixers, bottle labeling and filling machines, filter presses, soap and chemical equipment, etc. NEWMAN, 1501 W. 35th-st. Boulevard 1650.

BOILERS, FILLERS, KETTLES, MIXERS, Filters, Tanks, Dryers, Labelers, Pumps, Grinders, Sifters, Scales, Bottle Rinsers. LOEB, 910 N. MARSHFIELD. Monroe 5602.

BLOWERS, FANS, EXHAUSTERS — ALL types, sizes in stock. Rebuilt like new. Bargain prices. Expert engineering counsel. Mon. 0244. General Blower Co., 405 N. Peoria-st.

NO. 1 BROWN & SHARPE MILLING MAchine in splendid condition, used very little. Reasonable. Open Sunday. Thomas Motor Sales, 2408 S. Crawford.

LIQUIDATING CONSTRUCTION EQUIP.— Barber G. Loader, Crane, Tractors, Buckets, 10-S Mixers, Hoists, Pumps, 2 in. pipe, etc. 13912 S. Halsted. Phone Riverdale 139.

FOR SALE—CHEAP: 7 TON BAKER ICE-machine, complete with motor and coils; good working condition. 1515 W. Chicago-av. Phone Monroe 5489.

50 GAL. ALUMINUM STEAM JACKETED Kettle; 15 to 25 gal. steam copper kettles; 80 qt. vert. mixers; 2 bbl. dough mixers. Savage Bros., 2638 Gladys-avenue.

A.C.-D.C. FAN BLOWERS EXHAUSTERS, MOTORS, PUMPS, GEAR REDUCERS, COMPRESSORS, LGE. STOCK; SELL-EXCH. LAMBERT, 656 WASHINGTON, MON. 3336.

AIR COMPRESSOR AUTOMATIC, 6 CU. FT., 1 h. p. motor, De Vilbiss A. V. spray gun, cost $234.50, used 3 mos., $125 buys. Will give part time. Address O L 211, Tribune.

CHICAGO NO. 9 TUBULAR RIVETING MAchines, motor driven, and Morrison slat wire stitcher. Monroe 2345.

13X6 PRATT & WHITNEY LATHE, COMP. equipped, $115; No. 0 B. & S. auto screw mach., $225. Segal Machy., 115 S. Clinton.

7½ KVA, 110V A. C. GENER., $150. MOtors, convertors, exh. fans. Queen City Elec. Co., 515 S. California-av. Van Buren 5232.

WANTED—ELECTRIC WELDER, 300 AMP., 440 volt, 3 phase, 60 cycle. Call Smith, Lafayette 1221.

1 NO. 3 BARDON'S & OLIVER POWER turret screw mach., $125; 200 amp. Lincoln arc welder, $165. Royal, 1910 S. Kedzie.

HIGH GRADE B. & S. AUTOMATIC SCREW machines. Automatic Engineering Works, 3344 Gladys-av. Kedzie 4947.

4 IN. BOILER TUBES, SEAMLESS STEEL. Will sacrifice. Also several high and low pressure boilers. Mansfield 8012.

LATHES, 13X5, 13X6, 14X6, 15X5, 15X6, 16x6, 18x8, 20x8, 21x8. All guar. Cheap. Scott-Bansbach, 4607 W. 20th, Roc. 3242.

18 IN. LE BLOND LATHE, $250; FED. tow truck, Holmes wrecker, 4 sec. steel counters. Ringham, 7251 Vernon. Stew. 3464.

60 NUTTING FACTORY TRUCKS—27X48; hydr. lift trucks; steel lockers. American 2439 Indiana-av. Cal. 5061.

BLUE PRINT MACHINE—PEASE MOD. 11 DC 42" printer only. Like new. ADDRESS O A 465, TRIBUNE.

WILLARD NO. 4-6A HEAVY DUTY BACK geared and No. 20-C Bliss punch presses. Also Klemm metal band saw. Seeley 4836.

SAC. BRAND NEW WEIDENHOFF MOTOR analyzer, used air comp., lift., refacer, washer, etc. 3751 Ogden. Craw. 2362.

DELTA-BOICE CRANE, DRIVER POWER TOOLS. SEE NEW DISPLAY. MACHINERY DEALER, 606 W. LAKE.

— — WOODWORKING MACHINERY — — NEW AND REBUILT. CASH OR TERMS. Woodworkers' Tool Works, 222 S. Jefferson.

WANTED — McDONALD OR CAMERON thread roller, No. 46, any condition. Address O O 583, Tribune.

ECONOMY PORTABLE TIERING MAchines; 2-750 lbs.; 2-2,500 lbs.; excellent cond. Passman Bros., 705 W. Washington.

SHAPER—16 IN. STEPTOE, $200; MILLing Machine, No 2, Cincinnati, $300. 2364 Milwaukee-avenue.

FOR SALE BY PRIVATE PARTY—MODern gasoline mixer, approximately ½ yard capacity. Albany 0120.

LARGE AMOUNT OF STEEL SHELVING Call after 12 noon. 2915 S. Wabash.

FOR SALE—DIE FILING MACH. SEREN Tool Wks., 2439 W. Van Buren, Hay. 5430.

FOR SALE—SHEET METAL MACHINERY. Phone Hol. 1655, Sunday or evenings.

SAC. 200 PARTITIONS, 28" X 7'—50c EA. 100 fire tks., 75c. 2553 Madison.

WANTED SMALL BENCH LATHE—CALL Bittersweet 8390.

SCALES SOLD AND REPAIRED — GUAR. Columbia Scale Co., 2439 N. Crawford-av.

AIR COMPRESSOR — CURTIS, 4½X4½ water cooled; bargain. Dearborn 3937.

WANTED—KIT OF MACHINIST'S AND toolmaker's tools. Call Drexel 6459.

CELLAR DRAINERS, BILGE, SUMP PUMPS. Transmission Machinery Co., 1715 W. Lake.

WANTED—NO. 5½ NIAGARA PUNCH press; cash. Lionel Vallas, 2850 W. Lake.

USED STRUCTURAL STEEL FOR BUILDing. Aetna Engr., 12001 S. Calumet-av.

2-10 SPINDLE OPTICAL LENS GRINDING machine. Bru. 3412.

FOR SALE—ROLLER CONVEYOR CHAIN MIDLAND STEEL. WABASH 0880.

ELECTRIC HAND SAW, MODEL O—SKILsaw, 10 inch blade, $65. 2374 Elston-av.

WILL BUY MACHINERY AND MOTORS for cash. Address O H 293, Tribune.

MACHINERY AND EQUIPMENT.

YOU DON'T HAVE TO BE AN EXPERT TO buy good Rebuilt Equipment from us. We guarantee every unit to do exactly what we say it will do. Our equipment is completely overhauled and factory tested in our large shop. It will pay you to see us before buying. A. C. or D. C. motors, generators, fans, blowers, speed reducers, compressors, electric hoists, safety switches and controls. We buy, sell, rent, repair, and exchange. ARTHUR WAGNER COMPANY, 701 W. Washington-blvd. Monroe 7409. Practical engineers for over 30 years.

FOR SALE.
NEW 1 T. SPUR-GEARED HOIST....$45
EUCLID ½ TON ELECTRIC HOIST.
S. BEND 13"x5' LATHE, FULLY EQUIP.
TOLEDO 20 K.W. SPOT WELDER.
NO. 2½ PUNCH PRESS O. B. I.
¼ H. P. TO 100 H. P. MOTORS.
Complete line of ATLAS DRILL PRESSES AND LATHES. Catalog on request.
MACHINERY ELECTRIC MOTOR CORP.
170 N. Halsted. Haymarket 1794.

— — — — — FOR SALE — — — — —
Steel Building, 66'x180'.
Excellent Condition.
Factory Mill Type, 68' Clear Span Trusses, 20' Bays, Steel Sash 5'x10' ventilator type continuous on all four sides, making this building complete daylight shop. Also ideal for garage building. Will quote dismantled and loaded F. O. B. cars shipping point. Address D P 20, Tribune.

60 MAPLE TABLES, 3X16 FT., $20; WORK benches, $5; vises, $2.50. 1620 N. Damen.

BUSINESS DIRECTORY.

Advertising.

WRITERS AND EDITORS.
We edit, revise, copy, criticize, help market manuscripts, write books to order, talks, articles, sales letters, booklets, and advertising copy. Send for free booklet, "Knots Untied." THE LITERARY WORKSHOP. Est. 1914. 35 W. Jackson-boulevard. Phone Har. 3152.

ADVERTISING—PUNCHING LETTERS, CIRculars, broadsides, M. O. campaigns written; 16 yrs.' exp. Mack Wright, Fra. 8895.

Furniture Repairing & Upholstery.

SLIP COVERS MADE TO ORD. DAV..$14.50 Chairs, $8.50. Sunfast mat, guar. Sup. 5059.

UPHOLSTERING, HIGH GRADE FURN. REpair at your home. Reas. Graceland 2180.

LABOR ON DAVENPORT, $13.50; CHAIRS $6.59 up. Est. free; guar. work. Sup. 5059.

Moving and Storage.

. . . . . COAST TO COAST . . . . .
Weekly to New York and Points East. Low Rates on Loads or Part Loads. Special Rates on California Shipments. NATIONAL VAN LINE, INC. 2431 IRVING PARK. IRV. 2341.

— — NATIONWIDE VAN SERVICE — —
Economical moving of full or part loads anywhere in U. S. RED BALL MOVERS, INC. 82 W. WASHINGTON. CENTRAL 4847.

REMER STORAGE BONDED WAREHOUSE. Local and long distance moving. 5822-24 N. Western. LONGBEACH 4660.

SAVE 40%—MOVE SAFELY IN PADDED compart't cars everywh. U. S. and Canada. General Movers, 3204 Harrison. Van.B.6878.

INSURED VAN SERVICE, LONG DISTANCE movers. I. C. C. permit 2161. NATIONAL DELIV'Y ASSN., 20 W. Jackson. Har. 8529.

LONG DIST. MOV.—TRANS-AMERICAN. WENTWORTH 0109. 540 W. 59TH-ST.

Nurseries, Shrubs, and Flowers.

ROSE BUSHES, 15C EACH, DOZEN LOTS postpaid. Two year old, field grown. Red, Pink Radiance, Luxembourg, Roslyn, Briarcliff, Uprichard, Talisman, Hoover, Columbia, McFarland, E. G. Hill, Kaiserine, Edith Nellie Perkins, American Beauty, Butterfly, Hadley, Sunburst, de France, Polyanthas, Edith Cavel, Ideal. Climbers Pauls Scarlet, Red, Pink Radiance. Less than dozen add 5c per plant. SMITH COUNTY NURSERY [Est. 1875], Box 417, Tyler, Texas.

Painting and Decorating.

PAINTING-DEC., PAPER HANG., EXterior. Free est. Guar. wk. Saginaw 0078.

PAINTING-DECOR.—LOW WINTER PRICE. Kit. $5 up; bath $4 up. Ocher Co., Spa. 1991.

Piano Tuning.

PIANOS TUNED $2—24 YEARS' EXP.; REpairing, reas.; guar. Cole. Normal 5218.

Rug Cleaning.

——9X12 ONLY $2.50, REG. $4 JOB——
Spray glue size; no cheap chemical job. The Federal. [Est. 35 yrs.] Lincoln 0134.

$1.50 9X12 DOM. CLND.; FIRST CL. WK. Guar. A to Z. 4924 Sheridan Lon. 0568.

$1.25 9X12 DOM. CLEAN LIKE NEW. ALL work guar. A. C. Cleaners. KIL. 2336.

$1.50 — 9X12 DOM. SHAMPOOED BOTH sides. Exp. rep. M. & H. Cleaners. Ked. 1614.

Miscellaneous.

PETIT POINT BAGS—MOUNTED, RELINED, beads restrung. Gentsch, 130 N. State.

PRINTING MACHINERY AND SUPPLIES.

MIEHLE VERTICAL; B SPECIAL KELLY with ext. del.; 20x26 and 27x40 Simplex; 7-0 & 4-0 Spiral Drive Miehles with ext. del. and feed.; 5-0 Spiral Drive Miehle; Pony Miehle; S7L Harris Offset; 20x25 and 25x38 Whitlock; 35", 38" and 50" Auto. Clamp Power Cutters; 16" and 25½" Lever Cutter; B Cleveland Folder with or without Feed.; Dexter 4 and 5 station Stitcher; Gordons, Millers, Perforators, etc. Western Printers, 417 S. Jefferson-st. Har. 6075.

COMPLETE MONOTYPE SHOP—CONSISTing of 1 type caster and 1 type rule, leads and slug caster. Over 75 fonts of display mats, etc. Complete plant, $1,500. Address O L 332, Tribune.

COMPLETE SHOP—10X15 C. & P., VAR. mot., 26 in. cutter, stone, type, stock, etc. Everything for good job shop. Cheap, cash. Open today. Kelly Printing, Lisle Ill. Rt. 34; 23 miles W. of Chicago.

REDUCING MY SHOP—WILL SELL CHEAP 8x12 C. & P. with Peerless feeder; 2 double Hamilton cabinets of type, perforator, process machine, stone and safe. Rosen, Room 315, 422 S. Dearborn.

— PAPER BARGAINS OF ALL KINDS —
17x22½ Bogus..........75c per 100 sheets
8½x11-20 water marked bond........55c ream
Wedding cabinets, complete..........56c each
Kenny Paper Co., 711 W. Randolph. Can. 7060

MIEHLE VERTICAL IN VERY GOOD CONdition, A. C. motor, 4 chases, 3 sets of rollers. Must be sold, $1,350. ADDRESS O L 330, TRIBUNE.

. . . . PRINT SHOP . . . .
1 automatic feeder, 1 open cutter, type and other equipment; good condition. ADDRESS O L 328, TRIBUNE.

30 IN. ADVANCE LEVER CUTTER, 2 knives, 1st class condition, $125. Keystone Printing Co., 106 E. Hubbard.

COMPLETE STOCK OF NEW AND USED supplies and machinery. Terms. Printing Trades Equip. Co., 224 N. Des Plaines-street.

8X12, 10X15, 12X18 MILLERS, 25 IN. cutter, saw, punches, perforation, leads, rules, ink, etc. 3554 Harrison-street.

8X12 C. AND P. GORDON PRESS—LIKE new; complete with motor, $159. DRUCKER & KELLY. Dearborn 8440.

WANTED—6-0 SINGLE COLOR MIEHLE; type bed 51x68. Give serial number and location. Address O L 326, Tribune.

WTD.—HAND OR GORDON PTG. OUTFIT. Cash if barg. Address O L 331, Tribune.

WANTED TO BUY—SM. PRT. SHOP; MUST be barg. No dlrs. Address D 56, Tribune.

WANTED—LUDLOW MATS, CABINETS; lino. mags. Cash. Address O O 582, Tribune.

WANT SMALL SHOP—$200 OR LESS; NO dealers. Address O L 333, Tribune.

— 7X11, $60; 8X12, $70; EXC. COND. — Comp. equipt. Bradshaw, 3214 Huron-st.

DEXTER 4-POST FEEDER FOR NO. 3 press. A. B. C. Mchy., 564 W. Randolph.

WTD.—LEVER OR POWER CUTTER, 26 IN or larger. Address O L 218, Tribune.

2 SILK SCREEN PTG. TABLES, 8X12 Gordon; type. Price $150 cash. Buc. 2960.

WANTED—A SMALL CYL. PRESS, MUST be very reas. Address O N 502, Tribune.

CLOTHING, FURS, ETC.

FUR COATS SACRIFICED
Slightly Used but Completely Reconditioned.
Natural Squirrel, worn by one of our executive's wives one season, originally..........$299 only $195
Mink Dyed Marmot, originally.$165 only $65
Muskrat Swagger, originally..$179 only $45
Sealine, dyed Coney, originally.$100 only $35
Hudson Seal, dyed Muskrat originally..........$199 only $65
Black Caracul, originally.....$199 only $65
These coats will be shown on request only. Ask for Mr. Mysels. EVANS FUR CO., 36 S. STATE-ST., 3D FLOOR

— ORIGINAL SALESMEN SAMPLES — PERS. LAMB COAT, $95; CARACUL, $50; MINK, $250; Seal, $40. OTHERS. STOUTS. 3 YEARS FREE STORAGE AND SERVICE. LINN'S FIELD ANNEX, 25 E. Washington

. . . . FINAL CLEARANCE SALE . . . .
200 sample Fur Coats, $25 to $95; 10 Mink Coats, $250 to $750; 50 used Fur Coats, $15 up; 50 Cloth Coats, Fur Trim., $15 up. Fashion Fur Co., 7 W. Madison.

UNUSUAL LADIES'
spring coats, suits, dresses; A1 cond.; size 12-14.; priv. party. Lakeview 1433.

— — — — HIGHEST CASH PAID — — — —
for men's used clothing, ladies' cloth and fur coats. Will call. Abbott Resale Clothing Shop, 4042 Broadway. Lakeview 6820.

EASTERN MINK COAT, $100—SQUIRREL, $25. Raccoons, Hudson Seals, Muskrats, Lapins, $15 up. Marriott, 1402 N. Clark.

HIGH CASH PRICES FOR MEN'S USED clothes, ladies' fur or cloth coats. Diversey 2794. We call. Or bring them to 2624 N. Clark.

SEWING MACHINES.

HEMSTITCHING MACH.—GOOD COND.; NO reas. offer refused. Call Bev. 3940.

SINGER ELEC. CONSOLE—LATE MODEL, splendid cond. Guar. Sac. $39. Pen. 1670.

CLEAN, OIL ADJUST SEWING MACH., 89C; parts extra. White Sew. Mach. Co. Col.0677.

WILL PAY CASH FOR USED SEWING MACHINE, ANY MAKE. NEVADA 7544.

MUSICAL INSTRUMENTS.

Pianos and Players.

KIMBALL FACTORY
MONTH-END SALE,
SUNDAY & MONDAY ONLY.
ALL FLOOR SAMPLES AND USED PIANOS HAVE BEEN REDUCED IN PRICE FOR THIS SPECIAL SALE.
BEAUTIFUL REBUILT AND REFINISHED GRAND PIANOS.

Hallet & Davis..	$195	Whitney wal. 5 ft.	$335
Hazelton mah. ..	295	Kimball mah. ..	360
Adam Shaaf	315	Chickering	365
Whitney small ..	325	Kimball mah. ...	495

UPRIGHT PIANOS—FREE DELIVERY. MANY STYLES; RECONDITIONED.
$22.
UPRIGHT PIANO—SMALL SIZE. MADE BY KIMBALL; FULL KEYBOARD; FREE DELIVERY; BENCH TO MATCH.
$185.
Kimball Factory Salesroom,
2611 S. California-av.
CORNER OF 26TH-ST., 2700 WEST.
Open Sunday 1 to 6 p. m.
Monday, 9 a. m. to 9 p. m.
PARKING IN FRONT OF OUR DOORS.

MARCH CLEARANCE
Must dispose of all floor samples and trade-in pianos. These represent the most unusual values that come only once a year.
GRANDS,
$125, $145, $165, $195.
SPINETTES,
$175, $195, $235, $245.
Down Payments—$5.
BALANCE ON CONVENIENT TERMS.
WURLITZER
111 S. WABASH-AVENUE. OPEN EVES.

SPECIALS FOR THIS WEEK
RECOND. & USED GRAND PIANOS.

Underwood	$195	Behr Bros.	295
Kranich & Bach.	235	Vose	335
Kimball	250	Marshall Wendell	375
Chickering	285	Conover	465

REPRODUCING GRANDS.
Fischer Ampico reprod. grand..........$ 745
Mason & Hamlin Ampico reprod. gr..$1150
Knabe Ampico reprod. grand..........$1345
BRAND NEW.
Spinet type portable organ..........$120
CABLE PIANO CO.,
303 S. WABASH. OPEN EVES.

. OPEN SUNDAY, 1 TO 6.
The following repossessed pianos can be obtained by responsible parties with NO DOWN PAYMENT, by just continuing small weekly payments to pay small balances due on accounts.
CONSOLETTE—Good condition, $1.50 per wk.
SMALL UPRIGHT—Excellent..........$1 a wk.
STEINWAY GRAND—Fine value. $3.50 a wk.
Plus small accommodation charge.
SEE OR PHONE CREDIT DEPT. WAB. 6900.
ASK FOR MR. PIERCE.
BALDWIN PIANO CO., 323 S. WABASH.

MARCH CLEARANCE SALE.
ALL REPOSSESSED PIANOS TO BE SOLD BEFORE 5 P. M. MONDAY.
$196 PAYS BALANCE DUE ON $625 APARTMENT GRAND PIANO.
GENUINE CHICKERING GRAND, $390.
Entirely recondition; looks like new.
OTHER GRANDS $250, $275, $325.
ALSO KIMBALL LOW BOY CONSOLETTE.
One smallest size upright used, $85.
Terms as low as $1.25 a week.
See or phone MR. JAHNCKE, Harr. 4010.
SUNDAY 1 TO 6 P. M.
MONDAY, 9:30 A. M. TO 5 P. M.
W. W. KIMBALL CO., 306 S. WABASH.

MINIPIANO USED AS DISPLAY PIANOS by interior decorator in "model apartment." Only $189. This Minipiano actually reduced from $285. 7 full octaves. Easy terms. No phone inquiries.
BISSELL WEISERT PIANO COMPANY, 548 North Michigan-avenue.

BARGAINS IN USED GRAND PIANOS.

Knabe	$195	Adam Schaaf..	$345
Leland	$245	Kranich & Bach..	$435
Washburn	$260	Steinway	$525
J. Bauer	$275	Chickering	$575
Kimball	$295	Steinway	$780

LYON & HEALY. 243 S. WABASH-AV.

SAVE PIANO MOVING COSTS—LET US call for your old piano now, giving you credit voucher for its full trade-in value which later can apply toward a new piano or radio. Cable Piano Co., 303 S. Wabash.

PIANOS TO RENT—$2 PER MONTH; ALSO Steinway Grands. Apply rent if you buy a new or used piano later. Chicago Rental Shop, Lake View 1390. All parts of the city.

GRAND PIANO BARGAIN — CHICKERING, used, for quick sale only $100, terms. P. A. Starck Piano Co., 234 S. Wabash-av. Open evenings until 9 p. m.

SMALL SIZE USED PIANO, $35; TERMS. $50c a week. See this bargain at Private Fireproof Piano Warehouse, South Ashland-avenue and 39th-street. Open until 9 p. m.

MASON & HAMLIN GRAND—PERFECT AS new in every way; cost $2,000; owner losing it will sacrifice for $595. Terms arr. WYMAN'S, 604 Republic Bldg., 209 S. State.

KIMBALL GRAND—BROWN MAH. FINISH, just like brand new; cost over $1,000; can be had for $225. $5 dn., $5 mo. free deliv. WYMAN'S, 604 Republic Bldg., 209 S. State.

USED GRAND—NOTED MAKE, FINE TONE and cond.; 5 yr. guarantee, $150; $1 week. WYMAN'S, 604 Republic Bldg., 209 S. State.

CLOSING OUT 3 BRAND NEW CABLE & Sons spinet cons. at $210, $5 dn., $5 mo. WYMAN'S, 604 Republic Bldg., 209 S. State.

BECHSTEIN GRAND — MODERN, SQUARE legs, mah. case, marvel. tone. Price $465. Moist Piano Co., 13th fl., 209 S. State.

MAH. STEINWAY GRAND—5 FT. 10 IN., marvelous tone quality. Sacrifice for $425. Moist Piano Co., 13th Floor, 209 S. State.

STANDARD MAKE BABY GRAND APT. size brown mah., perfect condition—$175. Moist Piano Co., 13th Floor, 209 S. State.

3 GRAND PIANOS, INCL. STEINWAY, 2 Steinway uprs. Bargains. Storage Mart, Iredale Storage, 1723 Benson, Evanston.

NEW SPINNETS—DEALER'S SAMPLES; sacrifice. Also studio uprights. Terms. VICTOR WAREHOUSE, 4809 W. LAKE-ST.

CABLE STUDIO UPRIGHT—IVORY; LIKE new; sac., $125. Plaza 3500, Apt. 410.

PIANO — ANTIQUED WHITE UPRIGHT. Real buy at $35. Jones. Hyde Park 2698.

SAC. FOR CASH—CHICKERING GRAND; fine condition; $150. 5408 W. North-av.

PIANO — STEINWAY SQUARE, WALNUT; fine condition; reas. Bitt. 0636.

3 STEINWAY GRANDS, MIDGET UPright, wal., 1 spinet wal. 3121 Lawrence.

$1,000 GRAND PIANO—1 YEAR OLD, $450. Call Fairfax 6823, after 12 noon.

BEAUTIFUL GRAND PIANO—APT. SIZE; like new; sacrifice, $150. Rad. 5331.

WANTED—FOR CASH—USED GRAND OR small upr. Mrs. Paige. Van Buren 1248.

KIMBALL GRAND—EXCEL COND. SELL reas. on account of moving. Mid. 8039.

SACR. APOLLO REPRODUCING GRAND with rolls, $175. Bittersweet 7474.

1 BECKER BROS. GRAND, 1 SPINNET CONsole; cash bargains. 3409 N. Ashland-av.

BABY GRAND PIANO—SELL ACCOUNT OF leaving city. Humboldt 1516.

STEINWAY MAHOGANY GRAND PIANO— For sale reasonable. Lake View 1390.

BEAUTIFUL GRAND PIANO — LYON & Healy make, $145 cash. 6512 N. Clark.

APT. SIZE MAH. GRAND—LIKE NEW; sacrifice for cash. 1342 Devon-av., 2d fl.

MUST SAC. STRAUBE SMALL APT. SIZE wal. grand—Like new. 6242 W. Grand.

ELLINGTON BALDWIN—BR. MAHOGANY grand piano; like new. Priv. Ind. 6316.

SHOPWORN SPINET REDUCED TO....$165 Moist Piano Co., 13th floor, 209 S. State.

MIDGET PIANO—REASONABLE. CAN BE SEEN, 6730 COTTAGE GROVE.

WANTED TO BUY—USED GRAND PIANO from private family for cash. Mer. 4026.

$2,800 KIMBALL REPRODUCING GRAND. Must sacrifice. Bittersweet 7027.

REPRODUCING GRAND PIANO — LIGHT finish, $175. 3238 W. Harrison-st.

UPRIGHT KIMBALL—GOOD CONDITION, $20; priv. party, 914 Dakin-st., Apt. 209.

Accordions.

BARGAIN.
PIANO ACCORDIONS.
Special. REDUCED Prices on brand new 1937 model Scandalli piano accordions, complete with cases. SAVE $100 on some of the 120 bass models while they last; slight charge for lessons.
CHICAGO MUSICAL INSTRUMENT CO.
309 S. WABASH. HARRISON 4884.
Open Evenings.

120 BASS ACCORDION—$400 VAL., $285 Easy terms. 30 lessons. Priv. Dor. 4128.

500 ACCORDIONS—MUST SELL; 60C OFF on $1; EZ tms. Italo-Am., all md. Ber.8343.

$645 ACCORDION—CELLENI MINERVA. Exc. cond., sacr. Englewood 7357.

$95 TAKES MY $400 PROFESS. INSTRUment; 1938 mod.; like new. Ind. 0988.

Wind, String, Etc.

BARGAINS.
USED SAXOPHONES AND GUITARS.
2 Martin guitars..........$10 ea.
1 Gibson guitar..........$12
Alto saxophones..........$28
Conn & Martin sax [C]..........$15
TERMS 75C A WEEK.
WURLITZER,
111 S. WABASH—OPEN EVES.

DRUM OUTFIT, $27.50. SAVE 25% ON trumpets, cornets, clarinets, trombones, saxophones. SAVE 50% — guitars, violins, mandolins, banjos also strings 50c a set. Goldstein, 914 Maxwell.

RARE OLD "DUKE" LADIES' VIOLIN — Must sacrifice. Call Sheldrake 2643.

BOEHM FLUTE, $15; B FLAT BOEHM clarinet, $18. Deagan Marimba. Alb. 9062.

STRING BASS, $35; CELLO, TENOR SAX, Selmer clarinet. 6843 Green. Eng. 2942.

KING TENOR A1 SAX & CASE, $35. OTHers. Cooper Selmer Ag'y, 218 S. Wabash-av.

VENDOESTON HAND MADE VIOLIN FOR sale. 2020 N. Hoyne-av., 2d. front.

HOLTON, E. FLAT ALTO SAXOPHONE; like new, very reasonable. Nev. 2348.

MUSICAL INSTRUMENTS.

Wind, String, Etc.

BAND INSTRUMENT BARGAINS—
Pourcell Trumpet, in case..........$15
Wurlitzer Trombone, in case..........$20
Cavalier Clarinet, in case..........$25
3½ Octave Xylophone..........$30
48-Bass Accordion, with Inst. Book......$40
American Professional Alto Sax..........$45
LYON & HEALY. 243 S. WABASH-AV.

Music Rolls and Records.

FOR SALE—PHONOGRAPH, COIN. DO-RE-Me Mills, 73 W. Randolph. Dea. 8679.

RADIOS, SUPPLIES AND SERVICE.

SMASH!
GO RADIO PRICES!
ALL BRAND NEW R. C. A.'S.
Late 1937 R. C. A. Radios in original factory crates. Beautiful console models, all complete with tubes.
WHY PAY MORE?
6-K-1 All wave, $52.95, now..........$24.95
6-K-3 Autom. tun., $62.95, now...... 32.50
7-K-1 Magic Eye, $74.95, now...... 35.95
8-K-1 Sprh., all b., $89.95, now...... 44.95
13-K 5-band super, all foreign, $175.00, now.......... 79.50
AUTOMOBILE RADIOS.
67M 6 tu. super., $44.95, now......$24.95
67M-2 Autm. V. c., $56.95, now..... 34.95
67M-3 2 speakers, $69.95, now..... 39.95
Philco, 1937, 6 tubes.......... 17.95
SAVE 50% TO 60% ON ALL 1938 NATIONALLY KNOWN RADIOS.
MAID ORDERS FILLED.
EASY TERMS.
Join our long list of satisfied customers.
Open 9 a. m. to 9 p. m., Sun. 9 to 5.
MIDDLE WEST
DISTRIBUTING COMPANY,
601 W. WASHINGTON-ST. HAY. 3020.

CAPEHART
The famous Capehart, continuous record changer plus the famous Capehart radio; price slashed to $245 for immediate sale; terms; no phone enquiries.
Bissell Weisert
CAPEHART REPRESENTATIVES.
548 NORTH MICHIGAN-AVENUE.

BARGAINS IN USED RADIO-PHONOGRAPH COMBINATIONS.
RCA Victor Combination, 9 tubes, Was $169.50, Now $39.50; RCA Victor Comb., 7 tubes, Was $135, Now $39.50; Victor Comb., 10 tubes, Was $375, Now $49.50; RCA Victor Comb., 11 tubes, Was $733, Now $99.50; RCA Victor Automatic Combination, with home recording, Was $308.50, Now $99.50; CAPEHART, Adam Model, Reversible Record Changer, Was $995, Now $645. TERMS.
CLOSE-OUT SALE!
1938 DISPLAY MODEL RADIOS, COMBINATIONS, RCA VICTOR, PHILCO, STROMBERG-CARLSON. SAVINGS UP TO 30%.
LYON & HEALY. 243 S. WABASH-AV.

RADIOS UP TO
70% OFF
Stewart-Warner Console..........$17.50
Westinghouse Console..........$22.50
Zenith Console All-wave..........$39.50
Philco Automatic Combination........$19500
R. C. A. Victor Combination..........$49.50
Crosley 11 Console All-wave..........$39.50
1937-'38 disc. floor samples. Guar. Terms.
Open Evenings and Sundays.
621 W. JACKSON.

— — — — 65% TO 75% OFF — — — —
Brand new 1938 Philco, R. C. A., Crosley, G. E. radios. Must be sold regardless of price. LOOK AT SOME OF THESE VALUES!
Reg. $69.50, your cost..........$24.50
Reg. $79.95, your cost..........$34.50
Reg. $109.95, your cost..........$47.50
Reg. $174.50, your cost..........$69.50
Table models, $3, $5, $7, and $9.
You will never be able to buy at these low figures again! CONSUMERS OUTLET, 1268 MILWAUKEE. OP. SUN. AND EVE.

THESE SCOTT CUSTOM RECEIVERS WERE taken in trade on the new 30 tube Philharmonic. They are completely reconditioned and guaranteed. 1 Scott 12 tube chassis, $69.50; 2 Scott 15 tube chassis, $97.50, and 2 Scott 23 tube chassis, $149.50. Open daily until 9 p. m. except Sunday. 4450 Ravenswood-av. Longbeach 5177.

NEW R. C. A.-VICTOR, $44.95 AUTO RADIO, in factory carton, special, $19.95; new R. C. A. home radios, reg. $52.95, special, $24.95; $62.95 R. C. A. for $29.95; $74.95 R. C. A. for $39.95. LINDGREN'S, 1316 E. 63D-ST. DOR. 7100.

$300 R. C. A. VICTOR PHONOGRAPH-radio, brand new; automatic change, 10 inch or 12 inch records, $189.50. Old piano or radio accepted in trade. Cable Piano Co., 303 S. Wabash.

SPECIAL! $45.50 TO $100 TRADE-IN ALlowance for your old piano or radio towards the purchase of any new console model STROMBERG-CARLSON radio on our floor. Cable Piano Co., 303 S. Wabash.

NEW REG. $50 ZENITH, PHILCO, RCA auto radios, $29.95. Comp. used $5+$10. Terms. Op. eves., Sun. 2005 Washington.

HALLICRAFTER—SUPER SKYRIDER SX9, all wave receiver; foreign reception; reasonable. 7115 S. Talman. Hem. 2315.

CAPEHART [RECORD CHANGER ONLY]— Perfect cond. Plays records on both sides. $250. Original cost $520. Edg. 3654.

SCOTT 27 TUBE, 3 SPKRS.—BARGAIN. Also studio piano. Sun. 11-5 p.m.She.9662.

BRAND NEW PHILCO 116, REG. $200, only $79. 775 W. Jackson. Op. eves.-Sun. 5.

BARTER AND EXCHANGE.

HIGH CLASS SUMMER CAMP FOR BOYS [Jewish], Northern Wis., will enroll boys in exchange for cots, mattress or any commodities that we can use in a summer camp. Same arrangements for girls' [Jewish camp. Address O L 214, Tribune.

HAVE FURS, 4 CYL. OUTBD. MTR., DIAM. ring, Utiliton 5 h. p. garden tractor, tear gas gun, mercury quartz lamp. Trade for motorcycle, oil heater, typewriter, elec. grill, coal, shot gun, candid camera, auto, or? RADCLIFF 5595.

HAVE 1,400 8½ IN., 115 VOLT, 660 WATT and 1400 3½ in., 115 volt, 150 watt brand new chromalox heating units. Want machinist's supplies, fan duty motors or what? Address O O 513, Tribune.

CAN USE LIMITED AMOUNT OF DEfaulted bonds or stocks. Can get you par value for same in exchange. ADDRESS O K 295, TRIBUNE.

MISSES MED. SIZE UNPLUCKED OTTER fur coat, good as new, will trade for Persian lamb coat or what? Also child's jr. bed for what? Address C 519, Tribune.

ART GOODS—LARGE LINE AND SINGER hemstitching mach. for typewriter, fur coat, furn., or lake cottage. Rav. 3239.

HAVE $2,000 OF STOCK PAYING DIV.— Exchg. for lake cottage, small hme., north or northwest. Address C 283, Tribune.

ADDING MACH., P. A. SYSTEM, RADIO, equip., 3 hi-power mscpe. objs. Sell or what photographic. Call Prospect 7295.

PAWN PICKET, $600 PLAT. DIA. RING, 1¾ k., pawned $150. State Pawners. Sell ticket for $75 or what? State 1294.

IF YOU CAN'T SELL IT, SWAP IT! MATCH any trade $1 to $1,000. Big list of 1,500. Swap offers, 10c. Traders' Exch.,190 N.Wells.

3 HOSIERY REPAIR MACHS.—FOR FUR coats or what have you? Address N 583, Tribune.

WILL TRADE PAINT FOR ADDING MAchine and cash register. Frank Gill Company, Wisconsin Rapids, Wis.

NEW PLYMOUTH—'37 SEDAN OR TRK. for elect. ref. ironer, stove, diamonds part payment. Dealer. 5442 Lake Park-avenue.

WILL EXC. FUR COAT FOR JEWELRY, typwtr., rug or? Shel. 4382.

OUTDOOR NEON SIGNS FOR NEW CARS. ACORN NEON SIGN CO., Van. 4867.

WANT GAS RANGE IN EXCHANGE FOR tailor md. clothes. Address O A 459, Tribune.

TRADE ANTIQUE GUNS, IVORY, JADE, rugs, for what? Redshaw, Granville, Ill.

RECORD MUSIC MASTER FOR SALE OR trade. Like new. 6449 Newark, New. 4705.

EX. DIAMOND RING FOR TYPEWRITER, books, or what? Address O L 480, Tribune.

PIANO ACCORDION—PROF., NEW; WANT good late model car. Mon. 5370, 7-8 P. M.

UNIVERSAL SLIP SHEETER — $20; OR trade for cutter and cash. Ked. 0083.

APOLLO GRAND—LIKE NEW, FOR USED sed. or coupe. Address C 520, Tribune.

PATENT ATTORNEY OFFERS SERVICES in exchange. Address D 63, Tribune.

AUTOS REPAIRED, WRECKS, ETC. FOR auto radio cash or what. Buck. 4505.

GRAND PIANO, $1,600, TRD. NW. AUTO, diamonds or what. Address D 133, Tribune.

ELEC. DRILL PRESS, CIR SAW, OTHER tools. Want '33 or later auto. Sag. 2673.

VAL STAMP COLL. OR PORT. RADIO FOR dia. ring. Address E O 314, Tribune.

PATENTS—PATENT ATTORNEYS.

INVENTORS.
Time counts. Don't risk delay in patenting your inventions. Write for new 48-Page FREE booklet, "Patent Guide for the Inventor." No charge for preliminary information. Clarence A. O'Brien and Hyman Berman, Registered Patent Attorneys, 268-G Adams Building, Washington, D. C.

PATENT ATTORNEY ENGINEER—CONFIdential personal service. Reasonable fees. Daily, 9 to 5. Evening or Sunday by appointment. Write or call. Prel. advice FREE. D M. HELLER, 127 N. Dearborn. FRA. 8261.

INVENTIONS COMMERCIALIZED, PATENTed or unpatented. Write ADAM FISHER CO., 420 Enright, St. Louis, Mo.

MILO B. STEVENS & CO. ESTAB. 1864. 100 N. LA SALLE-ST. PH. RAN. 5227. Consultation free. Other office, Washington.

COAL AND WOOD.

100% POCA., M. R., $7.25.
N. Ill. 2 in. scr., $4.35; nut, $5.95; N. Ill. super lp., $5.95, loads. Super Coal, Dea.0264.

NORTHERN ILL. LUMP, EGG, OR NUT, $6. 2 or more tons Ind. screenings, $5.25. Call any time. Grundy Mining Co. Canal 7447.

MERCHANDISE.

FOR SALE—'37 BURDICK QUARTZ MERcury sun lamp. Also Burdick infrared lamp. Best condition. Reasonable. Hyde Park 6242.

Part 6 | Clubs Fashions

Chicago Sunday Tribune.

THE WORLD'S GREATEST NEWSPAPER

MARCH 6, 1938.

Part 6 | Women's Features

New Hats Put Fashion Sanity in Dog House

By BETTINA BEDWELL.

[Copyright: 1938: By The Chicago Tribune-N. Y. News Syndicate, Inc.]

PARIS.—The millinery that has come out up to now has been simply nothing compared to the new top story stuff that is on view this week. This latest crop of spring hats is mad. I won't keep it from you. But, though these chapeaux give the gate to sanity, they're pretty about it. They go in for crazy glamor, and I, for one, like them. There is a pleasing and restful absence of hats that shoot up in dizzy peaks and wedges, with hard, machine sewed drapery around the bottom, and of shapes like the tops of stovepipe hats, and such monstrosities which have made up the crazy hat group these past seasons.

The latest millinery goes about the business of enticement with flattery, soft color brims, veils, and flowers. There are impudent frilled toques around, which remind me of some of those fateful women of old court life in France, when gals made a life work of glamor—a private life work.

• • •

The way the spring style setup looks from this place in March, clothes for daytime are going to be simple, well set garments, and the hats are going to provide the dramatic climaxes that make the whole thing worth while.

I know a fascinating Parisienne who says that if she can find the right kind of hat to wear she'll guarantee that no one she meets (she means a man) will ever look below her shoulders to note what else she has on. It seems to me that this is just what the new spring hats are out to do—to keep the critics from getting busy below the shoulders.

Anyway, whatever their purpose, those big flat hats I have just been looking at, with flowers massed under one side of a tilted brim and enchanting colors, are something to wish for. Girls who are most effective and deadly under a demure façade are served this spring by girlish brimmed straw hats that droop over the back hair and are trimmed with childish field flowers like buttercups and marigolds.

The woman of the world hat is one that usually comes in black and goes in for veiling in one way or another. Reboux's hats are veiled with chantilly lace, which makes waterfalls down between the shoulder blades. Flat tricorn shapes of black straw, covered with chenille dotted veils that make big bustle flares out in the face, are also new and glamorous.

• • •

The Paris milliners are using feathers, the flat, soft kind called minoche, to trim many of the new hats. They are usually in bright color on black hats. Rose Descat covers flat pancakes with these feathers and tilts them over a bandeau that almost covers the back of the head.

Crowns, as I have told you often, have collapsed. There are some, but with absolutely no superstructures at all, and to wear one here is to announce that you're not style conscious. Many of the crowns are flat. Lots of brims have a swollen look—thick, which is another sign of being in the swim.

An example of the latest thing in mad glamor hats is an Erik model, a big disc made of golden straw cocked to the right side of the head and tied in by black velvet ribbon around the back of the head. Green silk flowers cover almost the entire left side of the head where the hat ain't. A gold straw bag tied with black velvet goes with the hat.

• • •

Another is a new spring model from the great Louise Bourbon, master colorist, and is a straw hat of burnt gold, banded with brown velvet ribbon, and trimmed with buttercups, marigolds, and yellow roses massed at the front of the crown. A brown lace veil is hung over this girlish hat.

A woman of the world shape from Erik is flat, thick brimmed, and tilted over the face, and held on by a bandeau at the back of the head. It is made of black straw. A black veil with a dotted border is tied over the face and in a big bow at the back.

A fourth model is of a frilly toque that's flagrantly glamorous. It has an outer rim of rose, then orchid, thin wine red, all grosgrain ribbon. Marjorie Dunton makes the bag to go with it of wine red suede, shaped like a sewing bag and trimmed with pink grosgrain ruffles.

A full page of exclusive color photos of new Paris fashions will be found on the front page of the Picture Section.

Four Trim Ensembles Indicative of Current Fashion Trend

At left: This long "smoker" jacket has curved edges and a sooty chiffon handkerchief tucked into a chest pocket. The model is available in pumpkin yellow wool with a yellow lining in the coat, a yellow silk crepe top to the black wool skirt of the dress. Around the waistline is a wide crush belt of the silk crepe, which may be alternated.

Left: Swanky crepe threesome in dark wool and harmonizing checks. Skirt comes straight and slim with a concealed kick plait.

Above: Plaited-all-the-way-around skirt is stitched down to preserve the slender streamline. The tuck-in white stud shirt has short sleeves, and a calfskin belt is stitched in white for contrast. The short "smoker" jacket is cut with rounded edges, and does not button in spite of a row of flat buttons.

Above: The snappiest suit of the season: A long sheath dress of soft, sheer wool has a fitted streamline, a high collar line faced back with pique. Short sleeves to dress and shallow front flare.

VERSATILITY, DETAIL MARK THE NEW SEASON'S SUITS

By RHEA SEEGER.

THE spring suit situation is virtually well out of hand. It isn't just finding a good suit. That's easy. The trick is to be satisfied with merely one of the things, so versatile and irresistible are all the new collections. Shoppers can wade through suits, and it's a persnickity soul that can't be suited in a half hour. The annual spring flood of blue affairs has deluged the town, but the black wave isn't lagging far behind, and the contrasting colored combines are also taking the money.

Detail, clever smooth detail, marks the newest arrivals. Skirts are trim, slim, and straight, but the hidden plaits have been managed by experts and detailed as knowingly as the narrow bands and applique motifs on the jaunty little jackets. For some good reason most of the suits come with their own crisp little blouses, and that's something! Just a skirt and jacket combine seems such a neglected costume, so all the early spring versions should please the most capricious suit hunter.

• • •

They're all refreshingly young models, streamlined to slice inches away from the figure, the snap of spring in every seam! The jackets hang gayly loose, or swing snappily around the hipline, and the plaited skirts will make you rise and cheer the designers for hours on end. Nothing equals the fine snap and swing of an expertly plaited all-the-way-round skirt, with said plaits stitched down smoothly and slimly over the hipline for a flattering slenderness.

Costume suits without a smidge of fur are featured in the grandest collections to be found. Most of such exciting duets feature a simple sheath dress with short sleeves, a certain elegance of fine dressmaker detail, and the jacket. Practical, but quite the most decorative finds in any collection. No prissy jackets without fit, but casually smart affairs made with the precision and snap of a military uniform jacket. What with tricky chest pockets (sometimes as many as six of them decorating the chest), braid, appliqued cut-out effects of the material, silk binding, old fashioned but effective quilting, these jackets are record breaking attractions. Materials are soft and feminine. Even the tailored suits have been made without trying stern masculine plainness.

• • •

Just as much care has been used on the blouses. It's good to feel heavy all silk crêpe blouses, better to find the exquisite seaming and fine decorative trim, and the flawless fitting. New this spring are the lastex materials. Sometimes the entire blouse is made of linen lastex that looks like crinkled crêpe and fits perfectly. Striped shirting is back, and so are the tucks and chest frills on transparent white organdies.

Four new models have been sketched from just one large collection of spring suits just out of the packing boxes. All of them show 1938 details. All of them are young and tremendously flattering, ready for the first parade in spring sunshine.

Federation Activities Augur Spring

By BETTY BROWNING.

WHATEVER the groundhog or the first robin may have to say about it, spring begins officially this week for the Illinois Federation of Women's Clubs. Garden enthusiasts will get a first taste of the delights of the season ahead when the sixth annual school of horticulture meets tomorrow at the Stevens hotel, and on Tuesday and Wednesday leaders of the federation will hold their spring board meeting at headquarters, 30 West Washington street.

Electioneering, almost as sure a sign of the burgeoning season as garden lectures, looms large just now. Mrs. Edward J. Lehman of Sidney will close a highly successful term as president of the Illinois Federation of Women's Clubs at the state convention in May, and Mrs. Albert H. Johnson of Chicago and Mrs. William T. Bruckner of Hinsdale have been proposed as candidates for the office.

In the national field of club activities Illinois women also are engaged in forwarding the candidacy of Mrs. Walter W. Seymour for first vice president of the General Federation of Women's Clubs.

• • •

The Illinois federation follows the tradition of state politics in working toward a balance of power between Chicago and downstate constituents. This is a Chicago year. Mrs. Lehman, a downstater, is slated to be succeeded by a Chicagoan, and the state convention will be held in Chicago on May 3, 4, and 5, with headquarters at the Hotel Sherman.

Terms such as "electioneering" and "campaign" are not often employed by the supporters of candidates in federation contests, yet there is a well defined if dignified procedure to be followed in pressing the cause of a prospective officeholder.

Cards announcing Mrs. Johnson's and Mrs. Bruckner's candidacies already have been mailed by their respective districts to each of the 1,100 clubs in the federation. Each candidate is sponsored by the district of which she has been president.

The March issue of the Illinois federation's magazine is dedicated to the candidates and contains sketches detailing the many services of each to the federation and to the community. More literature describing their records and qualifications is to be sent out before the state convention.

• • •

Mrs. Bruckner was born in Georgia, was brought up by grandparents in Dayton, O., after the death of her parents, and was educated at Northwestern university and at the University of Chicago. She was supervisor of English, dramatics, and journalism at the Hastings, Mich., High school before her marriage. She has lived in Hinsdale since 1913, has two grown children, and recently became a grandmother.

Press and publicity chairman of the Illinois Federation of Women's Clubs for four years, Mrs. Bruckner has included among her other activities the presidency of the Hinsdale Woman's club and of the Du Page County Federation of Women's Clubs; education and legislation chairmanships as well as the presidency of the 11th district of the Illinois federation; legislation chairmanship of the Chicago Woman's club, and law observance chairmanship for the Illinois Congress of Parents and Teachers.

At present Mrs. Bruckner is president of the United Charities of Du Page county and is on the board of the Midwest Conference of Humane Societies, as well as on the board of the Presbyterian hospital. She heads the distinguished guest committee of the Chicago Woman's club.

Mrs. Johnson, born a Kansan, was brought up in De Kalb and Chicago, and was educated at Waterman hall in Sycamore, Ill. Having no children of her own, she took four young girls into her home and kept them with her until they married.

For two years Mrs. Johnson was the only woman on the Illinois Emergency Relief commission. She has been chairman of the Austin community welfare organization for 20 years.

• • •

After serving the sixth district as recording secretary, vice president, and president, Mrs. Johnson became vice president of the northern region of the Illinois federation, and as chairman of the program bureau instituted the auditions whereby artists now

[Continued on page five.]

Too Thin Girl Has a Special Beauty Problem

Is your nose too prominent? Learn how to give it better perspective by applying the right kind of powder. You will find information on how to do it in "Makeup Magic," a booklet by Antoinette Donnelly, Tribune beauty editor. On sale at the Tribune Public Service offices, 1 S. Dearborn street and Tribune Tower. Price, 5 cents. Postpaid, 7 cents.

By Antoinette Donnelly.

[Copyright: 1938: By The Chicago Tribune N. Y. News Syndicate, Inc.]

The vogue for slenderness being what it is, the volume of beauty advice too often neglects the problem of the girl who is thin. But the person who has to fight for every pound she gains, who has to pamper herself to take extra meals, who has to remain inactive when nervous energy galvanizes her to restless activity, and who has to fuss about her sleep, rest, relaxation, and regular routine, has her worries too.

One of these is tiny Anne Jamison, whose reserve of energy, bundled up in 102 pounds of weight and 5 feet 2 inches of height, is constantly reduced by three different fields of activity: the radio, the screen, and the concert stage. This young singer, who recently rose to prominence in the entertainment field, is faced with the additional problem of having to feel and look tall, and who has to eat her spinach and drink her milk in order not to be lost in the shuffle among the taller and more robust girls.

• • •

This she does with special attention, first, to her diet, which includes two extra meals a day, one at midmorning and one at midafternoon. These vary. The extra feeding may be a glass of whole milk containing a beaten egg or two tablespoons of sherry. Or it may be a tall glass of malted milk. But, in any case, they are taken on a regular schedule. Her breakfast, lunch, and dinner, which have to be as regular as the hands of a clock, embrace menus which are rich in carbohydrates and proteins. There are whole grain cereals with cream, eggs, butter, white bread, cream soups, potatoes, fish, red meat, and creamed vegetables. And because one of her problems is that of inducing an appetite, she makes a point of taking some form of exercise outdoors before each meal—a brisk walk, swimming, or horseback riding. She also must make it a point to rest, if it's only for a few minutes, after each meal.

Here is her typical day's routine, with a basic building-up menu:

Upon rising: one pint of fruit juice.

Breakfast: baked apple with cream, whole grain cereal with cream and sugar, bacon and eggs, toast and marmalade, one glass of whole milk.

Midmorning: one glass of whole milk with beaten egg or sherry.

Luncheon: a fullbodied soup, potatoes, a vegetable plate including baked or scalloped potato with butter, one raw and two cooked vegetables, one glass of milk, ice cream.

Midafternoon: one glass of chocolate malted milk or a cup of cocoa with wafers.

Dinner: half grapefruit or fruit compote with sugar, cream soup, a raw vegetable salad, red meat or white fish, preferably broiled, dessert of the pudding type, tea with cream, milk, or cocoa.

Upon retiring: one glass of warm milk with a teaspoon of malt.

Because sleep is one of the most important factors in building up weight the young singer makes an effort to get eight full hours into her schedule. Whenever possible she sleeps nine or ten hours. And any sleep lost one night has to be crowded into the next day's schedule, even if it's an afternoon nap.

• • •

Miss Jamison confides that her greatest difficulty is in relaxing, without which her appetite for food is impaired and sleep is impossible. She recommends relaxation exercises to relieve nervous tension and thinks that the ideal one is the alternate swimming and floating routine.

She follows her relaxation exercises with a bath which is planned for its sedative effect. The water should be tepid, the room should be warm, and for its soothing effect plain table salt, rubbed over the body, is to be used before getting into the tub. A rubdown with toilet alcohol is recommended as a final sedative to induce sleep.

"You can't be tall unless you had the good fortune to choose tall grandparents," says this philosophical young singer, "but you can increase your stature a full two inches if you feel and act tall. And you achieve both of these by the simple trick of stretching inwardly."

By "stretching" the singer refers to that posture which is a conscious pulling upward of the head, neck, chest, and vertebrae.

• • •

It is this small star's conviction that just as a short man's high crowned hat never seems to add an inch to his stature, so are high heels and long skirts ineffectual in increasing a woman's height. She places more faith in clothes which have long, flowing lines, which don't cut the height in the middle with contrasting belts or sashes, which are vertically instead of horizontally striped. She relies upon a head carried high, hats which become her, rather than those chosen to pad out her inches, and a "tall" manner of walking instead of a quick, jerky movement which usually is characteristic of short-limbed women.

Advice the young singer gives to all half-pint women is to make the most of their diminutiveness, to cling to their femininity, to make the most of their appeal to the six footers of the opposite sex, and to waste none of their time and energy trying to compete with taller women.

Miss Donnelly's authoritative articles, counseling women in matters of beauty and charm, appear every day in the feature pages of The Chicago Tribune.

Patterns by Clotilde

By Clotilde.

The fashion problems of mature figures are considered to the nth degree in the two smart models presented today. If you are forced, by virtue of overweight, to wear a size up to 50, you know how worrisome the clothes problem can be. These two attractive frocks are designed to minimize your problems.

Sketched at the left is pattern No. 2049, a delightful princess model which makes your extra pounds invisible. There is a smart V neckline trimmed with contrasting bands. The slender waistline is achieved by means of the same paneling which fits the hips smoothly and provides attractive flare for the skirt. Shirring emanates from both shoulder seams and waistline, and fulness gives grace to the sleeves. Make this frock of either plain or printed fabrics.

At the right are sketched two versions of another indispensable pattern, No. 2075. You can wear this frock in town for all kinds of informal events if you choose the model with flattering draped front. The panel down the front is full of magic. It lends an illusion of height and slices inches off one's circumference! Sheers and other types of plain silks make up beautifully.

The other version of No. 2075 is one you will like for home wear and informal hostessing. It puts a crisp organdy collar on the V neckline and trims it with a bit of braid. The full sleeves are wonderfully comfortable. Cotton and linen prints make up effectively.

Style No. 2049 is designed for sizes 36, 38, 40, 42, 44, 46, 48 and 50 inches bust measurement. Size 36 requires 3⅜ yards of 39 inch material, with ½ yard of 27 inch contrasting.

Style No. 2075 is designed for sizes 36, 38, 40, 42, 44, 46, 48 and 50 inches bust measurement. Size 36 requires 4⅛ yards of 39 inch material for the long sleeved dress.

O, SAY CAN YOU SEW? If you can, you will want Clotilde's big new 32 page Spring and Summer Fashion Book, which contains 124 detailed descriptions of patterns that are easy to follow. Get a copy at the Tribune Public Service offices, 1 South Dearborn street and Tribune Tower. Price, 15 cents, or 20 cents for the book and one Clotilde pattern, if ordered at the same time.

Clotilde is a daily contributor to The Chicago Tribune, offering constructive information to women who make their own things, presenting a fascinating pattern every day of the week.

CLOTILDE PATTERNS ARE 10 CENTS EACH

Order Blank

CHICAGO TRIBUNE, P. O. BOX 537, Grand Central Station, NEW YORK CITY.

Inclosed find $.......... Please send me the Clotilde Pattern listed below:

Pattern No. 2049. Size..........

Pattern No. 2075. Size..........

Write plainly, giving size of pattern desired. Include 10 cents in stamps or coin [coin preferred; wrap it carefully].

Name ....

Number and street ....

City ....

State ....

Paddy's Famed Pig and Wig Do Party Honors

By Mary Meade.

[Copyright: 1938: By The Chicago Tribune.]

Paddy's wig and Paddy's pig are two symbols of the Emerald Isle and its patron saint which are easy to include in St. Patrick's day party plans. The pig [a little one] is more suitable for decoration or favors than for food, but the wig may serve both purposes. The trailing green plant makes an appropriate centerpiece, and Paddy's wig salads are easily fashioned from fruits and chopped parsley.

Such salads frequently are made from canned peach or pear halves, coated with cream cheese and thickly sprinkled with chopped parsley. Shamrock salads are no less popular, the most favored form being a fruit mixture in lime gelatin, cut in shamrock shapes and served on chicory or other salad greens.

Green peppers sliced thinly suggest a shamrock design and are used to garnish salads for Saint Patrick's parties, or the whole peppers may be stuffed with a cheese mixture and the slices served on lettuce as individual salads.

SAINT PATRICK'S LUNCHEON.
Avocado and Grapefruit Cocktail
Cream of Spinach Soup
Broiled Lamb Chops with Minted Pears
Irish Potatoes with Parsley
Lime Gelatin Shamrock Salad
Cloverleaf Rolls
Mint Ice Cream
Coffee
After Dinner Mints in Green and White

To make the minted pears, drop canned pear halves into a sugar sirup tinted green with food coloring and flavored with crushed peppermint candy, or a few drops of oil of peppermint.

SAINT PATRICK'S DAY BRIDGE REFRESHMENTS.
Shamrock Canapes
Shrimp, Egg and Celery Salad
Garnished with Green Pepper Rings
Pistachio Nut Ice Cream
Green Frosted Petit Fours
Coffee

SHAMROCK CANAPES. Spread shamrock shapes cut from canned date and nut bread, or from gingerbread baked in a thin sheet, with pineapple cheese spread and garnish with finely chopped parsley.

PISTACHIO NUT ICE CREAM.
[5 Servings.]
½ pound marshmallows
1 cup milk
Green food coloring
½ pint whipping cream
½ cup pistachio nuts, chopped
½ teaspoon vanilla

Place marshmallows and 2 tablespoons of milk in a saucepan. Heat in the top of a double boiler, folding over and over until marshmallows are half melted. Remove from heat and continue folding until the marshmallow mixture is smooth and fluffy. Add a few drops of green food coloring and cool. Add remaining milk slowly and fold in the whipped cream, nut and flavoring. Freeze in refrigerator tray at coldest temperature.

SAINT PATRICK'S BUFFET SUPPER.
Creamed Chicken in Green Tinted Rice Ring with Mushroom Sauce
Green Olives and Gherkins
Killarney Salads Hot Rolls
Saint Patrick Mousse with Cookies
Coffee

KILLARNEY SALADS.
1 package lime gelatin
2 cups warm water or fruit juice
½ cup diced orange
½ green pepper, shredded
Mint jelly dressing

Dissolve gelatin in warm water or fruit juice, and add orange and green pepper when almost congealed. Remove membrane from orange, and drain the juice to use for part of the liquid in which gelatin is dissolved. Turn mixture into a shallow pan to chill. Cut shamrock shapes with a cookie cutter and serve on lettuce leaves with mint jelly dressing, placing the shamrock on top of the dressing in each case.

MINT JELLY DRESSING. Combine 1½ tablespoons lemon juice, ¾ teaspoon salt, ⅓ cup salad oil, and 1 tablespoon mint jelly. Beat well.

Miss Meade contributes daily to the feature pages of the Chicago Tribune, guiding housewives to the best knowledge of cookery and hostessing. When writing for information please inclose stamped, self-addressed envelope.

Clotilde Children's Fashions

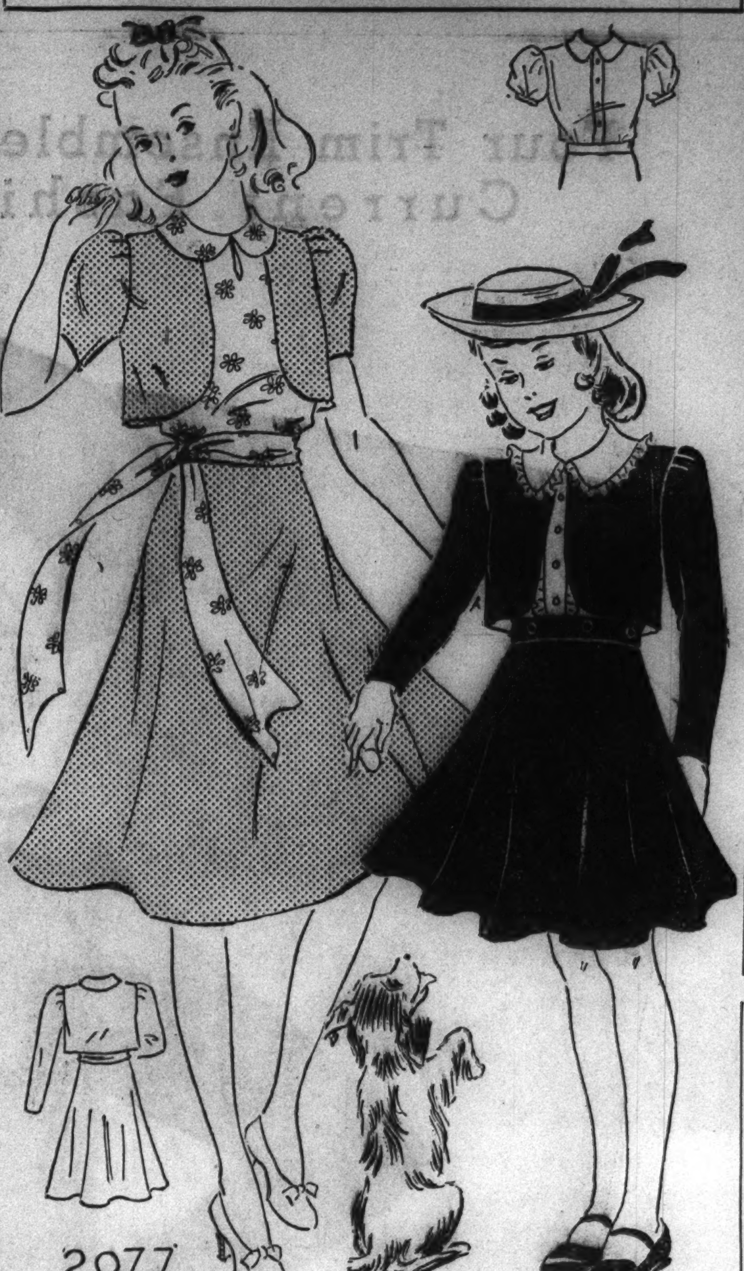

Mothers, how about sending young daughter off into the Easter parade with a bolero ensemble to boost her chic? The pattern offered today is available in sizes from 6 to 14, and it suits the figures of both diminutive and rather tall girls. That's versatility for you, and you can depend on the bolero for the utmost in charm.

The jacket is rather brief, reaching only to the waistline. The shoulders are squared off and the sleeves may be either long or short. The skirt may have a band of its own or button onto a blouse. In any case, there is plenty of swirl to the skirt, which makes the costume ideal for youngsters' dancing parties.

As for the blouse, there is plenty of choice. The collar may be Peter Pan and rather plain, or it may be wider and be embellished with ruffling. The bodice may be left simple or have a band closing, also trimmed with the ruffling. If the skirt buttons onto the blouse there will, of course, be no belt. However, the sketch at the left shows how smart a swathed and sashed waistline can be.

Silks, sheer woolens and cottons all are smart, either singly or in combination. Dark skirt and bolero may be united with a light blouse, or prints may be contrasted with plain materials.

Style No. 2077 is designed for sizes 6, 8, 10, 12 and 14 years. Size 8 requires 2 yards of 39 inch material for the bolero and skirt. The blouse requires 1⅛ yards of 35 inch material, with 2¼ yards of ruffling.

Order for Clotilde Children's Fashions

CHICAGO TRIBUNE, P. O. BOX 537, Grand Central Station, NEW YORK CITY.

Inclosed find $........ Please send me the children's Pattern listed below:

Pattern No. 2077. Size........

Write plainly, giving size of pattern desired. Include 10 cents in stamps or coin [coin preferred; wrap carefully].

Name ....

Number and street ....

City ....

State ....

A FRIEND IN NEED

By Sally Joy Brown.

If you are in need, perhaps I can help you. If you have household articles or clothing you no longer use, please let me place them with needy families. Address correspondence to Sally Joy Brown, the Chicago Tribune, Chicago. Activities of this department are sponsored by the Chicago Tribune Charities, Inc.

Lack of clothing continues to be one of the major problems this department is called upon to solve. We have numerous requests for apparel from persons of all ages and sizes, many of whom have had nothing new for three or more years.

A suit, size 36 or 37, may be the deciding factor in Mr. C.'s search for work. He is a young man but, because of one severely injured hand, has been unable to obtain employment. His mother is frail and ill, and they have disposed of their possessions one by one before finally appealing for relief. The boy has now located a firm which will employ him despite his handicap. He is 6 feet tall. The address is on the north side, but he will be glad to call anywhere.

Mr. Z., on the west side, needs assistance in clothing his sons, 12 and 16 years old. Since the death of his wife, some years ago, he has been trying to care for the boys, one of whom has been ill for the past seven years with an incurable malady. The family is not on relief, but the father earns a very meager salary.

The younger child, who is ill, is not confined to bed and is especially gifted in drawing and sculpture. He would appreciate materials for this sort of diversion.

Because of the need in the B. family, a welfare nurse directed the mother to this department for assistance. The father is working but his salary is too small to provide proper clothing for the youngsters. The baby, 5 months old, is undersize and needs warm clothing. There are boys 2 and 6 years old, who require clothing size 3 and 6 and shoes size 7 and 9½. The mother has only one house apron, which is rapidly wearing out. It is necessary for her to take the children to a local clinic for treatment, and apparel size 40 and shoes, size 5½, would be very much appreciated by her. The address is on the near southwest side.

Has some reader in one of the north side suburbs a sewing machine which could be given to Mrs. L.? She writes from Evanston. She and her husband both have been ill and are on relief. They are unable to find work because of their ages. With the aid of a machine Mrs. L. could repair and make over clothing which is given to them.

CHROME FURNITURE
in the colors you select

AMERICA'S SMARTEST FURNITURE

The CHROME STORE
129 W. Madison ... FRAnklin 1492

Why Won't They—

Manufacture heavy absorbent paper squares to step on when you leave shower or tub and which you can throw away after one using?—Charlotte Stromberg, 2222 Sherman street, Evanston, Ill.

* *

Establish a spell-it system for motor cars so that instead of hard to remember numbers, combinations of letters are used which spell a pronounceable word—such as L-E-X-I-T or M-A-N-N-I-N-G, etc.?—Harold May, Chicago.

* *

Market an attachable swinging flap sign with S-T-O-P printed on it in red letters so that blind men can fasten it to middle of cane and it will be plainly seen by motorists when cane is extended in horizontal position?—Mrs. N. Paulson, 1000 North Menard avenue, Chicago.

* *

Manufacture metal tags with alphabetical letters in aluminum on each one; tags to be clipped to shirt tails, hose, underwear and so on; a practical device for identifying your own clothes if you live in a large family where the "rights of ownership" are sometimes disregarded?—John T. V., Chicago.

* *

Equip cross-country motor buses with a dining car compartment for serving light drinks, sandwiches, etc.?—James G., Milwaukee, Wis.

* *

Write us if there is some comfort or convenience you could enjoy. Some of these suggested improvements may have been perfected already, but we'd like your ideas. Address Why Won't They, The Chicago Tribune, Tribune Tower, Chicago.

Crossword Answers

R	A	P	H	E		P	A	L		B	R	A	T	S
A	B	O	U	T		E	R	A		R	A	T	I	O
T	A	K	E	N		N	O	T		A	M	O	N	G
A	T	E		A	M	U	S	I	N	G		L	E	G
L	E	S	S		A	R	E	T	E		P	L	A	Y
			C	I	T	Y		U	R	A	L			
K	A	F	I	R	S		A	D	O	R	A	B	L	E
O	C	R	E	A		P	I	E		S	T	E	E	R
S	T	A	N	D	A	R	D		P	O	T	T	E	R
			C	E	D	E		G	E	N	E			
P	A	T	E		I	S	S	U	E		R	E	P	S
O	N	E		S	T	E	W	A	R	D		L	O	T
I	D	E	A	L		N	O	R		R	A	I	S	E
S	E	N	N	A		C	O	D		A	S	T	E	R
E	S	S	A	Y		E	N	S		W	H	E	R	E

Girl's Crocheted Frock Has an Abundance of Ruffles

By Ellen Bruce.

Little girls may be seen these days with the most cunning dresses of ruffles, ribbons, laces, and fripperies, as well as simple two piece tailored ensembles to match mother's chic spring suit. For an example of the fancy dress for the 2 to 3 year old, the pink, hand crocheted dress illustrated today is the ultimate word in dresses that are cool, comfortable, and durable. Ruffles have an undeniable charm for the feminine sex, and especially the very young, so the ruffled crocheted dress will have all the swish any young heart could desire. The mesh pattern is easy work and requires virtually no experience. The tiny puffed sleeves and round collar above the more closely crocheted yoke enhance a dress which may be worn for a party or for any afternoon occasion.

If you wish instructions for crocheting the ruffled dress for the 2 to 3 year old, illustrated today, send 10 cents in stamps or coin to Ellen Bruce, Chicago Tribune, or call at one of the Tribune Public Service offices, 1 South Dearborn street and Tribune Tower lobby.

Kansas Floral Emblem Is Used as Quilt Design

By Nancy Cabot.

Today's addition to the quilt album is a striking interpretation of those natural and artistic flowers which bloom in such abundance in Kansas. The pattern represents the flower as it is when the seeds have formed and the inner petals have become lighter in color. Fifteen appliqué and fifteen plain blocks are set together in an alternate arrangement, surrounded by a 10 inch border and a half inch bias binding. Two shades of yellow and a deep golden brown against a white background form the soft, beautiful color arrangement.

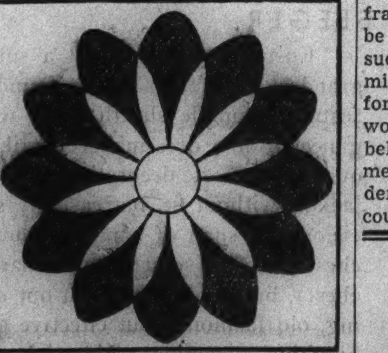

Kansas Sunflower.

Patterns of this design are 5 cents, stamps or coin. Address Nancy Cabot, Chicago Tribune, or call at one of the Tribune Public Service offices, 1 South Dearborn street or Tribune Tower.

For a limited period Nancy Cabot offers 10 quilt patterns of her own choice at a price of 10 cents for the group (12 cents by mail). Address Nancy Cabot, Chicago Tribune, or call at one of the Tribune Public Service offices, 1 South Dearborn street or Tribune Tower.

Turkish Women to Engage Actively in Next Conflict

Because of the loss of man power in Turkey, women are to be forced into active warfare during the next conflict. Those who are fit for the first line, such as the hardy peasant women, will go there. The more fragile city girl of superior type will be allotted to the specialized branches, such as the air force, or to the administrative offices, liberating men for fighting. The bulk of the selected women will do the work of the army behind the lines: cooking, baking, mending, scrubbing, camp toiling, orderlies, sanitation, serving, and, of course, hospital duties.

Make Yours a Beautiful Skin with Mercolized Wax Cream

IS YOUR skin clear, smooth and young looking? It SHOULD be and it CAN be. Let Mercolized Wax Cream show you how. Just apply Mercolized Wax like cold cream nightly before retiring. Eagerly and deftly Mercolized Wax Cream goes about its task of flaking off the superficially discolored outer layer of skin, revealing the young, fresh looking underskin. It really helps the skin to beautify itself. Your skin emerges from a series of Mercolized Wax applications looking more like its radiant, natural beautiful self than it has looked in many a day. Start tonight to bring out the hidden beauty of your skin with Mercolized Wax Cream.

Use Saxolite Astringent Daily

This tingling, antiseptic astringent gives your skin a fresh, clean, lively appearance. Dissolve Saxolite in one-half pint witch hazel and pat on the face and neck several times a day.

Sold At Cosmetic Counters Everywhere

Tender, mouth-melting cookie bars
with crunchy brown-sugar-and-nut topping

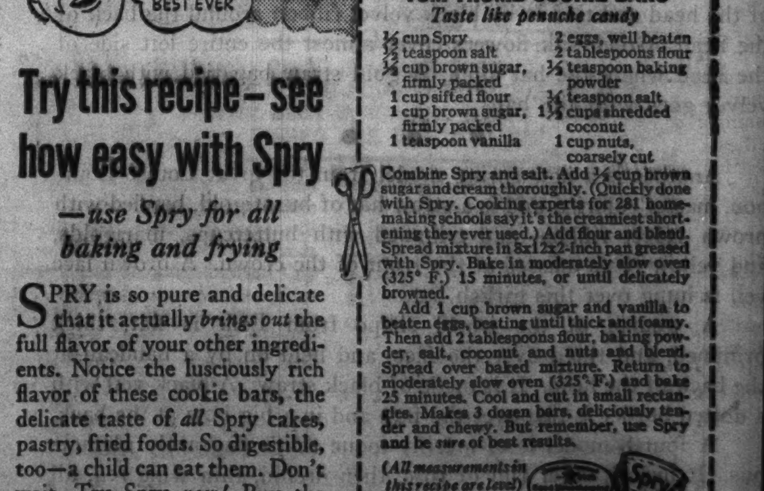

Try this recipe—see how easy with Spry
—use Spry for all baking and frying

SPRY is so pure and delicate that it actually *brings out* the full flavor of your other ingredients. Notice the lusciously rich flavor of these cookie bars, the delicate taste of *all* Spry cakes, pastry, fried foods. So digestible, too—a child can eat them. Don't wait. Try Spry *now!* Buy the 3-lb. can and save money.

TOM THUMB COOKIE BARS
Taste like penuche candy

½ cup Spry
½ teaspoon salt
½ cup brown sugar, firmly packed
1 cup sifted flour
1 cup brown sugar, firmly packed
1 teaspoon vanilla
2 eggs, well beaten
2 tablespoons flour
½ teaspoon baking powder
¼ teaspoon salt
1⅓ cups shredded coconut
1 cup nuts, coarsely cut

Combine Spry and salt. Add ½ cup brown sugar and cream thoroughly. (Quickly done with Spry. Cooking experts for 281 homemaking schools say it's the creamiest shortening they ever used.) Add flour and blend. Spread mixture in 8x12x2-inch pan greased with Spry. Bake in moderately slow oven (325° F.) 15 minutes, or until delicately browned.

Add 1 cup brown sugar and vanilla to beaten eggs, beating until thick and foamy. Then add 2 tablespoons flour, baking powder, salt, coconut and nuts and blend. Spread over baked mixture. Return to moderately slow oven (325° F.) and bake 25 minutes. Cool and cut in small rectangles. Makes 3 dozen bars, deliciously tender and chewy. But remember, use Spry and be *sure* of best results.

(*All measurements in this recipe are level*)

In 6-lb., 3-lb., 1-lb. cans

—(Clip and save this Spry recipe)—

Spry
The new, purer ALL-vegetable shortening
TRIPLE-CREAMED!

Week's Doings of Chicagoland Women's Clubs

Club notices for the Sunday Tribune must reach the club editor by Tuesday noon preceding the Sunday of publication. Notices must be signed with the name, address and telephone number of the member submitting the notice. Notices must include the place, date, and hour of the meeting or event.

Illinois Federation of Women's Clubs, 30 W. Washington-st.—Mon., 10, 1st district board of directors. 10:30, state motion picture department. 1:30, public welfare department. Tues., Wed., all day board of directors meeting. Fri., 10, state legislation department. 10, parliamentary law. 10:30, Park Ridge School for Girls. 11, effective speaking. 12, applied psychology. 1:30, program bureau audition.

Chicago and Cook County Federation of Women's Organizations, 209 S. State-st.—Fri., 10:30, board of directors' meeting.

Chicago Woman's club, 72 E. 11th-st.—Mon., 12:15, education and public welfare luncheon. 1:30, program, "Society's Responsibility of Women in Industry," speakers, Miss Agnes Nestor, Mrs. Mary V. Halas. Wed., 10:30, committee meetings, house, legislative, membership, program, committee on committees. 12, 1, club French classes. 12, courts committee. 1, Italian class. 1:15, elections committee. 2, club business meeting. Thurs., 10:30, Pen class, Celia Parker Woolley committee. 12, distinguished guest luncheon for Maurice Evans. 2, club card party. Fri., 11, forest and garden class, speaker J. H. Hanley, "Flowers and Their Propagation." 1:30, art and literature department book review, speaker, Mrs. John D. Hoefels, "The Importance of Living." Sat., 10:30, joint legislative council.

Daughters of 1812.—Tues., 1, Blackstone hotel, program celebrating sesquicentennial of Northwest territory, speaker, Mrs. David J. Peffers, past regent, D. A. R., "Formation of the Northwest Territory." Music by Miss Gracia Hontelle, soprano.

Mrs. David J. Peffers.

National Council of Jewish Women, Chicago section, 185 N. Wabash-av.—Mon., 11, religious study class, speaker, Rabbi Charles E. Shulman, "Medieval Poetry." Tues., 10:30, legislation and civics class. Wed., 1:30, library committee. Fri., 10:30, international relations class.

Chicago Division of the National Home for Jewish Children—Wed., 1:30, Congress hotel, symposium on child welfare, invocation by Mrs. Samuel Heller, honorary president.

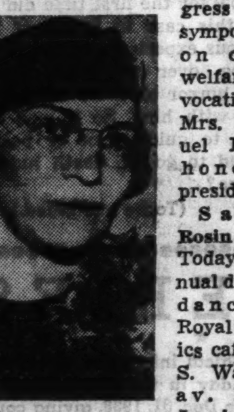

Mrs. Samuel Heller. [TRIBUNE Photo.]

Sarah Rosin Aid—Today, annual dinner-dance at Royal Frolics café, 426 S. Wabash-av. Mrs. Jack W. Roller, chairman.

Mount Sinai Hospital Junior Service club—Today, 3, Morrison hotel, membership drive keno party.

Italian Woman's club, Palmer house—Tues., 11:30, board meeting. 12:30, current events program by Alice S. Clock, songs by Alice Mary Baenizeger.

Art institute, meeting.

League of Women Voters, 225 N. Michigan-av.—Tues., 10:30, board of directors of Illinois league. Fri., 10:45, department of government and child welfare of Cook County league. 7:30, Professional Woman's league meeting, speaker, Mrs. W. W. Ransey, "The April 12 Primary."

Indian Council Fire, 32 W. Randolph-st.—Today, 3:30, Federation day program, speaker, Fred M. Owl, Cherokee.

Catholic Woman's league, 410 S. Michigan-av.—Sat., 1:15, speaker, Prof. Miles Dunnington, "The March of Time in Current Events," business meeting.

Cook County Federation of Women's Organizations—Thurs., 10:30, Lake Side press, tour of aquatint exhibition, chairmen and delegates of first ten districts as guests.

Woman's City club, 410 S. Michigan-av.—Mon., 10:30, board of managers. 2, book review by Mrs. B. F. Langworthy, "Speeches, Addresses and Letters of Louise de Koven Bowen." Tues., 10:45, industrial problems committee. Fri., 1, civic forum, "That Moot Question—the Double Feature," speakers, Mrs. Guy Pelton, Ludwig Sussman, Ald. Arthur G. Lindell.

Sarah Hackett Stevenson memorial, 2412 Prairie-av.—Thurs., 10:30, board meeting. 12, luncheon, book review, current events by Alice S. Clock.

I Will Club Juniors—Tues., 8, Columbus park fieldhouse, evening card party.

Mothers Helpers Club of Kesser Maariv.—Mon., meeting at home of Mrs. Herbert Levy, 5435 Winthrop-av.

Southern Woman's Club of Chicago, Palmer house—Thurs., 2, Literature day program, book review by Mrs. R. L. Fontaine, harp solo by Mary Jane Hopkins.

Kaskaskia chapter, Daughters of the American Revolution—Tues., 12, Chicago Historical society, annual Guest day luncheon, speaker, the Rev. John B. Hubbard, "Educating Young Americans."

Association of '93rs, World's Columbian Exposition—Tues., 1:30, 14 E. Monroe st., monthly luncheon.

Fae Blanke Gordon Aid—Tues., 12:30, Lake Shore Drive hotel, open meeting, luncheon, Mah Jongg and card party, Mrs. Edward M. Gertz, president.

Mrs. Edward M. Gertz. [Mandel Bros. Photo.]

Hadassah, Chicago Chapter, 8 S. Dearborn-st.—Tues., 2:30, board meeting, rally.

La Rabida Jackson Park Sanitarium—Mon., trustees' meeting at home of Mrs. Adele S. Martin, 5244 Greenwood-av.

Sarah Greenebaum No. 16, United Order of True Sisters—Mon., 1:30, 32 W. Randolph-st., meeting, speaker, Mrs. Rosalia Isaacs, "Symbolism in Chinese Art."

Uptown Auxiliary of the Douglas Park Day and Night Nursery—Mon., 1:30, Hotel Sherman, meeting, card party.

German-American Democratic Organization of Cook County and Illinois—Wed., 1, Goldblatt's store, Lawrence and Broadway, card party.

Woman's Organization of the Chicago Retail Druggists' association—Tues., 1:30, Hotel La Salle, meeting, fashion lecture by Elinor Norton.

Colonial Coverlet Guild of America—Wed., 12, Marshall Field's Wedgwood room, luncheon meeting, speaker, Miss Florence D. Daniels, head of textile dept. of Hull house, "Weaving and Crafts."

Alpha chapter, Sigma Lambda Phi National sorority—Fri., 1, Mrs. Albert's tearoom, luncheon.

Star auxiliary, Marks Nathan Jewish Orphan home—Wed., 1:30, Covenant club, meeting, fashion show.

Chicago Commons Woman's club—Tues., 1:30, dramatic program.

Lawndale Ladies Aid society, 159 N. State-st.—Tues., 1:30, meeting, speaker, Benjamin M. Becker.

Illinois Club of Catholic Women, 163 E. Walton-pl.—Thurs., 8, Juniors' meeting, speaker, Judge Gibson Gorman, "Traffic and Its Regulations." Miss Helen Reilley, junior president.

Miss Helen Reilley. [Kaiser Photo.]

Musicians Club of Women, 410 S. Michigan-av.—Mon., 2:30, concert.

Chicago Consumptive Aid Society—Tuesday., 8, Standard club, meeting, speaker, Prof. J. J. Steen, "The Yiddish Language, Its Sources, Present Status and Future."

Musical Guild, 410 S. Michigan-av.—Wed., 8:15, musical program.

Ben and Sarah Gerstein chapter, Jewish People's Convalescent home—Mon. evening, meeting at home of Miss Sophie Gerstein, 927 N. Oakley-blvd.

Woman's Progressive Club of Chicago, Auditorium hotel—Tues., 10:30, board meeting. 12:30, luncheon, St. Patrick's day program.

Poets Practice club—Thurs., 8, Lyon-Healy bldg., meeting.

Chicago Society of Ohio Women, Congress hotel—Wed., meeting, "Life is a Song," program with Frank Bennett, baritone; Cathryne Bennett, soprano; Helen Purcell Maxwell, soprano; Philip Maxwell, speaker.

Chicago Alumnae Club of Beta Phi Alpha sorority—Tues., 6, 19 S. La Salle-st., dinner meeting.

Campus Modes by a Co-ed

How's the wardrobe? Just about as weary as you are? This is the season when spirits are at low ebb because of a long winter behind and when clothes collections begin to look as unpromising as final examinations!

The model I've designed for today is a sprightly printed frock which will improve your morale 100 per cent. You simply can't have the doldrums when you wear this gay frock, and we have a sneaking suspicion that even the most indifferent professor will see you through rose colored glasses when you step into class with this dress, it has so much *esprit*.

Princess lines predominate, and there's the new high waistline and flare skirt to attract your interest, too. The sleeves are puffed and may be either long or short. The neckline may be high and graced with a pert collar, or it may be V and have a soft rolled trim.

Prints should be paramount in your mind right now, but if you're really the type that looks best in plain colors, select one of the delectable high or light shades. Black is smart, of course, but if your spirits are low steer away from that color as you would from a reef in the ocean.

Style No. T-8559 is designed for sizes 12, 14, 16, 18 and 20 years.

Order for Campus Modes

CHICAGO TRIBUNE, P. O. BOX 414, Grand Central Station, NEW YORK CITY;

Inclosed find $........ Please send me Co-ed pattern listed below:

PATTERN No. T-8559

Name ....

Number and street ....

City ....

State ....

Size ....

Write your name and address plainly on dotted lines, giving size of pattern you want. Please make certain that your name and address are written correctly and clearly. Inclose 15 cents in stamps or coin [coin preferred], wrap it carefully, and mail your order to the address given above.

Through the Looking Glass

By Eleanor Nangle

[O'Neill de Napoli Photo.]

A modern miracle: A white wax, applied before nail polish, that seals the nails in a protective sheath and puts an end to brittleness, peeling and breaking. All women who want to build up their nails to health and length will find it invaluable.

The sad tale of an ailing nail is one we hear every day. As you probably know from your own experience, the nail situation for the last few years has been pretty disturbing. Almost every woman who availed herself of the modern miracle of liquid polishes has begun to feel that perhaps she was paying too high a price for the comfort and good grooming they afforded her. The theory is fairly widespread that keeping the nails lackered constantly and taking off one coat with a more or less strong remover, only to apply another, is at the root of nail troubles.

Ridged, brittle, and peeling nails are bad enough, but when nails break before they achieve a respectable length the most well bred woman is inclined to forget what the good book says about taking names in vain.

• • •

There is a good bit of support for the theory that physical condition has a lot to do with the health of the nails, or the lack of it. If you're under par, nails and hair will show it. The polishes shouldn't have to shoulder all the blame. Diet deficiency plays a big part.

Of course, if your nail trouble is due to illness you must find the cause before you can find a cure. If it isn't, if it's just because you have not given your nails a fighting local chance to be healthy, the new nail waxes have a special appeal.

Such a wax is a white liquid, to be applied before the polish to make a protective sheath. Polish doesn't touch the nail itself. And, until you've given this a trial, you simply can't appreciate how miraculously it helps you acquire the long, strong nails your heart desires. Peeling, brittle nails seem to heal under this protective coating. The wax strengthens the nail, too, and we've not yet heard that any one who has used it had trouble with nails breaking.

• • •

It's simple to use, but you must take your time. Many women bring their wax to the manicurists to have the benefit of the professional's steady hand. The nails are shaped in the usual fashion and the cuticle groomed. Then every trace of oil or moisture is removed and the white wax applied over the half moon, up to and OVER the tip. You "seal" the tip of the nail. When the wax is dry, and you must be a little patient about this, polish is applied directly over it and it, too, is brought over and under the tip. Whether you like it or not, you must follow the "streamline" fashion if you're a wax user. Personally, we like it. It gives a longer, cleaner line than having a rim of white at the tip.

The wax enhances the luster of the polish as well as lengthening its life. It stays on remarkably well and you can patch it if you're in a rush. You must wear a fairly dark or, at least, an opaque shade. And you must be sure to let the wax and enamel coats dry.

It's well worth the trouble and not expensive. In virtually no time you have nails healthily built up at the sides, which means that they're well on the way to acquiring beautiful length and shape. And you have no peeling or breaking to mar the beauty of your hands and the peace of your mind!

For information about this nail wax, telephone Eleanor Nangle, Superior 0100.

Eleanor Nangle, "through her looking glass," sees everything that is new in the fascinating realm of beauty aids, and tells you about them daily in The Chicago Tribune.

Crossword Puzzle

ACROSS.

1. Suture between mericarps [bot.]
6. Good friend
9. Offspring [uncomplimentary]
14. Nearly
15. Succession of years
16. Proportion
17. Removed
18. Negative
19. In the class of
20. Gobbled up
21. Funny
24. Long, slender support
25. Not so much
27. Crest of mountain range
28. Perform on an instrument
29. Municipality
31. Mountain range
33. Non-Mohammedans
36. Irresistibly lovely
40. Sheath [zoöl.]
41. Small coin of India
42. Obey the helm
43. Criterion
45. Labor to little purpose
46. Grant
47. Biological factor
48. Top
51. Point of a controversy
53. Corded fabrics
57. Individual
58. Manager
60. Part
61. Existing in imagination
63. Connective
64. Levy
66. Important drug
67. Fish
68. Star shaped figure [biol.]
69. Try
70. Being
71. From what source

DOWN.

1. Amount to be assessed
2. Diminish
3. Prods with something sharp
4. Outcry for pursuing felons
5. Volcano
6. Indigence
7. Sprang up
8. Independence of action
9. Talk big
10. Butt against
11. Coral island
12. Skin disease
13. Heavy and wet
22. Tangles
23. Roman tyrant
26. Field of knowledge
28. Meat plate
30. Decree of sultan
32. Malicious burning
33. Measure of India
34. Process of doing
35. Member of monastic order
36. Befriend
37. Stake
38. Opposite of stoss [geol.]
39. Miss intellectual truth
41. Immediate nearness
44. Mine entrance
45. Peep out
47. Watchmen
48. Equilibrium
49. Mountains
50. Adolescence
52. Faint
54. The flower
55. Puzzling question
56. Cubic meter
58. Butcher
59. Depict
62. Assembly of facts
65. Oleaceous tree

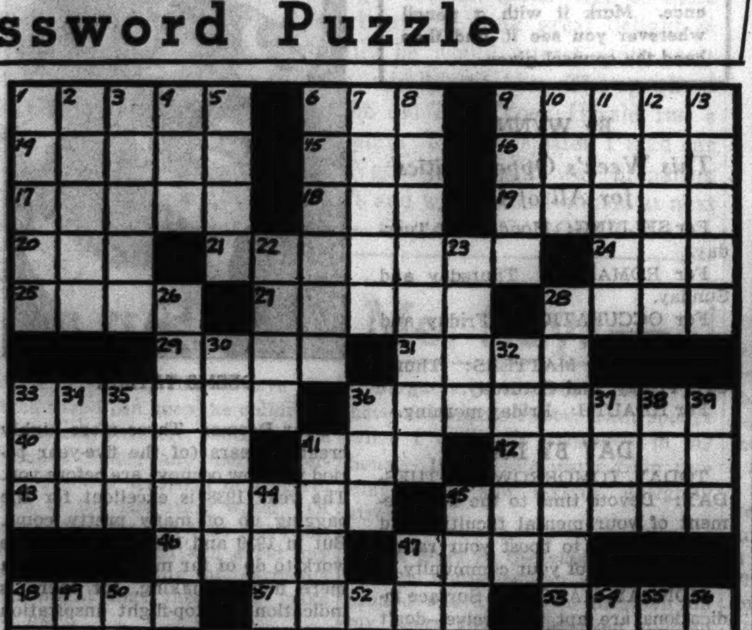

[Answer on page two.]

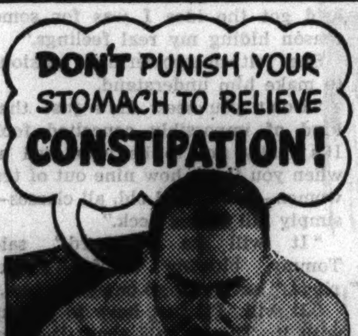

WHEN you're dull, tired, upset, headachy due to constipation, don't take chances on making bad matters worse! Remember, no other type of laxative CAN do exactly what FEEN-A-MINT does! It safeguards against trouble in 3 special ways:

1. NO STOMACH UPSET—you don't swallow a heavy, bulky dose; there's nothing to burden your overworked digestion.
2. CHEWING AIDS DIGESTION—the chewing increases the flow of the same natural alkaline fluids that help food digest.
3. ACTS WHERE YOU NEED IT—in the intestines. Does not interfere with stomach action nor overwork the liver.

Both youngsters and adults like this tasteless laxative medicine in delicious chewing gum. You'll *enjoy* taking FEEN-A-MINT. Try it—and discover for yourself why more than 16 million people have already changed to this remarkably *different*, modern laxative! Get a package at your drugstore.

NO OTHER TYPE OF LAXATIVE CAN DO EXACTLY WHAT FEEN-A-MINT DOES

Announcing

CHICAGO'S FIRST STORE FEATURING RED CROSS SHOES Exclusively

CONVENIENTLY LOCATED DOWNTOWN 58 E. MADISON ST.

OPENING MONDAY, MARCH 7TH

Chicago's magnificent new shoe store, featuring Red Cross Shoes, exclusively, opens tomorrow. Here at Robert Allen's, you will find a brilliant array of this world-famous footwear. The season's smartest styles in every size and width from AAAA to EEE. Every pair made over the exclusive "Limit" Lasts—to bring beauty to your feet and youth to your step.

Let our trained specialists fit you in exactly the right size and last for your foot. You'll agree with smart American women everywhere—Red Cross Shoes are the world's most amazing shoe value. Now only $6.50.

ROBERT ALLEN, INC.

58 E. MADISON ST.

PRICE ONLY $6.50

SEE OUR STYLES IN ROTO SECTION

IN TUB or machine, it's the richness of the soap solution that determines how snowy and bright the clothes will be washed. And when it comes to suds—New Rinso is in a class by itself. Cup for cup, New improved Rinso gives over 25% more suds than the old—*even in hardest water*. Active, longer-lasting suds that get clothes at least 5 shades whiter than ordinary soaps—and keep colors bright and fresh.

The New Rinso is ideal for dishes and all cleaning. Its full-of-life suds soak off grease in a jiffy. Then all you have to do is swish . . . rinse . . . and let the dishes drain dry, if you wish. Everything comes sparkling clean without a trace of greasy film. And the New Rinso is as kind as ever to hands.

Rinso is recommended by the makers of 33 famous washers. Most women, to be economical, buy the BIG household package.

TUNE IN ON RINSO'S "BIG TOWN"—featuring Edward G. Robinson with Claire Trevor. Every Tuesday at 7:00 P. M. (C. S. T.) over Columbia Network.

FLYING BLIND

By Alice Campbell

An Encounter in the Hat Shop Causes Tommy to See Case in Terms of Blind Flying

THE STORY TO DATE

● A shot fired through the window of their London home barely misses Rosemary Bellamy-Pryce and her aunt, affectionately called Boggie. A nephew of Tommy Rostetter, a journalist, persuades him to investigate. Calling to question Rosemary's aunt about possible enemies, they find her bound and unconscious from a blow. Her assailant, she says, was small and shabby and wore black gloves. Tommy suspects her of knowing more than she tells. Rosemary tells Tommy her uncle, Gavin Bellamy-Pryce, always wears black gloves. Gavin would benefit by the death of Boggie, Rosemary, or Rosemary's vicar father. Gavin was a steerage passenger on the boat returning from India when his brother, who was Boggie's husband, died of heart disease. Capt. Argus, a boorish friend whom Boggie met on the boat, is now in London. Rosemary's father comes to town and appears at a cocktail party given in the hat shop where Rosemary works, owned by Countess Rakovsky. Gavin is with him. Next morning the cleaning woman is found dead, poisoned from strychnine in a cocktail left over from the party. It was Rosemary's glass, though Boggie insists it was hers. Rosemary's father receives word that his father is ill and has asked to see him. He plans to leave the next morning, but that night he falls or is pushed to death from his hotel window.

INSTALMENT IX.

(Copyright: 1938: By Alice Ormond Campbell.)

TOMMY and Rosemary got out of the car at Victoria Grove and were met by the new maid, Larke by name, who held open the door and eyed them in a curious, portentious manner.

"Don't be upset, Miss," she said quietly, "but the fact is madam's just had a rather nasty mishap."

"Steady on!" Tommy took hold of Rosemary, who had clutched his arm and turned ghastly pale. "What's happened, Larke?"

The next moment Rosemary was weakly laughing. Her aunt had merely cut her hand with a grapefruit knife.

"That's all, miss. She was mixing a cider cup; but it's her right thumb, and it's bleeding quite a lot. The captain's looking after her, up in the bathroom."

They ran upstairs. Red drops were spattering on to the waxed linoleum from a deep, jagged wound which Argus, inexpertly, was trying to stanch with cotton wool.

"I told her to let me do it," muttered the Australian, scowling at a splash on his tie. "Here, take a look. Think it'll want stitching up?"

"O, nonsense!" Boggie jerked her hand away. "Just let's put something round it and let it go."

"Better disinfect it first," Tommy advised, examining the still bleeding cut. "No, I think it will heal without stitches, but it's a beast of a jab all the same." He took the brown bottle Rosemary had reached from the small white wall cupboard, soaked a pad of wool with iodine, and warned the sufferer to brace herself. "This will hurt, you know."

Mrs. Bellamy-Pryce did not flinch when the iodine stung the raw fissure. She even chuckled a little, repressing it quickly when she realized the sound of her mirth was out of place. Rosemary noticed that Tommy was eyeing her with almost scientific interest, as though he considered her a woman in a thousand when it came to bearing pain—which, of course, she was.

They went down to lunch—a rather silent meal. There was a little halting discussion, naturally, but less than Rosemary had feared.

"I simply have to go down to the shop for a bit," said Rosemary. "No, Larke, I have finished. For one thing"—she bethought herself of a valid excuse—"I must get hold of a decent black hat."

"I'll drive you there and back," Argus promptly offered.

"Thanks so much, but Mr. Rostetter has promised to take me. It's almost on his way."

"O! Well, that's up to you, I suppose."

Tommy's expression caught Rosemary's attention. His blue eyes, suddenly like steel points, were fixed on her aunt's face, which she now saw had reddened unbecomingly.

At the entrance to Scotland Yard Tommy suggested waiting for Rosemary.

"No, don't. I can't tell how long I'll be, and it would make me uncomfortable. I really do mean to go on to the shop. Suppose you pick me up there about four-thirty."

Tommy returned to his flat, made ready for his stay in Sussex.

As he folded clean shirts into a narrowed compass an aphorism he had frequently had occasion to quote came into his thoughts: "Neither the presence nor the absence of love can be long concealed." What a searching truth that was! No doubt every bit as plainly as Argus and Rank, he was giving his emotions away to all beholders; but at the moment what prompted the recollection of La Rochefoucauld's famous words was something he had seen quite accidentally during lunch—Boggie's sudden flaming anger. There was no question as to what had precipitated it. It had been Argus' jealousy of himself. Her face had grown brick red and swollen, her good humored eyes distorted with hate.

In a flash of insight that startled without wholly astonishing, he had known the reason. It was really very dense of him not to have guessed all along that Boggie was in love with Argus.

In Inspector Headcorn's plain office Rosemary was being put through the hoop in a way that puzzled and at moments offended her—though to do him justice, the inspector was using the utmost tact. She could not think why once again she was being questioned about matters already finished with, as for example the dismissal of Vera Coldbottom.

"I've told you all I know," she said rather desperately. "I like her, but my aunt never did find her satisfactory. I suppose her getting ready to go out in my hat was just the last straw. Anyhow, I came home that afternoon—Monday it was—and found her already gone. She'd been given a week's wages and board money in place of notice."

The inspector did not probe further into Vera's shortcomings, which was just as well. Rosemary, home but little, had only vague ideas on the subject. The next minute, however, she was frowning again. What on earth was this about her aunt's taking something out of storage and fetching it home just before the Saturday attack?

"I'm sure you're mistaken," she insisted. "What she has stored are my uncle's things. If she had brought anything home, she'd certainly have mentioned it."

"You never, then, saw a bundle lying about? I had better explain. We have not been able to find any trace of a fishing line having been purchased. I know Mrs. Bellamy-Pryce denies having seen the cord that was used to——"

"Fishing line! She could hardly believe her ears. "You thought it might have belonged to my uncle? O, what utter nonsense!"

"Don't be offended, Miss Bellamy-Pryce," said Headcorn, looking sorry. "You see, we now know what your aunt wanted very much to conceal a certain suspicion from us. In her anxiety to do this she might quite easily have declared she had never set eyes on that cord before when in actual fact she herself had brought it into the house on Saturday morning—meaning, we'll assume, to give it to some friend who was fond of fishing. I don't say she did, only that if this were so she would later on find herself obliged to stick to her statement, even if she were shown the flaw in it. Now then, you saw the cord. Should you say it could be carried in a man's coat pocket?"

"No," she admitted. "There was too much of it."

"Quite. It would have made a pretty bulky parcel, which your aunt could hardly have failed to notice when she opened the door. Perhaps now you understand my suggestion. Supposing this cord was already there, lying in full sight?"

"I'm positive it wasn't."

"Well! Be that as it may, you had better know this: When Mrs. Bellamy-Pryce was first questioned she did not recall having noticed that the man she saw was carrying a parcel. Afterward she recollected a vague impression that he did have a bundle of some kind in his left hand, partly hidden behind him. I have ascertained that your aunt did call at the Harwood Storage depository on Saturday morning. It is true she was not observed to bring anything away with her except her shopping bag, but as there was no reason to take especial note of——"

• • •

ROSEMARY stopped him eagerly.

"But, of course!" she cried in relief. "She fetched away my Uncle James' revolver—a Colt's point four-five. If you'd only known, you were sitting on it that same afternoon. It was under the chair cushion, only"—she pulled herself up guiltily—"O, dear, ought I to be telling you this? She hasn't taken out a license."

Headcorn's face was a comic study.

"O!" he said stiffly. "I see. Well, if you're quite sure——"

"Of course I'm sure. She showed it to me next day."

"And how large is her shopping bag?"

"O, just ordinary. You have seen it, because she always uses the same one. I don't think she has any handbag large enough for the cord to pack into."

Speeding toward the shop, Rosemary tried to solve the riddles she had been too battered and dragooned to tackle while the inspector's eye was upon her. First, how had Headcorn discovered what storage place Boggie had gone to? Even she hadn't known. And why had she been cross-examined once more about a wine glass? About every incident surrounding the time when the gin had been poured out? Above all, why had she been made to repeat word for word her telephone conversation with her aunt prior to the Saturday attack? When she had remembered saying to Boggie that she would be bringing Mr. Rostetter home in three-quarters of an hour the man facing her had sat like an owl, making calculations—not very satisfactory ones, either, to judge by his expression.

Anatol's was just being emptied of several aristocratic customers. Luckily, the countess was not there, only the two weary girls, clamorous with sympathy. Even this was too much for her.

"Joan darling, please let's not talk about it. You do understand?"

"Perfectly, my sweet! You want a hat, don't you? Look, here's the very thing. I've kept it back for you. Don't you want to see how it looks? O, well, it's charming on you, and only a guinea. I'll just rub off this spot."

"I say, you know Minnie's, of course? Lousier than ever, I may tell you, but David and I happened to drop in last night and who do you think was there being a little ray of sunshine?"

"Joan!" admonished Cybele Tarrant.

"It was your Australian heavyweight," continued Joan. "He'd got some weird pickup in tow—the most dubious piece of goods; and, my darling, he was stinko. Absolutely paralytic."

"Don't you two want tea?" interrupted Rosemary. "If so, now's your chance, while I'm here."

Rosemary was left in peace to start mechanically putting things to rights. Here were the scent sprays, never unpacked, under stacks of rubbishy flowers, and underneath, in a corner of the cupboard, a small object which brought a blur of tears to her eyes. Poor, forlorn Cuthbert! She couldn't leave him here friendless, with his gentle, trusting eyes. She tucked ten and sixpence into the desk drawer and slid the glass dog into her bag, wondering if she would ever again find delight in this hazardous but fascinating employment.

She would not have to work now. A letter from her father's solicitor this morning assured her she could count on a small but adequate allowance. Still, she had been happiest in harness, with every minute of the day mapped out. If she thought of her former existence in terms of exhausting rush and brain fag, the answer was that she was not quite normal. Why else this agitated longing to flee the premises, the mere sight of whose mirrored stools and silver stars threw her into a sick panic?

It was when she went into the tiny back room, dark as a cave, that she understood the real reason for this. All at once she saw the stark, repulsive body wedged behind the lavatory door, felt the paralyzing stricture of her heart which had come with the realization of her own purely fortuitous escape.

Trying not to hurry, she collected the spare pumps, extra stockings kept for the days when she had to tramp about in the rain, all the oddments that might very well be left; but returning to the main room she took care to close the door, and, finding by her watch she would still have some time to wait, decided to let Tommy know she was here.

"You won't say that when I've kissed you properly——"

But was there any use ringing him up? He might not be at his flat. With her hand on the white microphone she hesitated, wondering how it was she longed for Tommy as a frightened child longs for its nurse, and troubled a little to find within her another feeling less easy to pin down. She did not think it could be love, for the simple reason that love as it was understood by other people, as she herself supposed it to be, had never yet come her way.

The test would come when Tommy Rostetter left her and went back to Paris. If by then she had stopped being frightened, how much would she mind his going? Quite honestly she did not know, but what she did know was that even this brief solitude was insupportable. She must tell him she was alone, waiting for him to come and comfort her! Let him think her a weak minded fool, imposing on him, taking up his time with her woes.

She dialed the number—and replaced the receiver. A car had stopped outside the shop.

He had come! Here was his welcome figure darkening the doorway.

"Thank God!" she cried, almost sobbing in her relief. "O, darling, I did want you! I . . ."

She gasped, appalled by her mistake; but it was a little too late. She heard her name roughly whispered, and even as she took in the amazed gratification and another, muddled emotion in the hot, filmed eyes bearing down on her, she was crushed by powerful arms and felt a devouring mouth on her own.

"Keep away! How dare you do . . . that?" she blazed.

Argus smiled, drawing in on her again—and now she knew he had been drinking and would, in consequence be hard to deal with.

"Dare?" he repeated. "And why not? You said you wanted me. Well, then, why all this fuss?" Arrogantly he pressed forward. "I want you—have done, since the first day I set eyes on you. And you've wanted me, though you'd never admit it. O, I've known!"

"Stop! Get back!"

"You won't say that when I've kissed you properly. Listen! You and I are getting married—yes, you heard me, married—and the sooner the better. O, I mean that! Just you say the word, and leave everything to Jack. He'll fix it okay. Come along, now, this is on the level. You've shown me how you feel, so . . ."

"How I feel?" Backing steadily she had crashed into one of the hat standards. Hedged in by his advance, with another embrace imminent, she found voice to stab with. "Yes, I have shown you—and only a vulgar, conceited fool could have misunderstood! Me marry you? I'd rather die first. You must be mad as well as drunk. No, leave go! I . . . I feel I want a bath."

"You call me conceited." He said it in labored fashion. "And vulgar. Am I correct?"

The look in his face drove her on to finish the job.

"You're insufferable," she told him. "I've tried to be decent to you on my aunt's account, but I'm not used to your sort. You ought to know that."

"On account of your aunt!" He began to laugh raucously. "That's damned funny, that is. You've been frank about me. Now you'll have a dose of your own medicine. Know what I think of you?" Savagely he lurched forward, his breath in her nostrils. "You're a damned, cold livered little fool. A bloody, calculating . . ."

"Get out!"

• • •

NEITHER had seen Tommy enter. Argus jerked round on him, a bull enraged.

"You meddling swine! Trying to jump a claim are you? Keep out of this! What the hell's it got to . . ."

"Get out!"

The sight of the Australian, fists doubled, his animal bulk looming upon Tommy's wiry slightness, brought a moment of acute panic. And then, miraculously, it was over, Argus still with that look of a rage blinded bull, had cannoned out of the shop, and Rosemary, suddenly weak, found herself in Tommy's arms.

"What happened?"

"He asked me to marry him. Then he turned nasty."

The blue eyes were bleak. Though lightness had returned to Tommy's tone, there was a rasping edge to it.

"I see."

"No, you don't." Now the tension had snapped, she felt limp and slightly hysterical. "It was the things I said to him. They got under his skin."

She glanced fleetingly at the set features.

"If you must know, he came in tight, and—and made a grab at me. It was partly my fault, because I—well, I thought it was you, and I'd gone all nervy with being alone in this place. I lost my temper, and told him a few home truths. I couldn't help it. I was nauseated."

Tommy eyed the front window and straightened his tie.

"Your two friends are coming back," he said. "Shall we get off?"

Over tea, in a nearly deserted little place in Park lane, she gave him a fuller account.

"So he's done this before, has he?"

"O, not the honorable proposal! He's made the usual passes, if that's what you mean. That's why I refused to go out with him. I thought I'd made things clear, but it seems he'd got the idea I was for some reason hiding my real feelings."

She felt overpoweringly anxious to make him understand.

"Don't you see? He's just that kind of impossibly conceited fool. It's really not to be wondered at when you think how nine out of ten women—young and old, all classes—simply fall on his neck."

"It will be awkward," said Tommy, blowing careful smoke rings, "having to go on seeing him."

"It will. I'll just have to put up with it. There's this about it—Boggie won't ever know."

His real thought had been that this contretemps might furnish a good excuse for splitting forces. Very soon now he would have to return to Paris, and he would go more comfortably if he knew a certain living arrangement had been altered. This move of Argus' had done more than infuriate him. It had given birth to a new and alarming idea. The usual passes—but not the honorable proposal—till now. It wanted thinking over.

Rosemary had a moment's quiver of the nerves when they arrived home to find the inspector with her aunt. What had he been saying? Nothing alarming, it would seem. It was Boggie who had a small shock to deliver. Only a few minutes before Mrs. Pennylove had rung up from the country to ask how many guests to expect, and had mentioned that a telegram just received from Mr. Gavin announced the latter's intention of spending the coming days at the vicarage.

"It's not possible!" cried Rosemary, all her returned color gone in an instant.

"It's true," declared her aunt with tightly set lips and a curiously triumphant glint in her eyes.

"Mr. Bellamy-Pryce is a free agent," remarked the inspector, letting an unobtrusive glance rest on her briefly. "We can't well prevent him going where he likes—or at least I don't consider it wise to raise objections. As I understand Mr. Rostetter is making one of the party, our main difficulty is solved. If he had not volunteered, I was going to suggest it. In addition, I have just been explaining to your aunt that a plain clothes sergeant will be traveling down in the same carriage with you and will put up at the inn close by as long as you remain."

Without a word Rosemary moved over to the piano and, removing her new hat—it was very simple and smart—plucked unseeingly at its stiff ribbon cockade. Tommy went toward her, and when the others had left the room still in conversation, asked her if she were frightened.

"Frightened?" It had taken some time for his question to register. "Not of being killed. Not with this double bodyguard. It's the inspector's believing we need all this guarding. From Uncle Gavin."

"You've always believed your uncle was fond of you. Is that so?" Tommy asked.

"As fond as he can be of anybody," she said doubtfully. "It's things he cares for, not people."

"But with your aunt there's a very positive antipathy. Do you know of any concrete reason? He wasn't, by chance, an embittered rival for her affections?"

"Uncle Gavin? What an idea! Women don't interest him—unless they're mummified. For that matter, I don't think he even knew Boggie till years after she was married. She was a Miss Boggs of Twickenham. Her father was a retired Indian civil, and Uncle James lodged with them while he was toiling for his law degree. At that time Uncle Gavin—the little asp, Uncle James called him—was tutoring down at Margate, crocked up from rheumatic fever. Why he hates Boggie I can't tell you. And now run along. I can see you want to talk to the inspector."

• • •

HEADCORN was waiting by the gate. Catching him for a second off guard, Tommy noticed symptoms of brooding anxiety—the expression a self-contained man wears when for once he is both apprehensive and baffled. It augured badly. Tommy invited him to climb into the two seater, and though eager to impart his own news waited for what might be forthcoming from the official side. There was not much of it, as it happened.

"You know my belief about the vicar," began the detective when they had reached Knightsbridge. "You also appreciate that in the case of a clergyman there's a general conspiracy to give the benefit of the doubt. In all justice to the coroner, the evidence I was able to produce wasn't in any way conclusive. We're reduced to allowing Gavin Bellamy-Pryce a certain amount of rope——"

"On the chance he'll hang himself before doing damage to other people?" Tommy broke in with slight sarcasm.

"With you keeping an eye on him indoors," pursued the inspector imperturbedly, "and Sergt. Gibbons taking care of his outdoor movements, it's unthinkable he can bring anything off. Still, there may be some kind of attempt."

"Another alleged accident, making a clean sweep of the remaining obstacles?"

"Not necessarily an accident," answered Headcorn thoughtfully. "Don't be biased by any preconceptions. What I'm saying to you is, look out—in every quarter, however unlikely. Keep close to those two women—and if a chance occurs pick up stray gossip and send it along to me, or, if you see fit, report it to Gibbons, taking care, of course, you're not seen doing it."

Tommy had already resolved to collect what rumors he could. He mentioned the fact that his brother was the village doctor, and as such might know something of interest concerning Gavin's history, medical or social.

"Quite," murmured the detective. "But chiefly I'd like to learn, if possible, how the vicar came to hear of the trouble at this end. The evidence on that point was, you may have noticed, singularly unrevealing. I don't say glossed over. Just a matter of not being known. The post from Friday onward consisted of only bills, circulars, and a parish magazine. No one called at the vicarage, and no wire or telephone message was received. Gibbons will do what he can, but you may stand a better chance. I would go down, but I have strong reasons for wanting to remain in town. And now," said he, turning in his seat, "what have you got to tell me?"

"O, so you've guessed, have you? Here it is, then. This afternoon Capt. Argus proposed marriage to Miss Bellamy-Pryce—and was refused unconditionally."

A quickened gleam in the inspector's eye betrayed the anticipated reaction.

Tommy gave further details.

"I daresay Argus meant to wait for a more suitable moment," he said in conclusion. "He'd been drinking, and a misunderstanding gave him false encouragement. At the same time, he's had ample opportunity for proposing, yet the fact remains he delayed doing so till the vicar was dead and Miss Bellamy-Pryce in the direct line of a fortune. You may recall I mentioned to you a long telephone conversation Miss Bellamy-Pryce heard taking place between her aunt and Argus at a very critical time on Wednesday night. Have you by any chance checked up on the call?"

"Yes," replied the inspector calmly, "but without success. Ordinary calls, as you well know, are not recorded. The night operator at the Kensington exchange dimly remembers a rather lengthy connection between the two numbers in question, but can't state what evening it was."

"Of course," resumed Tommy, arguing it out, "I see strong objections to its having been Argus. It would mean the connivance of Mrs. Bellamy-Pryce in the creation of a suggested alibi for him—and why should she do it? Her brother-in-law's death brings her no benefit. Also, it's hardly reasonable to think Argus would commit murder on the bare chance of being accepted by the victim's daughter."

"You're sure it was only a bare chance?" asked Headcorn, shrewdly.

"Not a doubt of it," retorted Tommy, flushing slightly. "Here's a worse snag, though. The poisoning. Would he want to murder the girl he hoped to marry?"

"Had you at any time suspected Capt. Argus of that particular crime?"

"Frankly, I hadn't. My God, what a muddle!"

Flying Blind. . . .

Now for the first time did Tommy see this case in terms of his one hideous experience of flying blind in a fog, over the Atlas mountains. The horror of those moments were still with him. So it was now—no flare to guide pilot or passengers, forced to go on, death hidden—but where?

(To be continued.)

THE NEW WYNN SERIES!

On what day were you born? Whatever day it was, there are specific astrological influences about which you should know—influences which pertain to your birth date and to no other day in the year. Wynn has compiled, especially for readers of THE TRIBUNE, detailed analyses of the future to Dec. 31, 1938, giving counsel for all activities. Learn of your own astrological pattern for 1938 by filling out the blank below immediately.

AS ABOVE • • • SO BELOW

Look for your birthday or the group in which it appears throughout the following notes—it may be mentioned more than once. Mark it with a pencil wherever you see it, and then heed the counsel given.

By WYNN

This Week's Opportunities for All of Us

For SELLING: Monday and Tuesday.

For ROMANCE: Thursday and Sunday.

For OCCUPATION: Friday and Saturday.

For LEGAL MATTERS: Thursday, Friday, and Saturday.

For HEALTH: Friday morning.

DAY BY DAY

TODAY, TOMORROW, and TUESDAY: Devote time to the improvement of your mental faculties and consider ways to boost your rating with members of your community.

MONDAY, MARCH 7: Surface indications are apt to deceive—don't take things for granted. Best for those born May 9-23, Sept. 11-25, and Jan. 8-22.

TUESDAY, MARCH 8: Guard against upsets and complications today. Philosophy can prove helpful. Best for those born May 23-June 7, Sept. 25-Oct. 9, and Jan. 22-Feb. 5.

WEDNESDAY and THURSDAY: Matters pertaining to home, family, and possessions are in the spotlight—strive to keep situations harmonious and well organized.

WEDNESDAY, MARCH 9: Self-indulgence and lack of sociability are likely to be handicaps today. Best for those born June 7-20, Oct. 9-22, and Feb. 5-18.

An Open Letter to Deems Taylor

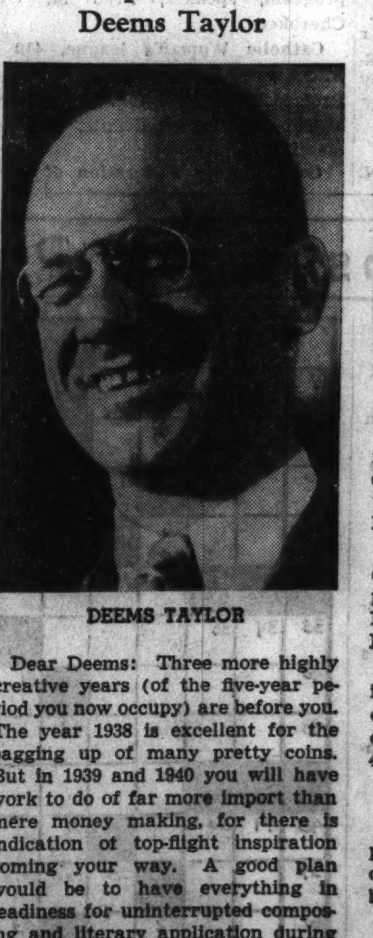

DEEMS TAYLOR

Dear Deems: Three more highly creative years (of the five-year period you now occupy) are before you. The year 1938 is excellent for the bagging up of many pretty coins. But in 1939 and 1940 you will have work to do of far more import than mere money making, for there is indication of top-flight inspiration coming your way. A good plan would be to have everything in readiness for uninterrupted composing and literary application during those excellent years. Please do this, for the rest of us want to see the beauties at present still imprisoned in your soul.

With best wishes, WYNN.

THURSDAY, MARCH 10: Morning hours call for routine efforts. Promote good fellowship in evening. Best for those born June 20-July 6, Oct. 22-Nov. 6, and Feb. 18-March 5.

FRIDAY and SATURDAY: Relax a bit from your usual routine and let your creative, artistic, or literary talents have the opportunity to express themselves.

FRIDAY, MARCH 11: Favorable for general progress if haste and extravagance are omitted. Best for those born July 6-20, Nov. 6-20, and March 5-19.

SATURDAY, MARCH 12: Detour overenthusiasm and erratic viewpoints. Morning favors old interests. Best for those born July 20-Aug. 4, Nov. 20-Dec. 4, and March 19-April 2.

SUNDAY, MARCH 13: Sidestep impracticability during morning; evening, increase popularity with other sex. Best for those born Aug. 4-19, Dec. 4-18, and April 2-16.

FAVORED GROUPS

This week's vibrations favor expansion, creative effort, and the consideration of new plans by those born on and between these dates:

JANUARY, none.
FEBRUARY 6-17.
MARCH 4-31.
APRIL 15-29.
MAY, none.
JUNE 8-16.
JULY 4-30.
AUGUST 18-29.
SEPTEMBER, none.
OCTOBER 10-18.
NOVEMBER 5-29.
DECEMBER 17-28.

Notable persons born in the foregoing periods are Alfred W. Lawson, Warner Baxter, Frank Buck, Eric Linden, Richard Dix, Ginger Rogers, and Joe E. Brown.

YOUR HOROSCOPE

WYNN, CHICAGO TRIBUNE: Send me the analysis of my astrological influences.

Name ....

Birth Date ....

Street ....

City, State....................

Price: At the Tribune Public Service Offices (1 South Dearborn or Tribune Tower), 5 cents. Horoscopes ordered by mail must be paid for with 7 cents in STAMPS.

Wise Parent Harkens to Common Sense

By Gladys Huntington Bevans.

[Copyright: 1938: By The Chicago Tribune-N. Y. News Syndicate, Inc.]

"When you decide to bring your child up 'by the book,' when you become an advocate of modern child psychology and determine to be guided by its findings don't throw common sense out of the window!" When I tucked that thought into an earlier article that was concerned with fundamental suggestions on habit training, I made a note in my mind that that was something for me to go back to.

Mothers, especially young, inexperienced mothers are apt to be sold extravagantly on the modern approach to child management. They often take its tenets literally and absolutely. They try to get only the mental approach. How many times I've heard mothers intellectualize over what should be their attitude toward their children and their treatment of them—not realizing that warmth, feeling, intuition, spontaniety are a vital part of motherhood and good management.

• • •

In trying to do the correct thing from a psychological standpoint young parents sometimes throw common sense out of the window. They don't realize that common sense—*good* common sense, is also good psychology.

For what is frequently the basis of good common sense is an understanding of human nature, even child human nature! Good common sense has as one of its components the treating of children as people. It has usually a sort of broad, understanding kindness. The person who has a fund of good common sense about people may never have opened a book on psychology, but he or she will be a wholesome practical psychologist, nevertheless.

• • •

An example just occurred to me. The incident happened several years ago to a 10 year old I know well. He was entered in a large, well known private school, and was expected to go through the routine of an intelligence test. The lad was, at that period, subject to violent headaches. Well, the test was given one afternoon; and the next afternoon when the mother stopped in at the school for something the principal asked her to step into his office and called in the school psychologist.

"Your son can go in the right grade for his age in years, Mrs. Smith, but only for the present, on trial."

Mrs. Smith looked a little surprised, since her son was most intelligent—had in fact, a fine mind. At which Miss Brown, the psychologist, spoke up.

"Mrs. Smith, I must tell you that John's I. Q. was 96—which means that his mental age is below his chronological age."

Mrs. Smith looked up, a little startled. Then, "I think John told you, Miss Brown, before he started the test that he had a bad headache," she said. "He isn't very well right now. That would make a difference in his achievement, of course."

"O no, Mrs. Smith. We have found that such things as that bear no relation to the child's ability to function in these tests. John is definitly below the norm for his age."

• • •

Mrs. Smith went home and time went on. About three weeks later Mrs. Smith was going through the corridor one afternoon when Miss Brown hailed her and came over with the greeting: "Mrs. Smith, I have good news for you! John is above normal. We gave him another test and his I. Q. is 119!"

Miss Brown had just taken her common sense in two hands and thrown it bodily out of the window in the carrying on of her job. And please understand, I am not belittling school psychologists, at all. I believe strongly in skilled child guidance by able psychologists in our schools. I am only giving the incident to show how it is possible to have a lot of book knowledge and theory and without good common sense to go far astray.

Often good common sense will provide the solution of a difficulty when sticking absolutely to principles of conduct or management will only get you deeper into the mire. The use of plain common sense will often take the tension out of a situation, relax both mother and child. The next time you're in a spot with your children, stop and ask yourself, "What does common sense tell me to do?" It simplifies things a lot.

You, as well as I, can think of a dozen spots where common sense would make clear the way to go.

• • •

Take a rule like, "You can't have your dessert until you've cleaned your plate and drunk all your milk." You may think you're a good disciplinarian if you never give in. But common sense, if you heed it, will tell you that appetite varies, or that people [even little ones] may grow tired of one food or dislike another.

Or suppose you have rules about the children's going-to-bed-time: certain things must always be done in a certain way, obedience prompt, and slips in behavior and manners followed up till the lights are out. Well, all right, perhaps, most of the time. But common sense will tell you, if you'll listen to her voice, that rules may be enforced at too great cost, with attendant strain or tears or a scene, and that what the tired child needs is a little indulgence.

"Helping the Shy Child" is a booklet helpful to parents. It will be sent on receipt of a stamped, self-addressed envelope. Address Mrs. Gladys Bevans, The Chicago Tribune, Chicago, Ill.

George Rector

[Copyright: 1938: By The Chicago Tribune.]

Alfredo was cited by Italy because he is a great restaurateur. His place in the Via della Scrofa in Rome is small, seating sixty people at the most. Alfredo does not make spaghetti. He does not cook spaghetti. He achieves it! He said: "Rome is built on seven hills—Look! Here is the eighth hill." And there on a side table was more spaghetti than I ever saw. Alfredo is a good showman. He won't do any mixing without music. When he is ready the violinist of his small orchestra moves over to his side, playing from "Faust" or "La Tosca," and the great maestro goes to work. His mammoth platter, containing that eighth hill of spaghetti, is piping hot. So is the sauce. With his spoon and fork he proceeds to mix spaghetti and sauce. There is a large bowl of grated Parmesan cheese standing by, which comes into action later on.

The actual cooking of spaghetti is easy. All you need is a whole lot of galloping boiling water. Drop in the spaghetti, along with some salt. You can boil it for ten minutes or up to twelve minutes. Stir the spaghetti around several times just so it won't stick to the pan. When it is cooked let some hot water run over it after it is drained through a collander. Packaged spaghetti comes in different weights, so let us cook one pound.

Spaghetti without a sauce doesn't make sense. I have eaten spaghetti all over Italy and there's a different sauce for every section. Milan has its way of preparing the sauce, so has Florence, and Naples and Genoa, but they all agree on three of the ingredients that go in the sauce and they are: Olive oil, tomatoes, and garlic. You can't dodge them no matter where you go in Italy.

Alfredo's Favorite Sauce Has Four Pounds of Meat.

Alfredo has a good line of sauces. His favorite one and the specialty in his fine little restaurant is made first, by pot roasting four pounds of brisket of beef, or the cut you prefer. Put one-third cup of olive oil in a heavy pot or casserole, when the oil is hot; sear the meat on all sides. Reduce the heat and season with salt. Add to the meat two bay leaves, a pinch of thyme, one dozen whole black peppers, two buttons of garlic. Now cover the pot or casserole and simmer for two and one-half hours, turning the meat occasionally. Then add a No. 2 can of tomatoes and cook thirty minutes longer.

When you remove the meat there should be about two cupfuls of liquid remaining. Strain and add one cupful of tomato sauce or puree. Put the meat through the food chopper and add it and the spaghetti to the sauce. Heat thoroughly and place the spaghetti on a large hot platter and serve. Sprinkle the grated Parmesan cheese liberally over the top.

Now you have a spaghetti dish with the meat in the meat sauce and a whole meal to boot. Try Georgio Rectorio's version of Alfredo's spaghetti.

I think it's a good idea to do a spaghetti dish and omit the tomato sauce, just for a change. In Genoa, Italy, I came across a splendid and simple way to prepare it.

Cook one-half pound of spaghetti in the usual way and drain. Heat four tablespoons of olive oil and two tablespoons of butter. It makes a nice combination. Add one teaspoon of chopped garlic and cook colorless, which means, do not let the garlic brown. Now add three tablespoons of finely chopped parsley and one-half pint of cream. Stir, mix and heat, but do not let the cream boil. Add the cooked spaghetti, salt and pepper and again mix, along with three-quarters cup of grated Parmesan cheese. Parmesan cheese is expensive. I would suggest as a substitute a small chunk of Swiss cheese near the rind, at perhaps half the price. Add the grated cheese and finish it up with more mixing. Be sure the spaghetti is very hot, because the cheese should melt while mixing.

Every now and then noodles with ham appeared on the luncheon menu of Rector's. Here are the ingredients:

½ pound noodles	2 onions
1 slice of raw ham [1 pound]	1 carrot
3 tablespoons olive oil	1 button garlic
1½ cups of stock	¾ cup tomato sauce
	Salt and pepper

How to Prepare Noodles and Ham a la Rector.

Cut the ham in thin strips. Put onions, carrot, and garlic through the food chopper or chop finely. Heat olive oil in saucepan and add to it the chopped vegetables and seasonings. Do not let the vegetables brown. Now add the stock, which has been heated with the tomato sauce and let this mixture heat for 15 minutes. Cook the noodles in boiling water for about ten minutes, drain and arrange them in a circle on a platter, making a nest in the center for the sauce. Mix the noodles well with the sauce right at the table and serve with grated cheese, either Swiss or Parmesan.

Tuna fish cooked in with spaghetti is another combination that is worth trying sometime.

Cook one-half pound spaghetti. Heat one-fourth cup of olive oil and to it add one teaspoon of finely chopped garlic and two tablespoons of finely chopped parsley and cook for several minutes. Now add one cupful of tomato sauce, one-quarter cup of stock. Season with salt and pepper. After the spaghetti has been drained add it to the sauce, and also the contents of one small can of tuna fish which has been flaked. Mix well and heat thoroughly for about ten minutes and serve, as usual, with grated cheese.

Back in the early 1900s two gentlemen came into Rector's after attending the opening of one of the shows. The dining room was packed, but I saw to it that they got a small table. One of these gentlemen was very fond of spaghetti and took great delight in preparing it at his table. Naturally he would attract quite some attention from the patrons seated at adjoining tables. The spaghetti was served. It was a success. The old New York Herald ran a column known as the personal column. Two days later I read the following in that column: "Will gentleman who was preparing spaghetti Saturday night in Rector's and who noticed blonde at next table please communicate. Box —— Object MACARONI."

It's a Help to Me, Says—

Sarah M., Joliet, Ill.: I have discovered that I can keep the children's wool mittens, sweaters, booties, socks, etc., much fluffier and more attractive if I add a teaspoon of glycerin or two to the last rinse water. Of course, before I reach that last rinse I keep my suds high and avoid any twisting or wringing of garments which might mat them and make them hard.

* *

Margie T. V., Chicago: I have saved myself no small amount of time through the years by following this simple rule for sewing on four hole buttons. I fasten two holes of the button first and break the thread, and then sew on the other two holes separately. The button stays on just twice as long—which counts when you've eight in your family!

* *

Kenneth Jones, Springfield, Ill.: The wife was always worrying because her cook books got all floury and buttery from the way different people held down their pages with dusty, greasy fingers. So I gave her a couple of pieces of plate glass large enough to cover pages of the open book. And now the page not only stays clean, but it stays open, too.

Margaret Smith, Milwaukee: I'm never without a rubber bath sponge when I wash the woodwork in my house. It prevents water from running down and making unsightly streaks.

* *

Mrs. Mary S., Cleveland, O.: When spring housecleaning time comes around and I want to brighten up my floors and maybe even refinish them in certain rooms I've learned that oxalic acid works twice as fast if I dissolve it in very hot water and then apply the solution while it is still very hot. It takes effect right away, and it never fails to return the wood to its natural color.

Write in and tell us your favorite house help—something that lightens work and get results. Address It's a Help to Me, The Chicago Tribune, Tribune Tower, Chicago.

15 BIG PACKET BARGAINS
CHOICE COLLECTIONS! ALL DIFFERENT!
EACH 7¢
C. D. REIMERS CO., Dept. CT, Fort Worth, Tex.
Stamp dealers over 30 years.

This Week in the Garden

Monday, March 7.

When pruning climbing roses be sure to cut back to live wood. Bush roses may be pruned much later than this. This is a good time to prepare brush for peas. Cut and pile the brush with the butts lying even on the ground and lay planks over them so they will be flat. The best supports for sweet peas is chicken wire.

Tuesday, March 8.

Do not plant California privet for hedge because it will freeze to the ground or be seriously injured. Use amur privet for it is hardy and looks like the California. The ibota privet is hardier still and thrives in shade. Plant deeper than the plants stood in the nursery rows and cut to within six inches of the ground. Cutting back will force a thick, heavy growth, which is desired in a hedge of this kind.

Wednesday, March 9.

Gardeners living in suburban sections should plant berried plants to lure the birds. A few excellent kinds are: Japenese barberry, Cornelian cherry, Morrow's honeysuckle, Tartarian honeysuckle, mulberries, sumacs, mountain currant, elderberry, mountain ash, coralberry, grapes, many of the viburnums, bitter nightshades, Russian olive, and dogwoods—a few shrubs suitable for shade include: Acanthopanax, thunberg barberry, sweetshrub, buttonbush, fringe tree, regal privet, mountain currant, snowberry, coralberry, and prickly ash.

Thursday, March 10.

If the corn plant has grown so large it cannot be cared for in the room where it stands, simply cut off the stem to within a foot or eighteen inches of the pot or tub and topdress the soil. Buds that hardly are noticable will become active and grow.

Friday, March 11.

Tuberous rooted begonias and gloxinias should be started now. Start in a box of sand and transplant into pots of loam, leafmold, and some sand when at least two leaves show. Place the crown of the bulbs at the surface of the soil or sand. These make fine plants and are different from plants usually seen in rooms. Unusual effects may be obtained from forced branches of box-elder, alder, red maple, shadbush, hazel, and the twigs of the horse chestnut, walnut, oak, elm, and many others. Hotbeds may be started now, if not already in operation.

Saturday, March 12.

It is wise to remove a part or the mulch, or loosen it, on beds of very early flowering bulbs, such as scilla and crocus. Beds of other bulbs, such as tulips and hyacinths, should not have their mulches removed, but a little later it may be loosened to enable growth to be unhindered, but on account of their frozen condition they should be allowed time to thaw without injury. Naturalized bulbs will require no attention.

Federation's Election Plans Portend Spring

[Continued from first page.]

are placed in contact with chairmen who plan club programs.

Mrs. Johnson is a Chicago member and past president of the Austin West End Woman's club, an active member of the Austin Woman's club, a founder member of the Friends of American Writers, a director of the Frances Willard hospital, and secretary of the Needlework Guild of America.

Mrs. Lehman herself is a candidate for Illinois director of the General Federation of Women's Clubs. During her three years as president an estimated total of 9,000 members has been added to the Illinois federation roster, bringing it a membership of between 80,000 and 85,000, with the largest junior membership in the entire General Federation of Women's Clubs. Junior members, in whom Mrs. Lehman has been particularly interested, now number about 13,000.

A song in praise of Mrs. Seymour's qualifications for the first vice presidency of the General federation will be sung for the first time at the state board meeting Tuesday and Wednesday. Mrs. Homer S. Corley of Tower Hill, former state membership chairman, wrote the words to the tune of "Illinois."

The composition was one of more than one hundred submitted by Illinois women in a contest for a song to be used between now and the triennial convention of the General federation, May 10 to 18, at Kansas City, Mo. Mrs. Seymour, who for years has been one of Chicago's most distinguished club leaders, now is second vice president of the General Federation of Women's clubs.

At the board meeting the 62 leaders who constitute the state board will discuss plans for their respective departments of work during the year 1938-'39, and will report on developments since the December board meeting.

• • •

The school of horticulture will open tomorrow morning with a talk on "Modern Soil Cultivation" by Charles Salt, graduate horticulturist of Ohio State university. Frank Isel, horticulturist at Lombard, where the famous lilac park is located, will discuss "History and Cultivation of Lilacs," and a representative of Gov. Henry Horner will speak on "Rural Beautification Projects."

The afternoon session will be devoted to a lecture on "Roses" by Mrs. Ralph Orwig of Des Moines, Ia., a member of the American Rose society, and to an illustrated talk on "Delphiniums" by Mrs. Rose Vasumjour of Western Springs.

Mrs. Arthur Flory of Wauwatosa, Wis., garden chairman of the General federation, and J. H. Burdett, garden authority, will speak in the evening.

Knitted Tunic Blouse Is a Wardrobe "Pepper-Upper"

By Jean Macdonald.

Midseason additions to the wardrobe have a way of injecting vitality into an otherwise dull clothes collection. Hand knitted blouses, whether they are of the short waist length variety or the long tunic type, add a touch of gayety when worn with a matching plaited crêpe skirt.

Smartly dressed women in Palm Beach have at least one ensemble of tunic and plaited skirt, and the mode is due for spring popularity as well. These tunic blouses have a way of improving the posture because the lines are so slick that the wearer is naturally silhouette-conscious. The blouse illustrated today is knitted of imported nubby linen in an openwork pattern. Garter stitch is used on the bottom of the blouse, around the neck and sleeves, with the ribbing at the waist in K2, P2.

The tunic does not take much time to knit because the openwork pattern is the type which lends itself to speed as well as beauty. Other materials may be substituted for the rather expensive spools of linen. Crêpe, mercerized crochet cotton, or fine chiffon zephyr are equally suitable and the color range of the materials is wide and varied.

HOW TO ORDER

If you wish instructions for knitting the tunic blouse in open work design illustrated today, send 10 cents in stamps or coin to Jean Macdonald, CHICAGO TRIBUNE, Chicago. Be sure to send name and address with your letter.

Be sure to include the following measurements:

Bust ....

Waist ....

Hip ....

Underarm to waist..............................

FREE 4 PKTS. AMAZING OFFER
For return mailing and this ad, enables you to receive our Premium Offer 2 beautiful Everblooming Roses & New Garden Book. Supply limited. Send today.
S. W. Pike-Seedsman, Inc., Dep 129 St. Charles, Ill.

RHEUMATISM
When your rheumatism, sciatica or neuritis is caused or aggravated by excess uric acid or other circulating poisons—and most of it is—one swift and safe prescription is Allenru—often the terrible agony goes in 48 hours—ask any live druggist in America for 8-ounces prescription Allenru. Costs about 85 cents.

The Stamp Collector

—By Richard McP. Cabeen—

Mr. Cabeen will answer questions about stamps, except concerning values. Do not ask where stamps may be sold, as the Postage Stamps and Coins advertising section adjoining contains offers to buy and sell. Inclose a stamped, self-addressed envelope for reply.

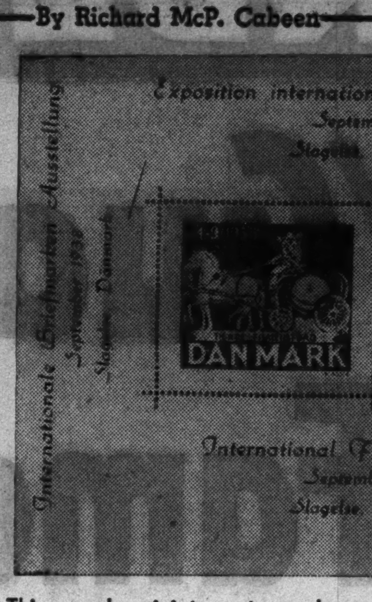

This pseudo miniature stamp sheet which adorns an envelope recently received from Denmark advertises the international philatelic exposition which will be held at Slagelse, Denmark, beginning Sept. 4. Actual stamps are not shown, but the sheet may be a forecast of what to expect later in the year. It is shown by James W. Nyboe of Chicago.

A contract has been awarded to the Pan-American Airways company for carrying the mails by aircraft on FAM 17 from New York [or other points] to Hamilton, Bermuda, and return, once a week, and as much oftener as the contractor may operate planes. From the beginning of service planes will be operated between Baltimore and Hamilton, twice a week, leaving Baltimore about 9:30 a. m. Wednesdays and Fridays of each week, arriving at Hamilton about 4 p. m. The first flight will be made on Wednesday, March 16, 1938.

The air mail rate to Bermuda, postage and air mail fee combined, from continental United States will be 10 cents for each half ounce. Articles for Bermuda bearing the postage indicated may be mailed at any postoffice and will be given dispatch by domestic air mail routes where they can be advanced thereby.

A special cachet will be placed on all articles dispatched by the postmaster at Baltimore on the initial flight. The postmaster at Hamilton will back stamp all such articles and forward them by ordinary means to the addresses. For this first flight only collectors may address covers to themselves or others with destinations in the United States, or elsewhere, and send such covers under separate wrapper to the postmaster at Baltimore, Md., with instructions to hold for first flight.

Covers must be prepaid with stamps affixed by the sender. Do not send a money order for stamps to the postmaster at Baltimore. First flight covers addressed for delivery in Bermuda may be mailed at any postoffice, but should be marked "By Air Mail, Hold for First Flight."

No arrangements have been made for the dispatch of mails from Bermuda to the United States by the planes of the contractor.

Egypt has issued a commemorative stamp to honor the marriage of King Farouk and Farida Zulficar. This, like the recent Anglo-Egyptian treaty set, is a long horizontal rectangle designed to attract attention by its unusual shape. It shows the portraits

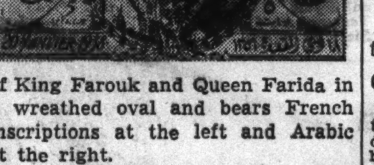

of King Farouk and Queen Farida in a wreathed oval and bears French inscriptions at the left and Arabic at the right.

It probably establishes a precedent among/for stamps of Moslem nations since it pictures an unveiled woman of that faith. No other instance is recalled in which women have figured as subjects for postage stamp designs among the followers of Mahomet, excepting only the set issued by Turkey in 1934-'35 to honor the twelfth Congress of the Women's International alliance at Istanbul, and in this case none of the subjects pictured were Turkish women.

Another royal wedding stamp appeared earlier in January to mark

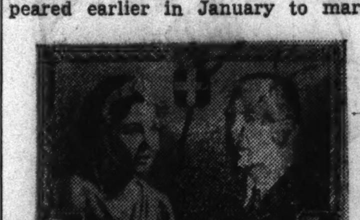

the marriage of Crown Prince Paul of Greece with Princess Frederica Louise of Brunswick. Prince Paul is the eldest brother of the king of Greece. The 3dr value only has appeared, although the original notices stated that three values would be issued. It is a beautiful example of line engraving and is printed in a rich orange brown.

The Austrian postoffice on Dec. 2, 1937, issued two stamps in 12 and 24 groschen denominations which are to be used on birthday congratulatory letters and cards. The design shows a vase of roses and includes the signs of the zodiac in panels along either side of the stamp. These stamps have been chronicled in the philatelic press and described as for use on Christmas and New Year's cards.

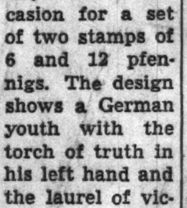

The fifth anniversary of Hitler's supremacy in Germany was the occasion for a set of two stamps of 6 and 12 pfennigs. The design shows a German youth with the torch of truth in his left hand and the laurel of victory in his right entering the city through the Brandenburgh Tor.

Club Notes.

The newly organized Northwestern Philatelic society meets on the 2d and 4th Thursdays of each month at 8 p. m. at Blackhawk park, Lavergne and Belden avenues.

Cachets and Covers.

William P. Gabel, 10600 Thrush avenue, Cleveland, O., will sponsor cachets in March as follows: March 15, birth of Andrew Jackson; March 17, St. Patrick's day; March 18, birth of Grover Cleveland, and March 29, birth of John Tyler. Send covers ready to go to reach him ten days before the event, and include 1 cent forwarding fee for each cover.

Nat Williams, postoffice box 381-E, Veterans' home, Napa county, California, will sponsor two covers with naval cancelations. One will be for All Fool's day, the other for an event of widespread interest. Deadline March 20. Send standard 6¾ size stamped and addressed envelopes, unstuffed and unsealed, and include 1 cent additional for each cover to pay forwarding expenses.

The Bulletin Board.

Sunday, March 6—2:30 p. m., J. P. I. Stamp club, 3500 Douglas boulevard; 10 a. m. to 6 p. m., West Suburban Stamp bourse, Olympic building, 6138 West Cermak road.

Monday, March 7—7:30 p. m., Green Bay Philatelic society, room F, Y. M. C. A., Green Bay, Wis.; 8 p. m., Evanston Philatelic society, North Shore hotel, Davis street and Chicago avenue, Evanston; 8:15 p. m., Lincoln's Home Collectors' club, Abraham Lincoln hotel, Springfield; 7:30 p. m., Kenosha Philatelic society, Historical and Art museum, Kenosha, Wis.; 8 p. m., Huntington Philatelic society, room 4, Y. M. C. A., Huntington, Ind.; 8 p. m., Fort Dearborn Cover club, 422 North Le Claire avenue.

Tuesday, March 8—8 p. m., Ogden Hills Senior Stamp club, 6405 South Hermitage avenue; 8 p. m., Calumet Philatelic society, Hammond Technical High school, 231 Russell street, Hammond; 7:15 p. m., Progressive Philatelic society, care of Westphal, 3008 North Whipple street; 8 p. m., Oak Park Philatelic society, Grace church parish house, 924 Lake street, Oak Park; 7:30 p. m., German Stamp club, Swiss club, 630 West Webster avenue; 8 p. m., Quad City Stamp club, Elks club, Moline; 8 p. m., Collectors' club, 212½ Pine street, Green Bay, Wis.; 7:30 p. m., Beloit Stamp club, 121 West Grand avenue, Beloit, Wis.

Wednesday, March 9—5:15 p. m., Hawthorne Stamp club, 22d and Cicero avenue; 8:15 p. m., North Suburban Philatelic society, Green Tea Pot, Highland Park; 7:30 p. m., Hild Library Stamp club, 4536 Lincoln avenue; 7:15 p. m., Cornbelt Philatelic society, Y. M. C. A., Bloomington.

Thursday, March 10—7:30 p. m., South Chicago Stamp club, Y. M. C. A., 91st street and Houston avenue; 8 p. m., Postage Stamp bourse, 167 West Washington street; 7 p. m., Brookfield Philatelic society, public library, Brookfield; 7 p. m., Halsted Street Church Philatelic club, 1935 South Halsted street; 7 p. m., Illinois Bell Philatelic society, fourth floor, 311 West Washington street; 8 p. m., Northwestern Philatelic society, Blackhawk park, Lavergne and Belden avenues.

Friday, March 11—5 p. m., Belmont Hospital Stamp club, reception room, 4058 Melrose street; 7:30 p. m., Decatur Philatelic society, Art institute, Decatur; 7:30 p. m., Whiteside County Stamp club, Morrison; 8 p. m., Twin City Stamp club, Hotel Whitcomb, St. Joseph, Mich.; 7:30 p. m., Chicago Women's Stamp club, La Salle hotel.

Postage Stamps and Coins

ANNOUNCING THE ARRIVAL

of the long and eagerly awaited Ecuador U. S. Constitution sets! These stamps are the most beautiful of the Constitution series so far issued. They are printed in 5 different colors, showing the U. S. flag in red, white and blue; the American eagle, George Washington, etc.

We will send 4 values [2 postage, 2 airmail] for only 10c to approval applicants and will also send "ON APPROVAL" all the other U. S. Constitution stamps issued by 11 different countries, together with our FREE Monthly Bulletin, describing them in full detail.

APPROVAL HEADQUARTERS.
GLOBUS STAMP COMPANY,
268 4TH-AV., NEW YORK CITY, DEPT. 3.

"SAY! HOW DID WE EVER CLASSIFY our Stamps without Intercity's Free Stamp Atlas full of Valuable Information?"—and it's absolutely yours with Intercity's World Wide Collection of 1131 different guaranteed, genuine stamps cataloguing over $30 costing $3. But to win new patrons to Intercity's famous attractively priced approvals it's yours at the striking offer of only $1. Additionally including: Valuable New Greece Mythological issue, Rare Australian Centenary, New Zealand's desirable King George Field Marshal issue, fine Central Americas—sets such as Ecuadorian Galapagos Commemoratives, distinguished Coronations, specialized collections of Main ports of four continents, many complete commemorative sets, etc.—an introductory offer at its best.
INTERCITY STAMP COMPANY,
Port Washington, N. Y.

U. S. MINT
FOR A LIMITED TIME ONLY!
We are taking a stamp inventory and in so doing can offer these bargains. All recent 3c commem's in plate blocks from San Diego to date, 18c. Have you received your copy of our new 1938 check and price list? Weekly bargain list sent to all our customers. Write for yours today.
VICTOR STAMP CO., 112 W. 42d-st., N.Y.C.

Loans on Stamp Collections.
Keep your collection intact. Use it as security to get from $50 to $300. Our rates compare with any.
L. T. BAKER & CO.
UNDER STATE SUPERVISION.
30 WEST WASHINGTON-ST. RAN. 6151.
ESTABLISHED 1910.

Don't Sacrifice Your Stamp Collection
We make liberal cash loans at interest rates as low as 1%.
FEDERAL STATE PAWNERS.
5 S. CLARK-STREET. GROUND FLOOR.

CHRISTOPHER COLUMBUS AIRMAIL! This beautiful Spanish Issue, a complete Hungarian set, King Edward set, Mussolini on Horseback, Italian Foundation of Rome set; this entire group of sets [with approvals] for only 10c! PEARSON BROS., 68 Nassau-st., Dept. 2, New York.

CORONATION PACKET OF MALTA, Bahamas, Cayman Is., Turks Is., and England. These stamps are the best and most popular this year and will prove to be immensely valuable. Only 5c to serious approval applicants. Potomac Stamp Co., Dept. 503-A, Washington, D. C.

1938 REVISED STAMP ANNUAL FREE—Describes and Illustrates Albums, Supplies, United States, Coronations, British Colonials, Canadians, Foreign stamps. This fifty page catalog FREE. GRAY STAMP COMPANY, Dept. CT, Toronto, Canada.

NEW ISSUES OF THE WORLD—ONE OF America's finest services. Reasonable prices, no deposit, no approvals, mint only. Postcards mailed bi-monthly. Write Frederick A. Newman, P. O. Box 2294, Miami, Fla.

— — ENLARGE YOUR COLLECTION — — 100 different, including Coronation, Edward, Jubilee, African Pictorials, Latin American. Only 5c with approvals. Calumet Stamps, 5613B Hohman-av., Hammond, Ind.

THOUSANDS OF STAMPS AT 1C EACH—Other U. S. and foreign priced low. Lincoln Stamp Exchange, 3033 Lincoln-avenue. OPEN NIGHTS—SUNDAYS ALL DAY.

NO. SHORE COLLECTORS—VISIT ERNST A. Stewart's New Daily Auction, R. 204, 624½ Davis, Evanston. Splendid offerings for advanced and junior collectors. Fine 1c books.

SMOKY MOUNTAIN SOUVENIR SHEET—Fine used 10c with approvals. L. W. Hudson & Co., Plainfield, N. J.

U. S. 3C BYRD, FINE USED. 10 COMMEMoratives. All 5c with approvals. Hudson Co., 116 Nassau, New York, N. Y.

GREAT BRITAIN EDWARD SET [4], COMplete only 8c with approvals. Storie Stamp Service, 116 Nassau, New York, N. Y.

U. S. 25C CLIPPER FINE USED ONLY 15C with approvals. Lew Ward & Sons, 116 Nassau-st., New York, N. Y.

U. S.—SEND 50C APIECE FOR NOS. 68, 235, 290, 403, 4440, 550. Approvals included. Horace Paine, Westport, Conn.

UNITED STATES BLOCKS AND SINGLES—Mint and used, 1847 to 1937. Brady's Stamp Shop, 111 W. Jackson, Room 523.

CHICAGO'S FINEST, LARGEST STORE, open Sunday 11-4. We buy stamps for cash. Best price paid. ACE, 328 S. Dearborn.

CHOICE EARLY BRITISH COLONIALS—Superb selections on appr. at 1-3 cat. Refs. essential. "R," 6 Westhill-rd., London S.W.18.

BREAKING A FINE FOREIGN COLLECtion—Brady's, Room 523, 111 W. Jackson.

U. S. TO BERMUDA—1ST CLIPPER FLIGHT .20. Reitter & Imhoff, 111 W. Jackson.

WE BUY STAMPS—BEST PRICES PAID. Windy City Stamp, 109 N. Dearborn, R. 606.

CASH FOR STAMPS—WALTER EMERSON, 1500, 7 South Dearborn. Central 1988.

WTD.—LRG. COLL. FOR AUCT'N OR CASH—Stamp Auction Serv., R. 305, 58 W. Wash.

SUPERB PENNY APPROVALS . . . R. E. George, Box 118, Fort Wayne, Ind.

BIG BARGAINS—APPROVALS ¼C, ½C UP. Josie Babcock, St. Joseph, Michigan.

7 DIAMOND AND TRIANGLE STAMPS, 10C. Approvals. Gaydos, Box 123, Kenosha, Wis.

STAMPS AND COINS BOUGHT AND SOLD—McQuigg, 1016 North Wells-street.

HELP HAIR HEALTH
with Lanolin
Go to your Beauty Shop for Gabrieleen, the only permanent wave that improves hair life and beauty with Lanolin. Look for the Gabrieleen name on the sachets and lotion bottle used for YOUR wave.
Exclusive Wholesale Distributors, GIBBS & COMPANY, 21 So. Wabash Ave., Chicago

MANDEL'S AIR-CONDITIONED SUBWAY STORES

Sale! Guaranteed SATIN SLIPS

55% SILK and 45% RAYON BEMBERG

and Famous Monte Carlo DRESSES

Slips with Exquisite Laces!
Smart, New Embroideries!

CLOTH DURABILITY LABORATORY TESTED!

STYLED BY "Fashion Star" X-LENT SEAMS

Finer quality "Fashion Star" satin slips . . . 55% silk for smart appearance and 45% rayon bemberg for durability. Unconditionally guaranteed nonrip seams that are double-stitched and corded for extra long wear. Sizes 32 to 44.

$1.09 EACH

Even Woven Fabrics and Styles You've Seen in Better Dresses

GUARANTEED FAST COLOR! WASHABLE!

Monte Carlo DRESSES

For home, street, sports! See the colorful prints in newest patterns. Fabrics you see in higher priced dresses, clever details and expert workmanship! Laboratory tested and guaranteed for fast color and shrinkage. Sizes 14 to 52.

Mail, Phone Orders Filled

Call State 1500, Local 33

Please specify whether slip or dress is desired, color, size and quantity. Give second choice. Please allow 1 week delivery.

For Illinois Purchases: Add 3% on Account of the Illinois Retailers' Occupational Tax

1. 4-Gore Bias Tailored — Perfect fitting, double front, adjustable straps. Tearose and white. Sizes 32 to 44.

2. Cocktail Slip— Elaborately lace trimmed top and bottom. Bias cut. Tearose. Sizes 32 to 44.

3. Semi-Bra Top— Smartly tailored new slip with double front, hemstitching. Tearose. Sizes 32-42.

4. 4-Gore Bias Lace Trim—Fine corded lace top, tailored bottom. Tearose and white. 32 to 44.

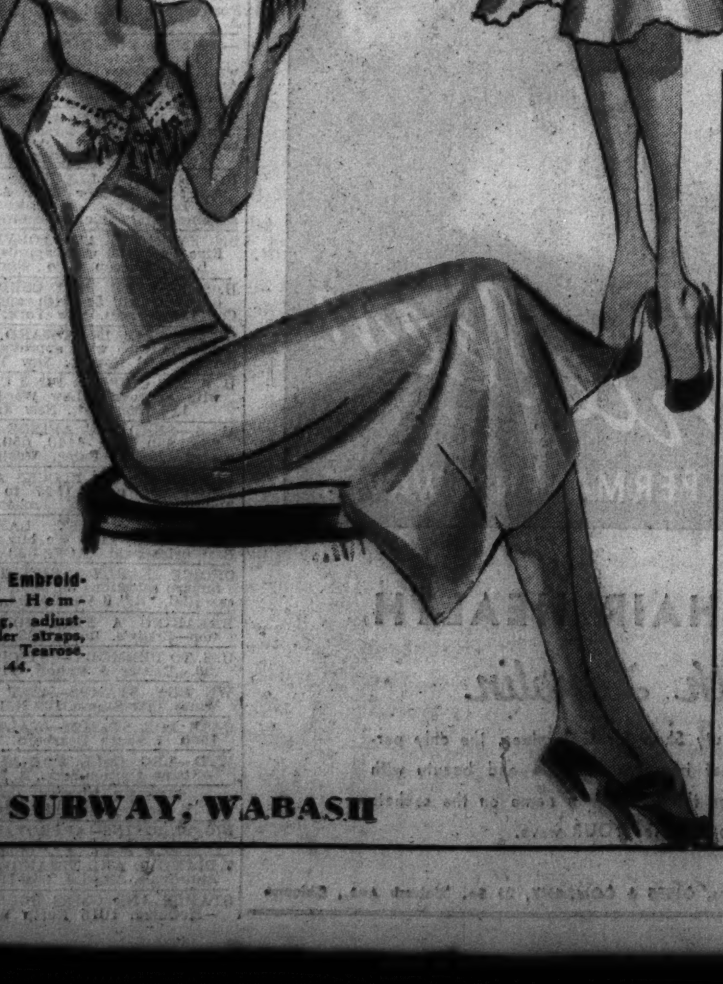

5. Bias Embroidered — Hem-hemstitching, adjustable shoulder straps, embroidery. Tearose. Sizes 32 to 44.

UPPER SUBWAY, WABASH

A. Floral Cordette —Highly styled, 2 pockets, self belt, generous hem. Multicolor floral patterns, red, brown, orchid, navy. Sizes 14 to 44.

B. Floral Pebbletone—Smart new dress with double cuffs, generous hems, multicolor floral print, flame, blue, maize, green. 14-44, 46-52.

C. Large Floral Cordette—Pique trimmed. Combinations of navy and red, brown and orange, green and brown, brown and aqua. Sizes 14 to 44.

D. Zip Pebbletone —Talon fastener, 2 pockets, self belt. Multicolor floral patterns, red, aqua, blue. Sizes 14 to 44.

Sale! New HIGH BACK SLIPPERS

HARD STREET LEATHER SOLES! $1.49 VALUE AT

$1.19 Pair

Four Colors in Brocaded Rayon!

Choose from 4 smart colors! Now at a sensational sale price. Smartly styled with new high peak backs for added comfort, covered heels, leather lifts. Folded rayon sock lining. Sizes 3½ to 9 (half sizes).

Upper Subway, Center.

Mail, Phone ORDERS

Call State 1500, local 33. Please specify most comfortable shoe size, color and quantity. Please allow one week for delivery.

UPPER SUBWAY, WABASH

Part 7 | Music Hollywood

Chicago Sunday Tribune

THE WORLD'S GREATEST NEWSPAPER

Part 7 | Drama Movies Education

MARCH 6, 1938.

Above: This young couple so engrossed in each other are Ted Pearson and Cecilia Parker. They're in the film "You're Only Young Once" at the State-Lake.

Above, center: Tom Powers has the role of Brutus in Shakespeare's "Julius Caesar" in modern clothes, which opens in Chicago tomorrow night.

Above: Danielle Darrieux, the French actress who recently appeared in "Club de Femmes," is co-starred with Charles Boyer in "Mayerling." It's unreeling on the screen at the World-Playhouse.

Left: Here we have Melville Cooper, Claudette Colbert, Charles Boyer, and Isabel Jeans in a scene from the screen adaptation of "Tovarich." It can be seen at the Chicago theater.

Left: Patricia Palmer is an attractive young actress who appears in "Room Service," the comedy now at the Selwyn theater. [Maurice Seymour Photo.]

Below: Jenska Slebos, 21, principal cellist of the Illinois Symphony orchestra, will play the d'Albert concerto with that organization in the course of today's Great Northern theater concert.

"Julius Caesar" Comes to Chicago as Staged by Orson Welles

By CHARLES COLLINS.

More Shakespeare! Tomorrow night the surprising activities of the Mercury theater, New York, which have caused Broadway to gape with astonishment, will be revealed to Chicago playgoers in the form of "Julius Cæsar," costumed in khaki overcoats and staged against bare brick walls. This production, which depicts the assassination of the great dictator of ancient Rome as a matter of current history, has caused the bright young men of Manhattan to believe that the bard of Avon is a modern playwright. They have described it in many columns of ecstatic writing as a parable of Fascism. The quasi-military suits, forage caps, Sam Browne belts, and Derby hats with which this treatment of the drama is dressed have enabled the New York press to discover that "Julius Cæsar" deals with a political murder, followed by rioting and civil war.

A remarkable youth named Orson Welles is the genius of this popularization of a classic tragedy. He has been since last September the most striking figure of the legitimate theater in New York. At the callow age of nearly 23 he has achieved a glamorous reputation as an actor, a stage director, and an impresario. He is now shepherding a trio of New York hits—this "Julius Cæsar," which comes to Chicago in a second company with Tom Powers in Welles' rôle of Brutus; "The Shoemaker's Holiday," an Elizabethan comedy by Thomas Dekker, and "The Cradle Will Rock," a jaz operetta of proletarian drift. Furthermore, to prove that he is an early starter in domestic as well as artistic life, young Mr. Welles is about to become a father. His rise to paternity will probably coincide with the time of the Chicago première of his brain-child.

• • •

Chicago need not become as surprised as New York over the precocious deeds of Orson Welles because his mighty youth was nourished here and many of us have "seen him plain," walking these streets like any large and healthy preparatory school lad. This very typewriter ran up a wordage of at least six columns of Tribune type in recording his activities before Broadway knew he was alive. He is a child of this city and its environs.

In the summer of 1934, when he was barely 19 years old, he enlivened a dull summer hereabouts by organizing the Woodstock drama festival in an old "opera house" in a country town about sixty miles northwest of Chicago's Rialto. This was in connection with a summer curriculum in acting and stagecraft at the Todd School for Boys in Woodstock. Welles imported Michael MacLiammoir and Hilton Edwards, stars of the Gate theater of Dublin; engaged a well known leading woman named Louise Prussing, and recruited various minor mummers of professional experience. His drama festival, therefore, was worthy of adult attention and respect, and the Chicago intelligentsia went rolling merrily out to Woodstock on Thursday nights to study this outbreak of full fledged drama in the hinterland.

• • •

The venture opened with a revival of "Trilby," which gave Welles the beard and the beak of Svengali. "Hamlet" followed, with MacLiammoir as the prince of Denmark, Welles as the king (a remarkable characterization), and Edwards as Polonius. Then came a Russian historical drama, "Tsar Paul," by Dmitri Merezhkovsky, with Edwards in the central rôle. After these serious efforts they amused themselves by staging an old American melodrama, "The Drunkard," in the burlesque manner that was then in fashion.

During the season of 1933-'34 Welles was a member of Katharine Cornell's company on a national tour. He had the rôle of Mercutio in her production of "Romeo and Juliet," which many Chicagoans saw in Milwaukee. (Miss Cornell brought an almost entirely new cast to Chicago a year later.) He also appeared as Marchbanks, the neurotic young poet in Shaw's "Candida,"

[Continued on page two.]

Why Does Woollcott Want to Be Actor? Critic Puzzled

Doesn't Think It's Vanity, but Is Still in Dark

By Burns Mantle.

NEW YORK.—[Special.]—No one seems to have the least idea why Alexander Woollcott wants to act. The old town crier is one of the most successful of radio commentators. His books have an amazing sale. He has saved his money and bought himself an island where he can get away from practically everything, including it all. Yet, here he is treading the creaking boards of the Guild theater in Behrman's "Wine of Choice," preceded from point to point by a torso that cries out for club sofas and deep arm chairs.

I can understand why the Theater guild should want Mr. Woollcott to act. His is a name to conjure with. He is a popular if not a national figure, and curiosity is what it is. Knowing that Mr. Behrman's comedy is no great shakes as entertainment, and remembering that once before Mr. Woollcott helped turn the neater Behrman epigrams to account on the stage, when he lolled in support of Francine Larrimore in a piece called "Brief Moment" [that would be in 1931], it was quite natural that the Guild should offer him a similar part in "Wine of Choice."

But I still am at a loss to understand why Mr. Woollcott should want to do it. It cannot be vanity. Not entirely. The old town crier is too smart not to know he never will endanger any professional actor's job, or add anything of salable value to his own reputation.

Believes It May Be a Woollcott Lark.

Perhaps it is just a lark. A break in the Woollcott routine. A change from the monotony of reading, writing and figuring income taxes. Whatever it is, I wish him joy of it.

Neither Mr. Woollcott nor Mr. Behrman has been able to frighten away the Theater Guild jinx, season of 1937-'38. Nor even to set it trembling. Usually Behrman is a pretty sure jinx remover. In fact, this very season his English version of Giraudoux's "Amphitryon 38"—plus Alfred Lunt and Lynn Fontanne—is the one solacing hit our first acting unit can point to with pride. They failed with Ben Hecht's "To Quito and Back," Benn Levy's version of "Mme Bovary," and Sidney Howard's "The Ghost of Yankee Doodle."

And yet it can always, and should always, be added in noting guild failures, that there was not one among them that was not intelligently and interestingly presented, expertly acted and handsomely staged, whatever the lack of popular appeal.

This is true also of "Wine of Choice." The play follows a familiar Behrman formula—the formula of "Rain from Heaven" and last season's "End of Summer." This formula prescribes that a certain number of reasonably recognizable humans, several with problems to be worked out, shall be gathered together over a week-end, or through a period of weeks, in some attractive locale.

Characters Include Ambitious Actress.

In "Wine of Choice" the group includes Wilda Doran, an attractive actress hoping for a career; Binkie Niebuhr, a Lithuanian dilettante whose hobby it is to help shape the career of accepted protégés; Ryder Gerrard, an American Rhodes scholar who has gone in for politics and got himself elected senator of New Mexico [despite his English accent]; Laddy Sears, a wealthy playboy in search of exciting investments, and Dow Christophsen, a young radical [young radicals are Behrman's favorite mouthpieces] who is patiently awaiting the social revolution and tolerantly classifying the social failures around him.

And how does Mr. Behrman shuffle these characters and still miss developing an interesting play? Well, he doesn't miss entirely. The dilettante and epigrammatic Niebuhr induces the wealthy playboy to back a moving picture that promises to make a popular screen favorite of the actress. The playboy, proud of helping the actress, would like also to marry her. His desire, however, is stymied. First by the New Mexican senator. The senator has previously had an affair with the actress and has come now to reclaim her and take her to New Mexico as a senator's wife. Second, by the young radical, who seems to her at the moment the only boy in all the world who can make life worth living to her.

At the play's peak the actress, thinking to hold the radical, who is coldly threatening to leave, surrenders to her love for him. This complication the conspiring Niebuhr meets with the announcement that he had known all along that the actress and the radical were engaged to be married. Followed by the radical's repudiation of any such understanding and his further announcement that he has no intention of marrying any one.

Heroine's Surrender Divides the Play.

In the end we leave these Behrmanites about where we met them. The weakness of the play to me the emotional break it suffers at the surrender of the heroine. It is, is intellectually stronger after that scene than before, because now the radical and the senator are brought to grips. But emotionally it is completely shattered, because for all dramatic purposes the two most interesting characters in the play are dead.

The leading players include Gloria Morgan as the actress, Leslie Banks as the senator, Theodore Newton as the radical and Donald Cook as the playboy. They circle Mr. Woollcott craftily, but with the utmost good nature.

Robert Ardrey's "How to Get Tough About It" has been withdrawn. Guthrie McClintic seldom makes a fight for a play against which the critical verdict has been fairly unanimous. It does not, according to McClintic, often pay out. The reviewers wrote with enthusiasm of the production of "How to Get Tough About It" and were impressed by the acting of Katherine Locke, Myron McCormick and Kent Smith in the leading rôles. But they did insist that young Mr. Ardery was still too conscious of the artifice of the theater and that his stories were definitly stagey, both in "How to Get Tough About It" and the newer "Casey Jones."

I will add as a personal conviction that Mr. Ardrey, or Mr. McClintic, in an effort to salt the dialog with the true talk of the water front in "How to Get Tough About It," got a little too tough. It was a believable profanity, and true to character, but any playwright or director who holds that a persistent and general sprinkling of oaths helps his play to popular approval is, I believe, vastly mistaken.

"Censored" Is War Play Burlesqued.

It occurred to A. H. Woods, who, when active among the producers, displayed a better judgment, that a burlesqued war play should prove effective entertainment these days of threatening conflicts. So he produced a little something called "Censored," written by Conrad Seiler and Max Marcin.

"Censored" proved a dud. Starting with a sort of prolog in which a young author complained bitterly that he could not get a play with a message produced, a racketeer was forced into the action to offer backing. The racketeer wanted something against which to charge off his excess income.

The play, starting with the familiar trench scene, followed by the equally familiar scene with Oo-la-la girls snaring doughboys in a French inn back of the lines, "Censored" was interrupted by a ministerial gentleman in the audience who complained loudly of its obscenities.

A few moments later a squad of police swooped in and arrested the cast. A court trial followed at which the judge offered a suspended sentence if the playwright would agree to let a lady reformer rewrite his play. He did. She did. And the last scene was the first trench scene burlesqued, with potted geraniums growing in rows and the bright-faced soldiers saluting the whizbangs as they shrieked overhead.

ACTS WITH ALDEN'S DRAMA GROUP

Charlotte Harris will have one of the leading roles in "Love on the Dole," a play which will be staged in the Chicago Woman's club theater on March 11 and 12 by a group directed by Lester Alden.

[James Harris Connelly Photo.]

Free Thought Stifled, Says Michigan Head

By the Rev. John Evans.

Far from being "red" or liberal, American colleges and universities are really important agencies in preserving the social and economic status quo. Crystalized by tradition, these institutions now function as molds into which students are poured, thence to emerge either as a uniform product or as rejects of the process. This opinion was expressed recently by Alexander G. Ruthven, president of the University of Michigan, commenting on the phenomenon that any evidence of unorthodox thinking caused "a spasm of hysteria in timid souls who are fearful of being disturbed."

It is this conservatism, not departure from it, which should give grave concern to all interested in human welfare, Dr. Ruthven said, because youth is life's period of experimentation and the college should train persons to think, not teach them what to believe and what not to believe, which is putting minds into strait jackets, and be training leaders and followers how to live intelligently in what must be a continually changing social order. Therefore, he said, schools which narrow the thinking of their students by instilling them with particular theories in politics, sociology, economics, or religion, refusing them the same liberty of thought as the scientist, should be considered as academic monasteries rather than educational institutions.

In order to have a harmonious world, Dr. Ruthven said, we are faced with these alternatives: Either we must be reconciled to years of bloodshed, racial hatreds, and widespread starvation, or we must insist that the minds of the young have freedom to cogitate upon and to determine what kind of a world they want.

"Concisely, the matter comes to this," Dr. Ruthven concluded. "It is important for society to avoid neglect of adults, but positively dangerous for it to thwart the ambition of youth to reform the world. Instead of ridiculing students for daring to think outside particular patterns, or insulting teachers by loyalty oaths, thus starving schools to make life more pleasant for an older generation, it would be better if the fault finders would encourage teachers and students with expressions of hope and tolerance. The light in the schoolhouse is not a danger signal, but a beacon of hope."

Dr. Oskar Morgenstern of Vienna, Austria, economist and author, who is in America as Carnegie visiting professor under the auspices of the Carnegie Endowment Fund for International Peace, is lecturing this month on "Central European Economic Policy" at the University of Kentucky.

A series of competitions for scholarships in the fine arts at Frances Shimer Junior college will take place in Davenport, Ia., on March 26; in Chicago on April 23, and at Mount Carroll, Ill., on May 14. These three dates all occur on Saturday. The competitions, which have been sponsored annually by Frances Shimer for the last five years, include contests in painting, drawing, piano, voice, violin, violin cello, speech, and dramatic reading. The Shimer Fine Arts scholarships are valued at $200, and awarded to students "who are able to do successful scholastic work as determined by their previous high school records," said Miss A. Beth Hostetter in announcing this year's competition.

Alden Group

The Alden Theater group, a new organization of little theater players, directed by Lester Alden, who has had many years of professional experience, will make its debut in the Chicago Woman's Club theater on March 11 and 12. "Love on the Dole," a comedy by Walter Greenwood, will be the bill.

N. T. G. Troupe for Congress Casino Revue

Nils Thor Granlund, professionally known, from his initials, as "N. T. G.," will bring a floor show to the Congress Casino next Tuesday night. His entertainments have been popular along Broadway, and a number of motion picture stars have begun their careers under his management. His bill for the Congress Casino is called "Broadway Hilarities and Glamour Girls of 1938." Among the performers will be Christine Maple, Tanya Lubova, six "Big Apple" dancers, alleged to be the originators of this fad, and numerous choristers appearing in spectacles called "Springtime in a Nudist Camp" and "Memories of Ziegfeld."

● A new program of entertainment for the Marine room of the Edgewater Beach hotel will start next Tuesday. Harriet Smith's ballet girls will give new dances in hill-billy style, to American folk music by Orrin Tucker's orchestra. Other performers will be Morton Welles, tenor; Earle MacBeigh, baritone; Bonnie Baker, soprano; Knipple and Knipple, comedians; the Bailey Sisters, and the Edgewater Beach sextet.

● Bernie Cummins and his orchestra continue to head the revue in the Palmer House Empire room, which also features the ballroom dancing of Maurice and Cordoba and the "magic" of Gali-Gali. Dorothy King, specialty dancer in the Russian manner, and Stanley Hickman, singer, assist in the costume numbers of the Merriel Abbott Dancers. The Dancing Collegians present the latest dance fad—"La Conga." Phil Dooley and his orchestra furnish relief music.

● Bob Crosby and his swing band have been engaged to follow Kay Kyser at the Blackhawk and will open there on Wednesday, March 30. The Crosby orchestra is now appearing in the Pennsylvania hotel, New York.

● Willie and Eugene Howard, celebrated comedians of stage productions, continue as stars of the cabaret show at the College inn. Ginger and Dorothy Rogers appear in a dance in honor of the baby panda at the Brookfield zoo. Others are Joe Wallace, sing, dancer, and master of ceremonies; Bob Bromley's puppets; Lee Laetyn, singer; Myrus, mind reader; Carl Marx, clown; the Boots McKenna dancers, and Louis Panico's orchestra.

● Joe Parlato, violinist; Bene Levin, guitarist, and Florence Schubert, prima donna, are among the entertainers in the Crystal bar and the Red room in the Brevoort hotel.

● The Blue Fountain room of the La Salle hotel supplies musical entertainment by the Dictators and singing by Marjorie Whitney, formerly associated with the King's Jesters.

● Harry's New York cabaret offers entertainment by Laurene Nevell, novelty dancer; Kay La Salle, singing and dancing soubrette; Jae and Lois Lonett, acrobatic dancers; Grace Drysdale, in a puppet specialty; Marian Parker, dancer, and Jack Irving, singer and master of ceremonies. Charles Engle's orchestra plays for the floor show and public dancing.

● The current floor show in the Walnut room of the Bismarck hotel contains Bill Baird, magician; Niles Garron and Edythe Bennett, ballroom dancers; June Glory, acrobatic and tap dancer; Marion Holmes and Bill Leach, singers. Art Kassel's orchestra continues.

● Charlie Agnew's orchestra continues at the Merry Garden ballroom. Dancing is held on Tuesday, Thursday, Saturday, and Sunday evenings.

● Freddy Martin's orchestra returned to the Aragon ballroom last night and Ted Weems' orchestra resumed its place at the Trianon. Dancing will be continuous today from 3 p. m. to 12:30 a. m.

● Alicia Renault, French mezzo-soprano, continues to sing at L'Aiglon restaurant, with George Bay's orchestra. Table strolling entertainment is provided by the Sophisticated Serenaders.

● At the Club Alabam Harriet Norris heads the show with her songs. Others are Inez Gamble, dancer; Monie Morrison, Marrita Ryan, Effie Burton, the singing Paramount Trio, and the dance bands of Chet Robinson, Dave Unell, and Eddie Roth.

● The headliners at the Hi-Hat club are Nan Blakstone, singer of original songs; Armida, Mexican singing and dancing girl, and Willie Shore, dancing, singing comedian, and master of ceremonies.

● The spring revue at the Royale Frolics has as stars Sid Tomack and the Reis Brothers, comedians, and Dolly Kay, blues singer. New acts include the Richards and Adrienne trio, dancers; Joyce Brothers and Dean, dancers; the Three Trojans, acrobats; Anita Jakobi, dancing soubrette, and Jackie Hilliard, tenor. Dance music by Mark Fisher's orchestra and two other bands.

● The Villa Moderne is having a series of special parties on Saturday nights. On other nights Wendell Phillips' orchestra plays for dancing.

● Two acts have been added to the Yacht club show—Jerry and Turk, dance team, and Ondrea and Michel, ballroom dancers. The stars are Billy Gray and Jerry Bergen in comedy sketches. Louise Miller sings. The dance music is by Al Golden's orchestra.

● Bill Anson, master of ceremonies and impersonator, and Fanchon and Fanchon, dancers, are new on the bill at Colosimo's. The cast includes Yvette Rugel, musical comedy singer; Grisha and Brona, modern dancers; Vera Dunn, tap dancer; the Elite Trio, acrobatic dancers, and the Lytle Twins, dancers. Henri Gendron's orchestra.

JOINS REVUE AT CHEZ PAREE

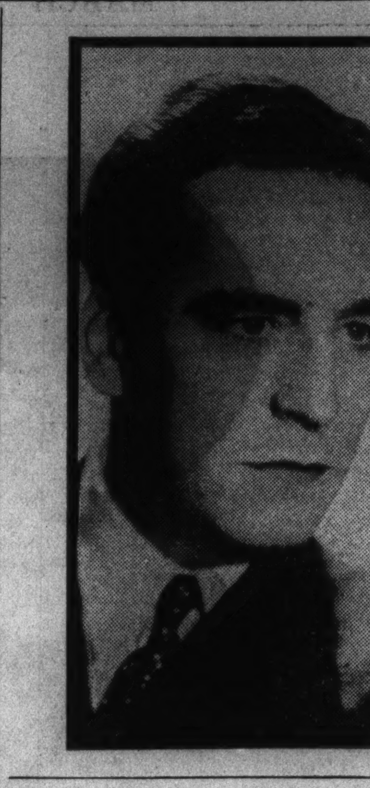

Eddie Garr has replaced Lou Holtz as comedian and master of ceremonies in the current floor show at Chez Paree. He is an impersonator of stage and movie stars, and has appeared often in Chicago.

[Maurice Seymour Photo.]

Chicago Playbills

OPENING:

"**Julius Cæsar,**" Shakespeare's tragedy in modern dress as staged by Orson Welles at the Mercury theater, New York; opens at the Erlanger theater tomorrow; auspices of Theater Guild.

CONTINUED:

"**The Great Barrington,**" drama, WPA production; opened in the Blackstone theater last night.

"**Room Service,**" comedy; Selwyn theater; third week.

Maurice Evans in Shakespeare's historical plays, "King Henry IV., Part I.," and "Richard II."; Grand Opera house; third week.

"**The Tailor Becomes a Shopkeeper,**" drama in Yiddish, WPA production; Great Northern theater; second week.

VARIETY SHOWS:

Chicago theater: Cinema and stage show; Shep Fields' orchestra.

Palace theater: Cinema and stage show; Chester Hale Dancers, headliner.

State-Lake theater: Cinema and stage show; Ramon Novarro, headliner.

Rialto theater: Ada Leonard and June St. Clair in song-and-dance show.

TRAVEL LECTURES:

Burton Holmes, at Orchestra hall; "Picturesque Germany"; Wed., Fri. nights, Sat. mat.

COMING:

"**Father Malachy's Miracle,**" drama, with Al Shean; Harris theater; opens March 14. [Sixth play in Theater Guild subscription series.]

Chicago Gets Orson Welles' 'Julius Caesar'

[Continued from page one.]

with Miss Cornell during this tour, but not in the later Chicago engagement.

Welles' minority was spent in and around this city as the ward of Dr. Maurice A. Bernstein, a well known physician, concertgoer, and first nighter, and protégé of Mr. and Mrs. Edward C. Moore. [Mr. Moore was music critic of THE TRIBUNE for fourteen years; he died in 1935 and was succeeded by Edward Barry.] He manifested a marked gift for the drama in his childhood and became a wonder boy of acting during his school years in Woodstock.

In 1931, when he was far more mature in mind and appearance than the average school boy of 16, he went to Ireland alone. He traveled across the country in a donkey cart making sketches, keeping a sharp eye out for leprechauns [mythological creatures], and reveling in Celtic folk lore. Upon his arrival in Dublin he offered his services as a choreboy to the Abbey Theater company, but that organization did not need him, for he tried the Gate theater, which is much more "arty" than the Abbey, and secured a foothold there as a back stage apprentice.

Before many months had passed he was an important member of the Gate's acting company. For example, he appeared in the leading rôle of a dramatization of "Jew Süss," the German novel known to American readers as "Power," with notable success. His Dublin experiences explain the association of MacLiammoir and Edwards, leaders of the Gate theater, with the summer drama festival at Woodstock, Ill.

Soon after the Woodstock adventure he brought out a book of Shakespearean texts, arranged for production at schools and colleges, copiously illustrated by his own sketches and diagrams. This work has had a wide sale and is the best publication of its kind available to amateurs who want to stage Shakespeare with economy of money and effort.

Orson Is Related to Gideon Welles, Statesman.

Welles was born in Kenosha, Wis., on May 6, 1915. His father, who died when he was 12 years old, was Richard Head Welles, inventor of an acetylene gas lamp for use on bicycles, and later president of the Solar Lamp Manufacturing company. His mother was Beatrice Ives Welles, a talented amateur musician with a fine singing voice. She was the first woman to be elected to a public office in Kenosha [1914]. His great-granduncle was Gideon Welles, secretary of the navy in President Lincoln's cabinet.

Shortly after the summer drama festival at Woodstock he married Virginia Nicolson, daughter of Mr. and Mrs. Leo Nicolson of Wheaton and Chicago. She had been a student in in the school of acting with which the festival was associated.

He went to New York in the autumn of 1934 and soon became active in the federal theater project [WPA] as a player and stage director. His productions included an adaptation of Shakespeare's "Macbeth," with Haiti as its scene, for the use of Negro actors [seen in Chicago also]; "Dr. Faustus," by Shakespeare's great forerunner, Christopher Marlowe; a farce called "Horse Eats Hat," and "The Cradle Will Rock." The latter work was withdrawn by the Federal Theater Project administration on the night of its première because it was overburdened with strident radical propaganda. It was revived this season by Welles and his partner in the management of the Mercury theater, John Houseman, as an independent commercial venture, and it appears to be prospering.

This "Julius Caesar" Started No Scenery Fad.

The Mercury was one of New York's ghost theaters when Welles and Houseman assumed its lease last September. It was formerly called the Comedy.

The principal players in the touring company of "Julius Cæsar," which is under the management of Alex Yokel, also an ex-Chicagoan, are Tom Powers as Brutus, Lawrence Fletcher as Cæsar, Morgan Farley as Cassius, Edmond O'Brien as Mark Antony, Edgar Barrier as Casca, Helen Craig as Calpurnia, and Muriel Brassler as Portia. The auxiliaries for mob scenes and alarms and excursions bring the total membership in the company up to 60. No scenery is used; the atmosphere for the action is supplied entirely by effects of illumination. Because of the success of this "Julius Cæsar," staging plays without scenery has become almost a fad in New York.

High School Comedy.

George Abbott's next production will be "Exam," a comedy of high school life by Clifford Goldsmith. The opening date is April 13. Mr. Goldsmith, a Philadelphian, is a lecturer.

Variety Bills

Ramon Novarro, motion picture actor, appears in person on the program of stage entertainment at the State-Lake theater this week. He is assisted by his sister Carmen in songs and dramatic sketches. Others on the bill are: Al Verdi, musical comedian; Clifford and Harris, who appeared in the operetta "White Horse Inn" last season; Johnny Bryant, whistler; the Smilers, comedians; Verne Buck, and the State-Lake ballet.

The Palace theater's program of variety acts this week contains: The Chester Hale dancing girls; Gil Lamb, dancing comedian, assisted by Tommy Sanford; Sara Ann McCabe, singer; Dawn Tagi, ballet dancer, and the Monroe brothers, acrobats.

The Chicago theater has retained Shep Fields and his orchestra for a second week. The other entertainers are: Ruth Petty, cabaret singer; Gower and Jeanne, dance team; Bob Dupont, sleight of hand performer, and Fritz and Jean Hubert, comedians.

IN SWEDISH COMEDY

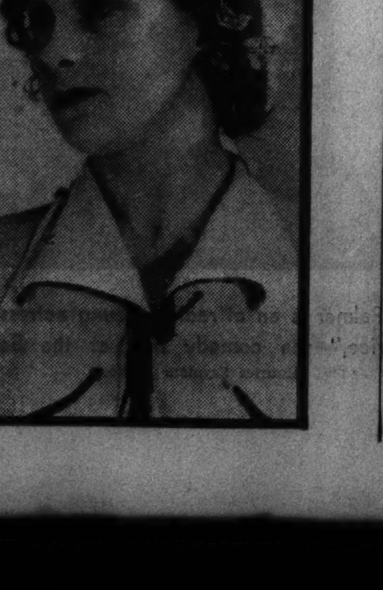

Her name is Inga-Bodil Vetterlund and she plays a saleslady in the Julian's current Swedish dialog comedy film. Its title—"Sol Over Sverige." [Sun Over Sweden.]

MIKE FRITZEL & JOE JACOBSON present

EDDIE GARR
IMPRESSIONIST INTERNATIONALE
+
ANDREWS SISTERS
RADIO SWING QUEENS

Added Attraction

Cherry & June PREISSER
ZIEGFELD FOLLIES DANCING STARS
PHYLLIS COLT
JEAN MONA
HENRY BUSSE AND HIS ORCHESTRA
DON ORLANDO'S MUSIC
The Chez Paree Adorables
Chez Paree
610 FAIRBANKS COURT
DELAWARE 3434

BOAT & SPORTS SHOW
NAVY PIER
CHICAGO'S DAZZLING ANNUAL Out of Doors SPORTS DISPLAY
Last Day Sunday

AMUSEMENTS. AMUSEMENTS.

SELWYN EVERY NIGHT AND SUNDAY TONIGHT!
The Socko Comedy Hit of the Town!
A GEORGE ABBOTT PRODUCTION

ROOM SERVICE
By JOHN MURRAY and ALLEN BORETZ
"Funny enough to make a house detective laugh!"
MATINEES WEDNESDAY SATURDAY 50c to $1.50

ORCHESTRA HALL | TODAY AT 3:30
Civic Orchestra
All Seats 15c 25c 50c
FREDERICK STOCK, Musical Director
HANS LANGE, Conductor
POPULAR PROGRAM

• ORCHESTRA HALL •
CHICAGO SYMPHONY ORCHESTRA Frederick Stock Conductor
SOLOIST THIS WEEK
ROBERT CASADESUS
TUESDAY AT 2:15
Glinka "Russian and Ludmilla:" Sibelius Symphony No. 1, E Minor; Beethoven Piano Con. No. 5, E Flat Major.
THURS. EVE'G FRI. AFT'N
Chabrier Joyeuse Marche; Poot Symphonie; Mozart Piano Con. A Major; Ravel "Daphnis et Chloe;" Franck Variations Symphoniques for Piano and Orchestra.
"Pop." Concert Next Sat. Eve., 25c, 50c, 75c

ORCHESTRA HALL | Wed. & Fri. Eves. at 8:15 Sat. Mat. at 2:30
BURTON HOLMES
PRESENTS—IN PERSON—
With Color and Motion Pictures An Eye-Filling Screen Journey
THRU' PICTURESQUE
GERMANY
Tickets: $1.10, 85c (Gal. 40c, Unreserved)

Subscribe for the Tribune

HARRIS—Beg. MON. MAR. 14
Seats on Sale Tomorrow
6th Play Theatre Guild, American Theatre Society
"Gallop as quickly as your legs can carry you to 'Father Malachy's Miracle'!"
—George Jean Nathan, News Week.
THE THEATRE GUILD and DELOS CHAPPELL present
"FATHER MALACHY'S MIRACLE"
The Comedy Hit by Brian Doherty from the Novel by Bruce Marshall
A DELOS CHAPPELL Production
AL SHEAN
AND THE ORIGINAL CAST
From ST. JAMES THEATRE, N. Y.
DIRECTED BY WORTHINGTON MINER
SETTINGS BY JO MIELZINER
Eves. $1.10, $1.65, $2.20, $2.75.
Mats. Wed. & Sat., $1.10, $1.65, $2.20.

BLACKSTONE Nightly 8:30—Exc. Mon. 60 E. Balbo—Har. 6609
"THE GREAT BARRINGTON"
By F. L. Russell—FEDERAL THEATRE—wpa

AMUSEMENTS. AMUSEMENTS.

ENGAGEMENT EXTENDED SEATS ON SALE FOR 2 WEEKS
"AS MANY LAUGHS...
as any Broadway 'wow' for the last 20 yrs."
Gail Borden—Times
HENRY IV. (Pt. I.)
MR. EVANS as FALSTAFF
Mon., Tues., Wed. Nites
Wed. Mat. Each Week
MAURICE EVANS

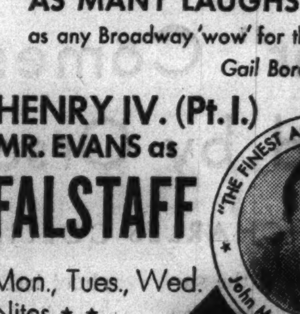

Thur., Fri., Sat. Nites
Sat. Mat. Each Week
RICHARD II.
"Thunderously applauded"
Lloyd Lewis—Daily News
"Flaming with glory"—Claudia Cassidy—Jnl. Commerce
"The loveliest Shakespearean production ever staged"—Ashton Stevens—American
GRAND OPERA HOUSE • MATS. WED., SAT.
Good seats available at box office for all performances.

ERLANGER 127 N. Clark. State 2459
Tomorrow Night at 8:45
MATINEES WED. & SAT., 2:45
5TH SUBSCRIPTION PLAY THEATRE GUILD & AMERICAN THEATRE SOCIETY
ALEX YOKEL Presents
ORSON WELLES' MERCURY THEATRE Production of
JULIUS CAESAR
by WILLIAM SHAKESPEARE
with TOM POWERS
LAWRENCE FLETCHER • HELEN CRAIG • MURIEL BRASSLER
MORGAN FARLEY • EDGAR BARRIER • EDMOND O'BRIEN
Staged by ORSON WELLES
BOX OFFICE OPEN TODAY 1 P. M.-9:30 P. M.—SEATS SELLING 4 WEEKS
NIGHTS—ORCH., $2.75, $2.20; 1st Bal., $2.20, $1.65, $1.10; 2nd Bal., 83c. WED. & SAT. MATS.—Orch., $2.20; 1st Bal., $2.20, $1.65, $1.10; 2nd Bal., 83c (tax incl.)
MAIL ORDERS NOW—SEND SELF-ADDRESSED STAMPED ENVELOPE

AUDITORIUM
TODAY AT 3:30
LAST AMERICAN APPEARANCE
SHAN-KAR
AND HIS HINDU BALLET
55c, 83c, $1.10, $1.65, $2.20, $2.75

AUDITORIUM THEATRE
GRAND OPERA IN ITALIAN
RIGOLETTO (TOKATYAN, ROYER, GRICUS, BERHALTER)
SUNDAY, MARCH 13, 8:15 P. M.
Chicago International Opera Co.
Tickets 55c, $1.10, $1.65 Tax Included

CIVIC THEATRE SUNDAY, MARCH 13 3:30 P.M.
SEGOVIA
WORLD'S GREATEST GUITARIST
Tickets $1.10, $1.65, $2.20, $2.75—On sale Harry Zelzer, 20 No. Wacker—DEA. 2990 —Lyon & Healy and Marshall Field & Co.

GT. NORTHERN Nightly 8:30—Exc. Mon. 26 W. Jackson—Wab. 2111
"THE TAILOR BECOMES A STOREKEEPER"
Farce Comedy in Yiddish with Music
CAST OF 65—6 SCENES—Federal Theatre—wpa

The ALDEN THEATRE Group Presents
LOVE ON THE DOLE MARCH 11 & 12
WOMAN'S CLUB THEATRE

Study of Bell Wether Applause Intrigues Music Critic

Examines Lone Palm Patter's StampedeUrge

By Edward Barry.

Just as the artist has retired exhausted to the wings and the applause for his third encore has subsided, somebody in the left hand rear corner of the hall starts applauding all by himself. In a moment others join in. Soon the performer is forced to return sulkily to take another bow—perhaps to play or sing another encore.

After considerable meditation on the problem of applause, I have decided to make a scholarly examination of the whole subject. The series of events sketched above constitute only one aspect of a many sided and complex question.

In the case of our lone applauder, does it not seem reasonable to suppose that simple self-assertion is at the bottom of his actions? The fact that he and he alone can stampede a large audience into a demand for more music, that he and he alone can start a cause and effect chain which will eventually compel an artist to take another bow or add another encore—this must fill the lone applauder with a sense of power whose deliciousness and consequent desirableness are quite sufficient to account for his conduct.

Does Not Explain Rest of Audience.

But this does not explain the willingness of other members of the audience who, in many cases, have already had enough and more than enough music to join him and help make his plot successful. This may be accounted for, I believe, by that simple human desire to get a little more than one's money's worth.

Even people without initiative enough to take a leading rôle in the demand for extra music will usually stick around and help a little if there is a good chance that the artist is to be persuaded to give more for his fee than the contract called for. And it takes only the most elementary arithmetic to demonstrate the fact that the cost per piece of a ticket to a recital drops steadily with every addition to the program.

It is a great mistake to believe that an applauding audience is always applauding the artist. An audience often applauds itself.

An instance of this is that habit of breaking into the first measures of the C sharp minor waltz with a quick ripple of hand clapping. Here the audience is applauding itself for recognizing the piece. The same is true of those sudden disturbances which every recitalist expects in the first phrase of the Brahms Cradle Song, the Chopin Polonaise Militaire, the Flight of the Bumble Bee, etc.

Sometimes Claps for Own Taste.

And an audience sometimes applauds its own taste and discernment. If a certain piece of music is notoriously difficult to comprehend, if a certain composer is proverbially recondite, then an audience which has been electrified by this piece of this composer is justified in applauding thunderously its own powers of appreciation.

Often the consciousness of many members of the audience that they *should* have been electrified, that the music which has just been played is admired by those whose opinions happen to count most is sufficient to build a small ovation up into a big one. Obviously this business of applauding so that your neighbors can see you applauding is a whole study in itself, one whose tempting complexities would defeat the main purpose of this article.

The loudness and highness of the music, especially at the end of a song, have a marked effect on the volume and pace of applause. Big tone and extreme rapidity of vibration seem to exercise a demoralizing influence on human inhibitions. The flood gates are torn down and enthusiasm flows freely. Often the device is so successful that the flood gates are breached prematurely and excited applause accompanies the closing measures of the piece.

Recognizing all this, vocalists like to use for their final offerings songs whose endings are either loud or high—preferably both. Instrumentalists watch the volume requirements as sedulously as singers, but are compelled, because of the character of their mediums, to substitute a flourish of the bow or arm for a high note. Up in the stratosphere it is hard to get effective volume.

In giving loudness and highness special consideration, we must not forget that speed, rhythmic strength, and even the all around excellence of a performance often have a direct bearing on the character of the demonstration which is to follow. Their importance, however, is comparatively small.

Mannerisms Often Affect Applause.

Mention of a flourish a moment ago brings to mind the truth that the mannerisms of an artist have a direct bearing on the quality of the applause. Both volume and pace may be stepped up if a pianist is smart enough to bring his hand high before the last chord, if a singer taking his final note remembers to bring one foot resolutely in front of the other or to assume a facial expression which he considers defiant, exalted, or rapt.

When an audience deems the noise of pounding palms insufficient for its purpose and decides to add a little stamping and a "bravo" or two, our deeply seated desire for the sensational may account for much of the eagerness with which the whole house joins in. Those of us who have never been present at a major demonstration have read or heard of the intense excitement of such an event and nurse a sneaking hope that we shall some day have an opportunity to take part.

Certainly every one who attends a debut at the opera is willing to have the new singer turn out to be a sensation. Except, perhaps, the prima donna who has the night off and who has nervously engaged a rear box.

HINDU DANCER

Simkie is really a Frenchwoman, but she has embraced the Hindu faith and become an important member of Shan-Kar's ballet. This famous troupe dances at the Auditorium this afternoon for what is announced to be the last time ever.

Current Music News

Andres Segovia, one of the two or three people in the world who can really play the guitar, will give his only recital of the season in the Civic theater next Sunday afternoon. Segovia is now celebrating his tenth anniversary as a concert personality in America. His first New York recital, in January, 1928, was a dramatic success, for nobody had taken the guitar seriously until then. One who has not heard Segovia play Bach has missed one of the most unique experiences of his musical experience.

Josef Hofmann, who will give his golden jubilee recital in Orchestra hall March 15, has a bent for mechanics and invention. He designed and constructed the oil burning furnace in his home in Merion, Pa. Long ago he built himself a steam propelled automobile. Not the least enterprising of his inventions is a model house which revolves so as to let the sunlight in at all times. Mr. Hofmann's press agent does not reveal what happens to the house at night.

Giovanni Martinelli, Metropolitan opera tenor, who collapsed on the stage during a performance of "Aïda" a week ago, is feeling fit again. In a mood of misplaced politeness he ate crabmeat at a luncheon party before the opera. Crabmeat has never agreed with him, and on this occasion its effect was swift and sure. By the following day the tenor had completely recovered and was expressing his annoyance that he had no appearances scheduled at the Metropolitan during the week. Tonight, however, he is to take part in a gala celebration of his twenty-fifth anniversary at the Metropolitan Opera house. He will sing in scenes from operas with which he has been prominently associated.

The Chicago A Cappella choir, Noble Cain, director, will sing works by Gabrieli, Gibbons, Warrell, Sargent, Tschaikowsky, and Gretchaninoff at Rockefeller Memorial chapel, University of Chicago, this afternoon.

Gertrude Gressens, mezzo-soprano, will be soloist with Ralph Forsythe's Eventide singers at the Beaux Arts salon in the Medinah club today.

The University of Chicago Symphony orchestra, under the direction of Carl Bricken, chairman of the university's music department, gives its quarterly concert in Mandel hall Friday evening. The University of Chicago choir, Mack Evans, director, will assist in selections from the third act of Wagner's "Die Meistersinger," and excerpts from two choral works of Bach, "Jesu, Joy of Man's Desiring" from the cantata "Herz und Mund und That und Leben," and the "Crucifixus" from the mass in B minor.

Two recitals originally scheduled for today have been canceled on account of illness. Jan Kubelik, Czech violinist, will not play at the Studebaker theater, nor will John Pane-Gasser, tenor of the Chicago City Opera company, sing at the Civic Opera house.

Working for Abbott.

Mat Briggs of the "Room Service" cast, has acted in six of George Abbott's productions, as follows: "Broadway," "Twentieth Century," "Sweet River," "Kill That Story," "Three Men on a Horse," and "Room Service."

"Room Service" No. 3.

George Abbott has opened a third company of "Room Service" in Philadelphia. Roy Roberts heads the cast, playing the rôle acted here by Reed Brown Jr.

Chicago to Get New De Keyser Opera Venture

By Cecil Smith.

Jean De Keyser, long time member of the Chicago Civic Opera company, is to launch a new operatic venture at the Auditorium theater next Sunday evening under the name of the Chicago International Opera company. Under his management, Harriet Gricus, Chicago Lithuanian soprano, will make her operatic debut in Verdi's "Rigoletto." The supporting cast includes Armand Tokatyan, Joseph Royer, Elizabeth Brown, Mark Love, and Walter Stafford, with Dino Bigalli conducting. If the initial performance by the new company is successful Mr. De Keyser hopes to offer a series of week-end operas throughout the spring.

Over the luncheon table the other day one of the prospective members of next Sunday's audience, in no way connected with the project, either professionally or financially, took me to task on behalf of all the Chicago music critics for the allegedly ruthless treatment similar operatic ventures have received in the past. "Instead of tearing the first performance to pieces," she urged, "why don't you call off the dogs long enough to give the enterprise a chance?"

Asserts Critics Are Not Lying in Wait.

There are no dogs to call off. The implication that my colleagues and I are professional music haters, lying in ambush to attack next Sunday's performance, is singularly ill founded. Nothing could be more agreeable than to have a chance to see a couple of competent operatic performances each week-end. The cast listed for "Rigoletto" has a professional look about it, and I for one wish everybody concerned all the luck in the world.

Then, too, if Mr. De Keyser's undertaking is successful the chorus and orchestra of the Chicago City Opera company will have a bit of extra work to occupy them during some of the forty-five weeks in which they are usually idle. A number of young singers will be enabled to make their debuts and others of limited routine will find an opportunity to increase their experience.

This is all to the good. We badly need a secondary opera organization in Chicago, formed along less pretentious lines than the Chicago City Opera company. The standards of this latter company have often been threatened in recent years by the number of inexperienced singers who have been allowed to sing there. Several seasons of preparatory training in a secondary opera company would more adequately prepare our young singers for careers in the major opera houses. At the same time the Chicago City Opera company and other major opera houses would be less severely tempted to take chances with green and undisciplined artists.

Believes Project Can Be Valuable.

With proper guidance and an educational and civic outlook, Mr. De Keyser's project could become of great value to the city and to the development of opera in America. It could give young artists a quantity and quality of experience comparable to that provided by provincial opera houses in Europe. Sponsors of modest opera projects in other cities could look to Chicago for adequately trained young singers.

Is this a pipe dream? Probably it is. Whether the present project will work toward any of these valuable potentialities, time and Mr. De Keyser alone can tell. At present there are no funds, and public support is precarious at best. A great deal hinges on the quality of the first performance.

One thing is fairly certain. The project will fall flat with a dull thud if it does not aspire to better standards than those of the so-called "popular" season undertaken by the Chicago City Opera company a year ago. This, if you remember, was an attempt to lure Chicagoans to shoddy, unrehersed performances that died on their feet for want of inner enthusiasm. Instead of drawing upon our local supply of singers, the management imported a batch of principals from New York's Hippodrome opera. If these singers had been particularly good nobody would have complained. Since most of them were mediocre and worse, it was hard to see how the management could justify the extra expense of train fare or the gratuitous slap at many capable singers living right here in Chicago.

Stage Direction Woefully Lacking.

In sheer listlessness those "popular" performances have probably never been surpassed. Aside from the faulty and uninspired singing of the principals, the lack of stage direction was almost unbearable. Try as you will to overlook the fact, the standard operas all do have plots. It was scarcely stimulating, therefore, to watch the protagonists of the major rôles and the chorus all behaving with the vivacity and enterprise of oratorio singers.

Ever since the visit of the Salzburg Opera Guild last month a lot of us have begun to wonder whether we can ever sit serenely through a run of the mine opera performance again. These sprightly visitors from abroad showed us a thing or two. In Mozart's "Cosi Fan Tutte," to take a single instance, everybody on the stage had a definite contribution to make to the ensemble *all the time.* Movements were planned with the care and resourcefulness of ballet choreography. Useless gestures were proscribed. There was never any letdown in visual interest. Intelligence replaced moth eaten tradition. And the opera came to life spectacularly.

In contrast to this, call to mind the City Opera's habits with "Rigoletto." Time and again the action dies on its feet. The chorus behaves like a stage full of ninnies most of the time, and no interesting groupings and movements are ever devised for them. The principals are allowed to do whatever they please, squandering innumerable opportunities for dramatic effect.

If we are to support Mr. De Keyser's new endeavor after its maiden effort, is it too much to ask that his group should give some evidence, no matter how tentative, that it hopes to be more than a third rate imitation of the City Opera's soporific conventionality?

If next Sunday's "Rigoletto" has a spark of new life anywhere about it the sponsors need not fear the critics. If it hasn't, why keep on with the business?

Notes of Music and Musicians

Robert Casadesus, eminent French pianist, will play with the Chicago Symphony orchestra in three concerts this week, on Tuesday afternoon, Thursday evening, and Friday afternoon. Mr. Casadesus is a member of the notable family of French musicians who appeared in Chicago about a decade ago under the name of the Society of Ancient Instruments. Despite this family interest in the antiquarian aspects of music, Mr. Casadesus also has taken keen interest in contemporary music. His vehicles this week, however, are of standard character—Beethoven's "Emperor" Concerto on Tuesday, and both Mozart's lovely A Major Concerto [Köchel 488] and Franck's "Symphonic Variations" on Thursday and Friday.

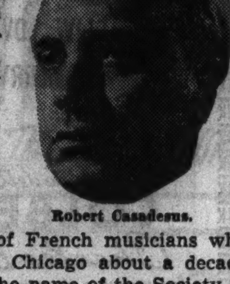

Robert Casadesus.

Frederick Stock will conduct the following program at the Tuesday matinée:

Overture to "Russian and Ludmilla"..Glinka
Symphony No. 1, E Minor..........Sibelius
Concerto No. 5, E-flat major ["Emperor"] ....Beethoven
[Robert Casadesus.]

A new symphony by the young Dutch composer, Marcel Poot, adds spice to Dr. Stock's Thursday-Friday program. The symphony, dedicated to Vladimir Golschmann, was given its American première in Cambridge, Mass., on Nov. 25, 1937, by the Boston Symphony orchestra under the direction of its assistant conductor, Richard Burgin. At that time the Boston reviewers found the symphony "lively, popular, mildly amusing," although the last movement, a rondo in "Europeanized Gershwin" style, was not thought successful.

On the same program Dr. Stock will conduct Ravel's second suite from "Daphnis and Chloë," postponed from an earlier concert because of the illness of the double bassoonist:

Joyeuse Marche..........Chabrier
Symphony ....Poot
[First time in Chicago.]
Concerto, A Major [Köchel 488].....Mozart
[Robert Casadesus.]
Orchestral Fragments, Second Series, from "Daphnis and Chloë".....Ravel
Symphonic Variations..........Franck
[Mr. Casadesus.]

Hans Lange will conduct the Saturday night popular concert:

Canzona and Fugue, G minor..........Bach
[Transcribed by Frederick Stock.]
St. Paul's Suite..........Holst
Symphony, E-flat major [Köchel 543].Mozart
Concerto Grosso, for Three Flutes, Harp, and Orchestra..........Van Vactor
Scherzo, from "A Midsummer Night's Dream" ....Mendelssohn
"Peer Gynt" Suite, No. 1..........Grieg
Italian Caprice..........Tschaikowsky

This afternoon in Orchestra hall Mr. Lange conducts the second of the Civic orchestra's concerts. The program is devoted entirely to French composers. Herbert Horn, pianist, will play the piano obbligato in Vincent d'Indy's "Symphony on a French Mountain Air."

Overture to "Beatrice and Benedict" ....Berlioz
Symphony on a French Mountain Air.d'Indy
[Herbert Horn, pianist.]
Suite in F, Opus 35..........Roussel
Scherzo, "The Sorcerer's Apprentice"..Dukas

The d'Albert violoncello concerto seems to be enjoying a sudden spurt of popularity. Edmund Kurtz played it with the Chicago Symphony orchestra ten days ago, and today Jenska Slebos, principal cellist of the Illinois Symphony orchestra, will interpret the solo part with the orchestra, of which she is a member. The complete Illinois Symphony program, to be conducted by Izler Solomon in the Great Northern theater, follows:

Overture, "The Consecration of the House"..........Beethoven
Symphony No. 4, D minor.......Schumann
Concerto, C major, for Violoncello..D'Albert
[Jenska Slebos.]
Rondo Capriccioso..........Dvorak

Today is the last chance to see Uday Shan-Kar and his group in their miraculously perfect Hindu dances. One of the most devoted artists in the world, Shan-Kar has for several years shown to American audiences as impeccable a technique and as beautiful a spirit as the art of dance has revealed in our generation. When he leaves America in a few weeks he will settle down permanently in Benares, India, where he will devote his energy to the founding of a Hindu dance center.

Katherine Dunham, the Chicago Negro dancer who won a Rosenwald fellowship for study in Haiti and returned with an immense quantity of spectacularly good dance material, will dance with her group in the Goodman theater this afternoon. The recital is given under the auspices of the woman's auxiliary of the Chicago Urban league.

Release New 14 Part Bach Organ Album

One of the most impressive volumes which Columbia has brought out in recent months is the fourteen part album of Bach's Chorale-Preludes, a sequel to the Bach Organ Music, Volume I, which was released a year earlier. Both are recorded by Albert Schweitzer. While the first offers music in which the genius of Bach, the virtuoso organist, finds ample expression, this one is devoted to the religious Bach, the reverent servant of his church. Highly spiritual in character and formally perfect in construction, the chorale preludes in this collection are representative of Bach's finest religious music. Contributing helpfully to the study of the preludes is a brochure by Alec Robertson which comes with the set.

Two new Beethoven recordings, the Sonata in A Major for cello and piano, and the Sonata in F Major for French horn and piano are calm delights to the ear. The A Major sonata, an early work marked by the lightness of the younger Beethoven, is given an extremely pleasant performance by Emanuel Feurmann and Myra Hess. On the remaining space of this set is recorded the Andantino from Weber's "Konzertstuck," played by Mr. Feurmann with Gerald Moore at the piano.

The French horn and piano sonata, written even earlier, has a charming naïveté which arises both from its simplicity of form and from the mildly bizarre result of the combination of instruments. It is knowingly played by Gottfried Von Frieberg and Yella Pessl.

To justify an allusion to the three great B's of music, we call your attention next to the new Columbia recording of the Tragic Overture by Brahms. Sir Thomas Beecham and the London Philharmonic orchestra give the work an eloquent reading. The huge chordal climaxes and the noble curve of the bittersweet melodies have immense effect. On the remaining side of the set is an animated version of Mozart's Overture to "The Marriage of Figaro."

Too infrequently are we offered recordings of Franz Schubert, and the release of his Sonata in B-flat major for piano is most welcome. This is the third of the three Grand Sonatas composed by Schubert. It was written just before his death in 1828 and is listed as Opus Posthumus. Played by Ernst Victor Wolff, its unpretentious beauties are quietly unfolded, and the listener may bask in the comforting glow of an art which was never concerned about originality or stunning effects, but which came inevitably into being as a direct expression of what the composer had to say.

BEGINNING, MONDAY, MARCH 7th

LYON & HEALY'S ANNUAL SALE of slightly soiled SHEET MUSIC and BOOKS

An opportunity to obtain rare bargains at SAVINGS from 40% to 80%

LYON & HEALY
Wabash Avenue at Jackson Boulevard
123 N. Marion St. Oak Park — 523 Davis St. Evanston

"A conductor's greatest wish...is thrillingly fulfilled"...Eugene Ormandy

BEETHOVEN SYMPHONY No. 1 in C MAJOR
By the Philadelphia Orchestra
Eugene Ormandy, Conductor

"A conductor's greatest wish...to be represented by a truly faithful recording...is thrillingly fulfilled," wrote Eugene Ormandy after hearing his performance with the Philadelphia Orchestra in this new Victor Higher Fidelity Recording. It is a brilliant performance by one of the greatest orchestras in the world. Hear it at your dealer's. Album M-409 (AM-409 for automatic operation)—$8.00

These new Victor releases are "must hears" for every music lover

Mozart D Minor Piano Concerto...Pianist and Conductor, Bruno Walter, with the Vienna Philharmonic Orchestra. Album M-420, (AM-420 for automatic operation)—$6.50

Lieder Recital No. 2...Lotte Lehmann...Two songs by Schubert, two by Brahms, one by Joseph Marx, one by Hans Pfitzner, two by Schumann, two by Wolf, one by Robert Franz and one by Jensen. Album M-419—$9.00

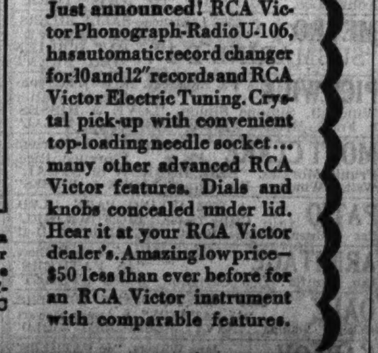

Just announced! RCA Victor Phonograph-Radio U-106, has automatic record changer for 10 and 12" records and RCA Victor Electric Tuning. Crystal pick-up with convenient top-loading needle socket...many other advanced RCA Victor features. Dials and knobs concealed under lid. Hear it at your RCA Victor dealer's. Amazing low price—$50 less than ever before for an RCA Victor instrument with comparable features.

Listen to: The NBC Symphony Orchestra every Saturday night at 10:00 E.S.T., over the NBC Blue and Red Networks. The "Magic Key of RCA" every Sunday afternoon at 2:00 E.S.T., over the NBC Blue Network.

VICTOR RECORDS
A SERVICE OF THE RADIO CORPORATION OF AMERICA

EDUCATIONAL.

Your Last Opportunity to take a 2-year Course in CHIROPODY
Class Closes March 7
Future courses will be extended to longer periods. By enrolling NOW you can obtain your D. S. C. degree (Doctor of Surgical Chiropody) in 2 years —actual school time 18 months —time saved and money saved!
Northwestern Institute is one of America's largest Chiropody Schools, fully accredited by State of Illinois. Day or night classes. Lowest tuition fees.
Write Dept. 7 for Catalog
NORTHWESTERN INSTITUTE OF FOOT SURGERY & CHIROPODY
19 S. Wabash
Chicago. FRAnklin 3486

Metropolitan BUSINESS COLLEGE
66th Year—Begin Monday
Secretarial, Accounting, Office Machines and other courses. If you are employed, attend evenings. Modern methods. Free employment service. Prospectus.
6 Conveniently Located Schools

HIGH SCHOOL
Entire Course in 12 to 15 mos. Tuition $10 a month. Take as many subjects as you like for the same tuition. Day or Eve.
TUITION $10 A MONTH
Cosmopolitan Preparatory School
180 W. Washington St. State 7286

STENOTYPY
BRYANT & STRATTON
18 S. MICHIGAN AV. CHICAGO, ILL.

ILLINOIS COLLEGE

ARMOUR INSTITUTE OF TECHNOLOGY

RADIO—DRAMA
COLUMBIA COLLEGE OF DRAMA & RADIO

EDUCATIONAL.

High School Pre-Legal
IN SHORTEST POSSIBLE TIME
LOWEST RATES IN CITY
Old established school. State chartered. Only one of its type in Chicago with 16 classrooms. Real science laboratories.
DAYS—EVENINGS—HOME STUDY
SPRING TERM MARCH 14
CLASSROOM VISITORS WELCOME
We Invite Comparison
DONALD F. DODD, LL.B., LL.M., Director
DODD-HARRIS SCHOOLS
190 N. State St. Fra. 4122-3-4-5

Century BUSINESS COLLEGE
SECRETARIAL
GREGG-MUNSON-PITMAN SHORTHAND
COMPTOMETRY DICTAPHONE
ACCOUNTING SWITCHBOARD
START ANY MONDAY—DAY OR EVE.
105 W. MADISON ST. FRANKLIN 0478

VOGUE SCHOOL of FASHION ART
116 S. MICHIGAN BLVD., Chicago, Dept. 7

RADIO
PRACTICAL RADIO ENGINEERING
R. C. A. Institutes

SPANISH
FRENCH GERMAN ITALIAN
BERLITZ SCHOOL OF LANGUAGES

THE GREGG COLLEGE
6 N. Michigan Avenue, Chicago

RAY SCHOOLS
Art for Business Use
116 S. MICHIGAN BLVD., CHICAGO

Chicago TECH College
Air-Conditioning, Engineering, Electricity, Architecture, Drafting

EDUCATIONAL.

CHICAGO BUSINESS COLLEGE
Gregg, Munson, Pitman
Beginners: Review. With typing, English and switchboard.
SPEEDWRITING
The shorthand using ABC's. Not a machine.
100 WORDS A MINUTE
COMPTOMETRY
SWITCHBOARD
Lowest Special Rates
WALTER D. HARRIS, B.S., M.A., President
190 N. State St. Franklin 4122

moser
BUSINESS COLLEGE
PAUL MOSER, J.D., PH.B.
Only Four Year High School Graduates Enrolled
116 S. Michigan Ave., Chicago, Randolph 4347

EDUCATIONAL

HIGH SCHOOL FOR ADULTS
Complete in 12 to 15 Months
Day—Evening—Home Study
Complete preparation for College Entrance, Law, C. P. A., Nursing, Engineering, Pre-Medical and Pre-Dental Schools.
PRE-LEGAL in 9 months
CLASSES BEGIN MARCH 14
ACADEMY FOR ADULTS
30 W. Washington St. Franklin 0145

HIGH SCHOOL In Months Not Years
Preparation for Leading Colleges and all Professions
Expert Instruction
Day and Evening Classes
Now in Our 14th Year
New Term, March 14
COLLEGE PREPARATORY SCHOOL
23 E. Jackson Blvd. WEBster 2448

Aeronautical University

Want to Speak French? Spanish?

Would you like to be able to speak and read one or more foreign languages for greater enjoyment when traveling or to get work as a translator or correspondent? Schools giving competent instruction in French, Spanish, Italian, German, Portuguese, Swedish, Russian and other languages are located right here in Chicago.

If you would like information about any kind of educational institution in America or abroad, the Chicago Tribune School Bureau will be glad to give it to you.

On file at the Tribune School Bureau for your assistance is information about schools and colleges of all types. Services of the School Bureau are free. Call in person, telephone or mail the coupon below.

School Bureau, Chicago Tribune, One S. Dearborn St., Chicago, Illinois.
Please send me, without obligation, information on trade schools ☐ colleges ☐
offering courses in..........
NAME..........
ADDRESS..........
CITY..........STATE..........PHONE NO..........

CHICAGO TRIBUNE PUBLIC SERVICE OFFICE
School, College and Camp Bureau—1 S. Dearborn St. Superior 0100

Ruggles Tells Candidly Why He's an Actor

By Rosalind Shaffer.

HOLLYWOOD, Cal. — [Special.] — Charlie Ruggles is an honest actor. He won't give you a bunch of hooey about his "urge to express himself" and he doesn't think he's a dramatic genius. He's inclined also to the belief that "most of the glamor seen and heard hereabouts, or anywhere else, depends largely on several yards of cloth, spotlights, and such practical matters."

We were eating at a little restaurant near Paramount. The rain was swishing against the window glass and Charlie, since it was Monday and there were no horse races that afternoon, wasn't in a hurry and felt expansive.

The above quoted comments about acting and glamor hinged on some of Charlie's answers to our routine interview questions. Charlie, being a good guy, was a real help, and began talking with not too much prodding necessary. He's a conversational fellow, with a head packed full of the correct answers to most of the things in life. Plenty of sparkle, too, as you know from watching him in those comedy things he has been doing so well for the last nine years at Paramount. His recent rôle at R. K. O.-Radio is his first on his free lance career. It's in "Bringing Up Baby," and in spite of the stellar competition he has in Hepburn, Barrymore, and a few others, he does quite well for himself.

One Reason for Going Into Show Business: Money.

"The reason I got into show business," said Charlie, munching on a bit of turkey, "was just one thing: money.

"Art and acting, and the 'theatah' hadn't a thing to do with it. My father had a string of drug stores in San Francisco, in partnership with another fellow, and when I became old enough to work for a living I worked as a drug clerk. I was a stock clerk in the narcotics department. I had to lock and unlock doors and weigh bottles and all that. A pretty responsible sort of job, for which I got $25 a month.

"A friend of mine, whom I hadn't seen for a while, turned up one day. He told me he was getting $35—not a month, but a week! He was an actor at the Alcazar.

"I looked the fellow over carefully and I couldn't see that he had anything that I didn't. That settled it. I was seized with a burning desire to become an actor. He offered to take me over to the Alcazar and made an appointment with Fred Butler, the director there, father of Dave Butler, picture director. I waited in the rain for two hours and a half, saw Butler, and got a job.

"Strangely enough, I got a part right away. I never had done amateur theatricals, never had had any training. In my second week I was playing a schoolboy in 'Nathan Hale,' then a great popular piece in theaters around the country.

"While I was in the drug business I got home early. I had to, as I was at the store at 6 a. m. to sweep out the place. One day my aunt, who kept house for my father, Wesley, and I, said sternly: 'Charlie, for two weeks you've gotten home after 10 o'clock. I am going to have to speak to your father.' You see, I'd told my sweetheart I was an actor, but not my aunt or my father. I told my father, when some one told him they'd seen me around the theater, that I was an usher. But when my aunt sprung this, I told her with great importance that I was an actor.

Father Indignant Over Charlie Becoming Actor.

"When my father found out I was an actor he didn't talk to me for weeks beyond what was necessary, although I continued to come to the store at noontime and keep check on things in my department.

"Then I got an offer to go on the road with a company, and I knew I'd have to ask my father about this move. I tried to figure how to ask him if I could go, catch him in some situation in which he couldn't hit me. One day I got him when he had a face full of lather and was shaving. I came up behind him and told him right out. He didn't even turn. He just hit me over his shoulder, razor in the other hand, aiming by what he could see of me in the mirror.

"Then he calmed a little and said, 'Well, you'll go anyway, no matter what I say, so go. No, don't thank me.' He wouldn't talk. Then at noon he put on his gray derby [they were the stuff then] and took me over and bought me $200 worth of clothes. When I tried to thank him he stopped me: 'You've got to have some decent clothes to go away in, don't you?' he snapped. He just wouldn't talk to me.

"Forty weeks later I came back, to a theater in Oakland. I'd kept in touch with the family through my letters to auntie. Papa wasn't speaking to me yet. She told me that perhaps she'd be able to get him to come and see the show. Only 'perhaps.' The show was 'Soldiers of Fortune,' and opening night, sure enough, I spotted him down in the house. I played Ted, and in the finale I was the guy who carries the American flag across the bridge, leading the troops. There was father applauding for dear life. After the show he said to me, 'You're pretty good, I guess, but I have a feeling it probably was the American flag that sold me. But I guess you'd better use the "Ruggles" from now on.' You see, I'd been using my middle name, Sherman, up to then."

Other Parts in Stock Followed Through Years.

Other parts in stock followed through the years. In San Francisco and in Los Angeles. In the old Belasco theater in Los Angeles Charlie played in companies in which Hobart Bosworth was stage director, Herb Rawlinson was assistant stage manager, Lewis Stone, Kathlyn Williams, Bessie Barriscale, Lenore Ulrich, and Victor Schertzinger were actors.

Later Oliver Morosco's "Help Wanted" took Ruggles to Broadway and then to a long run in Chicago. Next season "Rolling Stones" for Edgar Selwyn established him on Broadway. A long career in successes followed, topped by "Battling Butler," "Queen High," and "Rainbow," in which the critics particularly applauded him.

Oliver Morosco's picture company first introduced Charlie to films. Lenore Ulrich, Elsie Janis, and Cyril Maude worked with him. He also supported Agnes Ayres in a Paramount Long Island made production. Stage work, however, occupied him steadily after that, until nine years ago when he came to Paramount and established himself immediately as the inebriated reporter in "Gentlemen of the Press." Since then he has maintained a steady flow of A1 performances in whimsical and comedy rôles, including many with Mary Boland as his vis-à-vis.

Jumping back to Charlie's early career, it was he who was responsible for brother Wesley's dereliction, from the oil business into films. Wesley took a job doubling for Buster Keaton in "The Navigator" and, dressed up in an admiral's suit, he was taken to San Pedro and sunk in a submarine. That made an actor out of Wesley, who has since become one of the screen's ace directors.

HEART INTEREST IN CARTOON

This is Snow White, beloved of birds, animals, seven dwarfs and a handsome prince in Walt Disney's first full length technicolor film, "Snow White and the Seven Dwarfs." She resembles, well—who would YOU say? (Palace.)

Critic Selects Chicago's Eight Outstanding February Films

FEBRUARY'S BEST PHOTOPLAYS.
"PARADISE FOR THREE"
"STAGE DOOR"
"OF HUMAN HEARTS"
"GOLDWYN FOLLIES"
"BEG, BORROW OR STEAL"
"GOLD IS WHERE YOU FIND IT"
"EVERYBODY SING"
"A YANK AT OXFORD"

Honorable Mention Pictures: "Happy Landing," "Love Is a Headache," "Young Pushkin," "Radio City Revels," "45 Fathers," "Man Proof," "Crashing Hollywood," "Big Broadcast of 1938."

By Mae Tinee.

Good Morning!

Well, time March'es on. . . . [Ouch!]

May I call your attention this morning to some February films you should see if you haven't? And reprint bits of the original reviews to jog up your memories a bit?

You: "You do it the first of every month, why the fuss about this time?"

She—plunging with embarrassment into her act:

"PARADISE FOR THREE," featuring Florence Rice, Frank Morgan, Mary Astor, and Robert Young "was thought" a gay comedy drama . . . smartly assembled, patly dialoged, brightly acted, spoken, and directed. . . . One of those pictures you like with a good hearty "like." . . .

"STAGE DOOR"—"You're going to love 'Stage Door' . . . delectable screen production. It has force, warmth, and most definitly—yumpf!" . . . Stars Ginger Rogers, Katharine Hepburn, and Aldophe Menjou. . . . Audiences loved them . . . were crazy about Andrea Leeds . . . unreels eventfully, believably. The dialog is marvelous! Direction—masterly. . . ."

"OF HUMAN HEARTS"—"Like a cool and quiet hand on the throbbing brow of photoplaydom comes the gently depicted American folk film 'Of Human Hearts.' . . . Fine savor of intelligence about the production . . .'" The featured players? Walter Huston, Beulah Bondi, James Stewart, Charles Coburn, and John Carradine.

"THE GOLDWYN FOLLIES"—"All in technicolor . . . far and above the average run of revues in the matter of heart appeal . . . gently kids the film industry—no acid in the fun. . . . Story clean as a whistle . . ."

"BEG, BORROW, OR STEAL"—"This picture, with nary a star player to bless it, has a sheen because of the rich merit of its cast acting . . . a comedy of the chuckle inducing rather than the stomach laugh variety. . . ." Frank Morgan, John Beal, Florence Rice, Herman Bing, George Givot, Erik Rhodes, Reginald Denny, Janet Beecher, featured.

"GOLD IS WHERE YOU FIND IT"—"The manner in which the technicolor camera has caught and brought to the screen the Golden State's colorful beauty is enough to set anybody singing wistfully: 'California, here I come!' . . . California's gold laden mountains, her valleys lush with wheat and fruit, background stirring tale founded on actual occurrence—the historic battle between agrarians and hydraulic miners. . . . Olivia de Havilland and George Brent make an alluring twosome. . . . Other rôles are handled expertly. . . . Film is alive with interest from every angle . . ."

"EVERYBODY SING"—"Very gay, very amusing, very tuneful . . . story an ingratiating blend of farce comedy that pulls tears as well as chuckles. . . . Clever little Judy Garland is the heroine but she has a close runner upper in Fanny Brice. . . . Then there's Allan Jones, who has developed a most delightful screen personality. . . . Picture is cleverly rounded out, its musical and ensemble numbers easing in naturally and effectively . . ."

"A YANK AT OXFORD"—Starring Robert Taylor. "Never has he given a better performance. . . . And HANDSOME, girls! That English fog has done something for a man who didn't need to have anything done. . . . Film's a most interesting and heart warming college picture . . . made in Metro-Goldwyn-Mayer's English studio and in the buildings and grounds of one of Oxford's colleges. . . . Dialog, clever, believable and breezy . . ."

See you tomorrow.

Music Calendar

Today.

Central church choir; Orchestra hall, 11.

Uday Shan-Kar and Hindu dance group; Auditorium theater, 3:30.

Civic Orchestra, Hans Lange, conductor; Herbert Horn, pianist; Orchestra hall, 3:30.

Illinois Symphony orchestra, Izler Solomon, conductor; Jeneka Siebos, cellist; Great Northern theater, 3:30.

Katherine Dunham and dance group; Goodman theater, 3:30.

Sigma Alpha Iota interchapter musical; Auditorium building, Rose room, 4.

Eventide Singers, Ralph Forsyth, director; Gertrude Gressens, mezzo-soprano; Beaux Arts salon, Medinah club, 4.

George Swigart, violinist; David Geppert, pianist; Howard school auditorium, Wilmette, 4.

Chicago A Cappella choir, Noble Cain, director; Rockefeller Memorial chapel, University of Chicago, 4:30.

Sunday Evening club choir and soloists; Orchestra hall, 8.

Monday.

Musicians' Club of Women; Curtiss hall, 2:30.

Chicago Club of Women Organists; Lyon & Healy concert hall, 8:15.

Tuesday.

Chicago Symphony orchestra, Frederick Stock, conductor; Robert Casadesus, pianist; Orchestra hall, 2:15.

Wednesday.

Musical guild; 528 Fine Arts building, 8:15.

Thursday.

Chicago Symphony orchestra, Frederick Stock, conductor; Robert Casadesus, pianist; Orchestra hall, 8:15.

Friday.

William H. Barnes, organist; Kimball hall, 12:10.

Chicago Symphony orchestra in repetition of Thursday evening's program; Orchestra hall, 2:15.

University of Chicago Symphony orchestra, Carl Bricken, conductor; University of Chicago choir, Mack Evans, director; Theophil Voeks, tenor; Earle Wilkie, baritone; Mandel hall, 8:30.

Saturday.

Chicago Symphony orchestra, Hans Lange conducting; popular concert; Orchestra hall, 8:15.

MOTION PICTURES DOWNTOWN
BALABAN & KATZ WONDER THEATERS
CHICAGO State near Randolph. Open 10 a.m. In Person! SHEP FIELDS and His Orchestra in All New 2nd week Rippling Rhythm Revue. Live, Love and Be Merry! Claudette COLBERT, Charles Boyer, TOVARICH. Anita Louise, Basil Rathbone. Fri. JUDY GARLAND in Person
ORIENTAL. Charlie McCarthy, The Ritz Bros., Andrea Leeds, Adolphe Menjou, Phil Baker, GOLDWYN FOLLIES in Technicolor, Kenny Baker. Huge Balaban & Katz Stage Revue. New Headliners, New Acts, A New Riot of Fun
PALACE. Doors Op. 9:30. Come Early. Extra Shows. Walt Disney's Snow White and the Seven Dwarfs. His first full-length feature production in Multiplane Technicolor. Stage: 24 Chester Hale Dancing Girls, Gil Lamb, Sara Ann McCabe, Dawn Tagi, Monroe Bros.
ROOSEVELT State at Washington. Open 10:15 A.M. WILLIAM POWELL, ANNABELLA, The Baroness and the Butler. Helen Westley, Henry Stephenson
GARRICK. 2nd Loop Week. In Technicolor! GOLD IS WHERE YOU FIND IT. George Brent, Olivia DeHavilland, Claude Rains, Margaret Lindsay
UNITED ARTISTS Randolph at Dearborn. Open 10:15 A.M. The Best Show in Town! ROBERT TAYLOR in A YANK at OXFORD. Lionel Barrymore, Maureen O'Sullivan. Extra! Mickey Mouse
APOLLO Randolph at Clark. Last Weeks! Extra Show Today 6 P.M. at Matinee Prices. Darryl F. Zanuck's IN OLD CHICAGO. 20th Century-Fox Hit with Tyrone Power, Alice Faye, Don Ameche. Cast of thousands.
World PLAYHOUSE. Charles Boyer, 'MAYERLING', Danielle Darrieux. The Romance that Shook the World
CLARK at Madison. Pat O'Brien "SUBMARINE D-1". Also Nan Grey "BLACK DOLL"
WEST. BALABAN & KATZ WONDER THEATERS. MARBRO. Fredric March in "THE BUCCANEER". Robert Young, Mary Astor "Paradise for Three". PARADISE. SENATE. Central Pk. MANOR. STATE.
MOTION PICTURES DOWNTOWN. McVICKERS. 2 Hits. THE BADMAN of BRIMSTONE, Wallace Beery, Virginia Bruce. Gladys George, Franchot Tone, Love Is a Headache. CROWN. MARIHUANA. STATE-LAKE. On the Stage RAMON NOVARRO in Person. Plus added acts: Al Verdi, The Smiletts, Johnny Bryant, Clifford & Marion, Verne Buck. Screen: You're Only Young Once, Lewis Stone, Mickey Rooney. WOODS. Walter Winchell, Ben Bernie. LA SALLE. SONOTONE "THE WAVE". "Millions of Us". MONROE.
MOTION PICTURES SOUTH. WARNER BROS. THEATERS. AVALON. Dorothy Lamour, Jon Hall, "HURRICANE". Bob Burns, Kenny Baker, Jack Oakie, "RADIO CITY REVELS". CAPITOL. Wallace Beery, Virginia Bruce, "BAD MAN OF BRIMSTONE". "Manhattan Merry-Go-Round". STRATFORD. Dick Powell, Ted Healy, Benny Goodman & Orchestra, "HOLLYWOOD HOTEL". Stage: Big Revue, 5 Star Acts 5.
SOUTH. PICCADILLY. HARPER MARIHUANA. KENWOOD MARIHUANA. MIDWAY—WOODLAWN. MARIHUANA, The Assassin of Youth.
NORTHWEST. BALABAN & KATZ WONDER THEATERS. PORTAGE. DRAKE. ALAMO "You're a Sweetheart" Alice Faye.
MOTION PICTURES NORTH. BALABAN & KATZ WONDER THEATERS. UPTOWN "Buccaneer" "Paradise for Three". GRANADA. RIVIERA. NORSHORE. PANTHEON. CENTURY. LAKESIDE. COVENT. JULIAN. SHERIDAN. CALO. LINCOLN. Jane Withers in "Forty-Five Fathers". Kay Francis, Preston Foster "First Lady". ADELPHI 'Navy Blue & Gold'. HOWARD Mae West—Edmund Lowe. SOUTHTOWN "Hurricane". TIVOLI "Buccaneer". Esquire. New Push-Back Seats. Esquire Hour. Nelson Eddy "Rosalie".
SUBURBAN. MAYWOOD LIDO. FOREST PARK. AUSTIN. OAK PARK. LA GRANGE. DOWNERS GROVE. EVANSTON. NO MAN'S LAND TEATRO "Hollywood Hotel". WILMETTE. LAKE FOREST. HIGHLAND PARK. HINSDALE. BERWYN New Ritz, Roxy. CICERO. PARK RIDGE. DES PLAINES. ELMWOOD PARK. BROOKFIELD. HOMEWOOD.

YOU SAVE IN THE MARCH SALES

Sale! Men's Spring Ties

All Handmade Ties!

59c Vals.	89c Vals.	$1, $1.50 Vals.
40c	60c	80c

All are handmade, resiliently constructed to keep from wrinkling. New spring patterns in light and dark color combinations.

MAIN FLOOR—DEARBORN.

The DOOR to THRIFT—Netcher's BOSTON STORE
STATE and MADISON—The BUSIEST CORNER in the World.

Boys'—Girls' Roller Skates

Extension Style! Smooth, Ball Bearing! Low Priced!

95c

Speedy, easy-rolling skates with ball-bearing wheels, leather straps, wool ankle pads and rubber shock absorbers. They're made to stand hard usage!

ELEVENTH FLOOR—STATE.

4800 Pairs Ruby Ring
$1 Silk Hosiery

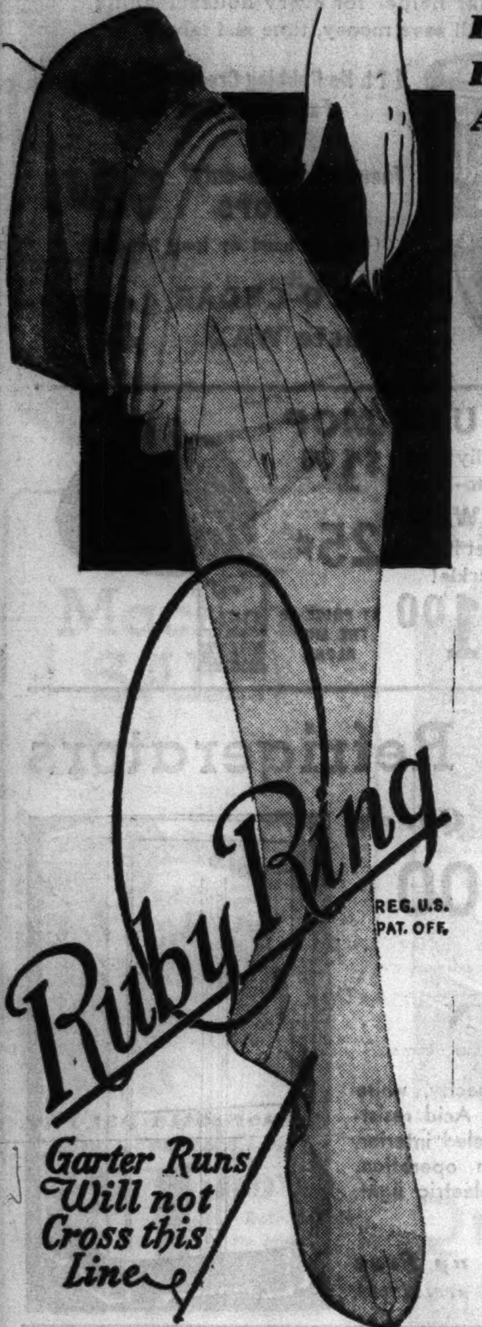

RINGLESS Chiffons! FULL FASHIONED! All Perfect Quality!

60c

Also Reinforced Service Weight!

A scoop for us, and a rare opportunity for you! We purchased 4800 pairs of Ruby Ring ringless, full-fashioned silk chiffon hose at tremendous savings. All are perfect quality, formerly at $1.00 pr. Also lisle top, outsize service hose.

Regular Sizes, 8½ to 10½. Outsizes, 9½ to 10½.

Lovely shades of Cruise Tan, Sun Nude, Exotique, Tropic Tan and Vagabond. Come early tomorrow to share this remarkable value!

MAIN FLOOR—CENTER.

The Glorious Gift of YOUTH yours in . . . Red Cross Shoes

Styled for Spring! Now at Only

$6.50

Swing away with the dashing step of youth—go places smartly and eagerly in glamorous Red Cross Shoes. Their flattering lines, their perfect fit bring youth to your step—beauty to your feet. Designed with the classic lines of custom footwear, exquisitely tailored of quality materials, Red Cross Shoes are today's most amazing value! Sizes 4 to 10. AAAA to D.

See the Red Cross Color Page in the Rotogravure Section of This Paper!

FOURTH FLOOR—STATE.

Choose From Chicago's Largest Stock!

Le Gant Half Size Foundations

Figure-Flattering Styles for Shorter Women—Now at Only

$7.50

Three Types—One for Every Figure!

If you're 5 ft., 4 in. or less, then by all means get one of these half-size Le Gants. These garments are built to fit your own figure requirements . . . and you'll be amazed at the slenderizing results they give. There are three types, and one is sure to fit you perfectly.

• **Mme. Duffy, Famous Stylist from Le Gant Studios Will Be Here All This Week**

She will assist in the selection of your new spring corset and fit difficult figures. Sizes to 48 bust measure, odd and even.

Other styles, $5 to $12.50

THIRD FLOOR—DEARBORN.

Rayon Acetate Pebble Crepe

Spring Prints

New '38 Patterns for Spring!

74c yd.

Rich, heavy acetate rayon pebble crepe . . . this spring's most popular fabric. High colors on dark grounds, rich pastel shades, a great many Navy Blue combinations, floral patterns, and large and small designs.

SECOND FLOOR—STATE.

March Sale of Spring Woolens

All Goods Bought During This Sale Will Be Sponged and Shrunk Free of Charge!

5,000 Yds. Spring

All Wool Crepes

$1.19 yd.

A remarkably low price for woolens of this quality. Also plain and novelty weaves and new spring woolens. Light and medium weight. 54 inches wide.

$2 Heathertone

Wool Suitings

$1.49 yd.

Popular Heathertone suitings, featured in a great variety of new spring shades—blues, greys, tans, rust, oxford, and a host of others. March Sales Special!

54-Inch All Wool

Jersey Cloth

$1.48 yd.

A splendid wearing fabric with fine, even weave—you'll find it perfect for suits and dresses. Choose from a great variety of colors and black. Special!

Navy Blue Suitings,

New Coatings

$1.98 yd.

All wool, 54-in. coatings and suitings in very popular navy blue. New styles and weaves, light and medium weights will be much in demand for spring.

SECOND FLOOR—STATE.

Your Favorite Crepe Fabric

Rayon Alpaca

The Choice for Smart Dresses!

87c yd.

A beautiful fabric, with that soft, draping quality that is so perfect for dresses. You'll step out assured of style this spring if you're wearing rayon crepe alpaca; choose from black and the latest street shades. Also light colors.

SECOND FLOOR—STATE.

A Big Value Supreme

Scores of Styles!

$1.39

Patent and calf grain fabricoid. Double-top handle with zipper, open-top double zipper and swagger styles with two handles. Neatly lined, in black and colors of navy and tan. March Sales Value!

MAIN FLOOR—STATE.

SALE of Infants' WEAR

27x36 In. STOCKINETTE SHEETS	69c
42x66 In. Muslin CRIB SHEETS	49c
27x27 Hemmed Flannelette Diapers, doz.	$1.19
Infants' 29c Receiving BLANKETS	24c
Rayon Bordered CRIB BLANKETS	$1.00
Pink or Blue Wrapping BLANKETS	59c

Lovely Kimonos 49c

White flannelette with pink and blue trim. March Sales Special!

Pantease Diapers $1.95 doz.

Made for extra comfort. Larger size at $2.45, doz. Small size, $1.95.

Knit Sacques and Sweaters, Trimmed	$1.00
Infants' New Knit BOOTEE SETS	$1.48

Wool, Rayon and Cotton Mixed Hose,	24c	Infants' Lovely Handmade Dresses,	59c
Tie Side, 12½% Wool Minneapolis Shirts,	59c	17x18 Quilted Cotton Pads,	18c

THIRD FLOOR—STATE.

Rayon Satin Lingerie

Carefully Tailored!

$1.00

Lovely to look at . . . a delight to wear. Slips, dance sets or chemises in a soft rayon satin. Beautifully lace trimmed, or smartly mannish tailored styles. Regular sizes. A feature of our March Sales!

THIRD FLOOR—CENTER.

Rayon Lingerie

Attractive Values at

Women's Bemberg rayon panties, bloomers or step-ins. In satin stripe. Guaranteed non-run. Reg. and extra sizes. Briefs in reg. sizes. Tearose. Each, **55c**

New Rayon Slips

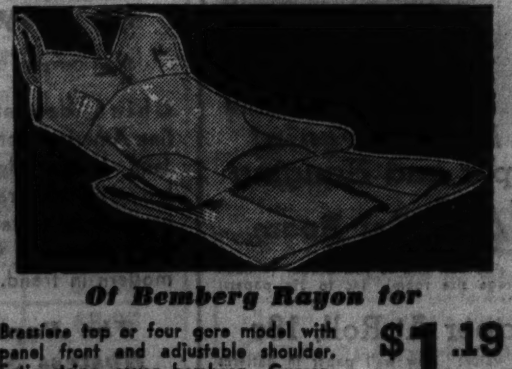

Of Bemberg Rayon for

Brassiere top or four gore model with panel front and adjustable shoulder. Satin stripe, rayon bemberg. Guaranteed non-run. 34-42 in tearose, white. **$1.19**

THIRD FLOOR—STATE.

Sure-Fit Glasses

Our Regular $5 Value!

Single vision Toric lenses. Round, leaf or oval shapes. Beautiful Zylo comfort frame. Take advantage of this exceptional value Monday and save! **$2.95**

Invisible Bifocals

Our Regular $10 Value!

Far and near vision combined in one seamless lens. Choice of frames or rimless octagon mountings. A special feature of our March Sales! **$4.99**

Sight Tests without charge by our large staff of state-registered optometrists directed by Dr. Diamondstone, O. D.

SEVENTH FLOOR—STATE.

MARCH SALES FOR THE HOME!

Johnson's All-Purpose Cleaner

Gallon Size at

$1.25

Just the thing for your spring house cleaning . . . . upholstery, Venetian blinds, painted walls and woodwork. Johnson's cleans them all. It will keep indefinitely so buy now!

EIGHTH FLOOR—HOUSEWARES.

The DOOR to THRIFT—Netcher's BOSTON STORE

STATE AND MADISON—The BUSIEST CORNER in the World

Health-O-Meter Bath Scales

Streamlined

$3.95

Made by the Continental Scale Co. in Chicago. Guaranteed, accurate. Weighs up to 250 pounds. Attractive streamlined model in Green, Ivory or White.

EIGHTH FLOOR—HOUSEWARES.

6-Piece Waterless Cast Aluminum Cookware Sets

UNFINISHED FURNITURE

Kidney Dressing Tables

Kidney shaped, fancy turned legs. Drawer for cosmetics, wings for draping. 30 in. high, 17½x34 top. Priced special at $2.79

Glass Top to Fit Table..........$1.89

Sturdy Kidney Stools

Usually at $1.29! Spindle back stools—17½ in. high, with 19½ in. seat. Very easily finished to match surroundings. $1.00

Redwood Bookcases

Unfinished . . . smartly designed in a roomy, practical style. 47½ in. high, 20½ in. wide, 7½ in. deep. $2.19

EIGHTH FLOOR—HOUSEWARES.

$3.50 Bissell Sweepers

March Sales Special!

$2.79

Bissell . . . "Reliable" carpet sweeper. Maroon metal case, bristle brush, rubber tires and furniture protectors. While 144 last!

EIGHTH FLOOR—HOUSEWARES.

Less Than ½ Demonstration Price

SUPER ★ MAID

Permanent Molded Aluminum Cookware

Tomorrow at Only $17.95

FREE! This 8-In. Fry Pan

With each 6-piece set. Come early Monday!

6-pc. SET and FREE Fry Pan

$17.95

$2 DOWN

50c Per Week

No Carrying Charge if Paid in 90 Days

Smooth Easy-to-Clean Finish

Savings in selling cost made possible by demonstrating this ware in our store instead of the home enable us to offer it at prices that are simply amazing. This big six-piece set—everything you need to cook and save the Waterless Way—is offered at less than half the former home demonstration price of $40.45.

30 Days' Free Trial

in your own kitchen. Use this set for a full month—if you are not completely satisfied, you may return it for credit.

EASY TO OWN

Pays for itself . . . You can secure this SUPER MAID Aluminum ware with a down payment of only $2. The savings in gas and food bills will often pay the 50c a week on the balance.

Lifetime Guarantee..

Against defects in material and workmanship.

6-PIECE SET CONSISTS OF:

ITEMS	Former Home Demonstration Prices
1½-Qt. Saucepan ...	$5.60
2-Qt. Saucepan	6.60
3-Qt. Saucepan	7.60
Handled Griddle	4.90
10-In. Fry Pan.......	5.40
5-Qt. Covered Dutch Oven	9.85
S. M. Cleaner, 2 pkgs	.25
Cook Book..........	.25
Total Cost at Former Home Demonstration Prices.	$40.45

Specially Priced $17.95

SEE IT DEMONSTRATED—EIGHTH—HOUSEWARES.

O-CEDAR "Cleaner-Uppers"

For 30 years, O-Cedar has been the favorite of housewives the world over! There's an O-Cedar helper for every housecleaning need! All save money, time and labor!

1 Pt. No Rubbing Cream Furniture Polish 69¢

Famous "double-duty" MIT-MOPS 98¢ (Use on hand or long handle)

2 lbs. O-CEDAR Paste WAX $1.00

O-CEDAR DUST MOP

Removable pad, specially treated to hold dust, easy-to-wash $1.00

Self-Polishing WAX 25¢

Pour it—spread it—let it dry! and your floors sparkle!

BOTH FOR $1.00 AT PRICE OF THE MOP ALONE

Thor Electric Washers

Regularly at $69.95!

$49.95

$5 DOWN

Balance Monthly, Small Carrying Charge.

Large porcelain enameled tub with Thor Super-Agitator. ¼ horsepower General Electric Noiseless Motor that requires no oiling. Full bar safety release, Lovell Wringer with large balloon rolls. Easy rolling casters.

Washes quickly, efficiently

EIGHTH FLOOR—HOUSEHOLD APPLIANCES.

Electric Refrigerators

$129.50 Arctic Queen

$95.00

$10 DOWN

Balance Monthly, Small Carrying Charge.

5 Cu. Ft. net food capacity, white de luxe enamel exterior. Acid resisting white porcelain enameled interior, quiet and economical in operation. Equipped with interior electric light. Guaranteed.

Delivered and set up Free

EIGHTH FLOOR—HOUSEHOLD APPLIANCES.

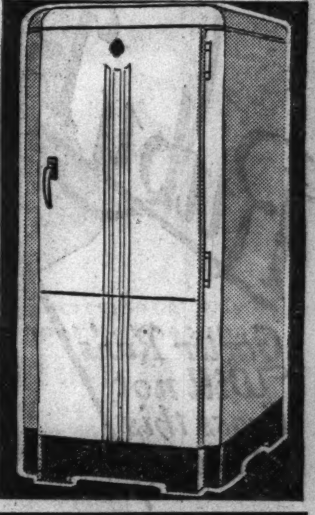

Old English No-Rub Wax

½ Gal. Size. With Pan and Applier!

Special at $1.69 Set

Just pour the wax into the handy pan, dip in the lamb's wool applier and spread evenly. Drys to a lasting luster in 15 minutes. ½ gallon size with applier and pan as illustrated. March Sales Value!

$1.69 Set

Old English Rug Cleaner Set

Easy to clean your rugs right on the floor. Pint rug cleaner and long handle brush, enough cleaner for four 9x12 Rugs. 98c

EIGHTH FLOOR—HOUSEWARES.

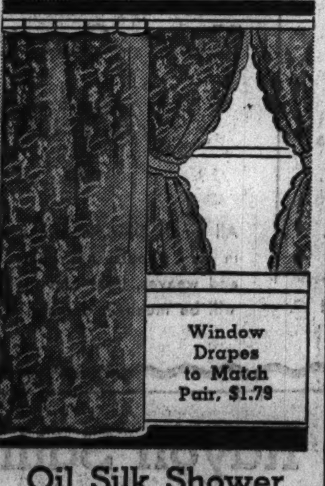

Oil Silk Shower CURTAINS

$1.79

All over floral patterns. Weighted bottoms. Green, peach, maize, blue, orchid, white and red.

Sturdy All Steel Ivory Tables

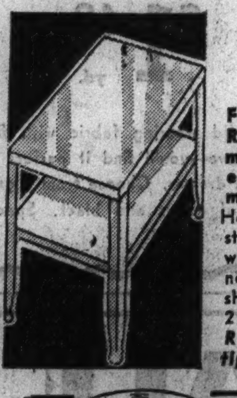

$1.79

For Nesco Roast-masters or electric mixers. Heavy gauge steel with welded corners. Extra shelf. 25x13x20 inch Rubber tipped legs.

Regular $3.49 Metal CABINETS

$2.79

Six shelf spaces. 63 in. high, 14 wide, 11 deep. Ideal for storing dishes, linens, books, groceries, etc. Finished in Green, Ivory or White.

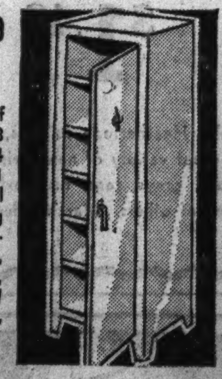

Toilet Tissue

1,000 sheets of fine Red Cross tissue to each roll. Save! 18 Rolls 89c

EIGHTH FLOOR—HOUSEWARES.

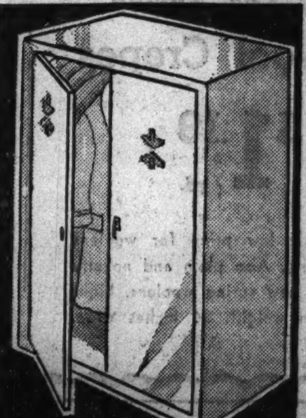

Metal Wardrobe CABINETS

$5.49

Double door style. 60 in. high, 18 deep, 24 wide. Rod for hangers. Walnut, Ivory and Green.

Universal Gas Ranges

Now at Sensational Savings!

Reg. $84.50 Value!

Now at Only

Universal's popular Manchester model. Four simmer-save burners, In-a-Drawer Broiler, oversized precision oven, controlled boiling heat; automatic self-lighting top burners. Thrift Top and Thrift Grates. Fully insulated oven. Automatic Oven Heat Control.

Delivered and Connected Free!

$69.50

$7 DOWN

Balance Monthly—Small Carrying Charge

EIGHTH FLOOR—HOUSEHOLD APPLIANCES.

SEVENTH FLOOR—DEARBORN

1-YEAR GUARANTEE

We will replace any tire rendered unfit for further service—charging only for the time that you have had the tire. Adjustments made on current prices.

SPECIAL MONDAY AND TUESDAY

BUY ANY SIZE AJAX TIRE AT ONLY $1

Buy One Ajax Gold Shield Six Shield Tire at Mfr. Published List Price . . . the Second Tire the Same Size Costs Only $1.

TIRE SIZE	LIST PRICE	2ND TIRE	COST of 2 TIRES	TIRE SIZE	LIST PRICE	2ND TIRE	COST of 2 TIRES
450x20	$10.15	$1.00	$11.15	550x18	$14.65	$1.00	$15.65
450x21	10.55	1.00	11.55	550x19	14.95	1.00	15.95
475x19	10.80	1.00	11.80	600x16	15.70	1.00	16.70
500x19	11.70	1.00	12.70	600x17	15.95	1.00	16.95
500x20	12.10	1.00	13.10	600x18	16.35	1.00	17.35
525x17	12.30	1.00	13.30	600x19	16.70	1.00	17.70
525x18	12.80	1.00	13.80	600x20	17.40	1.00	18.40
525x19	13.25	1.00	14.25	600x21	17.85	1.00	18.85
525x21	14.15	1.00	15.15	625x16	17.55	1.00	18.55
550x17	13.95	1.00	14.95	650x16	19.30	1.00	20.30

AS LOW AS $1 Down PER TIRE UP TO 6 MONTHS To Pay

No Carrying Charge If Paid in 90 Days.

Penn-Rad Oil

100% Pure Pennsylvania

5 Gallon Sealed Can

$1.98 PLUS 1c QT. FED. TAX

SAE 10-20 30-40

"SIMONIZ" WAX

or Kleener 44c

BOTH FOR 85c

NEW SPRING WALL PAPER

A Real Bargain!

Paper and Hanging $4.39 Per Room

10 rolls side wall and 16 yds. border (enough for average size room). 14c to 39c papers!

Paper At Roll, 19c

Unusual value! New wall paper in patterns and colors that are really attractive.

NINTH FLOOR—STATE.

$30 Dinner Sets

Service for 12!

$19.95

$2 DOWN

Balance Monthly, Small Carrying Charge.

China decorations on fine American semi-porcelain. Large selection of border decorations on ivory rims, white centers, gold trimmed. Graceful, modern in trend.

The Popular Hostess Shape

EIGHTH FLOOR—STATE.

MARCH SALES FOR THE HOME!

10,000 Window Shades

42c Ea.

Western Holland Stripe! 3x6 Ft. Size! Unmounted!

Choice of cream, white and pongee. Complete with ring pull. Quality that will give long wear. Ready to mount on your rollers.

NINTH FLOOR—CENTER.

The DOOR to THRIFT—Netcher's
BOSTON STORE
STATE AND MADISON—The BUSIEST CORNER in the World

Chatham Bed Sheets

99c

Choice of: 81x99, 72x108, 63x99 and 72x99 inch sizes.

Famous Chatham specification sheets. Made from fine long staple cotton sheeting. 128 threads to the square inch. Bleached snowy white.

SECOND FLOOR—DEARBORN.

The "Sleepmaker"-Spring-Up, Front Opening, Bed High

$54.75 Value! You Save $20!

$34.75

The Season's Sensation at a Record Low Price! Save!

For Added Comfort the "Sleepmaker" is Equipped with the New Floating Spring Construction—Real Bed Sleeping Comfort!

FURNITURE—ENTIRE TENTH FLOOR.

$4 DOWN

Balance Monthly. Small Carrying Charge.

The Ultimate in Utility—Couch by Day, Bed at Night!

It opens from the Front! A child can operate it—a touch of the finger and you have a full height Bed—Just as easy to close!

Upholstered Arm Design:

New upholstered arms, rigid back, 3 loose pillows. See this new Spring Up construction—a touch of the finger gives you a comfortable double bed or single beds. Choice of a large selection of fine new covers.

Loose Pillow Design:

This model has extra length. The end pillows are removable. It makes an exceptionally comfortable couch for daytime lounging. Equipped with an extra rigid back. Choice of splendid, long-wearing covers. Opens to a full size or twin bed.

Sewing Machine SALE!

Used Electrics—Reduced to Clear!

$1 DOWN Delivers. No Interest, No Extras.

A Few of the Many Styles from Which to Choose:

	When New	Now
1—Martha Washington White Electric	$140.00	$47.50
2—Singer Electric Portables	$85.00	$28.50
1—White Rotary Console Model	$59.00	$25.00
4—New Home Portable Electrics	....	$16.00
5—Singer Electrified Consoles	....	$54.00

Foot Treadle Machines $4.50 and $7.50

All makes included. Sewing condition guaranteed!

A quick glance at the original prices and another at the clearance prices should convince you that you can own a machine at very little expense. All are reconditioned models—all guaranteed!

SECOND FLOOR—CENTER.

Scarfs and Doilies Reduced!

Lovely Handmade Antique Lace!

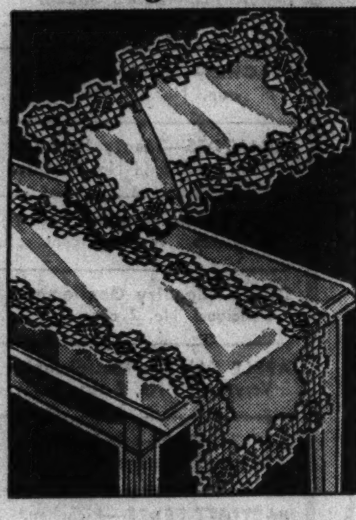

Exquisitely done laces of pure linen thread. You'll want several for your home—especially when they are at these remarkably low prices!

DOILIES

6x12 Inch Size	48c
12x12 Inch Size	59c
10x14 Inch Size	59c
12x18 Inch Size	98c
18x18 Inch Size	$1.59
24x24 Inch Size	$1.98

SCARFS

16x24 Inch Size	$1.59
18x36 Inch Size	$1.89
18x45 Inch Size	$2.29
18x54 Inch Size	$2.59
18x63 Inch Cloth	$2.98
18x72 Inch Size	$3.29

SIXTH FLOOR—CENTER.

A March Sales Value!

Quaker Lace Panels

Over 100 Styles!

$1.18 ea. $1.58 ea. $2.38 ea.

Your favorite curtain . . . and in over 100 styles! Quaker panels add grace and finesse to any room, even if used over Venetian blinds.

Widths 42 to 50 inches, lengths 2¼ to 2½ yds.

Not all sizes in each group

NINTH FLOOR—CENTER.

Three Great Low Price Groups

$4.98 Pr. $6.95 Pr. $8.95 Pr.

With Custom Made Specifications!

Made in our own workrooms. Over 15 different types of fabrics to select from. Cheerful spring colors and prints that will add new life to your room. Every pair finished 2¾ yards long.

Mansure Cord Tiebacks, 98c to $1.96 pair

Pepperell Cretonne

25 new 1938 color combinations. Ideal for slip covers and overdrapes. Heavy dustite effect. 36-in. wide. Yard, **36c**

KIRSCH CRANES Outstanding values! Pair **85c**
Also at $1.15 and $1.45 Pr.

NINTH FLOOR—STATE AND CENTER.

765 Chenille Spreads

Maker's Samples at Big Savings!

$3.95 and $4.95

Also a Few DeLuxe Spreads **$6.95**

As Illustrated $4.95

For Twin and Full Size Beds

Beautiful pastels and deep tones; also ivory with contrasting colors and all ivory, with row after row of rich, velvety chenille. An outstanding array of designs to choose from, but not all shades in each design. Buy several at these low prices!

SECOND FLOOR—CENTER.

Reflector Floor Lamps

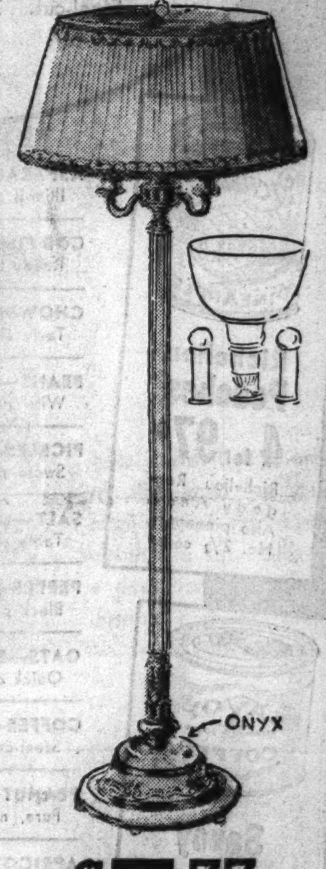

$7.77

Silk Covered Shade

Indirect six-way lighting, ivory finish; gold highlights. 10 in. glass reflector, mogul sockets.

SIXTH FLOOR—STATE.

Special Sale of 56 Oversize Rugs

Axminsters, American Orientals and Royal Wiltons Are Greatly Reduced!

All rugs in this sensational sale are from the nation's most renowned rug weavers, many are woven through to the back!

Quan.	Size	Make	Reg.	Sale
8	9x15	Axminsters	$54.98	$35.98
12	9x15	Axminsters	64.98	47.98
2	9x15	Royal Wiltons	110.00	79.98
2	9x15	Axminsters	74.98	54.98
8	11.3x12	American Orientals	64.98	45.98
9	11.3x12	American Orientals	105.00	79.98
5	11.3x12	Axminsters	69.98	54.98
5	11.3x15	American Orientals	74.98	59.98
2	11.3x15	American Orientals	85.00	69.98
5	11.3x15	Axminsters	105.00	79.98
1	11.3x13.6	Axminsters	85.00	67.98

NINTH FLOOR—DEARBORN.

Monday & Tuesday WE OFFER

1938 Philco Radios AT AMAZING SAVINGS

Reg. List $79.95

Ten Day Trial in Your Home

We invite you to try any of these radio sets in your own home. If for any reason you decide that this set is not the set you want, you may return it without any obligation. "YOU ALONE SHALL BE THE JUDGE."

YOURS FOR ONLY $59.95*

PAY AS LITTLE AS $1 PER WEEK No Carrying Charge If Paid in 90 Days

Cone-Centric Automatic Tuning

15 Automatically tuned stations. Cone-centric tuning gives you perfect station tuning with the least amount of effort. Inclined sounding board brings the tone level to your ear without distortion. Concert grand dynamic Speaker insures full tone coverage. American and Foreign Reception Guaranteed. Handsome walnut cabinet. *And your old radio less aerial.

SEVENTH FLOOR—DEARBORN.

OTHER UNBELIEVABLE SAVINGS ON PHILCO

For this sale we offer the thrifty buyer the greatest in radio bargains. Philco, known everywhere as the world's finest in tone performance and quality. Included are the very latest models with automatic tuning, all yours at unbelievable allowances for this sale only.

Clearance—Floor Samples
Only One or Two of a Kind in This Offer
PHILCO — RCA — ZENITH

Philco 2XX REG. $169.50 **$119.50***
Philco 3XX REG. $139.50 **$99.50***

Sensational Purchase Oil Painting Frames

All Are Exceptional Values That Formerly Sold From $2 to $10

We purchased the entire stock of a Chicago manufacturer and you in turn benefit by our savings. All frames are gold metal leaf finished.

While 1400 Last!

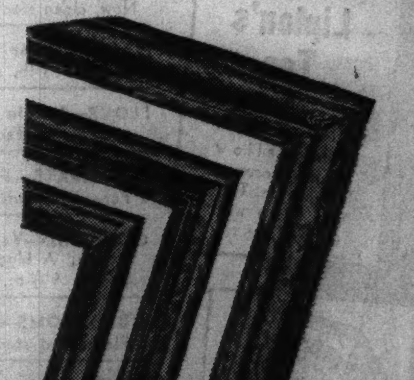

Now Is the Time to Frame Your Pictures

Priced in Four Outstanding Groups to Meet Your Every Requirements!

GROUP 1 — *2" Moulding* — 8x10 Inch Size, 9x12 Inch Size, 10x12 Inch Size, 10x13 Inch Size, 10x14 Inch Size, 11x14 Inch Size — **$1.00**

GROUP 2 — *2" Moulding* — 12x16 Inch Size, 12x18 Inch Size, 14x17 Inch Size, 14x18 Inch Size, 14x20 Inch Size, 16x20 Inch Size — **$1.39**

GROUP 3 — *2½" Moulding* — 16x20 Inch Size, 18x24 Inch Size, 20x24 Inch Size, 18x22 Inch Size — **$2.69**

GROUP 4 — *3" Moulding* — 20x26 Inch Size, 20x30 Inch Size, 22x28 Inch Size, 24x30 Inch Size — **$3.49**

[illegible] FLOOR—[illegible].

Sensational SAVINGS ON FOODS

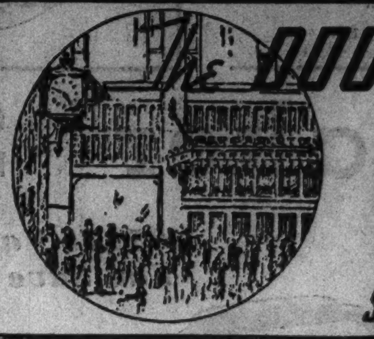

BOSTON STORE

STATE AND MADISON—The BUSIEST CORNER in the World.

DAYLIGHT FOOD SHOPS

Carry Small Packages . . . Make Big Savings! Orders of $2 or More Delivered Without Charge!

Thousands of thrifty shoppers find it so much MORE pleasant to select their foods in daylight. They get so much satisfaction! Our big DAYLIGHT Food Shops offer the newest varieties and best foods obtainable . . . nationally advertised brands of canned, bottled and packaged goods . . . fresh fruits and vegetables rushed direct to us . . . U. S. inspected meats of finest quality. Check your needs from this page and share the SENSATIONAL SAVINGS—Monday and Tuesday!

McLaughlin Manor House Coffee, 3 lbs. 79c

Delicious Manor House coffee. Steel-cut. 3-lb. vacuum jars.

Sun Ray Crackers, pkg. 17c — Salted soda crackers. 2 pound package.

Sunshine Cookies 2 lbs. 25c — Assorted. Freshly baked.

Sunshine Snaps 3 for 25c — Chocolate, vanilla, lemon or butter. 8 oz. pkg.

Sunshine Cookies 2 for 25c — Butter cookies. 12 oz. package.

Tomorrow's Paramount Value!

Old Monk Olive Oil

Our $1.29 Value!

97c qt.

Imported, virgin pure, Old Monk olive oil. Quart can.

Honey, 5-lb. Pail 51c — Pure strained honey. Tasty, healthful. Special.

Old Manse Preserves 6 for 98c — Asst. flavors. 16 oz. jars.

Libby's Baby Food 12 cans 83c — Libby's homogenized. Six combinations.

Dean's Milk 12 for 85c — Also Libby's evaporated milk. 14 oz. cans.

Moss Rose Creamery BUTTER Quantities limited. None delivered. **lb. 28½c**

Fancy Selected Fresh EGGS Quantities limited. None delivered. **2 doz. 35c**

PHONE ORDERS
On Purchases of $2.00 or More— STAte 3000

ASPARAGUS—R. & A. Mammoth. Illinois green. No. 2 cans	2 for 57c
COD FISH—Gorton's Tasty. Ready to use. 1-lb. can	25c
CHOWDER—B. & M. Clam. Tasty clam chowder. 16-oz. cans	2 for 47c
BEANS—Campbell's. With pork, tom. sauce. 16-oz. cans	6 for 39c
PICKLES—Gloria Sweet. Sweet mixed or relish. Quart jar	25c
SALT—Morton's Star. Table salt. Special	10-lb. bag 15c
PEPPER—Freshly Ground. Black pepper. Special at	2 lbs. 25c
OATS—Savoy Rolled. Quick or regular. 48-oz. cartons	2 for 25c
COFFEE—Beechnut. Steel-cut or Silex. Vacuum pack	3 lbs. 79c
PEANUT BUTTER—Beechnut. Pure, nutritious. 1-lb. jars	2 for 47c
APRICOTS—Libby's. Whole, peeled. In syrup. 16-oz. cans	3 for 34c
PINEAPPLE JUICE—Libby's. Natural unsweetened. 12-oz. cans	12 for $1
FRUITS—Asst. Canned. Vegetables and bottle goods	13 for $1
VINEGAR—Fine Quality. White or cider. Gallon. Special	35c
MALT—Blue Ribbon. Hop flavored or plain. 3-lb. cans	2 sets $1.29
SARDINES—Norwegian in Olive Oil. Benson's Swan Island. ¼ size can	3 for 28c
PEAS—Green Split. Fancy green spilt peas	5 lbs. 24c
BEANS—New Navy. New, clean stock	3 for 14c
MACARONI or Spaghetti. Special! 1-lb. packages	5 for 29c
FLOUR—Whole Wheat. Elam's or steel-cut oats or cracked wheat. 5-lb. bag	41c
NUT MEATS—Fresh Shelled. Pecans, walnuts, or black walnuts. Lb.	39c
COCKTAIL—Vegetable Juice. Rolle's. A blend of vegetable juices. 9½-oz. cans	12 for $1.25
MUSHROOMS—Tasty. Special! Pieces and stems. 2-oz. cans	12 for 85c
SOUPS—Heinz Assorted. 19 Varieties! In 10-oz. cans	13 for $1
COCKTAIL—Libby's. Fancy fruit cocktail. 16-oz. cans	3 for 38c
TOMATO JUICE—Campbell's. Pure and tasty. 14-oz. cans	15 for $1
TONGUE—Wilson's. Certified lunch tongue. 6-oz. cans	3 for 57c
CORNED BEEF—Wilson's. Certified corned beef. 12-oz. cans	3 for 53c
HASH—Wilson's Corned Beef. Certified, very tasty. 16-oz. cans	3 for 37c
HAMS—Wilson's Picnics. Tenderready—in cans. 6-lb. average, lb.	37c

Richelieu Peaches 4 for 97c — Richelieu Raggedy Anne. Also pineapple. No. 2½ cans.

Savoy Coffee 2 lbs. 49c — Steel-cut or Silex grind. In 1-lb. vacuum cans.

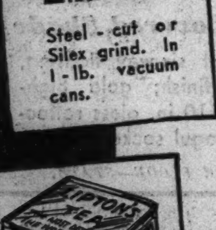

Lipton's Tea Lb. 79c — Fancy yellow label orange pekoe tea. Teapot free with each lb.

Droste's Cocoa Lb. 74c — Droste's imported Dutch process cocoa. A delicious cup.

SAVE ON IDEAL PET FOOD

A healthy, carefully prepared food for pets. 16 oz. cans. **12 Cans 97c**

Libby's Canned Foods at Budget Prices

BLACK LABEL PLUMS No. 2½ Can **3 for 43c**

PINEAPPLE—Libby's Black Label sliced pineapple. No. 2½ cans	3 for 57c
LIBBY PEARS—Black Label California Bartletts. No. 2½ cans	3 for 57c
LARGE PEACHES—Libby's De Luxe. Large halves. No. 2½ cans	3 for 55c
BAKED BEANS—Libby's Deep Brown. 4 tasty varieties. No. 1 cans	6 for 47c
LIBBY FIGS—Kadota in heavy syrup. 17-oz. cans	3 for 47c
GRAPEFRUIT—Libby's, in syrup. Delicious. No. 2 cans	3 for 35c

ENJOY SAVOY FOODS

APRICOTS—Savoy Whole Peeled Tasty Mello-Pak, in No. 2½ cans	4 for $1
MARMALADE—Savoy California Orange. 28-oz. jars. Or 2 lb. Jars Grape Jam	2 for 45c
CORN—Savoy Golden Kernel. 12-oz. cans. Vacuum packed	2 for 25c
PEARS—Savoy Bartlett. Delicious pears in No. 2½ cans	4 for 98c

PILLSBURY'S PRODUCTS

SNO-SHEEN CAKE FLOUR—Pillsbury's. So easy to use	2¾ lb. pkg. 22c
PANCAKE FLOUR—Pillsbury's. Self Rising! 20-oz. package	2 for 19c
FARINA—Pillsbury's Tasty. "White Hearts of Wheat," 14-oz. pkgs.	2 for 17c
WHEAT BRAN—Pillsbury's. The ideal bran for baking. 20-oz. pkg. . . . each	15c

SNIDER FOODS

APPLE SAUCE—Delicious apple sauce. No. 2 cans	6 for 47c
SNIDER SPINACH—Garden fresh spinach. No. 2 cans	6 for 49c
TASTY CATSUP—Snider's, from ripe tomatoes. 14-oz. bottles	2 for 25c
SNIDER PEAS—Tasty and tender green peas. No. 2 cans	3 for 35c

LAKESIDE BRAND

CROSBY CORN or fancy Golden Bantam. No. 2 cans	3 for 35c
SUGAR PEAS—Lakeside, sweet and tender. No. 2 cans	3 for 37c
LAKESIDE BEANS—Whole, green or wax. No. 2 cans	3 for 38c
LAKESIDE BEETS—Sliced or quartered. No. 2 cans	6 for 49c

"Our Own" Guadarilla Coffee 3 lbs 59c

Our own famous blend, a tasty, zestful cup. Steel-cut or bean.

Salada Orange Pekoe TEA lb. 59c

Famous Brown Label orange Pekoe—a delicious cup at a very low price.

FRESH FRUITS

SWEET ORANGES—Seedless California Navels—200 size	4 doz. 89c
JONATHANS—Michigan Apples—U. S. No. 1. Delicious. 48 lbs.	$1.19
GRAPEFRUIT—Thinskin Seedless. Juicy. 54 Size	2 doz. 98c
WISCONSIN POTATOES—Dusty Rollers. 50 lbs. for 69c; 100 lbs. for	$1.29

Special Luncheon 50c

Choice: Half Roast Spring Chicken, T-Bone Steak, or Broiled White Fish, including soup or appetizer; vegetables and potatoes, salad, rolls, butter, coffee, dessert.

BAKERY GOODS

CUP CAKES—Tasty Assorted. Fresh from our ovens! . . . each	1c
POUND CAKE—Delicious. Silver, Marbled, or Raisin Gold . . . lb.	12½c
HOT CROSS BUNS—Freshly baked . . . each	1c

MEATS CHEESE and FISH!

Take Advantage of These EXCEPTIONALLY LOW PRICES!

Wilson's Mild Ham 23c lb. — Certified modern tender ham; whole or shank end. Special!

CERTIFIED BACON—Wilson's whole or half slabs. 7-9-lb. avg.	28½c
COOKED HAMS—Certified tender made. Whole or half. Lb.	33½c
SMOKED PICNICS—Certified shankless, 5 to 7-lb. av. Lb.	17c
CLUB STEAK—Young and tender; Beahm Prod. Co. Lb.	14c
SIRLOIN STEAKS—Fresh, tender; Beahm Prod. Co. Lb.	15c
PORK SAUSAGE MEAT Homemade, pure pork. Lb.	15c
MUTTON RIB CHOPS—Very fresh and tender. Lb.	12½c
CORNED BEEF BRISKET—Boneless No. 2. Gimbel Pack. Co. Lb.	10½c
HAMBURGER—Strictly fresh. Try it. Lb.	10c

CORNED BEEF—No. 1 Boneless Brisket. Gimbel Packing Co. "Celebrated Brand" . . . lb.	22c
VEAL LEGS—Choice Milk Fed. From Oppenheimer's Fulton St. Market . . . lb.	15c
SIRLOIN STEAK—Choice, Delicious. Oppenheimer's stamped, aged beef . . . lb.	25c
PORTER HOUSE—Choice Steaks! Oppenheimer's aged government stamped beef, lb.	35c
DE LUXE TURKEYS—Fresh Northerns. Specially priced, so be here early . . . lb.	33½c
STEWING CHICKENS—Fancy De Luxe. 4½ to 5-lb. averages . . . lb.	27½c
PORK TENDERETTES—Special! Delicious and tender . . . lb.	17½c
FANCY LOIN LAMB—Fresh Young and tender . . . lb.	33c
SHOULDER LAMB CHOPS. A special value at . . . lb.	18c
BRICK CHEESE—Tasty Wisconsin. Rich, flavorful cheese. Now only . . . lb.	14½c
SWISS CHEESE—Rich Wisconsin. Tasty domestic cheese. Special . . . lb.	20½c
BRICK CHEESE—Kraft's in Box. Also Kraft's American loaf	2 lb. box 47c

Filets of Herring 3½ lb. pail 85c — Tarty, tasty herring in wine sauce. From Benson Fish Co.

GAFFELBITAR HERRING—In 34-oz. glass jars . . . each	27c
MACKEREL—A 5-lb. pail of family mackerel	5 lbs. 79c
CUT LUNCH HERRING Benson Fish Co. 5 lb. pail	79c
FRESH HERRING—Special, from the Morris Fish Co. . . . lb.	8c
BABY W-E PIKE—Strictly fresh. Morris Fish Co. Lb.	10c
FRESH LAKE PERCH—Tasty, tender. Morris Fish Co. Lb.	10c
HOLLAND HERRING—9-lb. kegs of fine Milchers. At . . . keg	68c
MIXED HERRING—Holland mixed herring in 9-lb. kegs, keg	58c
SPRY—For Cooking Or as a shortening, etc.	3 lbs. 47c

Fels Naptha SOAP CHIPS Large Pkg. **19c** | **Fels Naptha SOAP BARS** **10** Bars **39c** | **Automatic Soap FLAKES** 5-lb. Pkg. **63c**

MONDAY and TUESDAY

COFFEE—Steel-cut. Maxwell House, Hill's Bros. None delivered.	2 lb. can 47c
COFFEE—Fresh Faust. Steel-cut or bean. Special	2 lbs. 47c
COFFEE—Boston Blend. Freshly roasted. Steel-cut or bean.	7 lbs. 98c
GREEN TEA—Basket Fired. Choice Quality!	6 lbs. 98c
ORANGE PEKOE TEA—Superior A delicious cup—at only	2 lbs. 85c
POSTUM—Instant. The healthful cereal beverage!	8 oz. can 39c
MALTED MILK—Kraft's Sweet. Chocolate flavored!	5 lb. can 98c
PINEAPPLE—Dole's Sliced. Hawaiian. In No. 2½ cans	3 for 59c
PEACHES—Michigan Whole. In syrup. No. 2½ cans	3 for 39c
TOMATOES—Meaty Indiana. Hand packed in No. 2 cans	12 for 85c
JUNE PEAS—Meadow Valley. Early June. In No. 2 cans	12 for 89c
CORN—Country Gentleman. Delicious! No. 2 cans	12 for 89c
APPLE SAUCE—Musselman's. Very tasty! No. 2 cans	6 for 49c
APPLE SLICES—Reddi-Maid. In syrup. No. 2 cans	6 for 49c
BARTLETT PEARS—Richelieu. Stemmed and cored. No. 2½ cans	4 for 98c
GRAPEFRUIT JUICE—Sundine. Unsweetened. 12-oz. cans	12 for 75c
ORANGE JUICE—Tasty Sun Dine. Unsweetened. 12-oz. cans	6 for 53c
SARDINES—Norwegian. In olive oil. ¼ size tins	6 for 39c
HERRING—Savoy Kippered. Appetizing. 8-oz. cans	2 for 25c
SHRIMP—Fancy Wet Pack. Delicious. In No. 1 cans	3 for 41c
MACKEREL—California. Packed in 16-oz. tall cans	3 for 31c
GRAPEFRUIT JUICE—Texas Tropic Gold brand. 46-oz. cans . . . each	23c
DRESSINGS—Tasty Old Monk. Assorted. In pint jars	2 for 49c
APRICOTS—Evaporated. Extra fancy Blenheims	2 lbs. 35c
RAISINS—Thompson's. Seedless. Special at	5 for 33c
BLACK FIGS—California. Extra tasty Missions!	5 lbs. 37c
FRUIT COMPOTE—Extra Choice. Mixed dried fruits	3 lbs. 31c
PRUNES—Sweet, Juicy. 50-60 size. Special at	5 lbs. 27c
SUGAR—Pure Cane. Deliv. with $2 order of other groc. 2 limit.	25 lbs. $1.25
FANCY RICE—Blue Rose Extra. Specially priced at	5 lbs. 24c

Stock up and Save NOW!

Van Camps' Tuna Fish 3 for 41c — Van Camp's Chicken of the Sea. Tasty tuna fish. 7 oz. cans.

Kraft's Dinner 2 pks. 27c — Macaroni and cheese dinner for four in 9 minutes.

Savoy Peaches 4 for 97c — Savoy Mello Pak pineapple or peaches. No. 2½ cans. Very juicy.

Pillsbury Flour 24½ Lbs. 85c — Pillsbury's Best flour. It's balanced. 24½-lb. bag. Special!

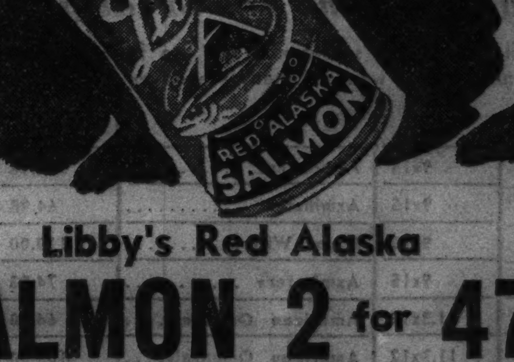

Libby's Red Alaska SALMON 2 for 47c

Libby's fancy Red Alaska Salmon in 16-oz. cans. Special in this sale!

CRAB MEAT, 2 FOR 43c

Imported North Sea brand crab meat. 7-oz. can.

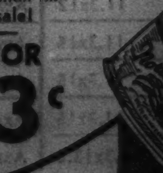

12th FLOOR DAYLIGHT FOOD SHOPS

Part 8 TRAVEL

Chicago Sunday Tribune

THE WORLD'S GREATEST NEWSPAPER

Part 8 SOCIETY

MARCH 6, 1938

A pretty west suburban miss is Miss Suzanne Budge. Her parents are Mr. and Mrs. Lee C. Budge of Hinsdale.

Mrs. Theodore S. Gary was a belle of Louisville, Ky., until she came to Chicago as a bride several years ago. She is the former Laura Avritt Brown.

Miss Bette Rich is one of the most popular members of the post-debutante set. She is a daughter of Mrs. R. Joseph Rich of Winnetka. (Below)

Miss Nancy Merrick is spending the late winter and spring traveling abroad with her mother, Mrs. Clinton Merrick of Evanston.

French Dukes All a Part of City's Routine

By Cousin Eve.

We take French dukes very calmly nowadays. Outside of a dinner chez Mr. and Mrs. René Weiller and a stag luncheon at the Chicago club, of which the host was Robert Hall McCormick, there was no excitement over the duc de Levis-Mirepoix of Paris. And yet he is a brilliant man, a noted reviewer of belles lettres of the 17th and 18th centuries, and author of several novels. One of his books, he told me, was about the celebrated duc de St. Simon, who retired to his château at the age of fifty, and proceeded to write those remarkable memoirs which etched the great world of France in the reigns of Louis XIV. and Louis XV. It took him thirty years.

Duc de Levis-Mirepoix looks like George Bonnet, former French ambassador at Washington. To do him honor, the directors of the alliance gathered Saturday morning at the French library before his talk on St. Simon. They were René Weiller, Henri David, Robert H. McCormick, and Walter Kirk.

The ducal address was delightful, done in the delicate, artful way of the French. He had selected light episodes of the past. The one about the prince of Parma was exquisite, his visit to Paris having inspired the cardinal archbishop of Paris to give a magnificent banquet for him, inviting the whole world. To the cardinal's chagrin, the prince never came, but the trouble was that the cardinal forgot to invite him.

• • •

In the days of Louis XIV., the king at one time became deeply religious and went to vespers every evening at the royal chapel in Versailles. And there came also to vespers all the pretty ladies of the court, each carrying a lighted candle so that the king might recognize her. One evening when all the ladies had assembled, M. de Brissac, captain of the guard, called to his men on duty: "Retire. The king will not be here tonight." One by one the candles went out, and graceful little figures faded away until only four old ladies were left.

Then Capt. de Brissac commanded the guard to stand ready and the king appeared in the almost empty chapel. Louis XIV. asked de Brissac the reason for the deserted church and was highly pleased at the practical joke.

Duc de St. Simon wished to marry, so he went to Marechal de Lorges, his friend, and asked for one of his daughters. "Which one?" inquired the marechal. "It doesn't matter," replied the duc, who wrote later that "not a moment of his life with her that was not happy—and after she was gone—not a moment that wasn't sad."

Of St. Simon, duc de Levis-Mirepoix said: "He was to French literature what Versailles was to the architecture of France."

• • •

Mary Hastings Bradley's luncheon was one of the best. Usually a single lion is plenty, but she had two in the pretty green and white Fountain room of the Casino. There was Mrs. W. H. Harkness Jr. at one end of the long table, rather silent "Lady of the Pandas." And Miss Vera Hollister, tall, vivid, beautiful, the girl scientist who goes down to the floor of the ocean in a metal ball and sees things.

If one sat by one heroine, and probably they are the two bravest women in the world today, one's other ear was stretched to hear what the far away vis-à-vis was saying. Miss Hollister had dash, beauty, a tiger cap perched on her sleek hair, and a tiger muff. And if any one has yet seen anything more likable than the snow leopard which lined Mrs. Harkness' tweed coat, a white fur with dark spots, let him speak up.

Mrs. Bradley had her doubts about getting Mrs. Harkness away from the Brookfield zoo, where was Su-lin, her first panda, brought out of Tibet last year. [Su-lin was very, very glad to see her missy again, kissed her on both cheeks, and sat down and held both her hands.] But during the quarter hour aperitif period in the salon Mrs. Bradley came beaming in with both lionesses.

After luncheon each special guest made a brief picturesque sketch of her metier that was perfectly charming. Miss Hollister described the two ton bathosphere in which she goes down to the bottom of the sea on the Bebee expeditions, usually with an observer, while she makes the records. She said, with a laugh, that "she had sunk lower than any other woman living," having gone down more than 1,200 feet. What she did not tell was of her invention, a process by which fish are made transparent, and no longer have to be dissected by the scientists.

• • •

Mrs. Harkness, pale, with black hair and eyes, has an attractive personality, and her light sketch of ten weeks of travel to reach panda land was extraordinary. The war being on when she arrived at Shanghai in August, she went to Saigon in the French colony and penetrated to Szechwan from the south instead of via the Yangtze. Here, way beyond Chengfu, she lived for three months in an ancient half ruined castle. From October until Dec. 23, when the Chinese hunters brought tiny Mei-Mei in, she shared these ruins with an old mandarin and did her bit with agreeable bids of joss and incense before the huge grimacing uncouth gods. When in Rome do as the Romans do, especially if it brings pandas. It was terribly cold during the whole period.

The gray pre-Lenten days were brightened by things Polish, vivacious, and full of color. Many Chicago friends of Poland who went to "Polish Night," a grand charity ball at the Stevens for the Kosciusko foundation, were entranced by the decorous foreign gayety of the pageant. Copied after a similar fête at Warsaw, men and women wore the medieval costumes of their ancestors, or, failing those, robes describing the status of their forbears, which mingled in a vast procession. When this had cleared, lovely young girls in misty tulles and shining lamés with tiaras on glossy curls and wreaths of flowers, took the floor with their partners in the mazurka and other contre dances, which were too lovely. Poles are handsome people and dignified.

Then the Library of International Relations broke forth in a Polish day with an exhibit of wonderfully bound books and engravings. Miss Eloise Re Qua, secretary-director, had among her assistants Mrs. Edward Byron Smith and Mary Adams, both in peasant dress.

Mrs. Charles Dewey received; also Mrs. Waclaw Gavronski, wife of the consul, and Mrs. Edmund Jarecki. Sweet wines of Poland were there to be sipped with cakes of the country, for which its people are justly famous. Poles are the original cake eaters, but then all their food is marvelous.

• • •

Mildred Marshall Hayward's Chicago friends have news of her latest venture in New York, a one man show of still life paintings at the Studio guild in Fifth avenue. The exhibition ends this week. There is an old saying that some women have nervous prostration and others take up painting, but the former Mrs. Chauncey B. Blair of Chicago has fallen into the world of art through spending her summers at Gloucester on the north shore of Massachusetts, where everybody paints. Mildred Blair was one of Chicago's real beauties, who maintained a sort of salon at 1500 Lake Shore drive. Her parties were often enlivened by the twisted turbans of dark skinned orientals, and by Russian émigrés, as well as Chicago's inner innermost. I see her sometimes in New York, always serenely lovely.

From 'way across the world on the China Clipper came a fat letter from Robert Lee Eskridge, author, artist, and charming man of many friends, now in Honolulu for a while. He has been away for months on one of the lesser and more remote of the Hawaiian group, Maui.

The fruits of his painting done there have been shipped to Dell Quest's galleries in Tower court, Chicago. While at Maui Bob Eskridge lived in a delectable small cottage, on an old sugar plantation half hidden under great mango trees. His breakfast, he writes, grows around the house, and all he does is to stroll out and select a couple of delicious papayas. Maui, along with most of the Hawaiian islands, was finally conquered in the 18th century by one Kamehameha. About this hero Robert Eskridge is writing and illustrating a juvenile book. He also is finishing a rambling autobiography which includes Chicago and Tahiti, before and after depression, and will be illustrated. The author is casting about now for a name for his personal recollections.

Another author who has taken her pen in hand and for the time being retired to her study, is Janet Ayer Fairbank, whose novels with Chicago for a background are always among the best sellers. Mrs. Fairbank's younger sister, Margaret Ayer Barnes, is already well along on another novel and she cut into the delirious occupation of writing to go east to hear her eldest born, Edward Barnes, lead an orchestra in New York. Edward is a Harvard student and high up in the writings and goings on of Harvard's Hasty Pudding club. But he seems to have been composing and to have broken to music in a big way of late, and is therefore not headed for the law like his father, Cecil Barnes, or his grandfather, Benjamin F. Ayer.

New Parisian Jacket Frock

No. 5230—The Paris pattern for this ensemble is available in sizes 14 and 16, and in 36, 38, 40, 42, 44, 46, and 48 inches bust measurement.

By Bettina Bedwell.

PARIS.—[Special.]—There is one salon in this capital that makes a special point of creating chic models for matrons. All of us can't be slim and willowy, neither can we all be in our twenties. Going my rounds of snooping recently I came across this smart jacket frock originated by the leading stylist of the aforementioned establishment.

The mannequin who showed the ensemble had a mature figure, about a size 42, and what the dress did for her was amazing. She had lovely, beautifully groomed gray hair, an ideal foil for the soft violet tones of the costume. The silk jacket dress was in a deep violet shade, accented by soft, raspberry red leaves in groups all over the material. There was a self-material belt, and the high V neckline had narrow ribbon loops of raspberry and violet. A silver fox scarf and a large felt picture hat in the deep violet, with a dark raspberry ribbon band a bow, completed the ensemble.

Order for Paris Pattern

Chicago Tribune Paris Pattern,
119 W. 19th St., New York City.

Inclosed please find $ . . . .

Please send me Paris Pattern No. 5230.

Name . . . .

Address . . . .

City . . . .

State . . . .

Size . . . .

Name and address should be written or printed clearly on the dotted lines. Include 15 cents in stamps or coin for each pattern desired and mail order to the above address.

All of this charm was developed into this pattern for you, No. 5230. Notice that the sketch shows other versions which you may prefer. There is a low V neckline and a soft sash; a high neck with bows and tiny buttons for trimming.

FIANCEE OF ATTORNEY

Mr. and Mrs. Lewis E. Pennish of 2920 Commonwealth avenue announce the engagement of their daughter, Elaine Esta, to Oscar E. Abrams, son of Mr. and Mrs. Mark Philip Abrams of 920 Carmen avenue. Miss Pennish is a senior at Northwestern university. Mr. Abrams is an attorney.

[Maurice Seymour Photo.]

Mrs. Vilas Norton Joins Golf Meet at St. Augustine

ST. AUGUSTINE, FLA.

Mrs. Vilas Norton of the Glen View Country club at Golf, Ill., has arrived at the Hotel Ponce de Leon to participate in the Florida East Coast Women's Golf tourney taking place this week [March 1-5] at St. Augustine links.

Miss Elizabeth E. Wing and her mother, Mrs. John E. Wing of Evanston, are also here for the tourney.

Mr. and Mrs. George N. Diederich of Golf, Ill., are passing several weeks at the Ponce de Leon after being in the southern part of the state and in the West Indies since December.

Others from Chicago at the hotel are Mr. and Mrs. Edward H. Weiss, Mr. C. S. Bishop, and Mrs. H. W. Cowan. Also Mrs. Hugh Bridegroom and Mrs. Edward Mayo of Evanston.

Other Chicagoans vacationing in St. Augustine are Mr. and Mrs. K. C. Richmond, Mr. and Mrs. Archie M. Benson, Dr. and Mrs. O. B. Nugent, Mr. and Mrs. George R. Siege Jr., Mrs. J. H. Moore, and Mrs. L. G. Potter.

British Queen Adopts Hand Wave for Public Occasions

Queen Elizabeth of England has adopted the hand wave in acknowledging public acclamation, which has characterized Queen Mary's public appearances for many years.

BLUMS-VOGUE

630 SOUTH MICHIGAN AVENUE

"La Folie"

THE MOST IMPORTANT GADGET AT THE PARIS OPENINGS

Costume jewelry sensation in Paris . . . now at Blums. Jester's scepter with flexible ruff, for your lapel, your hat, your scarf. In gold-washed sterling silver, with real coral and bright green enamel. $15.75

Chas. A. Stevens & Co.

Chicago's Largest Store for Women — Store Hours 9:45 to 5:45

Downstairs at Stevens

Glorifying . . . . all-occasion becoming Cot-n-Crash Knits!

(Cotton with a Thread of Rayon)

only 3.95

Astonishingly little price for such wonderful string knits in those breath-taking colors and fascinating slim lines that flatter your figure and make you look your prettiest. The kind of knit you adore to wear so much, for they're simply miracles of fit . . . beauty . . . styling! At such a wee price you'll be wise to stock up tomorrow for now and the months to come. Nine distinctive styles in sizes 10 to 20; two in sizes 36 to 42.

A 12-20

F 12-20

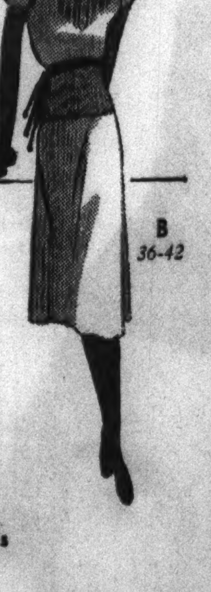
B 36-42

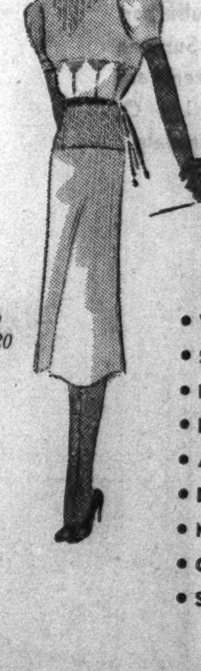
G 10-20

NOTE
- Washable
- Knit to fit
- Youthful styled
- Superior quality
- Crease resistant
- Exactingly finished
- Won't shrink or sag
- Double strength seams

COLORS
- White
- String
- Linen-tone
- Powder blue
- Aqua blue
- Dusty rose
- Maize
- Cherry-red
- Shell pink

C 12-20 D 10-20

E 10-18

H 36-42 J 10-20

Downstairs Sports Shop, Wabash Avenue

With each knit purchased . . . you receive an entry blank . . . entitling you to participate in a nationwide contest for a vacation cruise. Full details available by coming to our Downstairs Sports Shop.

Mail and phone orders filled! Mighty values at a midget price!

Let Us Explain the exclusive Burnham Facial Treatments for
- Correcting a Sallow, Oily or Dry Skin
- Blackheads, Coarse Pores
- Eradicating Fine Lines Under the Eyes
- Firming Facial Muscles

FOR AN *Exquisite Complexion* —a Burnham Beautifying Facial . . . as low as $1.00

Come to Burnham's and let us show you how much lovelier and more youthful your complexion can be after just one Burnham Facial.

A Burnham facial specialist, with her skill, experience and the facilities at her disposal, can naturally give your skin a freshness and charm that you could never secure through home treatments.

BURNHAM'S
Beauty Salon
140 N. STATE ST. RANDOLPH 3351

AFTER THIS PICTURE WAS TAKEN

. . . this young lady breathed a sigh of relief and exclaimed: "My, I never knew there was a way of being photographed that could be so completely satisfactory. This PhotoReflex method you use gives me just what I want . . . an opportunity to choose the very pose and expression I've always wanted in a photograph of myself."

Have Your Photograph Taken

our PhotoReflex Mirror Camera way

EASTER SPECIAL

4 for $4.95

one a special gift size picture in Special Easter Folder complete with envelope . . . other three pictures in 5x7 size.

Other photographs from $2 each to $100 the dozen

Full Selection of Proofs
No Appointment Needed

PHOTOREFLEX MIRROR-CAMERA STUDIO, SECOND FLOOR.

MANDEL'S

Travel, Civic Problems Are Lecture Topics

This week's schedule of lectures achieves a nice balance between the allurements that are drawing so many Chicagoans abroad just now and the civic problems that are besetting those who stay at home.

The Chicago College club follows this trend with a lecture by Miss Clara Lake on "The Rome of Augustus After 2,000 Years" next Wednesday evening and a talk, "The City Manager Plan for Chicago," by Dr. Paul Douglas on Friday evening.

Miss Lake, who is secretary of the Italy-America society, will illustrate her talk with slides, many of them colored. Dr. Douglas is professor of economics at the University of Chicago. Both speakers will be guests of the club at dinner before their lectures, which will be given at the clubhouse, 196 East Delaware place.

Dr. and Mrs. Samuel Burrows, who recently returned from the near east, will show colored moving pictures, "Bagdad and Beyond," at a luncheon meeting of the Chicago branch of the National League of American Pen Women at 12:30 o'clock Thursday at the Belmont hotel. In keeping with the oriental character of the program, Betty Taylor will give an oriental dance, Mary-Florine Peeples will sing Persian songs, and Sheik Mohammed Ibgab will display a collection of Persians rugs and jewelry.

• • •

Two lectures on civic affairs will be given this week at the Chicago Ethical society, 203 North Wabash avenue. Dr. Martin Hayes Bickham, state consultant for labor relations of the Illinois Works Progress administration, will talk on "The Human Side of WPA Activities" at 11 o'clock Tuesday under the auspices of the Woman's club of the society. Prof. Harold F. Gosnell of the department of political science at the University of Chicago will speak on "Chicago's Antiquated Election System" at 8:15 o'clock Wednesday evening.

A decade of leadership in community affairs will be reviewed when Mrs. B. F. Langworthy, former president of the Woman's City club, discusses "Speeches, Addresses, and Letters of Louise de Koven Bowen" before the club at 2 o'clock tomorrow at headquarters, 410 South Michigan avenue. Mrs. Bowen for ten years was president of the Woman's City club, and now is honorary president.

Mrs. Joseph T. Bowen.

Three widely traveled members of the Chicago Woman's Aid are to speak and show motion pictures of their adventures abroad at a breakfast Tuesday noon at the organization's headquarters, 185 North Wabash avenue. Mrs. Adolph Klein, who was in China last summer when the war broke out, will discuss her experiences to the accompaniment of motion pictures of Japan and China taken by Mrs. M. L. Weinstein. Mrs. Seymour Shane will show her motion pictures of Glacier National park and Honolulu.

• • •

Dr. Arline Beal will lecture on her twenty years' residence in India before the Medical Women's Club of Chicago at a dinner meeting at 6 o'clock Wednesday at the Woman's University club, 410 South Michigan avenue. Motion pictures will illustrate the lecture. Mrs. Martha McCormick, lyric soprano, will sing. Dr. Susan A. Slakis, chairman of public health, is in charge of the program.

Mrs. Bernice Vander Vries, one of two Illinois women state representatives, will discuss "Adventures in Legislation" before the Business and Professional Woman's Club of the Fourth Presbyterian Church at 8 o'clock Tuesday evening.

Yet another talk on legislative matters will be made by Mrs. Franklin W. Fritchey, president of the Homemakers' association, when that organization meets at 1:30 o'clock tomorrow at the Hotel La Salle. Mrs. Fritchey will speak on "Bills Whose Enactment Will Tend to Increase Prices," pointing out also steps women may take toward reducing living costs. Mrs. Caddy G. Herrick, research analyst, will discuss "The Need for More Discriminating Buying."

"Business in Government" will be the topic of Mrs. Laura Hughes Lunde, secretary of the Illinois Women's Joint Legislative council, at the Central Eleanor club's membership dinner at 7 o'clock next Friday evening at 16 North Wabash avenue.

Mrs. Laura Hughes Lunde.
[Moffett Photo.]

Miss L. Marion Wallace, another of the travelers who glimpsed the far eastern crisis on a trip last summer, will show her motion pictures of Japan and China following a dinner Friday evening at the Woman's University Club of Chicago, 410 South Michigan avenue.

"A New Point of View on China" will be the subject of a talk by Mrs. Felix Levy, who has traveled extensively in the orient, when she addresses the Dorothy Kahn Club for Crippled Children tomorrow afternoon at the Standard club. Mrs. Samuel Koppel will report on the organization's recent dinner-dance, and Mrs. Samuel J. Winograd will give the nominating committee's recommendations for the coming election.

Mrs. Thomas M. Mintz, just back from a tour of sixteen European countries, made with her husband, will speak on their experiences at a women's bridge luncheon Wednesday at the Interfraternity club at the Hotel La Salle.

WILL BE WED IN APRIL

Miss Muriel Gates, daughter of Mr. and Mrs. J. Champlin Gates of Chicago, is engaged to be married to G. William Easterbrook, son of Mr. and Mrs. Floyd Easterbrook of Urbana. Their wedding is scheduled to take place in April.
[TRIBUNE Studio Photo.]

Annual Club Meetings Sign Winter Wanes

Annual meetings on this week's calendar signalize the approach of the club season's end. P. E. O. Chapter A, Illinois, will hold one such meeting tomorrow at the Palmer house. The Daughters of the British Empire in Illinois will hold another Tuesday at the Congress hotel, and the annual meeting of the Martha Washington Club and Home will take place Friday at the Blackstone hotel.

Reports of outgoing officials and the election of new officers will be in order at each of these sessions. Mrs. W. George Ware, president of P. E. O. Chapter A, will conduct that organization's meeting, beginning at 10:30 o'clock tomorrow.

It will be the eighteenth annual conference of the state council of the Daughters of the Britsh Empire, and regents of the thirty chapters in the state, as well as officers and chairmen, will make reports. The meeting will begin at 10 o'clock, with Mrs. Harry Hughes in charge.

Delegates from the numerous clubs interested in the Martha Washington Home for Dependent Crippled Children will attend the meeting of the Martha Washington club and home Friday, beginning at 10:15 o'clock. Mrs. William B. Bowers, president, and Mrs. Lucie T. Hatch, superintendent, will give their reports following luncheon.

The Hias Juniors of Chicago will install new officers at 3:30 o'clock today at the Congress hotel. Harry X. Cole will officiate and Adolph D. Copeland will speak. Also on the program will be readings by Miss Rochelle Levin and songs by Miss Victoria Rosenfeld. Miss Sara Krutt will be installed as president.

Club Appeals for Your Old Eyeglasses

A broadcast by Alexander Woollcott which Mrs. William Sultan chanced to hear some time ago was the inspiration for a campaign recently initiated by the Chicago Woman's aid to collect discarded eyeglasses and frames. The frames will be turned over to persons who otherwise could not afford to wear glasses, and the metal parts will be sold to raise funds for the organization's work in aid of the blind.

Mrs. William Sultan.
[Bloom Photo.]

In New York Mrs. Arthur Terry first began collecting the otherwise useless eyeglasses, and it was her work that inspired the broadcast which Mrs. Sultan heard. Mrs. Sultan obtained her address through Mr. Woollcott and, after corresponding with her, launched a similar movement under the auspices of the Chicago Woman's aid. Mrs. Sultan heads that organization's committee for sightsaving and assisting the blind.

• • •

Depots where glasses and frames may be left have been established at the Chicago Public library, the Mandel Brothers' clubwoman's bureau, the Chicago Woman's aid clubrooms at 185 North Wabash avenue, the cigar stand at that building, and at leading hotels. The committee also will call in response to telephone calls.

Since the collection of glasses was begun the committee has been besieged with requests for glasses from school principals in underprivileged communities and from scores of individuals. Through a single request from a school the committee had 45 children given free eye examinations at a clinic.

The board program of the committee at present includes such varied projects as a model sightsaving room at the Volta public school, examinations for children at ten public schools, with glasses supplied whenever parents are unable to pay, operations, hospitalization, and medical care, employment, lectures, and entertainment for the blind, and assistance in selling their wares. An annual event is a picnic for the blind of the city and their escorts in Jackson park.

• • •

Johanna lodge, No. 9, United Order of True Sisters, headed by Mrs. Laurence C. Smith, is another organization with an extensive program to save the blind. Ten years ago a Braille library for students was begun by six members and two friends under the leadership of Mrs. Antoinette Harris. Volunteers perform the work, and the finished material is distributed throughout the country by the Chicago public library.

Mrs. Laurence C. Smith.

A group to teach Braille to persons with normal eyesight has met regularly on Wednesday mornings at the library for years in order that the work of transcribing Braille may be carried on. Mrs. Richard Levy and Mrs. Milton Froelich are cochairmen of this committee.

WEDDINGS

Wedding and engagement announcements must be signed by a member of the family, and must bear the address and telephone number of the signer. Announcements must reach the society editor by Tuesday noon preceding the Sunday of publication.

Reva Glickson, daughter of Mr. and Mrs. Ike L. Glickson, to Nathan Chasin, son of Mr. and Mrs. Sam Chasin, 1445 South Drake avenue, on Feb. 27.

Dorothy June Deering, daughter of Mrs. James Deering of San Francisco, to Edward Scope on Feb. 28 at Old St. Mary's church.

Muriel Isabell Smith, daughter of Mr. and Mrs. Howard G. Smith, 5003 West Berteau avenue, to Frederick J. Kreggemeier, son of Mr. and Mrs. Joseph F. Kreggemeier, 1210 Wellington avenue, on Feb. 5.

Faye Diwinsky, daughter of Mr. and Mrs. A. J. Diwinsky, 5639 Kenmore avenue, to Mitchell Miller, son of Mr. and Mrs. J. Miller, 6211 North Mozart street, on Feb. 27.

Jeannette Baughn, daughter of Mr. and Mrs. J. L. Baughn, to Le Verne Rakow, son of Mr. and Mrs. F. J. Rakow.

Phyllis Mae Franks, daughter of Mr. and Mrs. Clyde R. Franks of Oak Park, to W. Wray Finnemore, son of Mrs. Albert H. Finnemore of Elmhurst.

Shirley Baker, daughter of Mr. and Mrs. Joseph D. Baker, 6801 Crandon avenue, to Jerry Smoler, son of Mr. and Mrs. Maurice Smoler of New York City, on Feb. 27.

Helene Levy, daughter of Mr. and Mrs. Ed Levy of Woodmere, L. I., to Dr. Ernest D. Bloomenthal, son of Dr. and Mrs. Jacob Bloomenthal, 549 Brompton avenue, to take place on April 5.

Sylvia Solin, daughter of Mr. and Mrs. Dave Solin, to Maurice Gotskind, son of Mrs. Anna Gotskind of Chicago, on Jan. 16.

Sophie Lieberman, daughter of Mrs. L. Lieberman, 1137 Pratt boulevard, to Paul Linn, son of Mr. and Mrs. Enoch Linn, on March 5.

Dorothine A. Derr, daughter of Mr. and Mrs. George C. Derr, 7000 Calumet avenue, to Frank A. Axelson, son of Mrs. Frank Axelson, 10143 Calumet avenue, on Feb. 26.

ENGAGEMENTS

Eleanor Rode, daughter of Mrs. Fred Rode of Park Ridge, to Noah F. Robinson.

Mildred Francis Festenstein, daughter of Mr. and Mrs. M. Festenstein, to Mortimer Berkowitz, son of Mrs. Benjamin Berkowitz of Joliet, Ill.

Ruth Elaine Crous, daughter of Mr. and Mrs. William Crous, 8822 Eggleston avenue, to Jerry Falc, son of Mrs. Mary Falc, 8812 Eggleston avenue.

Irene Novalinskia, daughter of Mrs. F. Novalinskia, 916 North Ashland avenue, to Theodore Rosner, son of P. Pozner, 834 Greenview avenue.

Eve Jasper, daughter of Mr. and Mrs. Harry L. Jasper, to Albert M. Sweig, son of Mrs. Bessie Zwiegenbaum. The wedding will take place in June.

Franchon Block, daughter of Mr. and Mrs. Mandel Block, to Jerry Fishman, son of Mr. and Mrs. Harry Fishman. The wedding will take place March 27.

Faye Eglit, daughter of Mr. and Mrs. Morris Eglit, 1434 South Hamlin avenue, to Sidney S. Waterman, son of Mr. and Mrs. David Waterman of Chicago.

Charlotte Shapiro, daughter of Mrs. Frieda Shapiro of the Piccadilly hotel, to Irving L. Langson, son of Mr. and Mrs. Samuel Langson, 6407 Newgard avenue.

Evelyn Morrison, daughter of Mr. and Mrs. William A. Morrison, 1136 Farwell avenue, to M. Robert Jacobs, son of Mr. and Mrs. Charles Jacobs of 7742 North Marshfield avenue.

June Grossman, daughter of Mr. and Mrs. Sam Grossman, 4939 West Van Buren street, to Lenny Cohan, son of Mrs. Emma Cohan, 2750 Iowa street.

Martha Lindheimer, daughter of Mr. and Mrs. Berthold Lindheimer, 5403 Harper avenue, to Eugene Joseph, son of Mrs. Bertha Joseph, 5323 Woodlawn avenue.

Dorothy Landau, daughter of Mr. and Mrs. Samuel Landau, 4948 North Whipple street, to Fred F. Rosenbaum of New York City.

EVANSTON MARRIAGE

Mrs. Benjamin Fraser Troxell Jr. is the former Margaret Isabel Kelly, daughter of Mr. and Mrs. William Thomas Kelly of Evanston. Mr. Troxell's parents are Mr. and Mrs. Benjamin F. Troxell, also of Evanston.
[Malcolm Balfour Photo.]

Furniture Like Masters Made Put on Market

By Edith Weigle.

There are several places in this country where the lover of fine furniture, furniture made during the golden age of design, can feast his eyes and his spirit. One of these spots is beautiful Williamsburg, Va., where he sees the most nearly perfect restoration of an entire colonial village ever made in the United States.

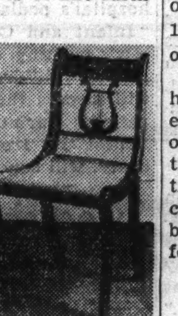
Copy of a rare Duncan Phyfe chair, the original being owned by Henry Ford.

Another place is Henry Ford's museum at Dearborn, Mich. Here,

Not one article that is not authentic has been given room in Mr. Ford's museum. Chairs, desks, clocks, tables, benches, sofas are all true examples of their period. Some pieces are so rare as to be practically priceless. And the collection is so vast that days are required to study it carefully.

• • •

To one Michigan furniture company was given the honor of sending its draftsmen to the Dearborn museum to make accurate drawings of various items, these to be skilfully built at the firm's factory, so now it is possible for us to own a number of perfect copies of beautiful 18th and 19th century furniture in the style of the masters.

All the pieces are of Honduras mahogany and are distinctive for their excellent finish as well as their grace of line. While necessarily more costly than the commercial type of furniture they are still less expensive than the copies of Williamsburg pieces that bear the stamp of the Williamsburg foundation.

• • •

Any one purchasing these reproductions of the Ford museum pieces has the satisfaction of owning enduring gems of craftsmanship, heirlooms characterized by a fidelity to the originals that makes them valuable investments as well as beautiful objects in themselves.

B. M. Z. Club Is to Entertain for Its New Members

The B. M. Z. Woman's club will give a reception and program tomorrow afternoon at the Covenant club for new members who are joining the organization as a result of the current membership campaign. Ben Aronin, author and lecturer, will speak on "Genius and Madness," and Nina Mariani, operatic soprano, will sing. Mrs. Harry S. Aberman is arranging the program, and members of the board of directors will be hostesses. Mrs. Moris Cohen heads the membership committee. Mrs. Joseph Lewis is president.

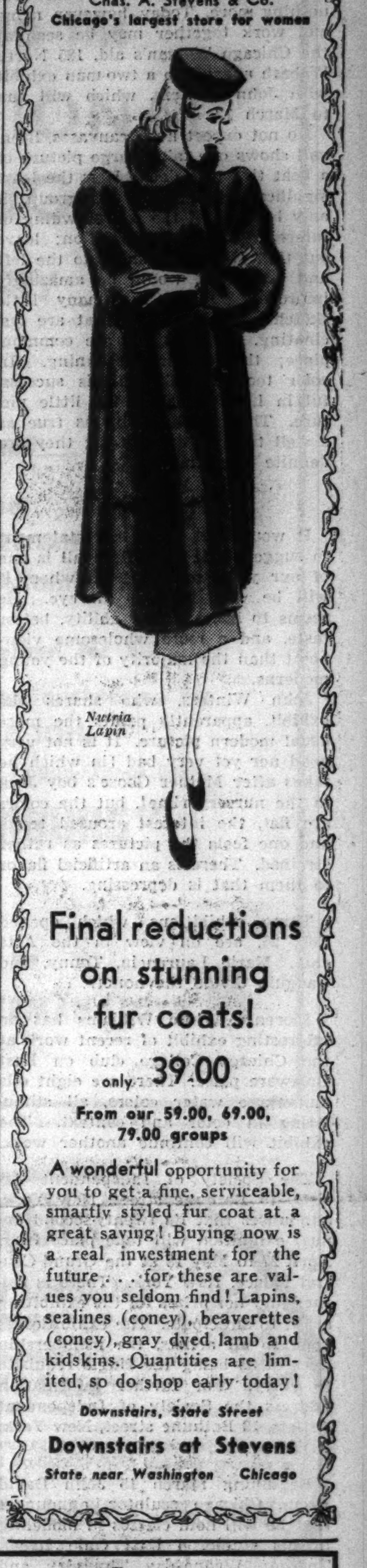

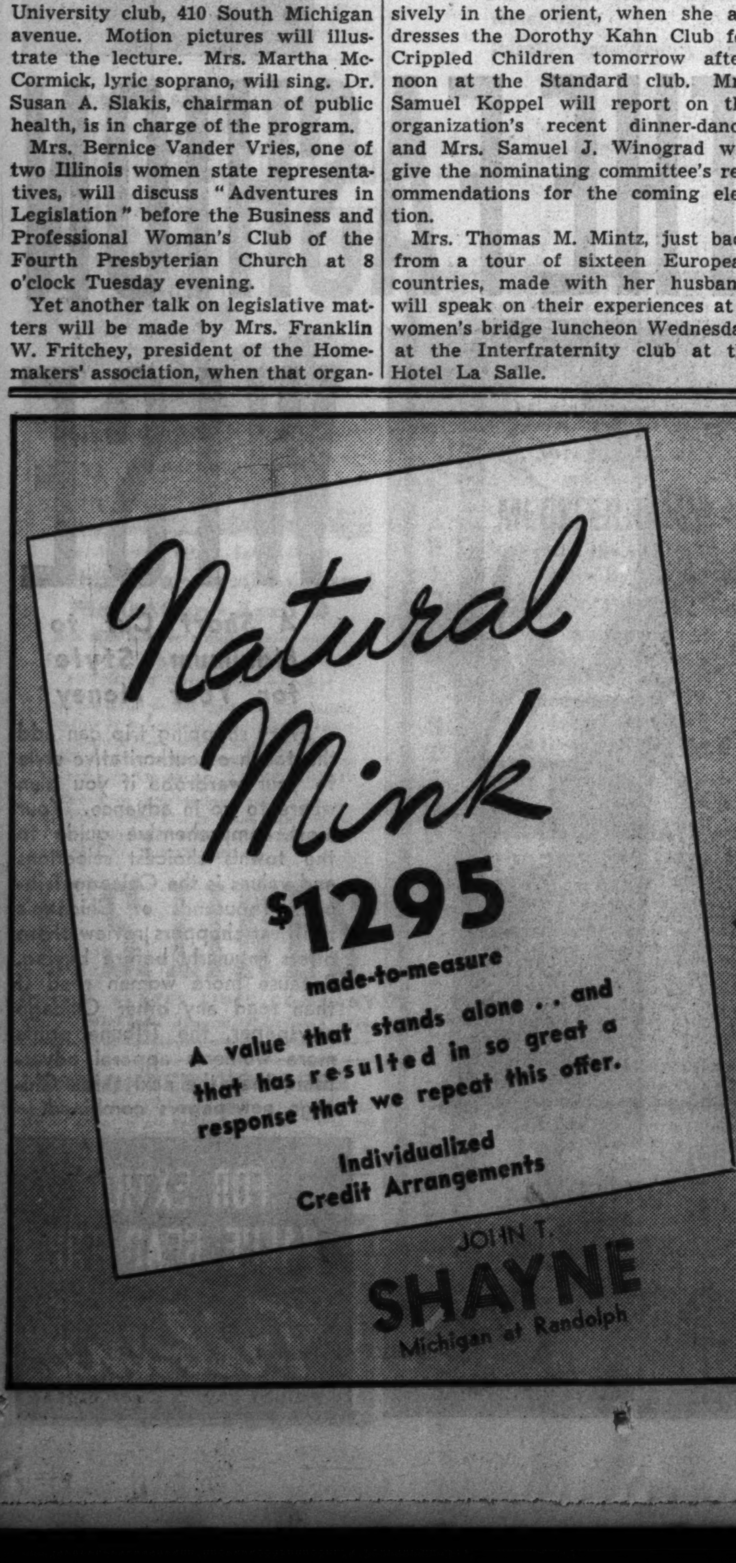

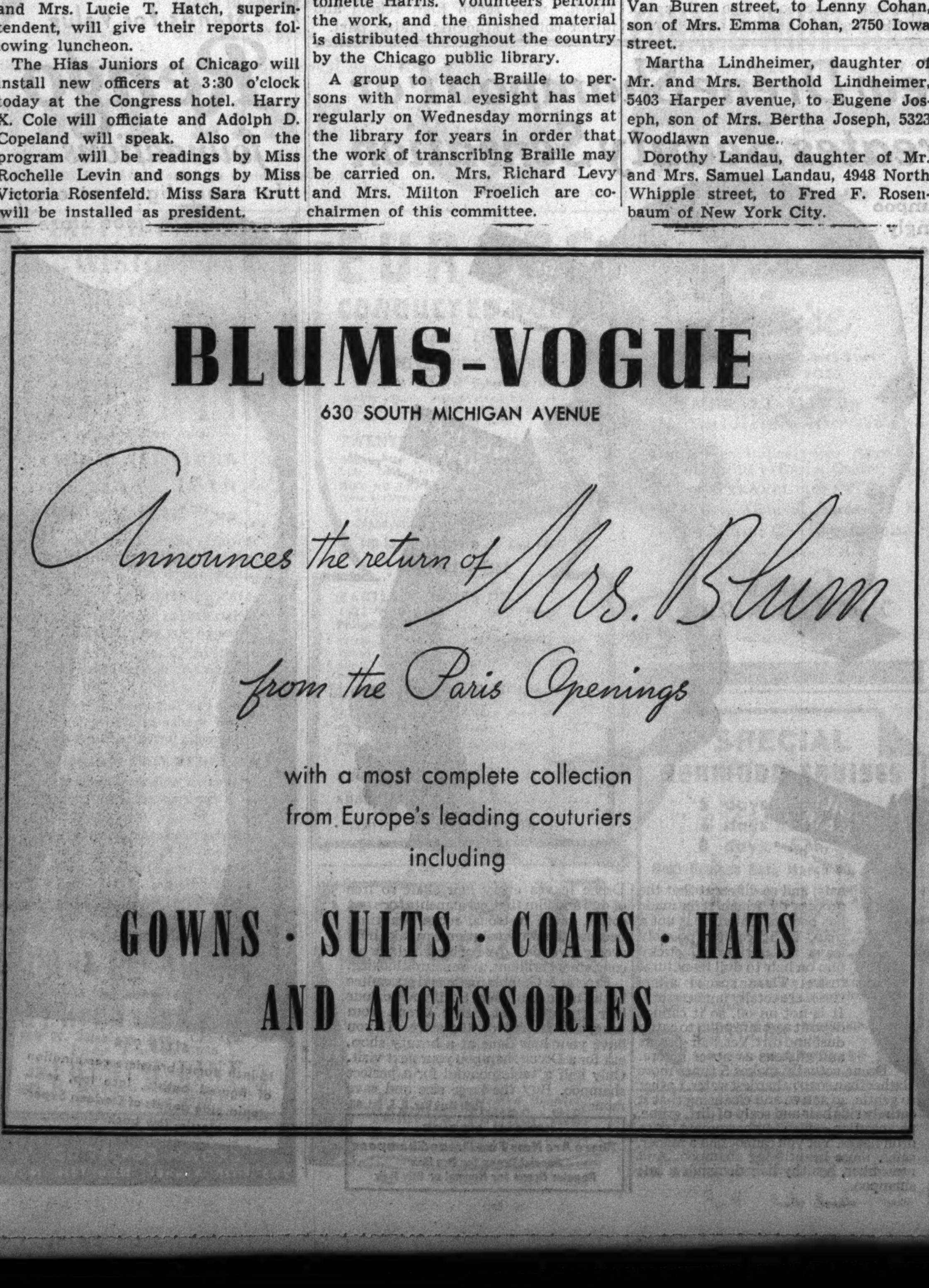

Critic Raises Appraisal of Stenvall Art

By Eleanor Jewett.

There never ceases to be a thrill in discovering that some one you thought was good is really even better than you had surmised. This may be a long way around to leaving flowers on John Stenvall's doorstep, but that is our intention. We have come across Mr. Stenvall and his painting at infrequent intervals for the last two or three years. Usually he has been met in such company as the no jury shows gather; recently he has been attached to certain federal projects where we have seen his name but nothing more. Today, however, name and work together may be seen at the Chicago Woman's aid, 185 North Wabash avenue, in a two-man exhibit with John Winters, which will run to March 12.

Do not expect huge canvases. Stenvall shows one fairly large picture of a boat tied to a dock. It is the least significant picture in his group, if only because of the overcrowding of interests in the composition; leave out that Italianlike shore to the left and the effect would be amazingly improved. It is the many little sketches and drawings that are fascinating. The subjects are commonplace; the drawing, stunning. In color too John Stenvall is successful in little picture after little picture. The sketches ring as true as a well thought out phrase; they are definite and complete.

• • •

It would not be an overstatement to suggest that John Stenvall is one of our younger artists on whom it will be wise to keep an eye. He seems to have greater ability, better taste, and a more wholesome viewpoint than the majority of the young moderns.

John Winters, who shares the exhibit, apparently paints the more usual modern picture. It is not very good nor yet very bad [in which he takes after Mother Goose's boy Jack in the nursery rime], but the colors are flat, the interest aroused tepid, and one feels the pictures as rather strained. There is an artificial flavor to them that is depressing.

Three exhibitions, which opened Feb. 25, are on view in the Arts club. Marie Laurencin, Tonny, and Gauguin divide the honors.

Florence White Williams has an interesting exhibit of recent work at the Chicago College club on East Delaware place. There are eight oils and three water colors, all stimulating in color and context. The exhibit will continue another week.

The Society of Independent Artists, 19 Bethune street, New York, announces that its twenty-second annual exhibition will take place from April 27 to May 18 at the Grand Central Palace, New York. There is neither jury nor prizes for the exhibiting artist to anticipate. The exhibition is open to all artists, the membership dues of $5 being the single requisite to entry. For further information address the Society of Independent Artists, 19 Bethune street, New York, N. Y.

Beginning March 15 John David Brcin, Chicago sculptor, announces that he will hold classes in modeling in his studio, 4 East Ohio street, Tuesday, Wednesday, Thursday, and Friday mornings each week from 9 to 12 o'clock. The class will be limited to eight students.

Charles A. Longabaugh, whose beautiful and powerful water colors are familiar to a large public, is painting in Mexico. We can look forward to a stunning show with the sketches and paintings he will bring out of that picturesque country. It, like California, is an artist's paradise.

Mr. Longabaugh's last work in Chicago was an interesting commission which resulted in the painting of over forty water colors of various properties, industrial chiefly, of the Material Service corporation, a Chicago firm. The goal in this particular job is a hundred sketches, but winter weather cut Mr. Longabaugh short; he left them to sketch in Mexico and will finish the sixty-odd pictures here when he returns.

Some of these water colors may be seen in Irving Crown's office, 33 North La Salle street. They are worth looking at, both for their intrinsic value and because here literally for the first time has business called on a painter and commissioned him. Not only that, but Mr. Longabaugh has been permitted a free hand in the making of his sketches. The result speaks for itself.

A book of instruction in painting, taken from notes of Charles W. Hawthorne's criticisms at the Cape Cod School of Art, will be published by Issac Pitman in the spring. Mrs. Hawthorne, widow of the artist, would appreciate it deeply if any of his former pupils who have studies which he painted before the class would communicate with her as soon as possible at 280 West 4th street, New York. She is looking for a number of these studies to use as illustrations in the book.

Artists are more and more often being called upon to illustrate famous books. The Limited Editions club has just announced five happy combinations: Miguel Covarrubias has illustrated "Uncle Tom's Cabin." He did sixteen lithographs for it. Thomas Benton Hart is to illustrate Mark Twain's "The Adventures of Tom Sawyer," a particularly happy choice. John Steuart Curry will do "The Prairie," by James Fenimore Cooper; Reginald Marsh has engaged himself to Theodore Dreiser's "Sister Carrie," and Henry Varnum Poor will match skills with Edith Wharton in illustrating her "Ethan Frome."

Miss Jean Spencer, a native of Oak Park and one of our most versatile and brilliant contemporary painters, is holding an exhibition of her work, chiefly portraits, in New York.

Two of the newest exhibit rooms at the Chicago Historical society, North avenue and Clark street, have been built around a series of unusual prints from the collection of Charles B. Pike, president of the society and well known authority on Currier & Ives and other American, English, and French printers.

"HYDRANGEAS"
Berenice Newman is well known for her flower paintings. This recent beautiful composition has been greatly admired in the All-Illinois Society of the Fine Arts' current exhibition at the Stevens hotel. The exhibit is to give way shortly to the annual spring water color show sponsored by the society.

Educational Topics Slated for Luncheon

Academic freedom will be among the topics discussed at a regional luncheon meeting of the American Association of University Professors next Saturday at the Chicago Woman's club, 72 East 11th street.

This will be one of three interesting meetings on education scheduled for Saturday. The Central Council of Childhood Education will continue its study of "Personality Development of Children as an Essential Outcome of Elementary Education," at 10:45 o'clock at 185 North Wabash avenue.

Fathers are being especially invited by the Illinois Congress of Parents and Teachers to a conference on "Controling Influences in the Education of Children and Youth" all day Saturday at the Stevens hotel.

• • •

Speakers at the meeting of the American Association of University Professors will be Dean Thomas Benner of the school of education at the University of Illinois, Prof. William C. Reavis of the school administration department of the University of Chicago, Prof. Harry Gideonse of the department of economics of the University of Chicago, and Miss Lillian Herstein, director of lectures of the Chicago junior colleges and only woman member of the executive committee of the Chicago Federation of Labor.

Miss Lillian Herstein.
[Hendershot Photo.]

"Administrative Policy and Academic Freedom" and "The Method of Selection of Personnel as Practiced in Chicago Schools" will be among the topics to be considered. The meeting will be a private one. Prof. Mark Ingram of the University of Wisconsin will preside.

• • •

The central council's meeting, which is intended especially for elementary school teachers, will be in four sections. Miss Frances Murray, dean of the Winnetka Graduate Teachers' college, will lead the nursery section in a discussion of "The Nursery School Teacher as a Personality." The kindergarten section, led by Miss Mary Gillies, principal of the Onahan school, will consider "Group Activities and Personality Development."

"Language Arts" will be the topic of the primary section, led by Miss Clara Belle Baker of the National College of Education of Evanston. The intermediate section will be led by Miss Madi Bacon, music supervisor of the Glencoe public schools.

Elementary education also will be the theme of one of the morning sessions of the Illinois congress' conference. A panel discussion of "The Home, the Teacher, the Curriculum," will be given with Aaron Kline, Jennie Jenkinson, Thomas C. Jamieson, Edna M. Siebert, Kermit Eby, Charlotte Russell, Mrs. Harry Mulberry, Mrs. Ellis McFarland, and Mrs. Ira Nestor participating.

Otis Keeler, assistant state superintendent of schools, also will speak at this session, at which George Anspaugh, president of the Chicago Principals' club, will preside.

High school and junior college education will be discussed at another morning session at which Daniel F. O'Hearn, principal of Steinmetz High school, will preside. Helen Campbell, M. Morton Strassman, Mary Balcomb, Maude Bryan, and H. S. Bechtolt are high school teachers who will be speakers.

• • •

F. A. Jensen, superintendent of La Salle-Peru Township High school and junior college, will talk on "Relationship Between the High School and Junior College," and Verne O. Graham, president of Wilson Junior college, will discuss "General Education: A Controling Influence in Junior College Education."

Mrs. Holland Flagler.
[Rayhuff-Richter Photo.]

Mrs. Holland Flagler, chairman of school education for the Illinois congress, who is sponsoring the conference, will preside at the afternoon session. Susan Sculling, president of the Illinois Education association, will speak on "Certification of Teachers," and there will be a student forum on "Controling Influences in the Education of Youth," with seven high school and junior college students taking part.

Hospital Board to Discuss Free Bed Fund Drive

Every year at Easter the woman's board of the Presbyterian hospital collects an offering for a child's free bed fund from Presbyterian Sunday schools of the city and from interested individuals. Plans for obtaining the offering next month will be outlined at a meeting of the board tomorrow morning in the hospital chapel.

Mrs. William A. Douglass of Oak Park is chairman of the committee which raises funds sufficient for the board to endow beds for hundreds of free child patients annually. Of 1,998 patients under 14 years of age cared for at the Presbyterian hospital last year, 786 were free patients, most of them provided with beds endowed by the woman's board.

Dr. Heyworth N. Sanford of the hospital's pediatrics staf will talk on "Infant and Child Care" at tomorrow's meeting, and Miss Mary Louise Morley, children's floor supervisor, will discuss the work done for child patients during the last year. Mrs. Ernest E. Irons, president of the board, will conduct the meeting.

Swedish Daughters Plan Participation in Tercentenary

How Swedish-Americans will join with their kin from across the sea in celebrating the 300th anniversary of the landing of the Swedes in America will be told at a meeting of the American Daughters of Sweden Tuesday evening at the La Salle hotel.

Dr. Julius Lincoln, secretary of the Swedish-American Tercentenary association, will describe plans for the celebration next June in Philadelphia, Pa. Gunnar Sund will give a program of old and new Swedish songs.

The American Daughters of Sweden have decided to ask each member to contribute at least $1 to a fund for participation of the organization in the tercentenary celebration.

When Chicago Was Young

By Herma Clark

Letters from Martha Freeman Esmond to her friend, Julia Boyd, of New York.

Chicago, May 22, 1889.

Dear Julia: I am sitting at home alone tonight, as Will is off at a minstrel show with a number of men from the Union League club who, like Will, wouldn't miss Billy Emerson, the singer, for anything in the world.

Billy Emerson hasn't been here for some time and his return is being made the occasion for much celebration. Since 1870 he has lived in San Francisco. Many a fortune he's made and lost, they say, for he can't resist the lure of the racetrack. He is getting five hundred dollars a week at Hooley's now, so he will have plenty to gamble with.

The men in Will's party tonight are looking forward to hearing again the famous old song, "The Big Sunflower." I wonder if you ever heard the words of this ballad. I have always known the refrain, but hadn't the slightest idea what the verses were. Will sang it all for me tonight before he left for the theater, and I set them down to put in my scrapbook for I think when a song lives more than twenty years it may be said to be a part of our American life. I will copy one verse for you. If you want the others I'll be glad to send them.

There is a charm I can't explain
About a girl I've seen;
My heart beats fast as she goes past
In a dark dress trimmed with green.
Her eyes are bright as stars at night,
So lovely and so shy,
And the folks all stop and look around
Whenever she goes by.

REFRAIN.

And I feel just as happy as a big sunflower
That nods and bends in the breezes,
And my heart is as light as the wind that blows
The leaves from off the treeses.

• • •

Billy Emerson began his career in Washington, D. C., with a man named Sweeney, who had a minstrel troupe. His first stage work, he told Will yesterday, was that of a ballad singer and jig dancer. He is the embodiment of grace and has a voice that an opera singer might envy.

In his early days the minstrel was dressed up to represent a plantation hand, in overalls, which were drawn up under his arms; a wide "laydown" collar; and big, heavy boots. In this attire Billy Emerson sang such songs as "Rip-tearing Johnny," "Nicodemus Johnson," and "Josephus Orange Blossom."

It was Dan Emmett, the man who wrote "Dixie," who evolved the idea of Negro minstrels, by the way. Billy Emerson improved on the old style and brought out the natty singer of black-face songs we know today.

I was interested to hear that Emmett is living in Chicago in a humble cottage on Butterfield avenue near 25th street. He is so old that he can't do much work, but he has been supporting himself by peddling milk. He has written hundreds of songs . . . words and music . . . but has always been quite indifferent about preserving them. He sold "Dixie" for $300. If he had kept the copyright he might have been a rich man for it has been printed many times.

• • •

He wrote "Dan Tucker" and "Jordan Is a Hard Road." He is a natural musician. Too bad that his talent hasn't brought him a livelihood, at least.

I am looking forward to seeing Tommy Russell as "Little Lord Fauntleroy" tomorrow night. Mrs. Burnett is making, they say, from $800 to $2,000 a week from this play, which has been so successful. Martha wants to dress Esmond in a Fauntleroy suit, but Sandy won't have it. They are picturesque, but not boyish looking.

Lovingly Yours,
MARTHA FREEMAN ESMOND

FOOTNOTES.

Billy Emerson, most famous of blackface minstrels, is remembered for his song, "The Big Sunflower." We shall be glad to send copies of the last two stanzas of this song to readers who will send us a stamped, self-addressed envelope.

Has any reader a memory of hearing Billy Emerson sing "The Big Sunflower?"

• • •

Dan Emmett, who wrote "Dixie," was a native of Ohio, where he died in 1904. The origin of the word "Dixie" is involved in mystery, but one explanation, which seems reasonable, is that it came from the ten dollar note, printed by a private bank in New Orleans. This note was printed in French, since there were many French residents near New Orleans and the word "dix," pronounced "dees" in French, was called "dix" by the English speaking planters. As a result, the south came to be known as "Dixieland," later shortened to "Dixie." Others refer the origin to the Mason and Dixon line.

OLD CHICAGO HARTHSTONES.

12 West Walton Place.

This three story brick house, now occupied by a fraternity chapter, was built for C. R. Larrabee, pioneer Chicagoan. The house was built with ample room for the large family. A grand staircase leads to the second floor, where there are five bedrooms. On the floor above there was a gymnasium, a curiosity in those times.

Otto Matz was the architect, and the exterior may be called an example of American architecture, based on the Georgian type.

Many will think of this old home as the Rozet-Smith house, and it is connected with Miss Jane Addams, who spent much time there with her friend, Miss Marie Rozet-Smith, a Hull house benefactor.

Send stories of old Chicago homes now standing, to Herma Clark, care CHICAGO TRIBUNE.

Bridge Problem

	NORTH	
	♠ 6 4	
	♥ 9 8 2	
	♦ K 6 5 2	
	♣ A 9 7 3	
WEST		EAST
♠ 10 9 8 7 2		♠ 5 3
♥ 10 6 5 3		♥ K Q 7 4
♦ 9 7		♦ 8 4 3
♣ K 8		♣ 10 6 5 4
	SOUTH	
	♠ A K Q J	
	♥ A J	
	♦ A Q J 10	
	♣ Q J 2	

South is declarer at a grand slam contract in no trump [reached, we must suppose, through sheer exuberance]. Suppose *you* are South, and can actually see the location of all fifty-two cards. West opens the spade ten. Can you fulfill your contract?

ANSWER—At the second trick, South leads the club queen. West might as well cover. The club ace wins and the club nine is led. Now, East might as well cover. The jack wins and the club deuce is played to the seven spot. Now South cashes his three other spade tricks, discarding hearts from dummy. Then cashes the four diamond tricks, ending the dummy. On last diamond, East must either discard his club six, making dummy's club three a winner, or blank his heart king, giving South two heart tricks.

Miss Comstock Is to Be Guest of Radcliffe Club

Miss Ada Louise Comstock, president of Radcliffe college, Cambridge, Mass., will be the special guest of the Radcliffe club of Chicago at a luncheon next Saturday at the Fortnightly club, 120 East Bellevue place. President Comstock is coming from the east to speak at a rally sponsored by Chicago and north shore private schools and seven colleges next Friday at the Faulkner school. All former Radcliffe students in the Chicago area are invited to the luncheon. Mrs. Francis C. Whitehead, 780 Foxdale avenue, Winnetka, president of the Radcliffe club of Chicago, is receiving reservations.

Miss Ada Comstock.

Militant Suffrage Again Is to the Fore in Mexico

Militant suffrage again is blooming in Mexico despite President Lazaro Cardena's urging congress that the national constitution must be amended to allow all eligible Mexican women the right to the ballot and his straightforward words to the effect that now is the time for Mexico to elevate woman to political equality with man.

Beauty Laughs at Birthdays!

Beauty can afford to laugh at birthdays . . . if it is carefully guarded by regular visits to the Elizabeth Arden Salon. Here dull autumnal skins regain Springtime freshness with a Velva Mask or Muscle Strapping Treatment. Here sagging contours recover firmness and youthful grace with Miss Arden's new Firmo-Lift Treatment. Here ugly lines and telltale crowsfeet are smoothed away with her most important new contribution to beauty . . . her scientific Intra-Cellular Mask Treatment. You relax under the clever fingers of a trained assistant . . . and the road to recovered beauty becomes smooth indeed.

Firmo-Lift Treatments—Course of 8 for $50.00
Intra-Cellular Mask Treatments—Course of 12 for $100.00
Muscle Strapping Treatment—$3.50; course of 6 for $18.00
Special Mask Treatment—$5.00; course of 6 for $25.00

Elizabeth Arden
70 EAST WALTON PLACE - CHICAGO - SUPERIOR 6950
© 1938, EA

TIPS TO THE FASHION WISE

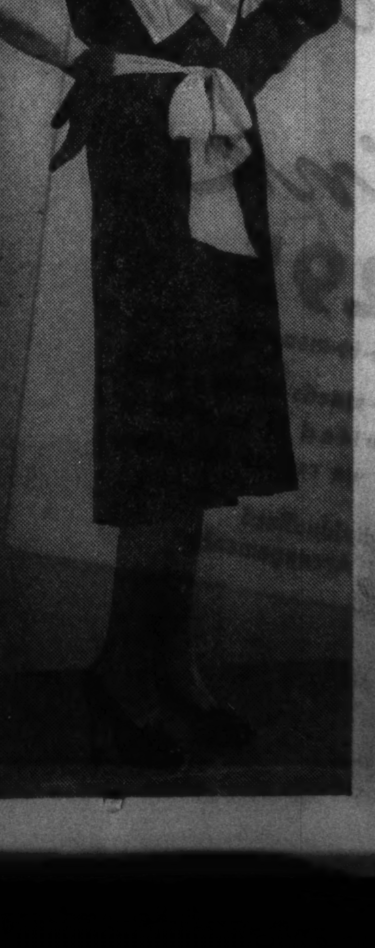

A Short Cut to Maximum Style for Your Money

Every shopping trip can add the touch of authoritative style to your wardrobe if you plan where to go in advance. Your most comprehensive guide to the town's choicest selections and values is the Chicago Tribune. Thousands of Chicago's thriftiest shoppers review these offers regularly before buying. Because more women read it than read any other Chicago newspaper, the Tribune prints more women's apparel advertising than the next three Chicago newspapers combined.

FOR EXTRA VALUE READ THE Tribune

My new town dress takes brightly to buttons —with button-on bolero and button-*in* pique vest! Navy or black woolen, $32.95.

Peck & Peck
28 So. Michigan Ave.

Amazing New Drene Shampoo For Dry Hair Creates Beauty Sensation

Brand-new Special Drene Shampoo leaves dull, unruly hair amazingly easy to manage right after washing

. . . gives it sparkle and brilliance just as Regular Drene does for normal and oily hair

MILLIONS of women, whose hair has always been left dry, dull, and hard-to-manage after an ordinary shampoo, are getting the beauty thrill of their life. For the new Special Drene Shampoo for Dry Hair magically leaves such hair soft, and amazingly easy to manage—right after washing. Leaves it sparkling with highlights, just as Regular Drene leaves normal and oily hair gleaming and glistening.

So whether your hair is dry, normal or oily, you can give it the most beautifying shampoo ever known. For there are now *two* Drene Shampoos, and all you need to do is this: If ordinary shampoos leave your hair dull and unruly use Special Drene Shampoo for Dry Hair. Otherwise, use Regular Drene. A single shampoo will both amaze and delight you.

Drene works these wonders because it is different from any shampoo you have ever used. A shampoo as safe as water on

hair; and so different that the process by which it is made has been patented. It is not a soap, so it cannot possibly leave an unrinsable, sticky film on hair to dull its natural lustre. Thus, special after-rinses are totally unnecessary. It is not an oil, so it cannot deposit a gummy film to catch dust and dirt. Yet, hair gleams and glistens as never before.

Drene actually makes 5 times more lather than soap in hardest water. Lather so gentle, so active and cleansing that it entirely rids hair and scalp of dirt, grime, perspiration—even embarrassing dandruff flakes. Yet you cannot find a milder, safer, more beautifying shampoo. And remember, healthy hair demands a safe shampoo.

Drene leaves every hair shaft so free of dirt and film that permanents turn out softer, more lustrous, more beautiful, because the wave solution can take hold evenly. Even dull, dyed or bleached hair becomes more brilliant, more natural looking.

Procter & Gamble make and guarantee both Drene shampoos. So, if you do your hair at home, get either Drene from drug, department or 10c stores. If you have your hair done at a beauty shop, ask for a Drene shampoo your next visit. Only half a tablespoonful for a perfect shampoo. Buy the large size and save money.

Trade Mark Reg. U. S. Pat. Off.

SPECIAL NOTICE:
There Are Now Two Drene Shampoos
Special Drene for Dry Hair
Regular Drene for Normal or Oily Hair

The Name that Stands for Value
Rengo foundations
for every figure at every good store

STYLE 944
15-inch corset-brassiere combination of figured batiste, lace top, semi-stepin, side panels of Darleen Super-Power elastic; low back.

CROWN CORSET CO
295 Fifth Avenue, New York N Y

DOMESTIC TRAVEL

THE TRIBUNE TRAVELERS' GUIDE

FOREIGN TRAVEL

Thousands to View Congress at Budapest

By Edith Weigle.

The month of May will see a great movement of Catholic peoples to Hungary, for in accordance with the proclamation of Pope Pius XI., Budapest will be the scene of the thirty-fourth international Eucharistic congress. Thousands of church dignitaries and pilgrims from all over the world will visit this beautiful, historic old city from May 25 to 29.

Budapest, divided into two sections with Buda on the right and Pest on the left bank of the Danube is often called "the queen of the Danube." It is holding a jubilee this year in honor of Hungary's founder king, St. Stephen, who died in 1038. Visitors to the city may attend not only the Eucharistic congress, but the celebrations of this event, as well. There will be ecclesiastical festivities at Esztergom, the native town of St. Stephen, on May 31 and at Szkesfehervar, the old Hungarian coronation town, on June 1.

• • •

Besides being located geographically in the center of Europe, Budapest is the capital and the heart of Hungary's cultural, commercial, and social life. It is fascinating to travelers because of the winding, picturesque streets of the old town which furnish such contrast to the modern thoroughfares of the newer Pest, because of the "blue" Danube which here is as brown as the Mississippi, because of the royal palace, the beauty of St. Margaret Island, the Square of Remembrance, the famous baths of St. Gellert, and the huge Natatorium.

From a Hungarian business man in Budapest there comes word that even war weary China expects to send a delegation to the congress. A party including native Catholic Chinese and Europeans living in China is being formed in Shanghai and will leave soon as the journey means nearly one month on the water.

Australia from far "down under" will have its pilgrims, as will the Dutch East Indies, Java, India, Africa, and South and Central America.

A remarkable touch will be given to the gorgeous and spectacular Eucharistic congress procession by holding it on the Danube. Flower garlanded and decorated boats will carry the church dignitaries and the sacrament will be placed on a magnificent barge trimmed in gold. It will be a scene of medieval splendor and beauty.

Budapest is only four hours from Vienna, so thousands who attend the congress can easily see this gay and charming Austrian city. Paris is only twenty-seven hours away; Rome, twenty-five; Oberammergau, sixteen; Lucerne, twenty-five; Lourdes, forty; Berlin, sixteen; Lisieux, thirty-one.

Steamship lines and travel agencies are arranging special tours for Eucharistic visitors. One such trip, for example, starts at Montreal and includes Paris, Zurich, and Salzburg en route to Budapest, and Vienna, Innsbruck, Lucerne, Paris again, and Liverpool at the end of the congress.

• • •

Another is planned so that Venice, Rome, Genoa, Avignon, Lourdes, and Paris may be visited. London, too, may be included. And from Paris one may journey to Lisieux and visit the home of St. Thérese, the shrine of the Little Flower, and the new basilica.

Still another tour takes the traveler to Vienna after the congress and on to Prague, Berlin, Copenhagen, and across to England and London. These all-expense trips are most reasonably priced. For those interested in Ireland a special extension tour can be made, visiting Dublin and seeing the Irish countryside by motor bus.

Indeed, there are any number of schedules that may be created, any number of routes that may be followed and famous places that may be seen or revisited. And the Eucharistic congress pilgrims will have the advantage of being in Europe before the influx of summer tourists. They will see it at an idea time of year and before it is overrun with travelers.

SCENE OF EUCHARISTIC CONGRESS IN MAY

This panorama of the Danube and Budapest was taken from the royal palace. Catholics from all over the world will gather in this beautiful city for an international Eucharistic congress in May.

TIPS TO TOURISTS

What's your travel problem? Address queries regarding where to go, how to get there, costs, and accommodations to the Travelers' Guide, Chicago Tribune, inclosing stamped, self-addressed envelope.

How much food did the Normandie take along on its recent cruise to South America?—C. L.

It had 269 tons of food aboard at New York just before sailing. In addition, tons of fresh vegetables, fish, and fruits were taken on at each port. Two tons of caviar and 150,000 quarts of champagne were consumed.

What is the "magic well" of Carcassonne?—S. M.

The walled city of Carcassonne in southern France, built over 2,000 years ago, has a so-called magic well. Legend says that "at the bottom is the gate to Fairyland."

Luggage Rental Service, Inc. offers Smart New Luggage for RENT at fraction of retail cost. Ask Your Travel Agent or telephone Harrison 7711

Chicagoans on Way to Europe, South America

Mediterranean cruises occupy the center of the travel stage just now. The Conte di Savoia sailed Wednesday for Mediterranean ports—Gibraltar, Cannes, Villefranche, Genoa, Naples, Phaleron, Haifa, and Port Said—with the following passengers from Chicago and vicinity:

Mr. and Mrs. Robert O. Farrell, Mr. and Mrs. L. L. Cohen and their daughter Virginia, Miss Audrey Anderson, Mr. and Mrs. Murray Reiff, Mr. and Mrs. Harry B. Fosterman, Miss Norma Stocke, Mr. and Mrs. F. A. Sudholt, Mr. and Mrs. B. M. Lippman, Mr. Louis A. Brunckhorst, Miss Eleanor Harkness, Carl George Johnson, Mrs. Anna Dietler, Miss Estelle Farrell, Mrs. E. M. Kersten and her daughter Frances Ann. Also aboard the Savoia were the Rev. A. A. McCracken, pastor of the Ravenswood Methodist Episcopal church, Mrs. McCracken and Mr. and Mrs. A. E. Thiffault, who plan to debark at Haifa to tour the Holy Lands and Egypt and then make an extensive tour of Europe.

• • •

Mr. and Mrs. John Alden Carpenter left Wednesday on the Berengaria to make a tour of the Balkan countries and to spend the spring at Eze on the French Riviera. Mrs. Frank Allen and Miss Betty Allen, who sailed on the same ship, will spend the spring on the Allen estate at Rawlings, England. Also aboard the Berengaria were Alfred Robinson, Stephen A. Briggs, R. F. Murphy, Joseph Messemer, Mr. and Mrs. W. A. Sharpe, Thomas Sharpe, and Dr. W. Grossman.

• • •

Sailing the same day aboard the Normandie were Mr. and Mrs. Howard W. Fenton, beginning their annual trip abroad; Mr. and Mrs. Harold T. Ray, bound for France; Mrs. E. A. Kynoch, sailing with her friend, Mrs. W. C. Church, to visit at the latter's home in England; Mrs. Carola Garland, going to France; Julius Wenk, bound for Switzerland; Christian Maier, who will visit France and Germany; Mrs. E. Lebret, N. M. A. Lebret, Miss Betty Schuyler, Mr. and Mrs. M. K. Gibson, and Edward A. Lang.

RESORTS AND TRAVEL.
Ocean Travel.

EUROPE $70
Via freighter from Montreal (1,000 miles less ocean). Large outside rooms, good meals. Hundreds of low priced trips from all U. S. & Canadian Ports to Alaska, Canadian North Woods, West Indies, California, etc. Rates as low as $80 to Mexico. Prove that you can afford to travel. Get the ONLY COMPLETE freighter booklet, which lists hundreds of lowest priced trips which you cannot learn about elsewhere. Costs 25c and will save you many times that amount. Send coin or stamps. HARIAN PUBLICATIONS, Dept. FRD, 270 Lafayette St., New York City.

13th Annual Little Flower Pilgrimage, $245-$735. Eucharistic Congress Tour, $345-$715
Send for Free Folder P.
HAYES-HEALY TRAVEL BUREAU
193 N. La Salle Street Randolph 6560

RESORTS AND TRAVEL.
Ocean Travel.

AN ALL-EXPENSE TOUR TO THE
XXXIV INTERNATIONAL EUCHARISTIC CONGRESS
at Budapest, Hungary
MAY 26th to 29th
37 Days of travel . . . . Visiting Six Countries $574.00
GERMANY • AUSTRIA • HUNGARY • ITALY • SWITZERLAND • FRANCE
Rate includes Tourist class on the Atlantic.
An optional extension tour to England and Ireland for $175.00
SAILING FROM NEW YORK ON MAY 11th On the famous Lloyd-Express liner "BREMEN"
RETURNING FROM CHERBOURG ON JUNE 10th On the popular Hapag-Express liner "HAMBURG"
Under Personal Direction of
HAROLD N. ROESER
Assistant Western Passenger Manager, of the
HAMBURG-AMERICAN LINE • NORTH GERMAN LLOYD
130 West Randolph Street Chicago, Ill.
Telephone: Franklin 4130

RESORTS AND TRAVEL.
Ocean Travel.

To The Eucharistic Congress
Sail by the Line which has been privileged so often to serve leaders of the Catholic Hierarchy including His Eminence George Cardinal Mundelein, His Eminence Patrick Cardinal Hayes . . . and so many other prominent members of the Catholic Clergy and Laity.
Seven Official Sailings
are scheduled in April and May including the World's Newest Liner, Queen Mary . . . the World's Third Largest Ship, Berengaria . . . Britain's Largest Motor Vessels, Georgic and Britannic.
Berengaria . . April 20
Georgic . . . . April 25
Queen Mary . April 27
Berengaria . . . May 4
Queen Mary . . May 11
Britannic . . . . May 14
Berengaria . . . May 18
All ships provide facilities for Holy Mass . . . all requisites under Ecclesiastical supervision. Ask for free, descriptive folder.
SEE YOUR TRAVEL AGENT or Cunard White Star, 32-34 North Michigan Avenue, Chicago, Illinois
THE BRITISH TRADITION DISTINGUISHES
CUNARD WHITE STAR
THE LARGEST FLEET TO ALL EUROPE

RESORTS AND TRAVEL.
Ocean Travel.

GRACE LINE
Caribbean Cruises SAIL EVERY FRIDAY from New York visiting enroute
PUERTO RICO
LA GUAIRA
CARACAS
PUERTO CABELLO
CURACAO
PUERTO COLOMBIA
BARRANQUILLA
CARTAGENA
PANAMA CANAL
JAMAICA
NASSAU

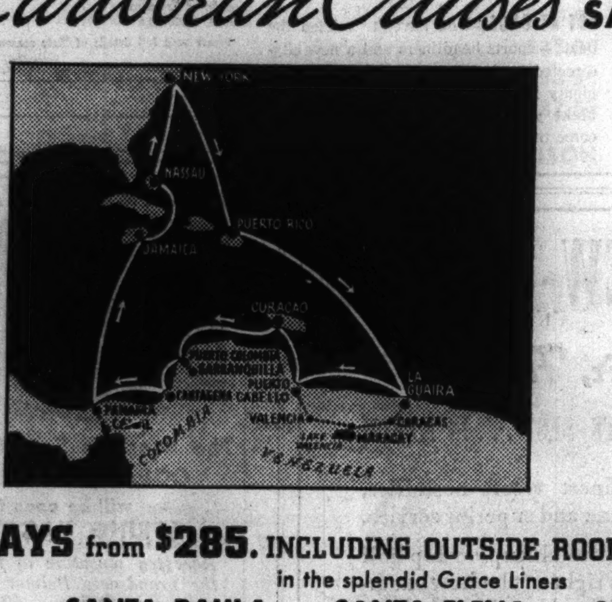

17 DAYS from $285. INCLUDING OUTSIDE ROOM WITH PRIVATE BATH in the splendid Grace Liners
SANTA PAULA Sailing March 18
SANTA ELENA Sailing March 25
SANTA ROSA Sailing April 1
AND EVERY FRIDAY THEREAFTER
Dining rooms, high up in the ship, with wide casement windows, open directly onto promenade decks. Ceilings roll back so you may dine under the stars.
Outdoor tiled swimming pools — Sun Decks
All outside rooms, each with private fresh water bath
Dorothy Gray Beauty Salons — Club-bars
Dance Orchestras — Pre-release talkies
Nine ports, permitting visits to 16 cities
Shore trips, including 2-day, 160 mile auto trip thru interior of Venezuela, and full day at Panama Canal with opportunity to see Gatun Locks in operation, at slight extra cost.
Golf at most ports — No passports required
For illustrated literature, fares, etc., consult your travel agent or
GRACE LINE
230 N. Michigan Ave., Chicago, State 2333;
10 Hanover Sq., or 628 Fifth Ave. (Rockefeller Center), New York

Raymond-Whitcomb Cruises
NORTH CAPE CRUISE to LANDS OF THE MIDNIGHT SUN
Sailing July 2 in the Cunard White Star "FRANCONIA"
The eighteenth annual Raymond-Whitcomb summer cruise to Iceland, Norway and other countries of Northern Europe. Five weeks of cruising . . . visiting many Norwegian Fjords, Sweden, Denmark, Baltic countries and Russia . . . with extensive shore excursions . . . calling at 18 ports in 9 different countries. With stop-over privilege and return voyage at various dates . . . $550 up.
INDEPENDENT TRAVEL
Your Own European Trip—At Your Own Price
Go at the time you prefer. Visit the places you wish to see. Travel in the way you select. Set your own price in advance—it can be as little as $7.50 per day for the time in Europe • Send for the new folder, "On Your Own in Europe".
NORWAY-EUROPE CRUISE
AN UNUSUAL SUMMER CRUISE
Sailing June 25 in the French Line "PARIS"
An unusual summer cruise along the shores of Western Europe . . . with calls at 23 ports in 12 countries or islands • Including Norwegian fjords and cities, Sweden, Denmark, Brittany, Ireland, Wales and Scotland • With stop-over privilege in Europe and choice of return sailings • Rates, $590 up.
MEXICO LAND CRUISE
Ideal way to see Mexico • Trip with expert escort travelling by its own special, air-conditioned cars and visiting typical Mexican cities that most travelers miss • Ten days in Mexico City with rooms at its newest de luxe hotel and extensive automobile trips in the surrounding country. Starting Mar. 11; lasting 21 days.
Rates, $442 up
See your own travel agent, or
RAYMOND-WHITCOMB 320 No. Michigan Avenue, Chicago Telephone: STAte 8614

RESORTS AND TRAVEL.
Ocean Travel.

OFFICIAL SAILINGS TO THE
Eucharistic Congress
via Ireland, England, France, Germany

on America's largest, fastest liners
Washington • April 6 • May 4
Manhattan • April 20
and their more informal running mates
PRESIDENT HARDING—April 13, May 11
PRESIDENT ROOSEVELT—April 27
Plan now to visit the 34th International Eucharistic Congress in Budapest, May 23-30. Special Folder on request with all-inclusive tours and complete details. Facilities for the celebration of Holy Mass on each ship. Consult your TRAVEL AGENT.
Cabin Class on the Manhattan and Washington, $186 up; Tourist, $127 up; Third Class, $95 up. Cabin Class on the Pres. Harding and Pres. Roosevelt—$141 up. Third Class, $91 up.
U.S. LINES
UNITED STATES LINES COMPANY
216 N. Michigan Avenue, RAndolph 6840

FREIGHTER VOYAGES
The most complete and accurate list of European and other freighters to all parts of the world is in the new issue of STUDENT TRAVEL, over 300 voyages, all of them real opportunities. Send 25 cents in stamps. SITA, 11 W. 42nd St. (at 5th Ave.), N. Y. C.

MEXICO.

MEXICO
Escorted Tours Every Week
$181—$215—$239
THE HUBBELL TOURS
MEXICO SPECIALISTS
180 N. Michigan Ave. DEArborn 2116

THE GREAT AMERICAN FLEET TO THE MEDITERRANEAN
AMERICANS STAND BY THEIR SHIPS
26 Yankee Cruises ANNUALLY to the entire MEDITERRANEAN
Delightful the year around by THE FOUR ACES
SAILINGS:
Excambion Mar. 15
Exochorda Mar. 29
Excalibur Apr. 12
Exeter Apr. 26
and fortnightly thereafter
44 DAYS FOR $395 UP { Shore Excursions Included } $595 UP
The whole Mediterranean, calling at Gibraltar, Marseilles, Naples, Pompeii, Amalfi, Sorrento, Naples, Alexandria, Cairo, Jerusalem, Bethlehem, Jacob's Well, Tomb of Joseph, Samaria, Nazareth, Tiberias, Sea of Galilee, Damascus, Baalbek, Beirut, Haifa, Alexandria, Piraeus, Athens, Naples, Rome (optional), Leghorn, Pisa, Genoa, Rapallo, Marseilles, Boston, New York.
Also "THREE-QUARTERS" CRUISE Terminating in Greece, Italy or France $295 UP
To: GIBRALTAR, To or From: FRANCE AND ITALY, or From: GREECE $160 UP
and without change of ship To or From: EGYPT, PALESTINE, SYRIA $200 UP
Consult your Travel Agent who will tell you all the advantages of the Yankee Cruises in the Four Aces.
AMERICAN EXPORT LINES
133 N. Michigan Ave., Chicago, Ill.
FIRST CLASS NO TOURIST OR THIRD

EASTER CRUISE to the WEST INDIES and BERMUDA on the Magnificent
ILE DE FRANCE
(43,153 gross tons)
FROM NEW YORK APRIL 15th
9 DAYS, $142.50 up
The first entry of the famous Transatlantic Liner Ile de France into the cruise field.
5 DELIGHTFUL PORTS OF CALL
HAVANA—a full 24 hours with special sightseeing trip by auto.
NASSAU—historic Fort Charlotte. Paradise Beach. Colorful native life.
BERMUDA—a full day for a swim in iridescent waters. Visits to fascinating crystal caves, etc.
and the LUXURY LINER ILE DE FRANCE offers sublime cuisine, deft service, absorbing day activities and alluring night life.
Other Ile de France cruises from New York . . . July 28, 8 days to Halifax, Bermuda and Nassau . . . $105.00 up; September 10, 6 days to Bermuda and Nassau $80.00 up.
Ask your own TRAVEL AGENT or address
AMERICAN EXPRESS
178 N. Michigan Ave., Chicago, Ill. Phone Franklin 6565
or FRENCH LINE
322 N. Michigan Ave., Chicago, Ill. Phone Central 5969

Advertise in the Tribune

EUROPE CONDUCTED TOURS Since 1880
UNIVERSITY TOURS
"See the Heart of Europe by Motor"
Quality Tours priced attractively at from $336* via Anchor Line; Cunard White Star; French Line and Italian Line.
TWENTIETH CENTURY TOURS
Quality at a price—via Holland-America Line, from $323.*
BUY NO TRAVEL until you know all about these University and Twentieth Century Tours.
*Third Class in steamers; Tourist Class slightly higher.
Fill In . . Tear Off . . And Mail
. . COUPON . .
BARTLETT TOURS CO.
1522 Walnut St.
Philadelphia, Pa.
Without obligation, send beautifully illustrated and completely descriptive brochure about the ALL EXPENSE Tour checked below:
☐ University Tours via Anchor Line; Cunard White Star; French Line; Italian Line. (Draw circle around Line you prefer.)
☐ Twentieth Century Tours.
☐ Student Foreign Travel Service.
NAME ....
ADDRESS ....
CITY .... STATE ....

YOU CAN GO TO Europe
Tours that are different
17 personally escorted all expense tours to fit every vacation and budget: among them a De Luxe 6 Country tour, sailing on the QUEEN MARY including London, Paris and Rome, for only $675
All Expense $375 and up Tourist Class on Steamer
Write for Illustrated Booklet
CAMPUS TOURS, INC.
224 S. Michigan Ave., Chicago
Phone Wabash 4646

Empress of Australia
West Indies Cruise
A 9-DAY TRIP TO THE SUN FROM NEW YORK
MAR. 22 • $110 up
Nassau • Havana • Bermuda
2 other West Indies cruises: April 2 and April 14 (Easter Cruise)
YOUR TRAVEL AGENT or
K. A. Cook, General Agent, 71 E. Jackson Blvd., Chicago, Illinois.
Phone: Wabash 1904
Canadian Pacific

SPECIAL BERMUDA CRUISES
5 days $55 up
6 days $65 up
8 days $75 up
Next Cruises Sat., March 12, 19, 26
Weekly on Saturday thereafter, except for sailings Friday, April 15, and Sunday, April 24.
You sleep and dine aboard ship tied up at the pier in beautiful, tropic St. George, at no extra cost.
SEE YOUR LOCAL TRAVEL AGENT for illustrated booklet and reservations. He knows "Eastern."
EASTERN STEAMSHIP LINES
Cruise Dept., Pier 18, New York City

ARKANSAS.
EASTMAN and MAJESTIC Hotels afford ideal accommodations at Hot Springs. Mineral baths under same roofs. Rooms from $2 and $2.50. HOT SPRINGS National Park, ARKANSAS. Write for literature.

KUNGSHOLM Cruises
TO THE WEST INDIES AND SOUTH AMERICA
MARCH 11th
12 DAYS from $157.50
PRE-EASTER CRUISE MARCH 25th
12 DAYS from $157.50
Calling at the Virgin Islands, St. Lucia, Trinidad, Venezuela and Curacao.
EASTER CRUISE APRIL 14th
10 DAYS
Visiting the fabled ports of Haiti, Jamaica and Havana.
from $130
34-DAY SPRING CRUISE TO AFRICA & EUROPE
A month and a week-end—visiting the fabled lands of: Madeira, Morocco, Portugal, France, England, Holland, Denmark and Sweden.
APRIL 26th from $395
See any travel agent for information, or—
SWEDISH AMERICAN LINE
181 N. Michigan Ave., Chicago, Ill.
Tel. State 3286

GATEWAY TOURS TO EUROPE
Sail on the finest liners in small groups with cultured escorts . . . see the places usually missed. A complete series . . . June through August. Choose your own countries, ships and lines. A different, better way to really see Europe.
4 Countries All-Expense $338
Ask Your Own Travel Agent, or
RAY T. JUDSON Mid-Western Representative
307 No. Michigan Ave. (RAN. 9158) Chicago

THE DIRECT ROUTE TO SCANDINAVIA AND CENTRAL Europe
ON THE TWO POPULAR MODERN MOTOR LINERS
PILSUDSKI BATORY
"TOURIST CLASS IS TOP CLASS"
8 DAYS . . . . . . COPENHAGEN
8½ DAYS . . . . GDYNIA
SAILING DATES
BATORY
MARCH 17
APRIL 19
MAY 17
PILSUDSKI
MAY 1
Fiesta Cruises
Easter—April 15 to April 24 BERMUDA & HAVANA 9 days $102.50 up
Spring—April 1 to April 8 BERMUDA 6 days $67.50 up
Pre-Easter—April 8 to April 14 BERMUDA 5 days $57.50 up
FOR CONVENIENCE USE YOUR TRAVEL AGENT'S FREE SERVICE
The POLISH Line
GDYNIA-AMERICA LINE
135 West Jackson Blvd. Chicago
WAbash 0007

Triple Your Pleasure Halve the Cost
EUROPE
Armchair motor-coaching through England, France, Holland, Italy, Switzerland, Germany, etc. ALL EXPENSE.
Comfortable, Restful Chairs
Also rates of $7.25-$8.50-$9.75. Over 60 choices.
6.50 Per Day
Write for Free Book.
The Travel Advisors, CHASE ASSOCIATES, Inc., 80 Boylston St., Boston, Mass.

Subscribe for the Tribune

NORTH CAPE RUSSIA CRUISE
Rotterdam
June 29 • 45 Days • $550 up
9 countries • 20 ports of call
Sail to the lands of the Midnight Sun on the famous cruising liner of "The Spotless Fleet" visiting Iceland, Norway (and the fjords), Sweden, Finland, Estonia, Russia (4 full days), Denmark, Scotland and Holland. Rates $550 up—(Shore excursions optional). . . . S. S. Rotterdam, renowned for her unexcelled cuisine, service and management.
For details, bookings, illustrated booklet, apply to your local Travel Agent, or
Holland America Line
318 N. Michigan Ave., Chicago
STAte 9880

EUROPE
ESCORTED and INDEPENDENT TOURS
Planned for American travelers by European experts.
First tour sails APRIL
For free booklet ask your Local Travel Agent or
CIT TRAVEL SERVICE
333 No. Michigan Ave., Chicago. Tel. Franklin

TRIPS—VACATIONS

THE TRIBUNE TRAVELERS' GUIDE

TOURS—CRUISES

Chicago Keeps Its Ranks Filled at Palm Beach

By Helen Van Hoy Smith.

March will be a whirlwind of activities in Palm Beach.

PALM BEACH, FLA. Some Chicagoans are leaving, it is true, but others are coming in and many are lingering late. Mr. and Mrs. Edward Morris are remaining until the first of May at the beautiful ocean front villa they have occupied since mid-December. Mrs. Morris is entertaining tomorrow night with a dinner party at the Everglades club in compliment to her guest, Mrs. John Berghoff of Chicago. Mr. and Mrs. John F. Jelke of Lake Forest have just arrived from New York, and will be at their Ocean boulevard residence until May 1.

Mr. and Mrs. George Plamondon have returned to Chicago after a fortnight here at the Palm Beach Biltmore, where Mr. and Mrs. A. D. Plamondon, parents of George Plamondon, are remaining for another week. The elder Mr. Plamondon, however, feels that he must be back in Chicago by March 10 to celebrate his birthday with the rest of the family. Then, too, he and his wife have just purchased a farm near Chicago and are anxious to get ground broken for their new country house.

● ● ●

Mr. and Mrs. Bryan S. Reid of Chicago are at Brazilian court, declaring that they came down for a rest, but are finding that there are too many pleasant and exciting things to do. On Wednesday they motored to Miami for the races and have been enjoying the number of small parties.

Recent arrivals at the Breakers include Mr. and Mrs. George A. Ranney of Chicago and Mr. and Mrs. Jeffrey R. Short and their daughter, Miss Beatrice Short, of Winnetka. Mrs. Howard D. Casey has also come from Chicago to join Mrs. Henry Bartholomay and Mrs. Frank Graves.

Chicagoans find the Bath and Tennis club a charming rendezvous. Mrs. George Alexander McKinley was there the other day with Mr. and Mrs. Caspar W. B. Townsend, Mr. and Mrs. Dennis E. Sullivan Jr., and the Misses Maris and Emilie Townsend and Caspar Townsend Jr.

The engagement of Miss Althea Tevander, daughter of Mr. and Mrs. O. Nelson Tevander of Chicago and Lake Geneva, Wis., to Gilbert C. Drake, son of Mrs. Neil C. Drake of Maplewood, N. J., and Chatham, Mass., was announced on Tuesday at a luncheon given by her mother at the family villa in Barton avenue, and attended by a group of the younger set. The marriage will take place early next season in Palm Beach. Miss Tevander attended the Girls' Latin school in Chicago and was graduated from Briarcliff.

● ● ●

Mr. and Mrs. Cyrus H. Adams and their daughter, Miss Mary Seymour Adams, are at the Brazilian court, and Mrs. Francis Beidler, also of Lake Forest, is at the Breakers for a stay of several weeks.

Mrs. Charles Herendeen gave a luncheon at the Everglades club, having as her guests Mrs. Charles Walgreen, Mrs. George B. Butt, Mrs. Walter H. Dreis, and Mrs. Walter Butler, all her fellow members of the Beverly Country club in Chicago. The group is staying at the Boca Raton club.

Mrs. Paul Healy has recovered from a severe cold and this week attended dinner parties given by Elwood Rice of Chicago, Mrs. Chester Milton Williams, and Mrs. Frank Vernon Skiff, the last named entertaining at the Beach club.

DETOUR

By FREDERIC BABCOCK

ON BOARD THE GRIPSHOLM, Somewhere in the South Pacific.—[Special.]—The unwritten law of the sea, that no one shall be permitted to cross the equator uncleansed, dates back to almost forgotten times, but it is as rigidly adhered to today as it was in the days of myths and legends. . . . This is how Capt. Cook described the custom in his first voyage on H. M. bark Endeavor in 1768:

"Ceremony on this occasion practiced by all nations not omitted. Every one that could not prove upon the sea chart that he had crossed the line before was either to pay a bottle of rum or be ducked in the sea. The former case was the fate of by far the greatest part on board. Several men chose to be ducked, and the weather was favorable for that purpose. . . . That ceremony was performed on about twenty to thirty, to the no small diversion of the rest."

● Our cruise ship glided over the line—without a bump—the other day, and we might have let the occasion pass unnoticed had not a weird figure come aboard. . . . He was clad in flowing white sheets and a massive paper crown, his face was almost concealed by a beard of raveled rope, and he carried a pasteboard trident. . . . He was, of course, Father Neptune. . . . Upon taking his throne he was greeted by Capt. J. M. Renström, commander of the Gripsholm, in a speech that ran something like this:

"Hail, tall, dank, and handsome! . . . Ruler thou are of all the seas, lakes, and rivulets of the world. Howdy, head of the water works! . . . Any landlubbers on board? Then give them the works, including the water works. . . . Shake a leg, but shake not thy trident aloft and in anger. Remember that this is the Pacific, and that we crave no waves mountains high. If we want mountains, we'll go to the Amos 'n' Andes. . . . Here bow the knees [it's the freedom of the knees] of the loyal subjects of Roosevelt the second, Gustav the fifth, George the sixth, and February the eighth. . . . Nep, old boy, it's nice to see you, even though you're all wet. We're obliged to meet you. Command thy subjects [along with thy adjectives and adverbs], Father of Waters, and make it snappy."

● That set the pace for the rest of the proceedings. . . . King Neptune replied with a short address to "landlubbers, ladies, gentlemen, and visiting plumbers." . . . Whereupon we listened to the judge's proclamation:

Hear ye, hear ye, and ye and ye and ye,
Landlubbers all, of low and high degree,
For now appear upon the scene
The mighty Neptune and his lovely queen.

Thrice welcome him and make his word thy law,
Or else he'll hang a right across thy jaw.
As sea nymphs tremble at his gloat,
Do thou the same or render up thy goat.

His loyal subjects all assembled here
Are gathered—not to mock and jeer
At you, poor dry and dusty mortals;
They're here to help you through his portals.

So gird thy loins and hold thy breath a while—
The pure of heart need never fear the trial.
Your sorrow will be over in a minute;
There's really nothing very awful in it!

● Then the king and his court of grotesquely attired monsters and mermaids proceeded to duck—or dunk—in the swimming pool every one who couldn't prove he or she had crossed before; every one, that is, except a few timid souls who hid under their beds or climbed the masts to avoid the tender ministrations. . . . By way of preliminaries, the duckees were treated to a drink of colored water labeled "castor oil," and daubed with much soap before being shaved with a giant wooden razor. . . . After it was all over with, they were awarded highly ornamental certificates insuring them against ever having to repeat the ordeal. . . . by way of reciprocity, they turned on their tormenters and threw them—including Father Neptune himself—into the pool.

● All of which may sound as if passengers on ships cruising below the equator are subjected to frightful indignities. . . . Be it said, for the benefit of those who have never gone through the hazing, that no one is manhandled in this way against his will. . . . As a matter of fact, the willing victims are selected beforehand—and you'd be surprised to know how many are willing. . . . It's all in the spirit of good clean [or should we say cleansing] fun.

More or Less Personal

Charles Lacomme, inspector general of the French line, arrived on his sixteenth annual trip to Chicago and on Tuesday James F. Nolan, Mid-western manager of the line, introduced him at a large group of travel agents at a luncheon. Each year more and more travelers are taking their cars over with them to motor through Europe, Mr. Lacomme pointed out. So popular has this form of travel become that on several sailings of the French line last summer the car space was filled to capacity and many requests for space had to be rejected. To prevent similar disappointments this year he advised agents to urge their clients to avoid the crowded summer sailings whenever possible and take advantage of the spring months when sailings and travel are light and Europe is its most beautiful. Mr. Lacomme said the June cruise of the Paris to western Europe and Norway had on Feb. 28 as many bookings from the Chicago territory as it had last year on May 8.

Charles Lacomme.

Display Model of New York's Fair

NEW YORK.—[U. P.]—A model of the 1939 New York World Fair has been placed on view in the New York Museum of Science and Industry, showing buildings, streets, roadways, communication facilities, and landscaping in miniature.

How sunken gardens, artificial lakes, and modern structures will be built in what was an open meadow is indicated by the model. Subway, railroad, and highway facilities are shown and tiny trees and flags set along the streets mark the plan of the grounds in the site near Flushing, N. Y.

FRENCH
SPANISH GERMAN ITALIAN RUSSIAN
New Classes This Week
BERLITZ SCHOOL OF LANGUAGES
30 N. Michigan Ave. at Washington. Fra. 4341

RESORTS AND TRAVEL.
FLORIDA.

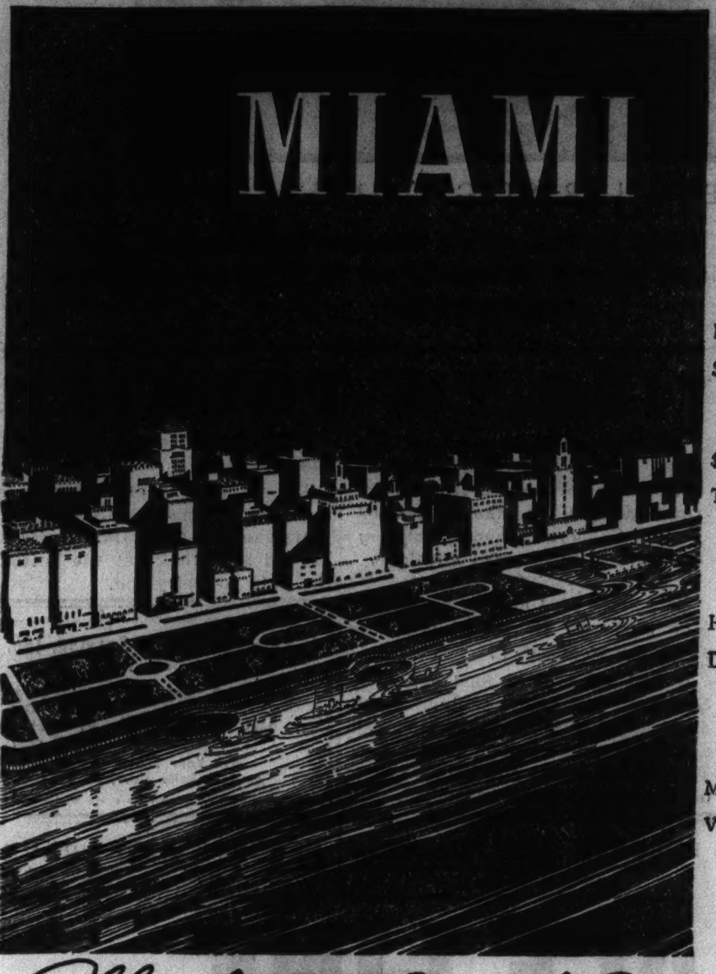

REDUCED "LATE SEASON" RATES
PLANNED SPRING SPORTS PROGRAM
$10,000 FISHING TOURNAMENT (Closes April 17)
HORSE AND DOG RACING (Through April 9)
MORE ULTRA-VIOLET SUNSHINE

Meet SPRING in the Tropic Metropolis

March is glorious in Miami—metropolitan center of all the gay diversions and "sunshiny" living that bakes out winter worries. School vacations in the tropics are memorable events for children, too — in vitalizing ultra-violet sunshine that's just what the doctor ordered for winter ills.

MORE ROOM, LOWER RATES. A record building program has greatly increased facilities. Concerted efforts of hotels, apartments and transportation lines provide favorable rates for "late season" visitors.

ACT AT ONCE—You haven't "missed the boat"—sports headliners and a new city-directed spring program assure you of plenty to do. Every factor is favorable. Make your dream of a Miami vacation come true. The coupon will bring details.

MAIL THIS COUPON
Chamber of Commerce (23)
MIAMI, FLORIDA
Please send full details of "late season" vacations.
Name
Address
City

The BELLEVIEW-BILTMORE
Belleair, Florida
BELLEAIR IS AT ITS BEST . . . IN MARCH
. . . One of America's finest resort hostelries, famous for its superb cuisine and superior service.
Sports—of every sort . . . two championship golf courses, with the first tees right at the hotel doorsteps . . . bathing—private island beach and cabana colony . . . outdoor swimming pool . . . tennis . . . riding . . . skeet and trap shooting . . . deep sea fishing.
Reduced Rates In Effect March 10
FRANK W. REGAN, Managing Director

★ MIAMI BEACH ★

The Season's Sensational New OCEAN-FRONT HOTEL will be open for SPRING VACATIONS
Accepted sensation of the "season," the brand-new Belmar will remain open this spring. All the attractions of ocean-front location, privately patrolled beach, smartest modern facilities—the same expert staff—the same excellent service will be provided, and doubly attractive because of
SPECIAL SPRING RATES after March 6th.
For complete details and reservations write or wire to
THE BELMAR
On the ocean at 26th St.
MIAMI BEACH

THE McALLISTER
is cooperating with the City of MIAMI
in publicizing the idea of "meeting spring Halfway." Being open all year, we remain fully staffed, ready to render the same superior service that has marked the McAllister a favorite among winter visitors. You will find the McAllister an ideal home in Miami. You will find Miami ideal in the spring.
For details of rates or reservations write
LEONARD K. THOMSON, MGR.

RESORTS AND TRAVEL.
Ocean Travel.

ACROSS THE Pacific with the WORLD'S GREATEST TRAVEL SYSTEM
Sailings from Vancouver & Victoria. From California ports connect at Honolulu.

$196 up Cabin Class
NEW ZEALAND
Canadian Australasian's glorious "sunshine route" takes you to Hawaii and down across the equator to Fiji, New Zealand, Australia . . . the lovely lands "down under," where Winter turns to Summer and nature has lavished her most curious wonders. New Zealand is modern, alive, alert . . . a country of sports and gaiety . . . young, vital, pioneering. Also all-expense tours, $513 up Cabin Class.

$287 up Tourist Class
18-DAY HAWAII TOUR
Empress speed and Empress luxury will take you over the smiling Pacific to spend 8 out of your 18 days in the green and blue and gold loveliness of Hawaii . . . 8 days in the closest approach to paradise that has yet been discovered! One-way to Hawaii, $125 up First Class; $85 up Tourist Class.

$558.95 up Combination of Classes
WORLD TOURS
Here's how to vagabond around the world on your own . . . with the guidance and help of "the World's Greatest Travel System." Six basic routes with over 200 variations to suit your choice. Write for folder.

BALI ROUTE NO. 2
takes you from any point in America to Vancouver, Japan, China, Manila, and glamorous Bali. Then on to Batavia, Singapore, Colombo, the Mediterranean, England. $939.20 up First Class (Cabin Atlantic); $697.25 up Combination of Classes.

INDIA ROUTE NO. 1
Via P & O Lines
visits Japan, China, Singapore, Colombo, India, the Mediterranean, England. Canadian Pacific combined with Peninsular & Oriental and British India Steam Navigation Companies. $911.20 up First Class (Cabin Atlantic); $641.25 up Combination of Classes.

FOLDERS • MAPS • INFORMATION

$175 up Tourist Class
TO THE ORIENT
The luxury and "cruise hospitality" of four great Empress liners led by Empress of Japan—largest, fastest on the Pacific—make an Oriental trip a delight of travel. Go in record 10-day speed direct to Yokohama or see beautiful Hawaii en route in only 3 days more. Stay with your Empress while she cruises through the Orient down to Manila and return. The ship is your hotel, and the entire trip takes little more than 6 weeks with 15 days ashore at fascinating ports.

FOLDERS • MAPS • INFORMATION
See YOUR TRAVEL AGENT or
K. A. Cook, General Agent,
71 E. Jackson Blvd., Chicago, Illinois
Phone: Wabash 1904
Canadian Pacific

RESORTS AND TRAVEL.
Ocean Travel.

Banner Tours of EUROPE
WITH ESCORT
7 COUNTRIES . . . 41 DAYS
ONLY $574.00 NEW YORK to NEW YORK
ALL-EXPENSE
See ENGLAND-HOLLAND BELGIUM-GERMANY SWITZERLAND ITALY-FRANCE
DEPARTURES JUNE 29 and JULY 13.
Sailings via the "Berengaria" and "Queen Mary." Splendid hotels—complete sightseeing. Also shorter tours as low as $446.
Rates quoted include Third class on ships—Tourist class available at proportionately higher rates.
Ask your travel agent for literature or
AMERICAN EXPRESS
178 N. Michigan Ave.
Chicago, Ill. Ph. Franklin 6565
or Marshall Field & Co. Travel Bureau

RESORTS AND TRAVEL.
Ocean Travel.

MARCH 12th
FROM NEW YORK
BERMUDA • KINGSTON • HAVANA
12 DAYS $122.50 UP
T. S. S. TRANSYLVANIA
Enjoy a daylight day in Bermuda ★ A night and daylight day in Kingston ★ A night and daylight day in Havana. Also 8-Day Cruise to NASSAU-HAVANA from $82.50: MARCH 25 ★ APRIL 6 ★ APRIL 15
SEE YOUR OWN AUTHORIZED TRAVEL AGENT for detailed descriptive folder, or
ANCHOR Line
Room 200, 230 No. Michigan Ave. Chicago, Ill., Phone Franklin 3996-7
1272 Euclid Ave., Cleveland, Ohio

Every few days . . . A FURNESS SAILING to BERMUDA
on the Pleasure-planned MONARCH of BERMUDA • QUEEN of BERMUDA
Make plans at a moment's notice! There's a sailing to suit you—a glorious 40-hour voyage packed with fun and "pleasure-planned" luxury—adding greatly to your Bermuda enjoyment. By all means, Bermuda—and by all means, Furness!
Current Sailings: Mar. 9, 12, 15, 19, 24, 26, 30, etc.
Apply to YOUR OWN TRAVEL AGENT or Furness Bermuda Line, Harvester Bldg., 180 No. Michigan Ave., Chicago.
ROUND TRIP from New York $70 up on the Monarch of Bermuda and Queen of Bermuda (including PRIVATE BATH).
Round Trip $65 up on the Georgic
Also low all-expense rates including accommodations at a leading Bermuda hotel.
FURNESS Leads the way to Bermuda

RESORTS AND TRAVEL.
Ocean Travel.

Tourist Class is Top
Seasoned travelers know that they generally have more fun on shipboard than at any other time on their trip abroad . . . and that's why they prefer the smooth leisurely crossing on the fine ships of the Red Star Line.
Every inch of these ships is devoted to your pleasure, and when you have enjoyed the fine food, deft service . . . the healthful sports . . . the congenial company . . . the splendid accommodations . . . and the downright good time . . . you'll wish the trip had lasted twenty days instead of ten.
Plan to sail this friendly, inexpensive way to Europe. Write for beautiful free booklet X illustrated with over thirty photographs (many in natural color) taken on actual crossings.
WEEKLY SAILINGS
ROUND TRIP ANTWERP $189
S.S. Konigstein, Gerolstein, Ilsenstein
TOURIST CLASS IS TOP
Round Trip Southampton $246—Antwerp $253
S.S. Pennland, Westernland
RED STAR LINE
Charles Kozminski, Genl. West'n Pass. Agt.
307 N. Michigan Ave. FRAnklin 0307

Just Imagine!
8 Day Escorted All-Expense Tour to SUN VALLEY IDAHO
as low as $91.65 FROM CHICAGO
● Seems incredible, but it's true!—an all-expense tour to Sun Valley, Idaho, leaving Chicago Saturday, March 26th, returning Sunday, April 3rd . . . and, surprising as it seems, the all-expense cost, including rail transportation, as low as $91.65!
Early spring is ideal for skiing at Sun Valley; for other sports, too . . . skating, dog sledging, ski-joring, sleigh riding. As a guest of Challenger Inn you enjoy its fine accommodations, splendid meals, warm water, outdoor swimming pool. So join the merry crowd. Expert ski instruction available for beginners. Mail coupon.
Department of Tours
North Western-Union Pacific
148 S. Clark St., Chicago, Ill.
Phone DEArborn 2121
Please send complete information and all-expense rates on your Challenger Inn-Sun Valley Tour.
Name
Address
City and State

FLORIDA.

FLORIDA $169
2 WEEKS ALL EXPENSE—Leave Chicago March 18. Including Silver Springs—Tampa—St. Petersburg—Bok Tower—Miami and Palm Beach. Write or Telephone for Descriptive Folder.
POWERS TOURS 111 W. Washington Dearborn 3158
Chicago's Old Reliable Travel Agency

MICHIGAN.

WINTER SPORTS in WEST MICHIGAN
For information to enjoy an invigorating and inexpensive week-end, see Miss Howe, 323 South Dearborn, or Phone Harrison 8676.

SEE . . . Japan and Manchoukuo by N·Y·K
Go the natural way to Japan and the Orient on N.Y.K.'s swift motor liners — modern as Yokohama's harbor, charming as a Tokyo garden. Gracious service. Menus that delight the traveled gourmets.
Express sailings to Japan from San Francisco and Los Angeles via Honolulu, and direct from Seattle and Vancouver.
Low Round Trip Fares to Japan with stop-over at Honolulu
1st Class from $595 Cabin Class from $464
2nd Class from $359 Tourist Cabin from $245
Around the World
Minimum Rates: $526 to $877
Ask your own Travel Agent . . . he knows . . . or,
N·Y·K · Line
(JAPAN MAIL)
WRITE DEPT. 27
333 NO. MICHIGAN AVE.,
CHICAGO, ILL. PHONE FRANKLIN 3217

MEXICO.

ALL-EXPENSE ESCORTED TOURS TO MEXICO
ROUTED VIA FAMOUS TRAINS BANNER BLUE LIMITED "CITY OF MEXICO" IN PRIVATE PULLMAN CARS
$219.00 and up from CHICAGO
See this scenic wonderland while it still retains all of its old world charm and beauty
Visit—MEXICO CITY • PUEBLA CUERNAVACA • XOCHIMILCO ORIZABA • CORDOBA • CHOLULA PYRAMIDS • TAXCO
DEPARTURES EVERY SUNDAY FROM CHICAGO AND ST. LOUIS
Ask your own travel agent for descriptive literature or
AMERICAN EXPRESS
178 N. Michigan Ave., Chicago, Ill.
Phone Franklin 6565
or Marshall Field & Co. Travel Bureau

PERSONALLY CONDUCTED TOURS TO
MEXICO . . . $212.50
16 FULL DAYS—ALL EXPENSES.
TOUR LEAVES SATURDAY, MARCH 19
Send for Descriptive Literature
CARTAN TRAVEL BUREAU, INC.
RANdolph 2878 104 So. Michigan Ave.

Ocean Travel. Ocean Travel.

Great White Fleet
WEST INDIES and CARIBBEAN CRUISES
Let our snowy ships initiate you into the charmed Guest Cruise circle. Enjoy hospitable, intimate spirit aboard spotless liners, built for Caribbean service. Intelligent guidance ashore in alluring tropical ports.
Orchestras Sound Movies All Outside Staterooms Mechanical Ventilation
From New York
14 Days, $185 up. To Cartagena. Puerto Colombia (Barranquilla) and Santa Marta in Colombia (South America) with 2 calls at Kingston, Jamaica (B.W.I.) Wednesdays.
15 Days, $210 up. To Havana, Panama Canal, Costa Rica. Sailing Saturdays.
From New Orleans
16 Days $175 up. To Havana, Cuba, Panama Canal Zone and Costa Rica. Optional shore trips. Sailing Saturdays.
*8 Days $100 up. To Guatemala and Spanish Honduras. Sailing Wednesdays.
*15 Days all expenses $195 up, with week's visit to the highlands of Guatemala—age-old cities, Indian villages, magnificent scenery. 260 mile automobile tour included. Sailing Wednesdays.
*Sailings in both directions should be confirmed in advance as departures and arrivals vary by one or two days.
Apply any Authorized Travel Agent or UNITED FRUIT COMPANY, 111 W. Washington St., Chicago, Ill.

ROUTE OF THE TRAVEL-WISE!
39% LESS OCEAN TO EUROPE
It's the famous St. Lawrence Seaway route . . . nearly two-fifths of your journey in sheltered waters with lovely French-Canada on each side. Imagine scenery on the way to Europe!
Sail from Quebec on the speedy Empress of Britain or Empress of Australia. Boat trains go direct to shipside. From Montreal and Quebec on spacious Duchesses, $122.50 up Tourist Class. Also economical Mont ships. Round-trip reductions.
● Folders, rates, sailing dates from YOUR TRAVEL AGENT or K. A. COOK, General Agent, 71 E. Jackson Blvd., Phone: Wabash 1904, Chicago, Ill.
Canadian Pacific

Ocean Travel.

THE NEWEST SHIPS, THE OLDEST LINE TO SOUTH AFRICA
Sail any Friday from England in one of 21 famous Castle lines including the newest motorships in South African service . . . favorite route since 1853.
SPECIAL WINTER TOURS
at special round trip rates from New York . . . including one to three weeks of wondrous exploration in South Africa. Information from THOS. COOK & SON, General Passenger Representative, 350 N. Michigan Ave., Chicago, or local steamship agents.
UNION-CASTLE LINE

POPULAR T.S.S. IROQUOIS TO THE WEST INDIES
Cruises from MIAMI to NASSAU • HAVANA PUERTO RICO
7 DAYS $75
From Miami MARCH 13 and MARCH 20
Enjoy star tropical ports . . . a well-planned cruise program inexpensively. Shipboard sports, orchestra, talkies, good times . . . delicious meals.
Also from New York, 13 days $125 min.
CLYDE-MALLORY LINES
M. L. Schultz, W. T. A., 105 W. Madison St., Chicago, or Authorized Travel Agent

Be sure to read this section, our full page in the main news section, and the Subway color page, woman's section—for important news of Mandel's great March of Value Events!

MANDEL'S Velvety Chenille Spreads

A Store of Youth A Store of Fashion A Store of Moderate Price

REGULAR $13.95 TO $30 SETS—IN CHOICE OF 4 SIZES

*Luxury Rayon Damask Dinner Sets

$10.95 CHOICE

- Choose any size—2½, 3, 3½ and 4 yards.
- Of silky rayon and Egyptian cotton!
- In blue, gold, wine, ivory; guaranteed fast!
- Every set hand hemmed in French style!
- The exquisite quality and styling for which Mandel's is famous!

*Registered.

Our Regular $10.95 Pastel-Colored Quality, Special Tomorrow at Only

$5.98 TWIN OR FULL SIZES

SO CLOSELY TUFTED THAT THEY WEIGH MORE THAN OUR $14.50 BEDSPREADS!

IN THESE COLORS:
All white Orchid
Dusty rose Blue
Peach Green
Gold Rose
Tan and brown

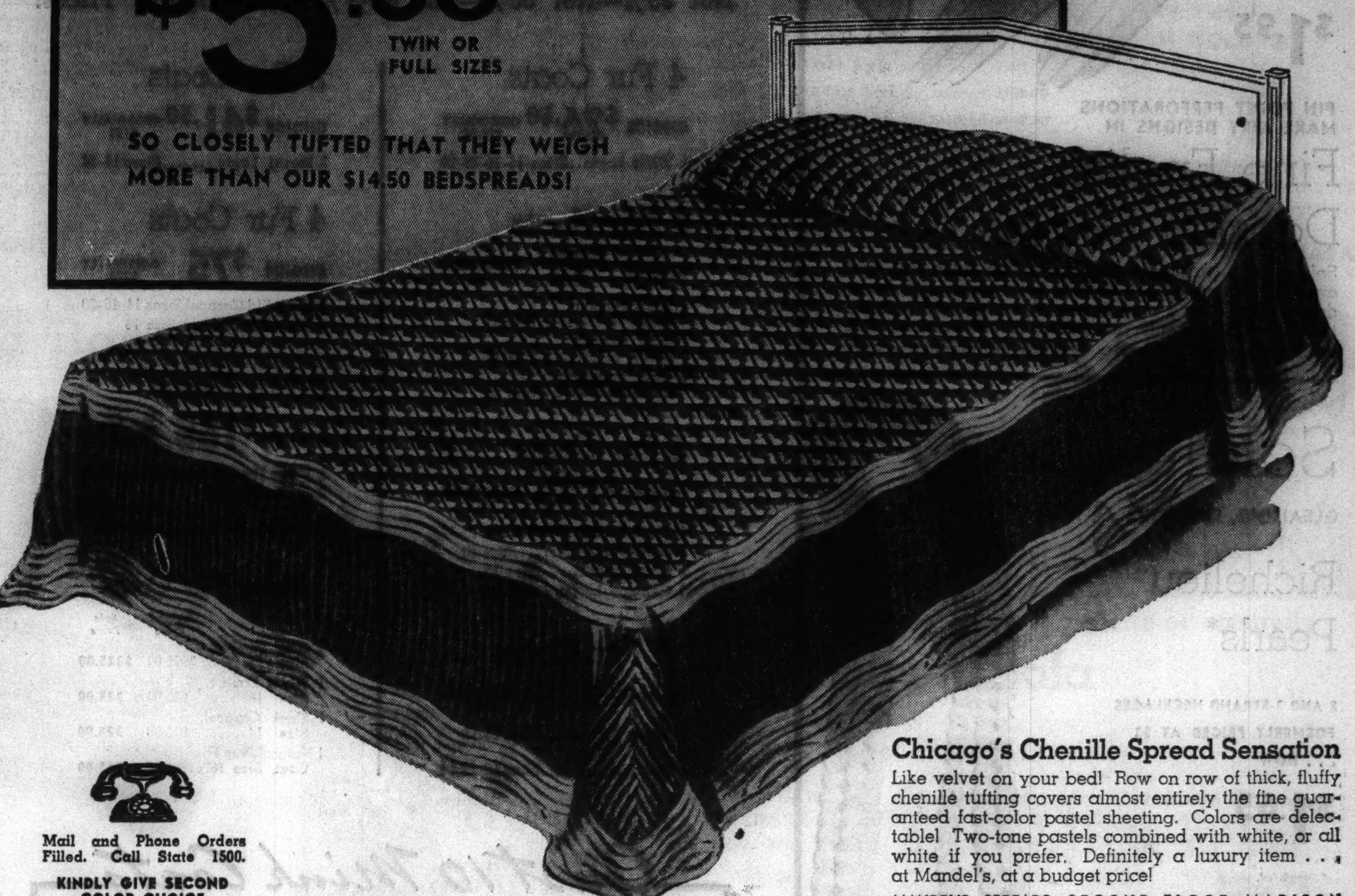

LOOK! 582 ADDITIONAL SETS AT ¼ TO ½ OFF REGULAR PRICES!

2½ Yard Size with 8 Napkins	Reg. Price	Sale Price
126 sets	$10.50	$ 6.75
119 sets	$11.95	$ 7.95
25 sets	$13.50	$10.95
14 sets	$25.00	$16.50
9 sets	$35.00	$22.50
2 sets	$45.00	$27.50

3 Yard Size with 12 Napkins	Reg. Price	Sale Price
75 sets	$12.50	$ 9.95
55 sets	$15.00	$10.95
25 sets	$17.50	$12.95
20 sets	$37.50	$19.50
16 sets	$50.00	$25.00
14 sets	$42.50	$27.50
24 sets	$55.00	$32.50

3½ Yard Size with 12 Napkins	Reg. Price	Sale Price
10 sets	$18.50	$10.95
8 sets	$37.50	$22.50
9 sets	$47.50	$30.00
4 sets	$57.50	$27.50
10 sets	$57.50	$35.00
3 sets	$75.00	$45.95

4 Yard Size with 12 Napkins	Reg. Price	Sale Price
2 sets	$59.95	$30.00
2 sets	$55.00	$35.00
2 sets	$65.00	$34.50
8 sets	$65.00	$37.50

FOR BETTER VALUES IN FINE LINENS COME TO MANDEL'S—SECOND FLOOR—MADISON

Mail and Phone Orders Filled. Call State 1500.

KINDLY GIVE SECOND COLOR CHOICE

Chicago's Chenille Spread Sensation

Like velvet on your bed! Row on row of thick, fluffy chenille tufting covers almost entirely the fine guaranteed fast-color pastel sheeting. Colors are delectable! Two-tone pastels combined with white, or all white if you prefer. Definitely a luxury item . . . at Mandel's, at a budget price!

MANDEL'S SPREADS—SECOND FLOOR—MADISON

Outstanding Values in Housewares and Major Appliances, 7th, Mezzanine

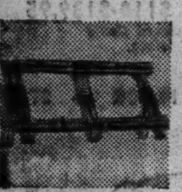

Easel Style Curtain Stretcher
$1.29
Rust-proof pins set 1 inch apart. Ruled markings. Extends 5½ ft.

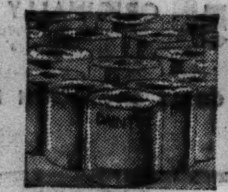

"Daintee" Toilet Tissue
20 Rolls $1
1000 sheets to roll. Maize, orchid, peach, blue, green, white.

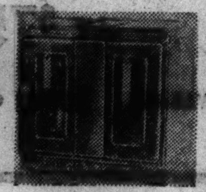

Top-of-Stove Oven
89c
Roasts, bakes or broils. Inside lined. One-burner size.

Skid-Resistant Bath Tub Mat
89c
Has suction cup grips. In pastels, black and white.

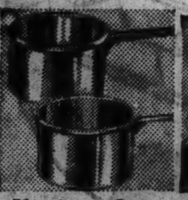

Aluminum 2-qt. Sauce Pan
49c
Reg. $1 each! Most useful size for every-day use!

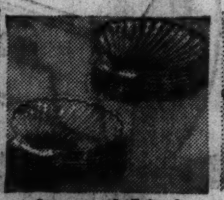

Imported 5-inch Baking Shells
12 for 89c
Bleached and polished, for baking or serving sea foods.

Padded Top Ironing Board
$1.29
Good thick pad. Metal brace. Top, 12x48 inches.

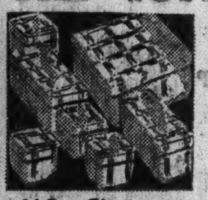

14-Pc. Glass Refrigerator Set
$1
4 small jars, 2 medium jars, 1 extra size jar, 7 covers.

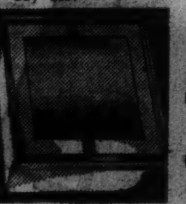

Electric Lighted Make-up Mirror
$1.19
Uses 60 watt bulb. Portable. Guaranteed. For shaving or make-up!

Ironing Pad and Cover
59c
All hair felt pad, with elastic muslin cover. A very low price!

Oiled Silk Food Saver Sets
29c
4 bowl covers, 4, 7, 9 and 11 in. 9x8-in. food bag, 29c; 9x13-in. food bag, 39c.

Revolving Sandwich Tray
$1
Crystal glass server with chrome plated serving spoon. Revolving base.

MANDEL'S HOUSEWARES SECTION — SEVENTH FLOOR — MEZZANINE

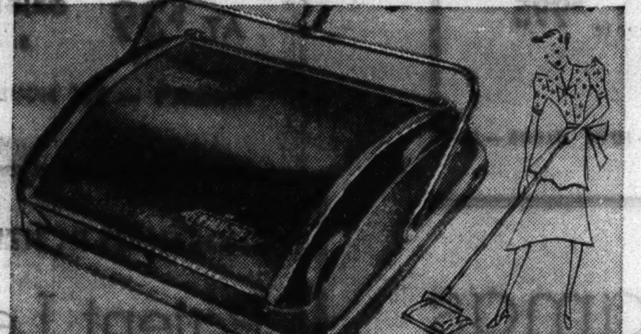

"Black Knight" Carpet Sweepers

$3.49 USUALLY $4.50

An O-Pan-Top product! Lid snaps open . . . the pan lifts out for emptying. So easy! Rubber bumper. Stiff bristle brush.

"Good Housekeeper" Paper Products

Only at Mandel's!

Embossed Toilet Tissue	20 for $1
Wax Paper, cutter roll, 125-in. long	4 rolls $1
Paper Napkins, 80 in pkg.	3 for 30c
Paper Towels, 150 to roll	10 rolls $1

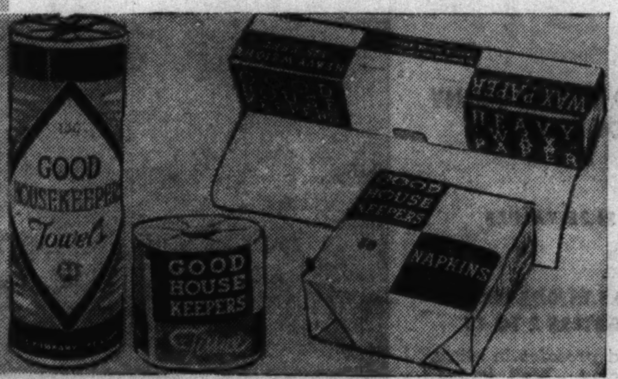

Old English Specials

3-PIECE NO-RUBBING WAX SET—½ gallon of wax, lamb's wool mop, and waxing pan $1.69

STREAMLINED MOP—with new wrist action, gives more speed and ease $1

MANDEL'S HOUSEWARES — 7TH — MEZZANINE

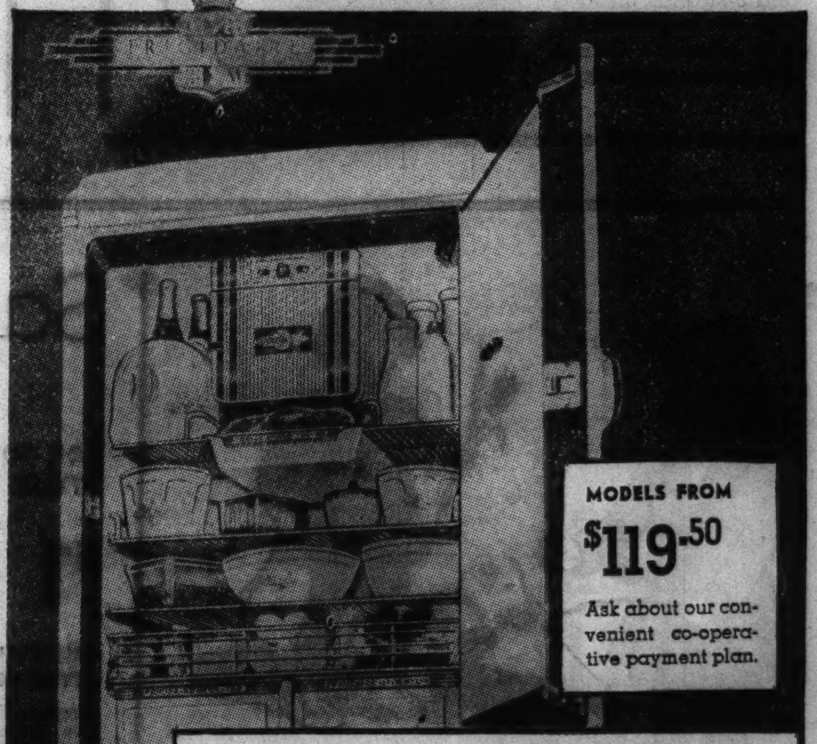

MODELS FROM $119.50

Ask about our convenient co-operative payment plan.

At Mandel's! New 1938 Frigidaire WITH SILENT Meter-Miser

Saves you more on current, on food, on ice, on upkeep than ever before! So quiet you hardly hear it run! Exclusive "quickube" trays . . . free at a finger-touch! 5-year Protection Plan!

MANDEL'S MAJOR APPLIANCES—7TH FLOOR—MEZZANINE

REPLACE YOUR SHABBY CARD TABLES NOW WITH SMART NEW 1938 STYLES! OUTSTANDING VALUES!

Walnut grain as sketched. Also other similar styles.

Samson CARD TABLES

$1.98

- Washable, stainproof . . . the black are even burnproof!
- Easy folding, non-reversing large hinges!
- Large ample playing and serving surface . . . 30 inches square!

MAIL YOUR ORDER OR CALL STATE 1500. MANDEL'S STATIONERY—FIRST—WABASH

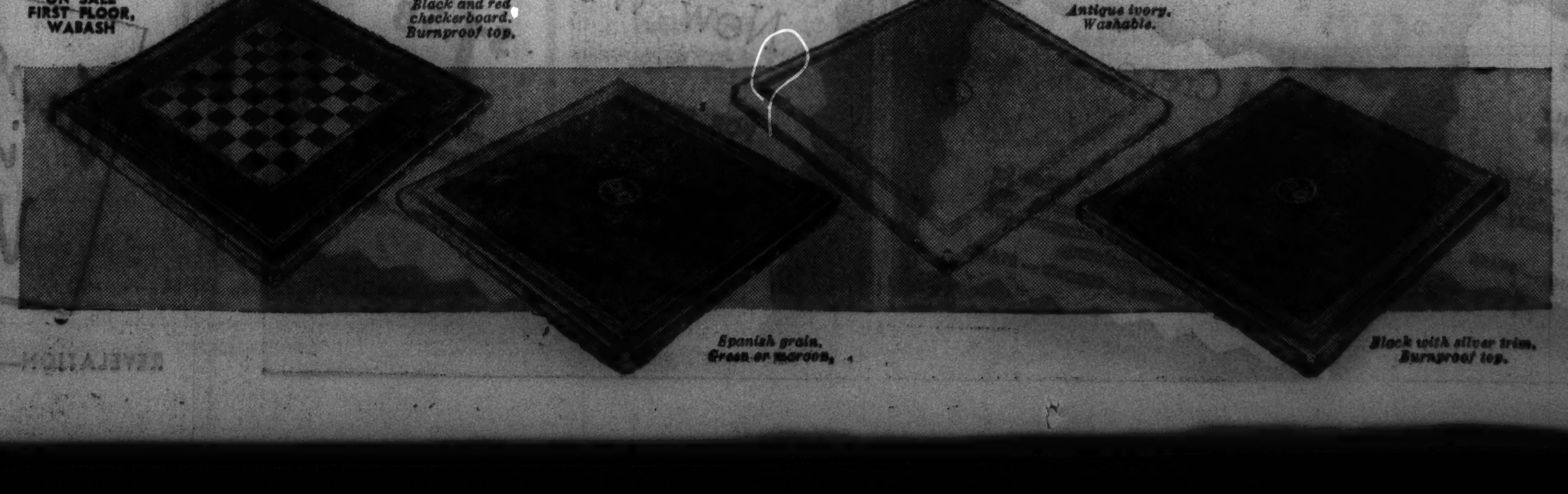

ON SALE FIRST FLOOR, WABASH

Black and red checkerboard. Burnproof top.

Antique ivory. Washable.

Spanish grain. Green or maroon.

Black with silver trim. Burnproof top.

ALL STEEL FOLDING

Bridge Chairs

4 for $6.50

Padded seats and backs. Brown, black, ivory, maroon and green.

MANDEL'S March of Value Events!

A Store of Youth · A Store of Fashion · A Store of Moderate Price

$1.95

PIN POINT PERFORATIONS MAKE AIRY DESIGNS IN

Fine English Doeskin Gloves

Soft, supple, washable doeskins—more delightful than ever this Spring, with their tiny perforations and hand-drawn trims! You'll want at least 3 pair at this low price, to wear with your suits and prints. In white and natural.

MAIL ORDERS, CALL STATE 1500. MANDEL'S GLOVES — FIRST — STATE

Sale!

GLEAMING, LUSTROUS

Richelieu Pearls*

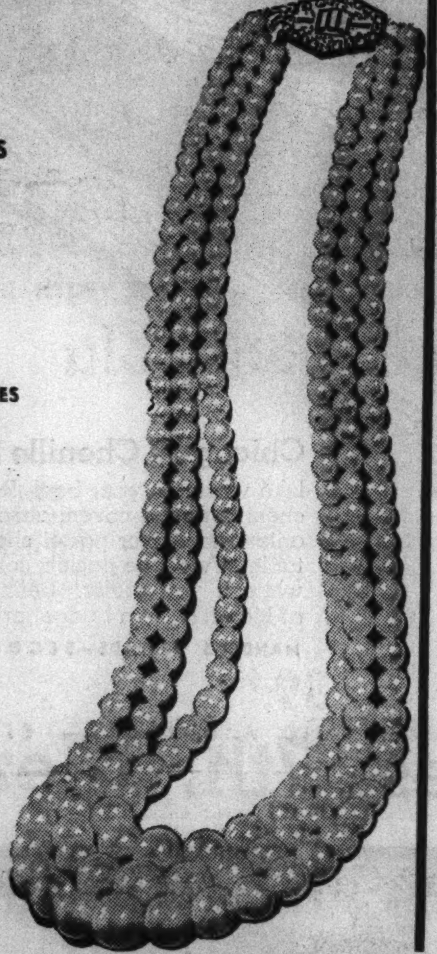

2 AND 3-STRAND NECKLACES FORMERLY PRICED AT $3 . . . NOW

$1.65

*Simulated.

Creamy pearl necklaces, with that "expensive look," at enormous savings! Wear them with every Spring ensemble. 2 and 3-strands finished with sterling silver filigre clasps. Others with rhinestone clasps.

MAIL YOUR ORDER OR CALL STATE 1500—MANDEL'S JEWELRY—FIRST—WABASH

FINAL REDUCTION SALE

Fur Coats

Save 2/3 ON ANY COAT IN THIS SALE

Not 33%—Not 50%—But 66⅔% Off Original Prices!

4 Fur Coats

CHOICE **$26.50** ORIGINALLY $79.50

4 White Lapin..Sizes 14-16-18-20

4 Fur Coats

CHOICE **$95** ORIGINALLY $285

1 Black Persian Lamb ....Size 20
1 Grey Bombay Lamb ....Size 16
2 Grey American Broadtail Lamb...Size 18

5 Fur Coats

CHOICE **$125** ORIGINALLY $375

2 Black Persian Lamb.Sizes 16-18
1 Black Caracul........Size 16
1 Grey Caracul.....Size 16
1 Genuine Leopard.Size 14

6 Fur Coats

CHOICE **$225** ORIGINALLY $675

2 Black Caracul...Sizes 16-18
4 Black Persian Lamb ....Sizes 16-18-20

2 Fur Coats

CHOICE **$41.50** ORIGINALLY $125

2 Brown Lapin.......Sizes 16-18

4 Fur Coats

CHOICE **$75** ORIGINALLY $225

3 Black Kid Caracul.Sizes 14-16-20
1 Grey Kid Caracul.Size 16

5 Fur Coats

CHOICE **$165** ORIGINALLY $495

2 Black Persian Lamb.Sizes 18-38
2 Black Russian Caracul ....Sizes 14-16
1 Hudson Seal........Size 18

Finer Fur Coats

	Regular Price	Sale Price
1 Grey Persian, Size 16.......	$995.00	$325.00
1 White Ermine, Size 16.......	995.00	325.00
1 Black Caracul, Size 14.......	975.00	325.00
1 Natural Blue Fox Coat, Size 16..	1695.00	565.00

Just 10 Mink Coats

LESS THAN ½ PRICE

1 Mink Coat, size 16. REGULARLY $1,495..... **$695**
1 Mink Coat, size 16. REGULARLY $1,695..... **$795**
2 Mink Coats, sizes 16, 20. REGULARLY $1,995..... **$895**
2 Mink Coats, size 16. REGULARLY $2,195..... **$995**
4 Mink Coats, sizes 16, 18. REGULARLY $2,295 .... **$1095**

ASK ABOUT OUR DEFERRED PAYMENT PLAN — MANDEL'S FUR SALON — FIFTH FLOOR — STATE

Monday—Our First Sale!

Our Famous $4.95

Strutter*

TWO-PIECE KNIT DRESS WITH MATCHING HAT

$3.95

Be here bright and early tomorrow! The same Strutters we've sold by the thousands at $4.95. Now specially priced at $3.95.

Three smart styles in kitten-soft yarns . . . in lovely muted pastels.

Buy them for now—for Spring for Summer! For sports, school, golf, office! Sizes 12 to 20, but not all sizes in all colors!

*Registered.

ALL SALES FINAL! QUANTITIES LIMITED! NO MAIL OR PHONE ORDERS!

THE STRUTTER EXCLUSIVELY IN MANDEL'S SPORT SHOP—THIRD—WABASH

Clearance—Fur-Trimmed Cloth Coats

34% to 45% Below Original Prices

PIN MONEY DRESS COATS

AT **$28** ORIGINALLY $49.95 — *32 Fur Trimmed Coats Misses' sizes.*

AT **$35** ORIGINALLY $59.95 — *19 Fur Trimmed Coats Misses' sizes.*

AT **$39** ORIGINALLY $69 and $75 — *72 Fur Trimmed Coats Misses' and women's sizes.*

BETTER DRESS COATS

AT **$50** ORIGINALLY $89.95 — *40 Fur Trimmed Coats Misses' and women's sizes.*

AT **$65** ORIGINALLY $100 and $110 — *22 Fur Trimmed Coats Misses' and women's sizes.*

AT **$75** ORIGINALLY $110-$139.95 — *19 Fur Trimmed Coats Misses' sizes.*

MANDEL'S — PIN MONEY COATS — FOURTH — WABASH. BETTER COATS — FOURTH FLOOR — STATE

ENORMOUS IN SIZE! ENORMOUS IN SMARTNESS!

Patent Leather Envelope

WITH LEATHER LINED FLAP IN THE ACTUAL $5 SIZE AT

$3

MADE TO ORDER FOR MANDEL'S

Absolutely the most striking bag we've seen in years! Trimly tailored with adjustable top handle, inside slide fastener and extra pockets. Red, green or black leather lined flap. Bag in black only.

MAIL YOUR ORDER OR CALL STATE 1500 — MANDEL'S BAGS — FIRST — STATE

Coat and Hat Sets

IN VIBRANT SPRING COLORS

$8.95

Princess style button-down front dress coats in smart new Shetlands. Detachable overcollars and cuffs of white pique edged in dainty lace for toddlers 1-3. Detachable overcollars of white pique and novelty pockets on coats for little girls, sizes 3 to 6. Perky hats to match.

Sale! Children's Pajamas

FOR BOYS AND GIRLS! MANY STYLES TO CHOOSE FROM!

$1 MANY $1.75 VALUES

SELF HELP PAJAMAS IN ONE PIECE STYLES FOR YOUNGSTERS 2 TO 10

Crepes, dimities and percales in attractive prints and plains. Well tailored and full cut. Many with novelty trims. Self help drop seat back enables youngsters to help themselves without difficulty. Get your Spring supply now!

GOWNS LIKE MOTHERS

True bias cut gowns of fine dotted or flowered batiste. Frilly or tailored styles. Sizes 8 to 16.

2-PIECE PAJAMAS FOR THE GROWING MISS

Mannishly tailored percale or solid colored crepes with contrasting trim. Sizes 8 to 16. Frilly flowered or dotted batiste with dainty lace or ric-rac trim. Sizes 4 to 16.

MAIL YOUR ORDER OR CALL STATE 1500. MANDEL'S YOUTH CENTER — SIXTH FLOOR — STATE

Crown Tested Fabrics

Lead the Fashion and Value Parade!

Crown tested quality, laboratory tested for durability, color-fastness and consumer wearing qualities.

Crepe Romance

$1 YD. REGULARLY $1.28 YARD

Rayon romaine, an alpaca-like fabric! Firm texture . . . drapes beautifully! Rock garden shades and plenty of Spring blues.

MANDEL'S RAYONS — SECOND — STATE

Miami Crepe

39c YD.

New rayon flecked fabric. Chic for street, sports, cocktail dresses and boleros. Guaranteed seamproof, colorfast, and stretch-resisting.

MANDEL'S FABRICS — SECOND — STATE

Colorful New Woolens

$1.58 YD.

FOR SPRING

Colorful tweeds, diagonals, mixtures, and innumerable smart weaves for coats, suits, and dresses at a special price!

MANDEL'S WOOLENS—SECOND FLOOR—STATE

MANDEL'S PROUDLY PRESENTS THE

Andrew Geller Exquisite Footwear

"Revelation" Sandal

$12.75

A subtly woven web that is a feather-light stepin sandal! A high sweeping sheath that reveals, yet conceals your foot! In spring suede, patent leather, gabardine, calf, linen, and pigskin. High or medium heels. Black, brown, blue tan, white.

REVELATION—A COMPLETE SHOE WARDROBE IN ONE—MANDEL'S SHOES—FIFTH—STATE

MANDEL'S

A Store of Youth — A Store of Fashion — A Store of Moderate Price

SALE! FOR A LIMITED TIME ONLY . . . THE NEWEST STYLE IN CARPETS . . . 'WAY, 'WAY BELOW FORMER PRICE!

Royal Wilton "Brocaded" Broadloom

BRAND NEW! FRESH FROM THE MILL! OUTSTANDING VALUES—OFFERED ONLY AT MANDEL'S AT THIS AMAZINGLY LOW PRICE!

Now, Royal Wilton Broadloom carpet combines durability with the **NEWEST IN STYLE!** Self-toned, patterned carpets! More practical than plain shade carpets, because the textured surface does not show footprints so much . . . yet possesses all the decorative features of plain shade carpets. Made by one of the country's largest and finest carpet weavers (name withheld by request, because of this low price). Any size room, any size apartment or hotel may be outfitted with this quality carpet at a saving of 40% on every dollar you spend. Don't miss this unusual value event!

CUT TO ANY SIZE RUG YOU NEED. VERY SPECIAL!

9x12 made seamless	$49.26	12x15 made seamless	$81.60
9x15 made seamless	$61.20	12x18 made seamless	$97.52
9x18 made seamless	$73.14	12x21 made seamless	$113.44
9x21 made seamless	$85.08	12x24 made seamless	$129.36
13.6x15 expertly seamed	$91.80	15.9x18 expertly seamed	$128.00
13.6x18 expertly seamed	$109.71	15.9x21 expertly seamed	$148.90
13.6x21 expertly seamed	$127.62	18x21 expertly seamed	$170.16
13.6x24 expertly seamed	$145.53	18x24 expertly seamed	$194.04

$3.98 SQ. YD.

NOTE THESE RICH COLORS:
Self-colored blue
Self-colored brown
Self-colored red
Self-colored green
Two-tone moresque rust
Two-tone moresque burgundy
And many other colors.

ASK ABOUT OUR CONVENIENT CO-OPERATIVE PAYMENT PLAN, MANDEL'S CARPETS — SEVENTH FLOOR — WABASH

Two Specials That Make an Extra Room!

NEW! SIMULATED LEATHER

Boudoir Chairs

$9.95 USUALLY $14.95

Sleekly smart for a modern bedroom! Bright shades of blue, green, brown, or red. Reeded legs in enameled finish. Spring filled base. Just 50.

MANDEL'S FURNITURE — EIGHTH FLOOR

REGULARLY $54.50! SAVE NOW!

Studio Couch

$34.95 WITH BEDDING COMPARTMENT

Comfortable innerspring studio couch with metal arms. Metal back rest for holding up three large kapok cushions. Opens to full size or twin beds. Choice of fine coverings and attractive colors.

Ask about our convenient co-operative payment plan on purchases of $25 or more.

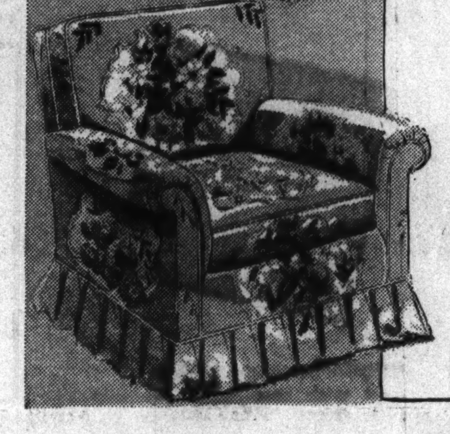

MAKE YOUR LIVING ROOM COLORFUL WITH LINEN FURNITURE!

Lovely Linen Sofa

$49.95 FULL LENGTH

Colorful as a garden! Cool, inviting, restful furniture! Frames are all hardwood! Fillings are cotton and moss! Spring-filled cushions and backs! In blue, natural, green and brown,

Lawson Lounge Chair $24.95
Lawson Love Seat $39.95
Wing Chair $29.95

MANDEL'S FOR FINE FURNITURE — EIGHTH FLOOR

Colored Jumbo* Ball-Fringed Curtains!

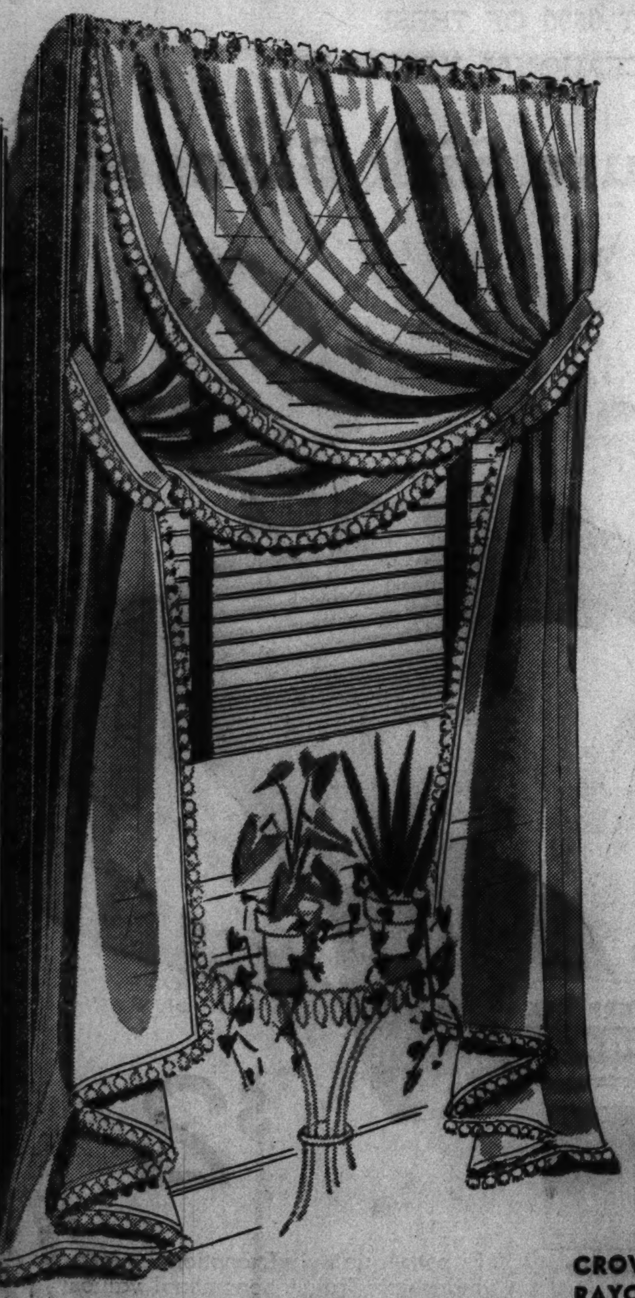

140 Inches of Fluffy Fullness
IN PASTEL COLORS FOR SPRING!

$1.89 Pair

Spring charmers for your windows! Full and graceful with Jumbo* ball fringe along sides and bottom. Of sheer marquisette in green, light blue, wine, dark blue, peach, gold, orchid, rose, brown or white. 90 inches long.

**Registered. Exclusively at Mandel's.*

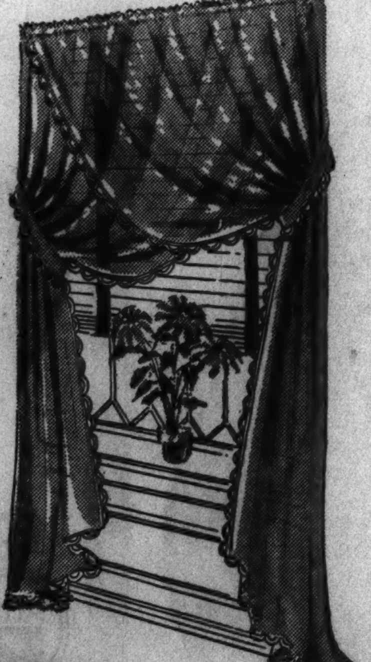

CORD SWAG

Colored Curtains

$1.59 Pair — 140 INCHES WIDE, EACH PAIR

Edged with white loop cords against vibrant rose, wine, peach, blue, green, gold, brown or white. Marquisette. 90 inches long.

Look for the Crown-Test Seal—your assurance that the fabric has been laboratory tested and approved for quality and durability.

CROWN TESTED
RAYON MARQUISETTE

Panel Curtains

$1 EACH

Hemmed and headed. In beige, eggshell or white. 33 inches wide, 78 inches long. Same panels, 43 inches wide, each $1.50

Living Room Furniture—Reconditioned—Reupholstered!

Quality workmanship! Quality fabrics! We call for and deliver your furniture completely reupholstered!

3-CUSHION SOFA **$38.98** — 1-CUSHION CHAIR **$23.98**

Look at this array of fabrics—velvets, friezes, figured friezes and tapestries.

Slight extra charge for tufting.

2-PIECE COTTAGE SETS—USUALLY $2.25

Just 250 odd sets in cheerful colors for kitchen windows. No more when these are gone. Sorry, no mail or phone orders. Set **$1.09**

MAIL AND PHONE ORDERS FILLED—CALL STATE 1500—MANDEL'S CURTAINS—SECOND FLOOR—STATE

Snow White and the Seven Dwarfs

on Eight Jolly Tumblers

75c SET OF 8

What fun for children! Here's Snow White and all her seven dwarfs, each with a waggish rhyme, each in a different two-tone color on thin blown glass. Better than "coaxing" to get their milk down! 10 ounce size.

MANDEL'S GLASSWARE — SEVENTH FLOOR — STATE

Save on Lamps and Mirrors!

$6.98

Modern Mirrors

Hand-engraved in two designs on polished plate glass. Beveled edges. 24 inch size.

Table Lamps

OF GENUINE CHINA

$4.50 COMPLETE

Charming shapes in celadon green, oxblood, ivory or white with shantung silk or crepe shades. Mounted on metal bases.

ONYX-TRIM, 6-LIGHT

Reflector Lamps

$12.98 COMPLETE

Originally $19.98 to $27. Heavy bases in bronze, or ivory and gold finish. Moss trimmed, swirl pleated silk shades. An exclusive Rembrandt Lamp.

MANDEL'S — LAMPS, MIRRORS — SEVENTH FLOOR — STATE

Fleisher's Trade-Mark Yarns

1/3 to 1/2 off Regular Prices

POPULAR YARNS IN DISCONTINUED COLORS

Regular 30c-35c Values at

FLEISHER'S 19c

CREPE BOUCLE, 1 oz. ball of wool and rayon.
TWINKLE CREPE, 1 oz. ball of wool and rayon.
FRENCH ZEPHYR, 1 oz. all-wool ball.
SHETLAND FLOSS, 1 oz. all-wool balls in heather mixtures.

Regular 45c-55c Values at

FLEISHER'S 29c

SPORT ANGORA, 155 yd. ball of wool and angora.
BRETTON TWEED, 1 oz. ball of wool and silk.
KASHYR, 1 oz. ball of wool and cassimere.

FLEISHER'S BOUCELETTE. Regular 25c, now 15c
FLEISHER'S KNITTING WORSTED, 2-oz. all-wool balls. Regular 50c, Now 25c

Regular Stock Specials

Regularly 70c, Now **59c**

Fleisher's Superior Knitting Worsted
All popular plain colors in 3¾-oz. skeins. Ombre shades in 3-oz. skeins. Finest yarn for afghans, sweaters and rugs.

Imported French Angora

Regularly 69c, Now **49c**

White and pastel shades in 3-ply ½-oz. balls.

SORRY, NO MAIL OR PHONE ORDERS
MANDEL'S FANCY GOODS—SECOND FLOOR—WABASH

MANDEL'S *Hosiery Event Extraordinary*

4 Fashion-Right Iridescent Shades for Spring

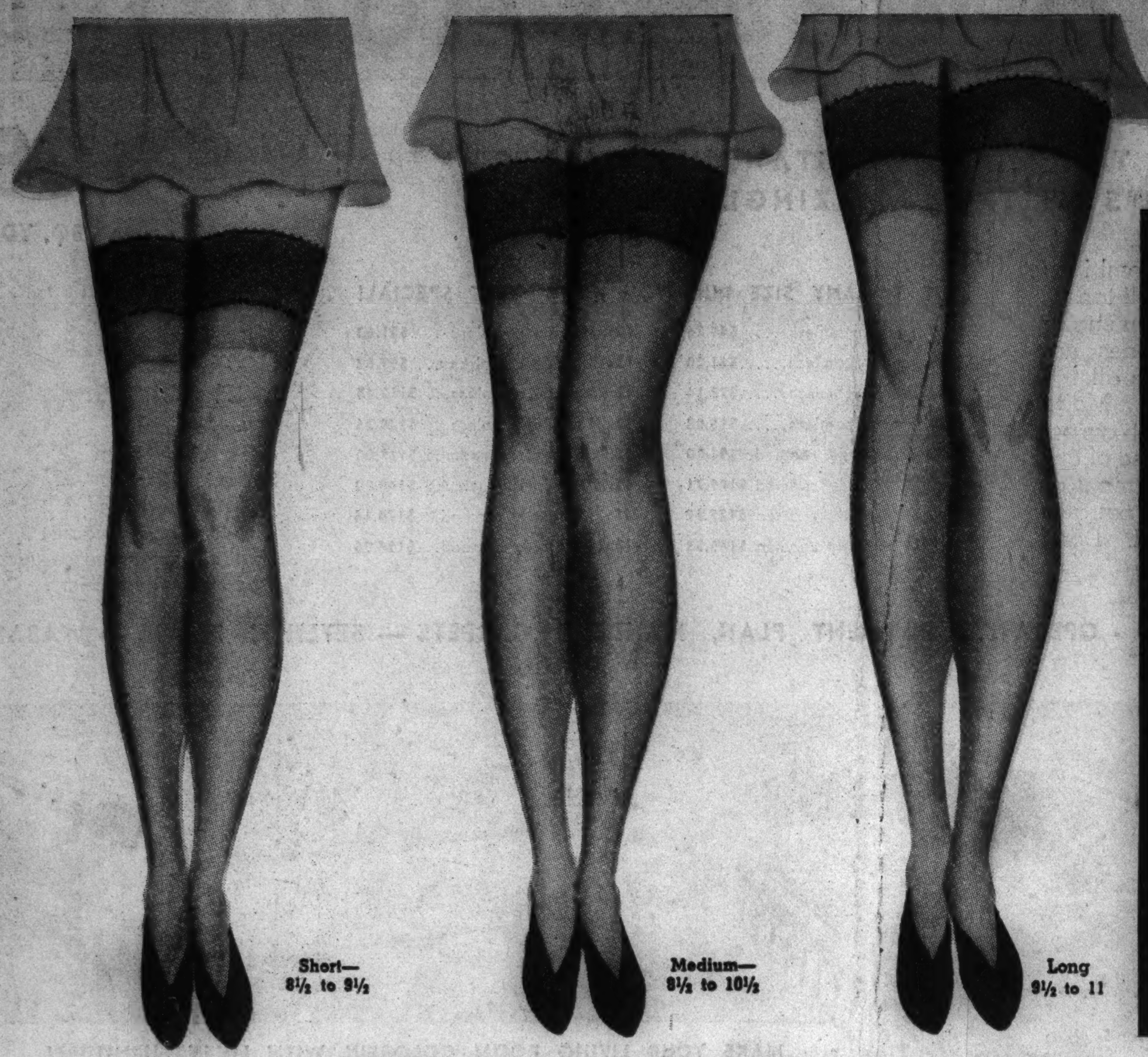

MOJUD
Clari-phane
Silk Hosiery

3-Thread Dressy Sheers
4-Thread Utility Sheers

In 3 Leg Lengths
Short Medium Long

At an Amazingly Low Price

79c

Now you can get famous Mojud 3-thread and 4-thread ringless sheer hose in 3 leg-lengths—long, medium, short—at a marvelously low price!

They fit smoothly . . . wear better . . . because they're knitted to fit you correctly at top, knee, calf and ankle, whether you're tall, short, or of average height.

No. 389—3-thread dressy sheers for afternoon wear. Lockstitch run-stop and fine quality features.

No. 746—4-thread utility sheers with dainty jacquard lace top. Carefully reinforced for sturdy everyday wear.

CHOOSE FROM THESE GLAMOROUS IRIDESCENT SHADES 79c

SPLENDOR—warm suntan to wear with pastels, blues, golden tones, beige. black.

CAPRICE—radiant suntone pastels to wear with white, black evening colors.

SUNSET—glowing burnt-clay for earth tones, green, black and sports shades.

BLUSHTONE—warm iridescent with rose cast for blue, green, wine, black.

AND THESE FAMOUS MOJUDS AT $1

No. 258—2-THREAD FOR EVENING — breathlessly sheer for glamorous wear. Lovely jacquard lace top in hemline.

No. 901—FAMOUS THIGHMOLD—4-thread for sturdy everyday wear, with four patented magic strips in the hem to absorb shock, check garter runs, hold garters firmly, keep seams straight.

IN REGULAR LENGTHS ONLY

MAIL YOUR ORDER OR CALL STATE 1500
MANDEL'S, STATE AND MADISON, CHICAGO
Please send me:

	NO. PAIRS	STYLE	PRICE	SIZE	LEG LENGTH
SPLENDOR					
CAPRICE					
SUNSET					
BLUSHTONE					

(Size 11 available in 79c 3 and 4-thread only.)

Name.. ☐ Charge
Address... ☐ Cash
City..............................State................. ☐ C. O. D.

MANDEL'S—ONE OF AMERICA'S MOST FAMOUS HOSIERY DEPARTMENTS—FIRST FLOOR—STATE

Joan Kenley
Dot Dresses
With Jewel Studs and Cuff Links

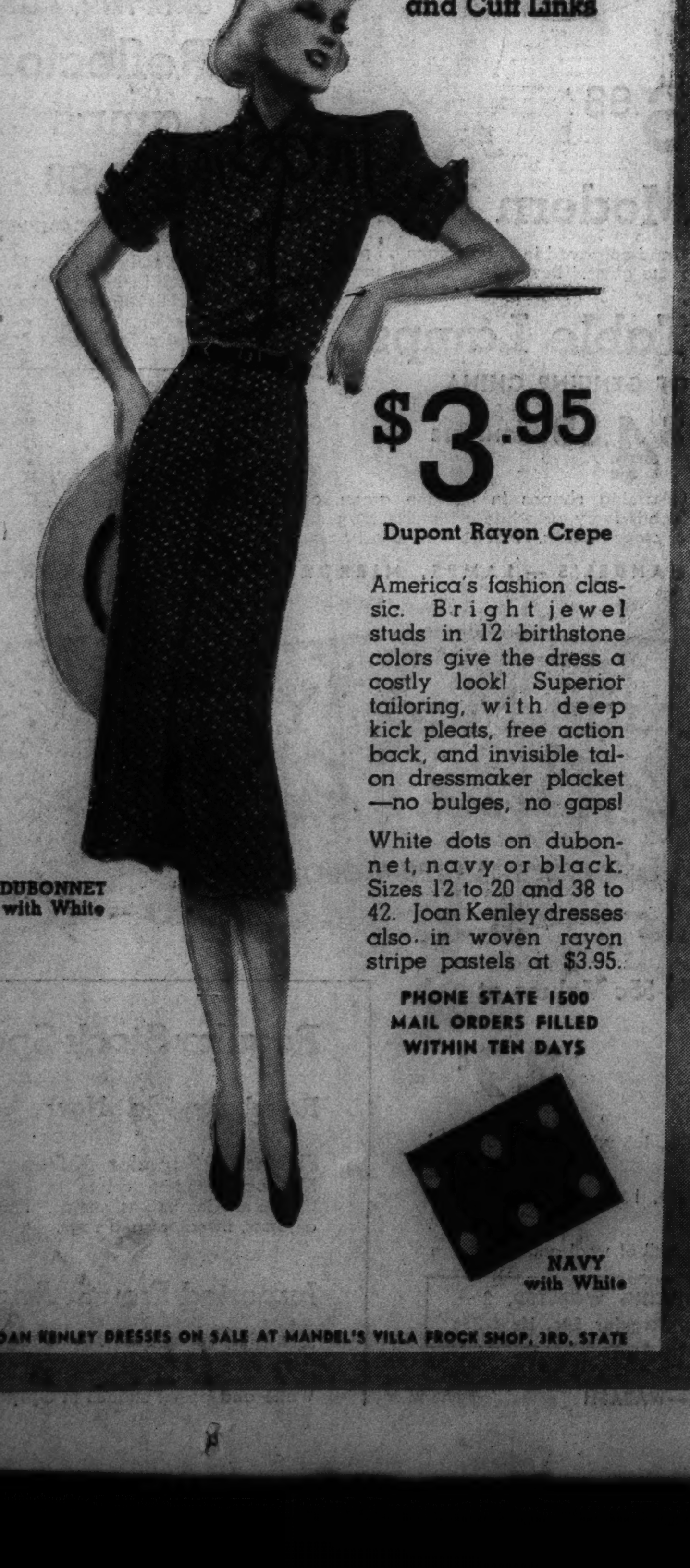

$3.95

Dupont Rayon Crepe

America's fashion classic. Bright jewel studs in 12 birthstone colors give the dress a costly look! Superior tailoring, with deep kick pleats, free action back, and invisible talon dressmaker placket—no bulges, no gaps!

White dots on dubonnet, navy or black. Sizes 12 to 20 and 38 to 42. Joan Kenley dresses also in woven rayon stripe pastels at $3.95.

PHONE STATE 1500
MAIL ORDERS FILLED WITHIN TEN DAYS

JOAN KENLEY DRESSES ON SALE AT MANDEL'S VILLA FROCK SHOP, 3RD, STATE

Kleinert's New Improved
Sturdi-Flex Reducing Garment Sensation

$2
First in Chicago

Thousands of satisfied customers endorse this famous garment! Don't deprive yourself of a lovely figure—try the easy way to reduce, with a Kleinert garment. Note these features:

- Adjustable shoulder straps!
- Adjustable flat grip garters!
- Perforated elastic body for ventilation!
- Uplift Bra of Swami Cloth, lastex bound, for extra bust control!
- Extra lastex strap from underarm to shoulder straps for added uplift!
- Bottom of garment finished in soft cotton flannelette, for extra comfort!
- Cut low enough for evening wear!

USE THIS MAIL ORDER BLANK
MANDEL'S, State and Madison, Chicago, Ill.
Please send me a Kleinert's All-In-One "Sturdi-Flex" reducing garment with measurements as encircled below (be sure to check all three measurements):

BUST	30	32	34	36	38	40	42	44
WAIST	24	26	28	30	32	34	36	38
HIPS	33	35	37	39	41	43	45	47

NAME.. ☐ Charge
ADDRESS... ☐ Cash
CITY..............................STATE................. ☐ C. O. D.
Mailing charges extra outside regular delivery zone. Add 3% on account of the State Occupational Tax.

MAIL YOUR ORDERS OR CALL STATE 1500—MANDEL'S NOTIONS—FIRST FLOOR—STATE

JUST 3600 OF THESE EXCEPTIONAL VALUES IN

Pure Silk Blouses

$2

Superb quality! Exceptional workmanship! Truly phenomenal values at this low price! Classic tailored blouses, made with the care that goes into men's shirts—of a fine, soft, pure dye silk that launders easily! Wear the convertible neck open or closed. French blue, aqua, Paris sand, maize, new pink, strawberry, white. Sizes 32 to 38.

French Blue *Aqua* *Maize* *New Pink* *Paris Sand* *Strawberry*

MAIL YOUR ORDER OR CALL STATE 1500. MANDEL'S NECKWEAR—FIRST—STATE

Graphic Section

Chicago Sunday Tribune

WORLD'S GREATEST NEWSPAPER

March 6, 1938

Camera News Review

At Home Abroad—

Dancing Does It

Dressing room scene. Betty Olds (in foreground) and Mary Ellen Bergh adjusting gloves that are a part of their costumes.

Six of the Abbott girls of Chicago who are dancing in London. Left to right: Marion Polson, Mary Ellen Bergh, Shirley Wolfe, Betty Olds, Jean Guest, and Mary Ellen Hawley.

Ankle ties must be just right or educated feet may lose their rhythm. Peggy Marshall attends to this important detail in her dressing room.

TRIBUNE COLOR STUDIO PHOTO

An American smile that is shattering British reserve. Marion Polson, one of the Abbott girls now dancing in London.

By CHARLES COLLINS

ANY LONESOME Chicagoan at a loose end in London can cure himself of homesickness this winter by dropping into Dorchester house, the largest new hotel in the British capital, and getting a ringside seat in its night club room. If not warned in advance he is likely to think for a moment that he is afflicted with hallucinations. The faces of the girls in the ballet will be so familiar and their smiles will be so American that an uncanny feeling will come over him—a sense that some stroke of magic has suddenly transported him back to the shores of Lake Michigan and the nocturnal pastimes of the Chicago loop.

● When he snaps out of this mood and begins to investigate its causes he will discover the Abbott dancers of London's Dorchester house are of Chicago origin, that some of them are daughters of well known citizens, and that they are all graduates of the ballet organization directed by Miss Merriel (Continued on page two.)

Between the dances. Mary Ellen Bergh (at left) and Betty Olds in a dressing room pose.

(One-color photos from Pix Publishing, Inc.)

Looking at Hollywood with Ed Sullivan

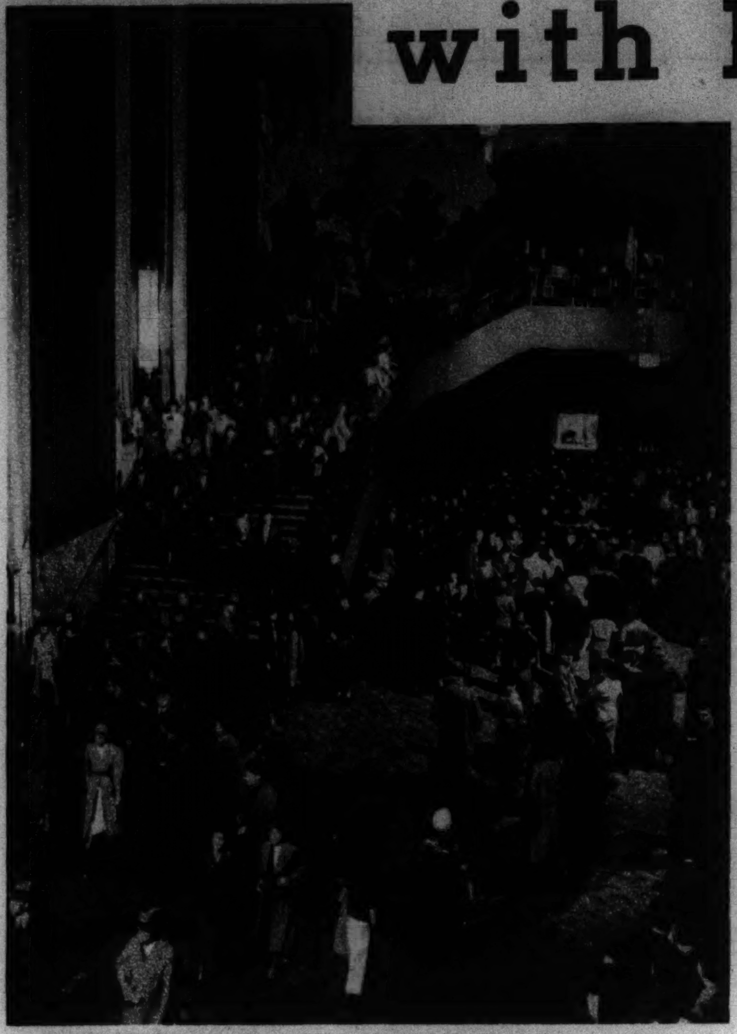

Crowds in the foyer of Radio City Music hall, New York—a theater designed to eliminate many of the discomforts of moviegoing.

Chicagoans List Pet Hates Among Theater Pests

By ED SULLIVAN

Hollywood, Cal.

RECENTLY in the pages of this family journal your coast reporter wrote somewhat bitterly of the pests who have ruined his enjoyment of motion pictures. He listed seat kickers, "woodpeckers," program rifflers, teeth suckers, gum chewers, the heavy breathers, and suggested that There Ought to Be a Law. Judging from the flood of mail that deluged this desk from Tribune readers, my experiences with these streptococci who poison the life blood of the cinema were a general indictment. I submit some of this correspondence:

William G. Arden, 1725 Wilson avenue, Chicago, writes caustically: "To me the lowest form of movie moron is the guy who blithely crosses one limb over the other as soon as he is parked. Have you ever turned to talk to a companion and found a fifteen-inch piece of lether sole staring you in the eye? I assure you that if you haven't experienced this it is positively unnerving. Trying to climb past one of these birds is another exciting and hazardous experience. Not only does he wipe his feet on you, but he contrives to kick the unlucky person in front of him in the head, steps on your feet, then does his darnedest to trip you."

C. G. Schram, 132 South Wabash avenue, indicts "the 'humming bird' type of pest. He hums all through the feature picture and far into the night. Then we have the luscious female with the large hat who squats in front of you and keeps you wagging back and forth to see a slice of the screen. Premeditated murder is too good for the giggler, a true conception of what some of our ancestors may have been when they swung from trees, bursting out into a series of giggles of varied pitch and intensity. Not to forget the dope with the long legs who places his knees against the back of your seat and sets up a series of pulsations against the seat similar to the Morse code."

• • •

Mary I. Curtis of the Hyde Park hotel says grimly: "There ought to be a law, you say? There ought to be an Alcatraz! I wish I could shake your hand, Mr. Sullivan, and shake the neck of people who go to the movies when they have a cold, instead of to a doctor. They cough on the back of your neck, and I'm just recovering from a legacy one of those streptococci left me."

Jim Heyn, with a La Salle street address, writes: "Congratulations on your campaign against the various and sundry types of theater pests who go into a trance after being seated and writhe and toss in a frenzy similar to that of a savage tribal dance. But let me tell you of the cobra who lurks in the seat behind and strikes without warning. Recently I took my best girl to the movies. Our enjoyment of the comedy was made impossible by the tossings and moanings of ecstasy of a 12-year-old brat who crouched in a three-point landing position behind us, with both his feet against the back of my girl's chair. The effect was something on the order of riding an electric horse full speed ahead. Now, I like kids as well as the next guy, Ed; I was no angel myself; but this one's entry should have been refused for acting up at the barrier or turned over to the starter for further schooling at the barrier. I asked him to desist in my best 'Rollo, dear' manner, but no go. Finally I turned and gently but firmly pushed his foot down from the seat. H'wham! A haymaker almost tore off my ear. The big brother, sprawled in the next seat, had sat there coiled up like a cobra, ready to blow me down. I confess that I larruped him, but wouldn't you?"

• • •

Kieran Matthews, 228 North La Salle street, writes: "What of the nomad, the restless creature who, like Der Fliegende Hollander, is doomed to spend his days in wandering? Our nomad tramps aimlessly up aile and down aile, trying this seat, that seat, ceaselessly searching—and in the course of a double-featured evening has tried all of twenty seats, bruising innumerable shins, grinding innumerable corns, disarranging innumerable hairs. Or the girl who has read the book from which the picture has been made and isn't going to like it (out loud) because Fannie Flicker just doesn't fit the role, and in the book her husband didn't die, he merely went away in an auto trailer; and this scene is supposed to take place in a garden, and how in heaven's name did they ever get it in a penthouse, 'cause in the book the girl isn't supposed to have enough money to get up that high; and isn't it a crime how Hollywood can prostitute the gems of literachure? Can't something be done about them?" he wails.

One thing theater patrons don't have to contend with—a pup at their feet. This one attends a Hollywood premiere.

Miss C. E. Carothers of G. M. Van Kirk & Associates joins the plaintifs: "I know all the pests you speak of and more, as I have the same unhappy faculty of blundering in and sitting down amongst them. Thanks for a bundle of laughs."

Nathan L. Markus, 2632 Lake View avenue, says sadly: "I belong to the same lodge as you do. You forgot, however, to point out that on Friday evenings, because there is no school the following day, the theaters are filled with youngsters from 6 years of age and up, and we have them for three and a half hours of a double-feature program. They talk, whistle, hoot, kick chairs, trip ushers. It is a tribute to my enjoyment of the movies that I keep on going back for more."

Robert L. Pioso, 225 North Michigan avenue, writes: "Am greatly surprised that you failed to list Public Pest No. 1 among your movie menaces. They are (1) the sweet young thing discussing last night's date, or how much Cary Grant looks like her Avery—all this in sibilant whispers until you wish that the sky-rocket would go up; (2) the two big business dopes behind you telling each other how much they have learned from Dale Carnegie's instructions how to gain friends, while alienating your friendship for life."

Dr. J. J. Scher, 25 East Washington street, objects to "double features, the twenty-minute search for a parking space, and the inevitable seat in front of a person with offensive breath."

Mattie W. McClintock, 5300 Sheridan road, confesses: "Should I become the only woman to be electrocuted in Chicago, blame it on the snapping chewing gum chewers, the hard-candy eaters, and the tooth suckers."

Irv Kraut, 3759 West Ohio street, says that he runs into so many pests at theaters that he's thinking of changing his name to Sauerkraut as a result of what they've done to his disposition. Specifically he itemizes: "The back-seat critic. He's the fellow who waits until the picture starts and then tells what the picture cost, who the director's last wife was, why the picture is no good, what kind of makeup the girls use—all in a tone so authoritative that you'd imagine he was Cecil B. De Mille. Why is it that the darkness of a theater brings out the Mark Antony eloquence of this type? The minute the lights go out this insect becomes an orator. There ought to be a law—yea, verily."

• • •

Edward C. Pearson, 639 East 80th street, hastens to add "the peanut grinder, who sits at your side grinding peanuts to a pulp, punctuating this by slapping his hands to remove the salt."

Eleanor Ritworth, 225 South Marion street, Oak Park: "The mother who sits behind you and keeps giving popcorn to Junior. Just as you think the grinding is over, Junior calls for more and mother replenishes his supply."

Al Furston, Blue Island, takes the view that: "These and other annoyances are in part the fault of the theater owner. There isn't enough leg, knee, and elbow room, and the seats should be staggered for better visibility."

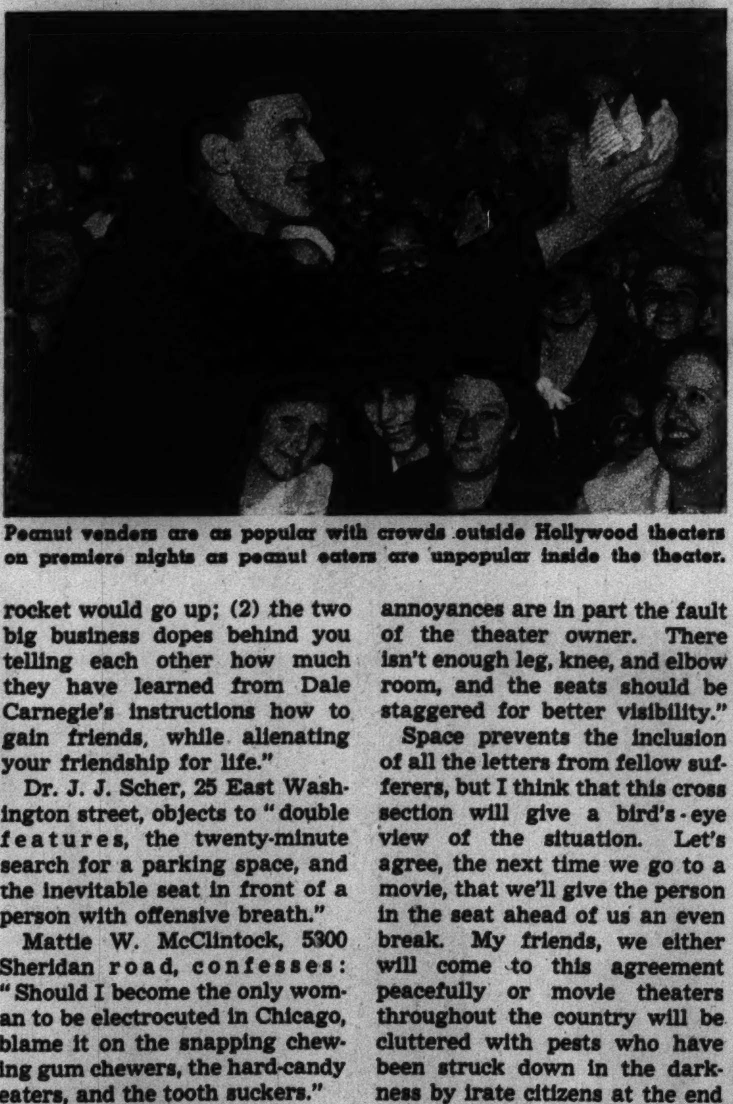

Peanut venders are as popular with crowds outside Hollywood theaters on premiere nights as peanut eaters are unpopular inside the theater.

Space prevents the inclusion of all the letters from fellow sufferers, but I think that this cross section will give a bird's-eye view of the situation. Let's agree, the next time we go to a movie, that we'll give the person in the seat ahead of us an even break. My friends, we either will come to this agreement peacefully or movie theaters throughout the country will be cluttered with pests who have been struck down in the darkness by irate citizens at the end of their endurance.

CHICAGO DANCES ABROAD

Ballet Wins Acclaim in London

(Continued from page one.)

Abbott, which has been a standard part of Chicago entertainment for the last five years. Their Chicago training has established them as international favorites in cabaret revues.

These girls, who left home almost a year ago for a professional European tour under Miss Abbott's management, have appeared at Les Ambassadeurs, a fashionable café in Paris, for two months; have danced in the casinos at Juan les Pins, Biarritz, and Deauville, smart holiday resorts in France, and are now approaching the end of a six months' engagement in London. They answer to the following roll call:

Betty Bundesen (daughter of Herman N. Bundesen, president of the board of health), Betty Lou Mickelberry (daughter of Milledge Mickelberry, general manager of Mickelberry's Food Products company), Marjorie Ennis (daughter of Nicholas Ennis, member of the Board of Trade), June Taylor, Peggy Marshall, Mary Ellen Bergh, Jean Guest, Mary Ellen Hawley, Shirley Wolfe, Betty Olds, and Marion Polson.

• • •

They will return to Chicago late this month to reherse new dances and to be measured for new costumes. On June 1 they will start on a tour of South American cabarets, with the Capablanca hotel in Rio de Janeiro, Brazil, as their first halting place.

Their ages range from 16 to 21 years, and their director, Miss Abbott, regards them as children whose education must not be neglected in the whirl of cabaret life. Therefore a tutor accompanies the group to see that their minds are not neglected in favor of their legs. They have regular classes in school subjects; they also are under orders to attend lectures on cultural subjects and to go to concerts as often as possible. The Sketch, a London illustrated weekly, describes their daily program as follows:

"The Abbott girls are talented dancers, graceful, sophisticated, and well drilled. But let no one imagine that they lead a carefree existence! Their daily program is as serious as the strictest head mistress of a girls' school could desire. They rise early and hurry to their chemistry, geometry, history, geography, algebra, or botany lessons at the Polytechnic. They have a daily massage, French and singing lessons, and a rehersal to fit in, as well as their two shows, and they do their school home work between cabarets, 'mugging up' history and math with concentration and diligence, with their stage makeup on, in pajamas, or negligees."

This picture of cabaret girls' life is so astonishing, so contrary to tradition and night club gossip, that it may be true. Miss

BETTY LOU MICKELBERRY (Seymour photo.)

Abbott herself insists that it is also common sense. "A dancer's professional life at best is short," she says. "I want my girls to prepare themselves for the problems that will come when their freshness and physical flexibility have left them."

Six groups of Abbott dancers have gone on European tours under her management in the last five years. They are the only Chicago-trained groups of

MERRIEL ABBOTT
(Seymour photo.)

cabaret girls that have won international recognition. A few similar organizations of New York origin also have wandered over the foreign cabaret trail with success.

Merriel Abbott, born and bred in Chicago, is a graduate of the National Kindergarten college and taught kindergarten classes for a time in the University School for Boys. Her training as a dancer began under the instruction of André Pavley and Serge Oukrainsky, Russians who came to Chicago in the aftermath of Anna Pavlowa's vogue and who became ballet stars with the Chicago Opera company. She completed her mastery of the classical and Russian technique under other teachers of note—with Tarasoff, Mascagno, Chalif, and Vestoff in New York; with Egorova, Prebrajenska, Leo Staats, and Trefilva in Paris; with Astafieva in London.

Her ballet teaching began in the Hagedorn and Pavley-Oukrainsky studios here, but after a year or two she opened her own school. For a number of years she supplied girls for the dance spectacles at the Chicago, Tivoli, and Riviera theaters.

She also has contributed to the legitimate stage. In 1932 she placed a dancing group in George White's "Scandals," which toured for a year. Two other Broadway revues have contained Abbott girls as special ballet groups. The tour of Joe Cook's "Fine and Dandy," which visited Chicago a few years ago, was similarly equipped.

• • •

When the Palmer house opened its Empire room in preparation for A Century of Progress patronage, Miss Abbott's graduates formed the dancing chorus. At first the girls were called the Abbottiers, in typical cabaret fashion, but the label did not click and has been abandoned. The Empire room's line (technical word for dancing group) has borne the Abbott trademark ever since. The faces and names of the girls have changed many times, but the style of dancing has been an unbroken tradition.

BETTY BUNDESEN

Voice of the Movie Fan

Letters published in this department should be written on one side of the paper. If you wish a personal reply please inclose a stamped, self-addressed envelope.

Dear Miss Tinée: I read your column every day, and though I don't always agree with you, I like to read your news.

However, you made a mistake, and a bad one, in your review of "The Buccaneer." In it you stated that during the War of 1812 the British offered £30,000 to Lafitte if he would direct them to New Orleans. You then stated that Lafitte went to Governor Claibourne and offered to fight for America. Lafitte thought that he would be welcomed, you said, but that a British spy in the defense council of New Orleans informed the British and that they attacked Lafitte at his hideout. This is not altogether true.

FREDRIC MARCH
As Lafitte, attacked by Americans.

If you recall, in the picture Lafitte showed Claibourne the contracts the British had offered him. The British spy, realizing that Lafitte would spell doom to the British plans, insisted that the contracts were forged and that Lafitte be killed. So American, not British, ships were sent to Barataria to wipe out the pirates. In order to prove my point you will recall the scene where Lafitte, unaware of the hostility of the Americans, could not understand why they were firing, and tried to stop the attack by waving an American flag. Now, do you think he would try to stop the fire of a British fleet by waving an American flag? This was the reason that Lafitte, who thought Andrew Jackson had ordered the attack, tried to kill Jackson later in the picture.

Thanks for reading.

KENNETH WILLIAMS.

Editor's note: Thanks for writing.

Dear Miss Tinée: Once upon a time it was very difficult for me and the other members of my family to decide in the evening which of the many movies to go to. Now it is as difficult to find one to go to once a week.

The old, old pictures have been on the go all around the whole territory, and still are, and when they do get a new picture it goes to every movie house all over the place and stays and stays indefinitly.

Of course, I have saved money by it, but have lost all my recreation and relaxation.

It has been the very worst season for movies since I can remember, and that is some. Yours very truly,

MRS. A. M. KING.

Dear Miss Tinée: Would you kindly give me the following information:

What was the name of the actress who played opposite Paul Muni in the movie "Dr. Socrates," also in "Black Fury"?

What was the name of the movie that Ginger Rogers and George Brent appeared together in? Also the name of the movie Joan Blondell and Joe E. Brown appeared in together.

ANN DVORAK
Played opposite Muni in "Dr. Socrates."

I would appreciate any trouble you go to to give me information. Many thanks.

Sincerely, ESTELLE THOMSON.

Editor's note: Ann Dvorak appeared opposite Paul Muni in the motion picture "Dr. Socrates" and Karen Morley played opposite him in "Black Fury." . . . "In Person" was the title of the film in which George Brent and Ginger Rogers were co-starred and "Sons o' Guns" was the name of the movie starring Joan Blondell and Joe E. Brown. You're welcome!

Dear Miss Tinée: I have written the following poem for your column and have dedicated it to you and to the residents of Hollywood. Hope you like it.

THE ACTORS

"The world is a stage," William Shakespeare hath said,
And we are the puppets upon it who tread;
It's known when we are shown the great heroes of screen,
They've masks, unrevealing, worn over their mien.
They portray to us, who, enthralled, lend our eyes
To all that they do, whether foolish or wise;
But they're only acting what they've been assigned,
And to their own manner we stay wholly blind.

Your 17-year-old fan,

LILLIAN OSWALD.

Editor's note: Thank you, my dear! Re your pome:
Perhaps their real mien
Some time by Lillian may be seen.

The Truth About Dope

Map illustrating the international machinery that brings dope into Chicago from its source and builds up and supplies its market among the addicts in the city.

Cocaine Is Most Dangerous, Heroin Commonest of Narcotics

PART TWO

By GUY MURCHIE JR.

SLAVE of the opium pipe, Josephine B——— lives in a nightmare of fears.

When she is not seeking the solace of the drug she is wandering the streets of Chicago, her mind constantly occupied by the dread of what is going to happen to her when she no longer can purchase opium.

The rising price of opium is driving her into a frenzy of despair. Yesterday she was able to buy sufficient of the drug to quiet her nervous storm. What about tomorrow? What will be the end? Will she lose her reason? Will she become a raving maniac?

This was Josephine B———'s desperate plight eighteen years ago when she met a man on 22d street who offered to cure her of her habit, a habit which this former chorus girl of the burlesques had fastened upon herself through ignorance.

It turned out, however, that the cure offered by this man was not a cure, but merely the switching from one form of drug addiction to another. The man taught her how to administer morphine to herself by means of the hypodermic needle. She did not know that he actually was a peddler of narcotics.

Some dope peddlers are so progressively ruthless in promoting their ghoulish trade that they will give their prospective victims several "free samples" of the dope, knowing that once the prey is "hooked" this small investment will soon be repaid a hundredfold in extortionate profits. But this peddler did not need to do that with Josephine. She was an easy mark. And, once she was well "hooked," he confided to her that he had been mistaken about the cure and that there was really no such thing as a cure for dope addiction—that those few who were forced to quit the habit were left with a perpetual yen and never could be well or happy again.

Resigned to her fate, Josephine went on living with the little money she had left. She had a rooming house business. Usually she would buy morphine by the ounce, one ounce costing around $40 and being sufficient to last her a month, but gradually she became so poor she was buying it a few grains at a time. It cost $1.25 for a tiny white cube. She would cut one of these cubes in two and put one piece in water when her yen came on bad. Holding the spoonful of water over a candle to heat it, she would then strain the dissolved morphine through a rag or piece of cotton to remove any undissolved bits, would draw it up into her hypodermic needle and plunge it into her arm or thigh, making sure she got a main vein.

● *This is the second and concluding instalment of a story that discloses "The Truth About Dope." In preparing the article the writer investigated an actual case of drug addiction, a certain Josephine B———, who incurred the habit through ignorance.*

She was a "main line shooter" in dope fiend parlance. Others, who didn't inject their veins, were just "skin shooters" and rather looked down on by the "main line" school It took about ten minutes after each shot before Josephine was "hit" by the dope, for, as she said, her circulation was poor. Some shooters would be "hit" within a few seconds.

• • •

Here is a good place to examine the nature of morphine and of other of the dopes to which Josephine was to have access, that we may better realize exactly what she was dealing with.

Morphine is an alkaloid of opium and its most important active principle, being the narcotic part of it. Morphine was discovered in 1806 by an apothecary in Germany called Hamlin. It was the first pure alkaloid of opium to be isolated. Nearly fifty years later Alexander Wood of Edinburgh, Scotland, invented the hypodermic syringe which made morphine both a powerful agent in medical science and a horrible curse to the dope addict. By injecting morphine into a man's arm the doctor can relieve him of his severest pains and the dope peddler can start him on a most fiendish habit.

Heroin, an even more powerful derivative of opium than morphine, was discovered also in Germany, some forty years ago, and introduced as a non-habit-forming narcotic. But actually it is fully as habit-forming as morphine or as dilaudid, the most recently discovered derivative of opium. Both morphine and heroin are produced generally in the form of powder or pills. Dissolved in water, they can readily be injected, though they are often eaten, or snuffed up the nose with the aid of a snuffing quill.

Heroin is preferred by some throat specialists as a remedy for coughs, dyspnea, and chest pains, but it is generally considered to have few if any advantages over codeine and other opiates. Because of this it was outlawed in the United States in 1924 and can now be sold legally only by manufacturers who have still some of their pre-1924 supply left. Illegally, however, it is widely sold, being at present the most common form of dope used by addicts.

After opium and its derivatives, cocaine is the best known dope. It is a shiny powder obtained from the dried leaves of coca, a shrub that grows most commonly in the mountains of Peru and Bolivia. Its effects are at first stimulant, like very strong tea or coffee, and afterward narcotic. Its principal medical use is as a local anesthetic. In surface application on mucous membrane, especially on the inside of the nose, it is particularly effective, and every one is familiar with its synthetic derivative, novocain, which is the local anesthetic so widely used by dentists in extracting teeth.

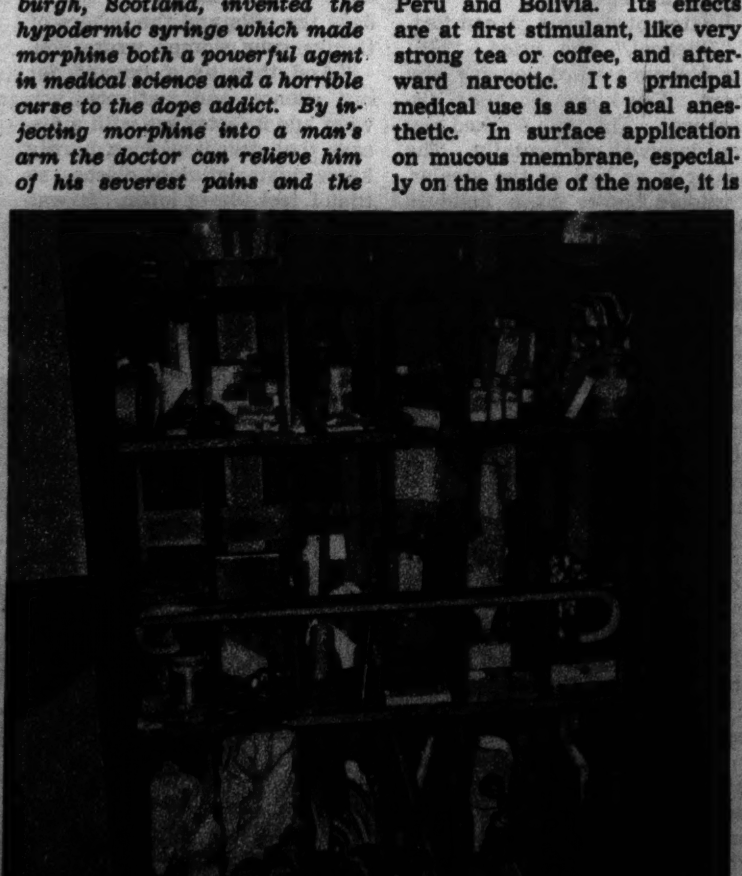
(Associated Press photo.)
Part of a rookie customs officer's education is contained in this cabinet. The shelves hold samples of many devices used in smuggling narcotics—glass eyes, hollow cigars, hollow heels, and many others.

The great danger in cocaine, of course, is the fact that it is habit-forming, though in a different way than is opium, for, unlike opium, cocaine does not cause bodily agony and violent sickness in its addicts who fail to take their accustomed dose. Instead it grips the addict with an intense mental craving and a nervous restlessness that few can stand for long. And as the addict continues his habit of snuffing up cocaine (or, worse still, injecting it) he increasingly develops insomnia, decaying moral and mental power, and emaciation until he dies.

Narcotic agents call cocaine the most dangerous of all dopes, because its initial stimulating effects so often distort the addict's mind, leading him to commit murder, rape, or any other horrible crime without a quaver of conscience.

• • •

The last of the common dopes is known as marijuana (Mexican for "Mary Jane") and is the dried top leaves of the hemp plant, or Cannabis indica, *which is native to India. In this country a closely related variety of hemp,* Cannabis americana, *or "loco weed," is often used instead of the Indian plant, but this is nearly as powerful and is otherwise similar in effect.*

Called hashish in India and smoked or drunk from ancient times as an anasthetic, marijuana acts somewhat as does alcohol on the system. The word "assassin" came from "hashish" because the drug so often caused natives of India to run amok and commit murder. Although it is a narcotic, when taken in large doses it produces mental exaltation, intoxication, and delirium tremens of sorts. It has no indispensable usefulness in medicine today, nor is it as powerful or poisonous a drug as opium or cocaine.

The great danger in marijuana, however, is the fact that it is easily obtained and therefore much less expensive to buy than other forms of dope, hence the dangerous habit of smoking it is comparatively open to children and others who could not easily afford to pay for heroin or cocaine.

To return to Josephine, who had sunk into the toils of morphine in 1920, we find her ten years later physically little more than skin and bones. As the 1930s wore on all she could think about was morphine. She was tired much of the time, as she remembers it, especially when the reviving effects of her last injection were wearing off. She was worried and discouraged almost continuously and often intensely frightened at the thought of the horrible torture always lurking just around the corner—waiting, waiting till the time when she would at last have nothing left to pawn and no friends who cared enough to waste any more money on her. She grew careless about herself and whom she went with. Dope peddlers, being criminals, associate with criminals—and so did Josephine. And eventually, after selling out her rooming house business for $10 in a moment of frantic desperation for want of dope, and trying rather unsuccessfully to earn a little as a woman of the streets, she got so frantic for morphine that she decided she would try her hand at shoplifting in the Chicago department stores, as some of the others were doing.

But she was so conspicuous, being now shabbily attired and cadaverous and shaking all over from insufficient doses of dope, that the floorwalkers kept their eyes on her and she was too frightened to steal anything. She appealed in desperation to an old peddler who had fattened for years on the profits he had made from her and a few like her, but he saw that she couldn't last much longer and refused to extend her a cent of credit. He did, however, offer her a few grains of heroin at a reduced rate, but she knew from experience that heroin was almost invariably greatly diluted with milk sugar (lactose) and that if the peddler would part with it so cheaply it would be too weak to give her even as much relief as the same money's worth in morphine.

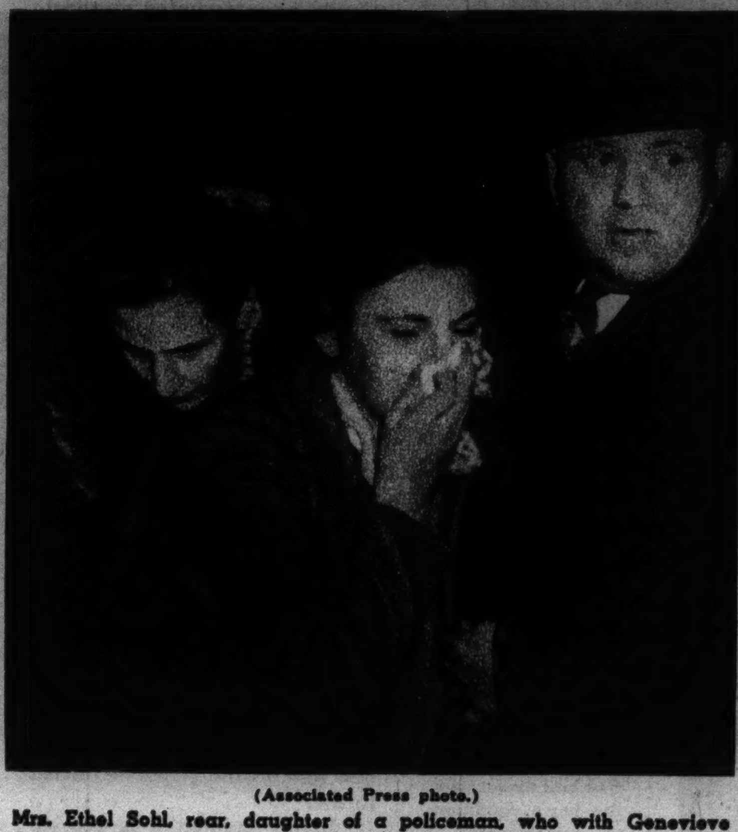
(Associated Press photo.)
Mrs. Ethel Sohl, rear, daughter of a policeman, who with Genevieve Owens, hiding her face, was convicted of the slaying of a bus driver. Mrs. Sohl, in her defense, said she was under the influence of marijuana cigarets at the time of the crime.

So she spent her last cent on morphine and went home, shaking all over, to inject it with an eye dropper and safety pin. She already had pawned her hypodermic needle and had eaten nothing for four days—yet she could think of nothing but morphine—morphine—morphine. Wildly she picked up a piece of twine and tried to hang herself on the door—but did not know how to manage it.

A better idea! She yanked the lamp off an extension cord and, muttering a prayer, placed a loose end of wire against each side of her head. Crack! The fuse burned out, leaving Josephine more agonized than ever.

A very last resort—against all her normal instincts, she will go to the police for help. The peddlers always had said, "Once a dope fiend, always a dope fiend," but maybe they were lying—maybe there is a cure after all.

So she gives herself up to Lieut. William Cusack of the narcotic bureau in the police building in South State street. She is treated kindly but firmly. The next day she finds herself behind the bars in the county jail, where she is destined to remain for fifty-five days. Given no dope of any kind, and being too ill to eat, she is left to "kick it out," as they say. It is literally hell on earth for a week—chills, fever, sweating, terrific nausea, and pains that try to throb your head off your backbone and seem to claw your nerves fiber by fiber till every vertebra and joint and muscle in you is writhing and screaming for the mercy that it will never get.

• • •

At last the cruel storm subsides a little as the nerves that have run wild in their sudden freedom from drug begin to adjust themselves to normality. And then what they call the "chuck habit" comes on, and the skeleton of a human being, who has not eaten for a week nor has had a normal appetite since first taking dope, suddenly becomes ravenously hungry and eats like a glutton. And a little later comes another appetite as the organs of sex, long deadened by dope, suddenly free themselves from narcotic restraint. Thus, passing from one extreme to another, the nervous system eventually mends its tortured ganglions and cells, the wasted body takes on flesh, and a human being is restored to life.

That is the way it was with Josephine. She enjoys better health today at 45 than she has known since she was 15, but, of course, it is by no means certain yet that she is finally cured. As all narcotic agents know, the great majority of dope addicts return to their habit even after being "cured." The dope habit is by no means all physical, but is to a large extent mental.

Lieut. John J. Walsh of the Chicago police, who has had long experience in narcotic cases, once collaborated with his old partner, W. F. Bowler, in writing, concerning dope addicts, that "when they once start they don't stop unless they're forced to do so, and then they start all over again. In 1926 we took an addict named Cassidy to the Atlanta penitentiary for selling dope, and when we delivered him to the warden there he turned to me and said: 'Well, you and your partner got me. And you both helped to give me five years. But just as soon as I get out of here I'm going to hunt up a shot of dope.'"

"That's just what he will do, too," added Walsh. "A drug addict has no will power. Drugs will make a liar, thief, or degenerate out of anyone who uses them. Take it from me. I've seen enough of them to know what I'm talking about."

There are other cures, of course, than the "cure" given Josephine, and some of them—according to doctors—have a fair measure of success. The principal difference between them and the common jail treatment given Josephine is that they not only take away the dope but treat the addict with a different drug (such as strychnine or scopolamine hydrobromide "twilight sleep") to counteract his violent reaction symptoms and ease him over the period of readjustment until his body is functioning normally. The treatment also is given usually in a hospital or sanitarium, so that the patient is comparatively comfortable. He also gets a certain measure of psychological or mental hygiene treatment, which is sorely needed if his will is to be made strong enough to resist future temptations to return to his old habit.

• • •

No cure, of course, will ever solve the dope problem, any more than life preservers will end the sinking of ships at sea. Dope addiction must somehow be prevented from starting. Laws prohibiting the importation of any narcotics (except the small amount needed by doctors) has helped some, but the stuff is too easily concealed for effective enforcement. An intense drive to round up all dope peddlers and the big wholesalers who supply them has helped, too, but, again, it is not easy to detect a dope dealer who can conceal a month's supply in a hollow heel.

Education may well be the best way to combat dope, for nine out of ten addicts (authorities believe) start the habit in more or less the same way that Josephine did—through the influence of bad company. The other one in ten gets his start while being medically treated with narcotics under some careless physician. In either case the addict fails to realize the nature of the force he faces.

Was my face RED... when a friend told me:

"NO ORDINARY SOAP STOPS 'B.O.' AS LIFEBUOY DOES"

. . . says Miss Gloria Paige of New York City

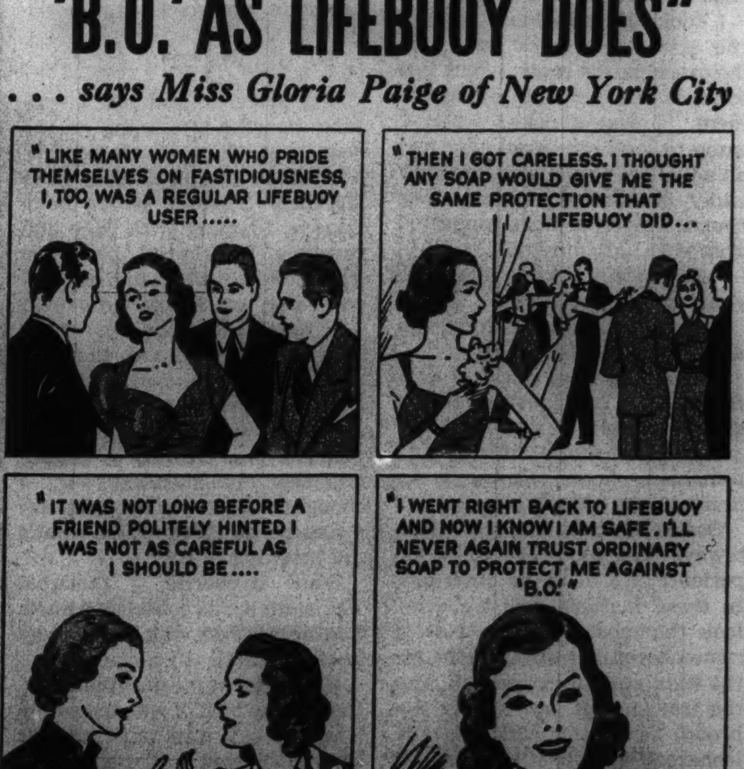

WHY INVITE unhappiness?...When you *can* set your mind at ease concerning your personal daintiness. Just try this recipe for *lasting freshness*:

Use Lifebuoy in your daily tub or shower! You're bound to *feel* the difference between Lifebuoy and ordinary soap! Lifebuoy cleanses so thoroughly, so deeply. And it freshens your skin so delightfully...Because Lifebuoy contains an exclusive purifying ingredient not in other popular bath or toilet soaps.

Men and women in all walks of life agree that no ordinary soap they use in their daily baths stops "B.O." as Lifebuoy does...And women everywhere swear by Lifebuoy's gentle lather for complexion care!

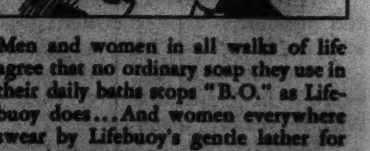

Approved by Good Housekeeping Bureau

The Doctor's Diary

Foreword *The Doctor's Diary is based on an original translation by H. C. Peterson (Ph. D, Leipzig) of "Die Gottesgeissel" (The Scourge of God). In earlier instalments this remarkable journal of a doctor's fight against syphilis introduced us to the author, who had his own fearful days when infection threatened; Baron Eugene von L———, "Beau Eugene," handsome playboy, involved with a little seamstress; the baroness, tragically innocent victim of the baron's philandering; Eberhard, their son, who has been learning French from flirtatious Mademoiselle and now is hurrying to the physician to tell of some trouble he is in.*

Because of the widespread interest in the subject of the diary, readers may wish to comment in letters. These should be addressed to the Editor of the Graphic Section and should be brief, so that the best of them can be printed.

She had discovered the boy's condition by chance.

(Tribune Studio photos.)

Death Speaks Its First Part in the Drama

INSTALMENT IV.

(Copyright: 1938: The Chicago Tribune.)

MARCH 13.—Everybody has a shattering experience at some time, but real tragedies are rare. It is now five days afterward and I have recovered sufficiently to enter a record in my diary of the terrible drama that unrolled itself in my offices. I must pull myself together and get it all down in order. I have wondered if I were dreaming, but when I pass my examination room, which I have not since entered because of the horror, I have no doubts any more as to its reality. Days like last Saturday will never fade from one's memory.

Eberhard arrived at 7 o'clock from the university in a state of great excitement. Though it was still light out and he was worried about being seen, he was so anxious to see me that he had taken the chance rather than wait another half hour.

Naturally I was intensely curious as to what had moved him to make this unexpected trip back from the university, but I received him calmly and asked him to sit down. He was pale and his eyes were blood-shot as if he had been weeping. He took the chair that my patients always occupy, but instead of speaking out directly to me he began to whimper.

"Hardie, my boy, what is the trouble?" I asked. "You need not hesitate to tell me. You need not keep anything back."

I took the miserable boy by the arm and brought him into the examination room, which lies towards the rear of my apartment. I was shocked when I came to look him over. He had an advanced syphilitic ulcer with badly indurated edges, surrounded by a purplish, congested area with inflammation.

"Eberhard," I cried, "how did you come to get this?"

He could not answer—only sob and shake his head.

"Tell me, Eberhard," I said firmly. "It is important that I should know."

He sobbed more violently and remained silent. Suddenly he blurted out: "Mademoiselle!"

Scales fell from my eyes. It is always that way. We think experience has made us observant in these matters, and we overlook the most obvious. Now I remembered her enthusiasm for the *beau et innocent garçon*, and the transparent lace waists, the broad, sensual mouth, and the lecherous eyes.

"Now, Eberhard, you must tell me all. How did she go about it to get you?"

He wiped away the tears and told—first hesitatingly, then with increasing assurance.

"She liked to help me with my exercises and always sat close to me so that her elbow would press against my side as if by accident. Often she would stroke my hair—because I had done the exercises so well, as she said. And later on she would give me a kiss as a reward. Two weeks before she left, some of my friends from school and I celebrated our graduation. Father had gone to Dresden.

"I can't hold much and must have been a little tight. I was so jolly and happy. I don't remember everything exactly—only that I came home late. Whenever I go up to the tower room where I sleep I have to go past mademoiselle's bedroom. That night the door was half open, and the room was light, and she was standing there dressed in something white—I remember that much. She laughed and said I couldn't walk straight and she would help me up to bed. Papa's valet was asleep long ago. I was in pretty high spirits and let her take my arm and go with me. She went with me into the bedroom and helped me off with my coat. What happened after that I don't remember so exactly—but when I awoke I had a terrible headache and then was sick for two days. Then father came home. I didn't see her after that. I hated her. A couple of days before mother returned father sent her away."

So it was by the ordinary old-fashioned method that she had seduced him. I assured him I would not tell his parents—at least for the moment—and in any event not without his permission. He took up his coat and hat quietly. The confession had done him good.

• • •

Just after he had left I suddenly heard a trampling on the stairs, as if several persons were coming up in a hurry close together. Then in strode Beau Eugene, foaming with rage and grasping Eberhard, who was white as chalk, by the arm. I was really scared for a moment.

"There! Gaze on this brat! Now I want to know how my son, who is supposed to be off at the university, comes to show up here visiting you! I happened to pass entirely by chance and saw him sneaking out. I thought I didn't see straight, but it was he, all right. Well, what's the meaning of it?"

Some hypocrite, I thought! The truth is, his conscience hurts him because he was on his way here himself.

He looked at me questioningly, then at the boy. I was too astonished to say anything; but, as Eberhard said nothing either and remained pale as death, I spoke: "Eberhard, I guess it's best we tell your father all about it. You see, there is nothing more to hide. And it will be for your good. Then we can all three settle everything for the best. What do you say?"

But he said nothing—only continued to stare at me stonily. "Shall I talk it over with your father?"

He nodded. So I told Beau Eugene that Eberhard had got an infection, and what the nature of it was so far as the examination had as yet disclosed. I was explaining how he had been seduced, but the instant Beau Eugene heard the word "seduced" he interrupted scornfully: "I won't listen to that bunk! A fine limb of the family you are. Beginning early—what! I'm going to tell mother, of course—let her know the sort of fine, innocent boy she has brought up."

"No, father! Father! Not mother!" cried the boy, hoarse with terror; and, rushing up, he virtually assaulted his father, grasping him spasmodically by both arms.

"Father, father, don't tell mother! Punish me any way you want to. Take Flock! [a pet dog he had taken with him to the university]. Cut down my allowance—take it all back! But—O, father, father, please, please don't tell mother!"

"No, she has got to know it. It's precisely she that must know it," he insisted relentlessly, barbarously.

• • •

I had the feeling that he was getting a sort of malicious satisfaction out of announcing this new misfortune. Then he turned to me.

"In my opinion it is best to let her know immediately. I'll telephone for her. Then we can determine what's best to be done with him."

"I think it would be best, baron, if you settled that at home and broke it to the baroness gradually—especially since she has just been so ailing."

"No, you will have the treatment in hand, and she will be sending for you anyway. So why the nuisance of having the three of us suddenly appearing at our house? Think of the servants and the sensation when my excellent son, who is supposed to be at the university, suddenly returns and is at home for weeks and months with a mysterious sickness. And the society gossips! I won't have Eberhard in the house for the time being. So you see it's best I telephone her."

He turned and made for the hall, where the telephone was. But Eberhard intercepted him by the door, pale as bleached linen. The look in his eyes was one of resolution. He resembled a frightened stag that the dogs have cornered and that sees his end and prepares desperately for the last fight.

"Father, you must not tell mother!" he cried in a harsh voice, his back to the door. "No, not mother. I could never come near her again. I'll run away forever; you don't need to believe me. Don't do it! I warn you, father, it will bring a calamity!"

His voice was half smothered in rising sobs, but he mastered it.

"Childish, immature babble!" cried Beau Eugene, shoving him aside as he went out.

The boy collapsed in the chair. I tried to reassure him. I said I would manage everything and urged him to rely on me. But he only stared past me at nothing as if half-witted; did not hear me and did not answer. Out in the hall I heard Beau Eugene talking and went out there. He handed me the receiver and stood aside. The baroness asked excitedly what was the matter; she had not understood clearly what her husband said.

"Eberhard has met with a slight mishap," I said into the telephone transmitter, "and is up at my place. Nothing dangerous."

"My God!" I heard her cry; then, "I'll start at once."

Beau Eugene and I returned to the consultation room. Eberhard still sat there with the same unseeing stare.

"Come, Eberhard, into the examination room till I have prepared your mother. Don't be afraid. It will come out all right."

I pushed him out ahead of me. He seemed as if in a trance and moved like a mechanical doll. I placed a chair for him and saw him lean back in it. Beads of perspiration stood out on his chalky forehead. I feared a fainting spell and had Ludovica, my housekeeper, bring him a glass of water. He gulped it by a sort of instinct, but retained the same rigid stare as if lost to everything. I returned to his father, who was striding up and down excitedly.

"Believe me, doctor," he began, "there is no other way. We must settle this matter here. You probably know how changed my wife is since she is back. She treats me like a mangy cur, I tell you. I have a feeling that she knows it all. She must be getting ready for something. Before the servants she says what is required at the moment, but when we are alone she is as speechless as a fish. She never notices any remark I make. I feel as if I were living on a volcano and am actually scared of her at times. She would be capable of definitly dangerous behavior if she got excited. If only she would quit her contemptuous, uncanny silence! It's a regular hell."

"You are probably right in supposing she knows something," I agreed. "But I still think it would have been better if she had been kept in ignorance about Eberhard—for a while, at least. She has suffered enough, and Eberhard's cure would not be helped along a single day if she did know. Why this misery and agitation?"

"If she suspects something about her own infection, I have a weapon now. I am evidently a rotter, but when she learns that her darling has the same disease in spite of her protective moral upbringing she'll go easier. For she brought him up, not I. She'll quit that up-and-down stare and calm down."

"Your motives are stark-naked egotism," I said, with anger rising in my soul, "a mere wish to improve your own position. If I could have had my way you never would have kept her deceived all that time!"

I despised the man through and through—especially for his hypocrisy, his attitude toward

"I had the feeling he was getting a sort of malicious satisfaction out of announcing this new misfortune."

his son. And my instinctive feeling that the son's misfortune would never have occurred had he not had a father who was given to ruthless indulgence was to be borne out a few days later when Beau Eugene, filled with remorse, confessed to me that it was he who had infected mademoiselle. In truth, he had enabled the woman to pass on his own venom to his son.

• • •

Suddenly we heard the shriek of brakes down in the street. I was surprised to have her arrive so soon. She must have urged her chauffeur into breakneck speed. Then the car door slammed and footsteps came hurrying up the stairs. The baroness suddenly stood there before us. She had on neither coat nor hat. A wad of colored embroidery silk hung from an apron pocket. She was even carrying the silky gold-yellow automobile robe of vicuna skin convulsively under one arm. Her nostrils quivered and her eyes were wide open in fear.

"Where is he? What is wrong with him?" she panted. "Give me a chair—my knees—I can't stand."

I took the robe gently from her and set out a chair. Then she looked at her husband, indicating that he should speak, but he shrugged and gesticulated toward me.

"Speak! Why don't you speak? This fear is making me sick."

"Dear lady," I began, "a small mishap. You know how young people are. Eberhard has been seduced and has acquired a slight trouble—such as one so often acquires——"

"So that's it! He also! Is it syphilis?" She asked this harshly and abruptly, regarding me keenly.

"That I cannot say yet for certain. We will hope not. But precautions are always in order."

"By your leave, doctor, you helped deceive me once most thoroughly at the time this wretch infected me. A second attempt would be wasting time. When we women are to be tricked the men stand together."

• • •

So she knew it all. Her husband became embarrassed and said nothing.

Then she burst into tears, rocking from side to side where she sat.

"My boy—my beautiful boy! Poisoned, too! O, God! What have I done that you should punish me like this!"

I attempted a bit of comfort.

"Silence!" she cried. "I'll not believe a word you say any more. You knew what my disease was. The time I asked you you deceived me brutally. The healer is as bad as the stealer. I should never have believed that you, with your personality, would lie."

"Dear lady, I considered long and carefully whether I should tell you. I did not refrain just to please your husband. What would have been gained if I had told you? It would only have embittered your mind and poisoned your family life and filled you with despair. If it would have made you well sooner I should not have hesitated. The truth would probably have shattered your nervous system forever, whereas hope and ignorance kept you up. In treating this disease the patient's spiritual balance must not be upset. I did everything in your interest."

"Let your talk be yes, yes, and no, no, says the Bible. That does not lessen your untruthfulness in the least. I shall take the boy home at once. I will not have you treat him, for I have lost all confidence in you."

"Ruth," her husband interrupted, "we can't have him treated at home on account of the servants. I cannot permit that. Talk already will have started from the way you rushed off here."

"So it's the talk you are worrying about. Strange! When did you ever consider what people would say about your debaucheries? And now so concerned about the family name!" Her eyes were dry and her voice had become rasping.

"And now I wish to tell you something—I really ought to tell it in private, but we are done with each other—that you will realize. You infected me knowingly; that was a deliberate crime. I did not suspect anything until I met Countess von B——— in Egypt. She told me her story. It was like mine. She has the same sort of husband that I have. I haven't been married to a man, but to a lecherous beast. You never dreamed I knew what a skirt-hound you were. I always forgave you, because I thought you would get over it with years. I forgave you even when you brought back gowns from Paris by Poiret, Redfern, and Paquin at 500 francs each and gave them to the mistresses you picked from among the refuse of the city. I have in black and white in my desk the bills and the letters of thanks your women wrote you.

"And then as a reward for my silence and patience you went and infected me with a disease that decent women hardly know exists, let alone discuss, so that I feel like a leper. It was only the boy that kept me from divorcing you. I am taking him home. I tell you, companionship with you is at an end forever. You shall do nothing, or I will sue tomorrow. The court will give Eberhard to me, you may be sure, and I'll take him now—then let the town know the sort of irresponsible scoundrel you have been."

• • •

At that moment I heard a discreet knock at the door. She was about to go on, but stopped as I held up a finger. She breathed deep and stood measuring her husband with a look of fury.

I opened the door. Ludovica stood there.

"What is it, Ludovica?" I asked.

"Something seems to be the matter with the young gentleman. He fell off the chair and is groaning so terribly," she said, her eyes full of concern.

"Eberhard! Eberhard!"

The baroness sped through a door and down the corridor toward the kitchen, where she saw a light, being unacquainted with the apartment, so that Beau Eugene and I already had found the boy when she came back.

"Hardie, Hardie! What is it?"

She threw herself on the floor beside him and took his head in her arms and scrutinized him anxiously but intelligently. He was unconscious and groaning horribly.

Beau Eugene and I carried him into my bedroom and placed him on the bed. He was in a complete coma. His eyes were half open and the irises were turned up under the eyelids. Then an attack of retching set in. Ludovica switched on the big ceiling light and I saw a yellowish streak running down the left corner of his mouth across his chin. I forced his mouth open and found the mucous lining yellow and corroded. I had a terrible intuition.

"Ludovica," I cried, "some eggs! Break them and separate out the whites."

I bade the parents stay with the boy, who was twitching in convulsions, and went into the examination room and began looking around. And there it lay in the corner—the bottle which contained poison—empty! Its label was uppermost, and the red skull grinned at me from between its crossbones.

All was clear. In terror and despair, hearing the altercation out in the waiting room, he had seized the fatal bottle and drained it. And now Ludovica was back, out of breath, with a coffee cup of egg white. The poison will form an insoluble compound with albumen.

"My poor boy! Don't you know me, Hardie? It's your mother, Hardie. O! Speak only one word."

She again had taken his head in her arms. The premonition of death was in her face. I floated several teaspoons of the egg white into his mouth, but he could not swallow. Instead his convulsions grew worse. His pulse became weak and thready. There was no hope.

"It would be best we brought him home," I suggested. "It may be days before the end comes."

• • •

There were blankets in the sedan, and Ludovica found pillows and additional coverings. And I asked the baron to summon another physician in consultation. He was absolutely crushed. He said nothing. His face bore a look of hideous bewilderment.

It is not possible for me to narrate in detail what happened during the next six hours. I seem to remember only two moments. The first was when we were home and had laid the dying lad on his mother's bed. She came up to me and said in a voice that was veiled in tears: "Doctor, I treated you shabbily this evening. Do not hold it against me. You cannot imagine what I have been suffering. You shall treat him if you succeed in saving him from this. And you will save him, I am sure. You can't know what it would mean to lose an only son."

The other moment that I recall came at 3 o'clock that morning. The consulting physician and I had worked in vain by means of various injections to keep life going. It was dreadful to see that healthy body writhing in its battle with death. Add to this the terrible groans, which could be heard even in the rooms below. At 3 o'clock it was over. I see the baroness yet, kneeling there till dawn, his head in her arms and her cheek against his. I tried a kindly phrase or two. She did not hear me; only looked up once with tearless, distorted face. I bade her husband, who sat weeping quietly, not to leave her. He mentioned the address of her parents and requested me to inform them tactfully by telegraph and ask them to come. I did so and went home, where I found Ludovica waiting up for me.

Two days later we buried him. The baroness did not shed a tear; did not seem able to. Gossip had already started. It was given out that he died of an internal hemorrhage. They say she is going to sue for divorce as soon as possible, and that she refused to see those who called to express condolence and has spoken to no one but her parents.

(THE END.)

Face Value for Your Money

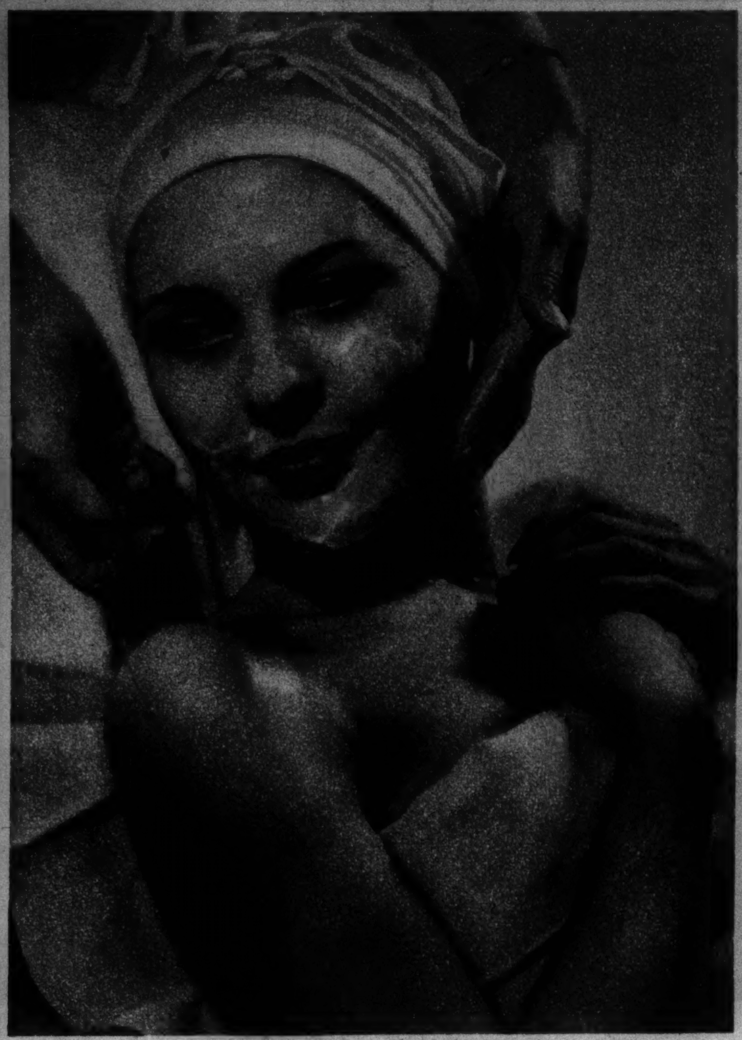

1 First step in a salon face treatment to restore youthful softness and elasticity to the mature skin is a professional cream cleansing.

2 After toning and molding comes application of a rich eastern oil.

3 Next, over this comes a valuable old-fashioned touch—an egg mask.

(Tribune Studio photos.)

4 Final step is an "oxylation" spray of cool, bracing tonic that makes the skin feel and look dewy. Then the patron is ready for makeup.

Professional Treatments Are Sound Investment

By ELEANOR NANGLE

THERE comes a time in every mature woman's life when the professional face treatment, taken as often as she can afford it, is an investment that pays good dividends in the way of prevention and repair of time's ravages of contour and complexion.

The treatment illustrated here, for example, is a salon attention that does wonders for the woman over 30. It begins with cleansing, of course. It proceeds then with the type of stimulation the individual skin texture requires. By the brisk patting and artful use of stimulants, sluggish blood is brought to the surface. Following this there is face molding that lifts muscles long fallen, that "exercises" flabby, ageing tissue back toward youthful elasticity.

But it is after all this that the treatment is climaxed with the application of a rich eastern oil which does a superlative job of replenishing starved, dry skin. This oil is left on, a glistening coat; over it is applied an egg mask, one of the oldest, most reliable of all skin clarifiers.

The oil and egg combination is tremendously effective for the mature skin. When it is removed and the skin sprayed with a refreshing tonic you've had a beauty treatment the value of which can't be measured in dollars and cents.

Old-Fashioned Jelly Roll Is Back

This is the old-fashioned jelly roll, the kind mother used to make. The secret of success is in working quickly once it's baked.

By MARY MEADE

WHAT distinguishes the cherry tarts pictured from ordinary cherry tarts is a coating of cream cheese between the pastry and the fruit filling. The pastry was baked on the bottoms of tart pans. Cream cheese softened with milk was spread inside the shells and was used as garnish.

The old-fashioned jelly roll pictured was made by this recipe:

OLD-FASHIONED JELLY ROLL

¾ cup sifted cake flour.
¾ teaspoon baking powder.
¼ teaspoon salt.
4 eggs.
¾ cup sifted sugar.
1 teaspoon vanilla.
1 cup jelly, any kind.

Sift flour before measuring. Resift. Combine baking powder, salt, and eggs in a bowl. Place over a smaller bowl of hot water and beat with rotary beater, adding sugar gradually until mixture becomes thick and light. Remove bowl from hot water. Fold in flour and vanilla. Turn into 15 by 10 inch pan, greased, lined with brown paper to within a half inch of the edge, and again greased. Bake in hot oven, 400 degrees, for 13 minutes. Quickly cut off the crisp edges, turn out on a cloth covered with confectioners' sugar, and remove paper. Spread with jelly and roll quickly. Wrap in cloth, cool on rack.

NEXT WEEK: Apple Dumplings and Gingerbread Men.

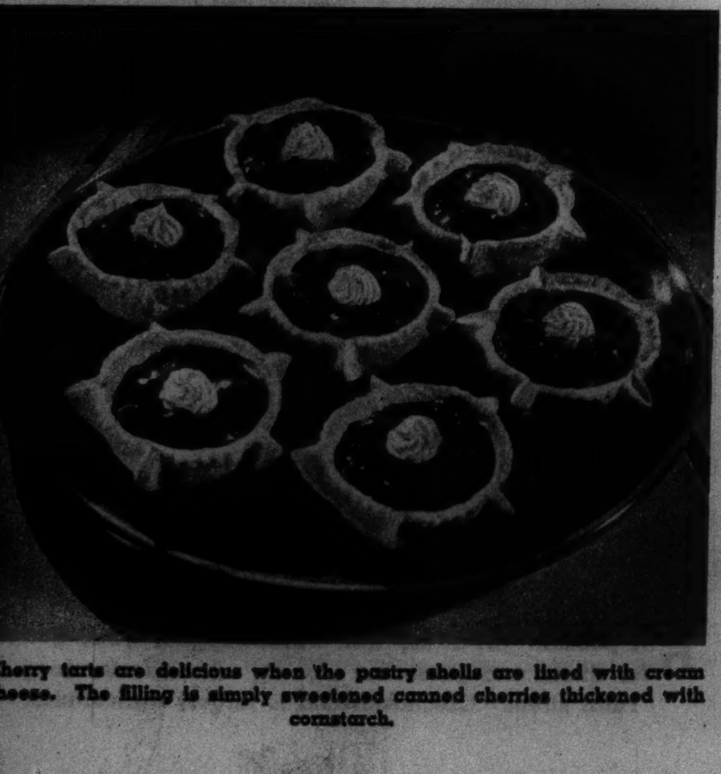

Cherry tarts are delicious when the pastry shells are lined with cream cheese. The filling is simply sweetened canned cherries thickened with cornstarch.

"Let CRISCO do it! Use this creamy shortening for cakes—you'll save yourself hard work and get marvelously fluffy cakes."

"At last, thanks to CRISCO, my husband boasts about my tender, digestible pie crust."

"No more special cooking for the kids when Dad wants fried potatoes. CRISCO has turned fried food into fine wholesome food!"

Cakes are MIRACLES of fluffiness . . . made with new CRISCO!

New Crisco is that dream come true—a shortening that needs no creaming! It is the creamiest vegetable shortening of all—a *miracle of creaminess!*

What fluffy cakes you'll get—yet with no beating to tire your arms. You just stir Crisco, sugar and eggs together—for 30 seconds—that's all! Yet this new Crisco is so much lighter and creamier that your cakes will have a new and *miraculous fluffiness!*

Try this new Crisco for pies, too—learn why even inexperienced brides can now boast that their pie crust is *miraculously tender!* Discover why careful mothers give their children Crisco fried foods—because they are *miraculously crisp*—as if baked. Learn why so many doctors say "Use Crisco for all your cooking"—because foods made with this creamiest, lightest vegetable shortening have truly *miraculous digestibility.*

SAVE MONEY! Buy Crisco in the thrifty 3-lb. size . . . needs no refrigeration.

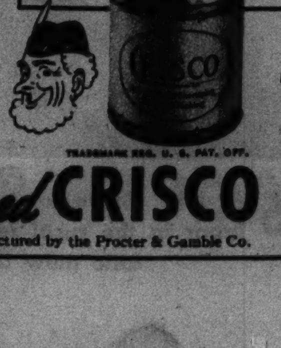

TRADEMARK REG. U. S. PAT. OFF.

NEW *Super-Creamed* CRISCO

Crisco is the registered trademark of a shortening manufactured by the Procter & Gamble Co.

From Paris Comes the Idea

SKIN AFFINITY*

. . . *the Thrilling Quality in*

THE NEW EVENING IN PARIS FACE POWDER

Let the microscope prove it to you

Photomicrographs made with the assistance of Dr. Clarence F. Harris, Consulting Chemist of New York City.

One of the largest selling face powders. Note comparatively large particles, uneven in size and shape.

Evening in Paris Face Powder with Skin Affinity. Particles exceedingly small; more uniform in size, smoother in shape.

Never before in one face powder...this combination of beauty advantages

1. Exquisitely smooth, translucent.
2. Looks superbly natural.
3. Refines, softens features.
4. Covers the skin better.
5. Maintains loveliness longer.
6. Beautifies BOTH dry and oily skins.
7. Clearest, most flattering shades.

KEYED SCENTS—Evening in Paris Perfume, the "fragrance of romance" scents all the exquisite Evening in Paris preparations. Use it with your other Evening in Paris preparations to avoid "clashing odeurs". Evening in Paris Perfume, 55c to $10.

Completely new . . . the first face powder to combine the best features of light and heavy textures!

TRY IT . . . and you'll exclaim: "I've been using only half a face powder until now!" For here's the first face powder to give you the most desirable qualities of *both* light and heavy powder textures! Beauty experts have named the amazing quality in this new Evening in Paris Face Powder *"Skin Affinity"*. . . Because it actually seems attracted to your skin, it goes on so smoothly, stays on so evenly and so long! Such superior staying and covering qualities usually have been associated with a "heavy" face powder, but this new Evening in Paris texture is super-fine, super-light! It is especially flattering, because Evening in Paris colors are vividly warm, clear and glowing. At drug and department stores everywhere. Generous, enlarged box, $1.10.

*Trade Mark

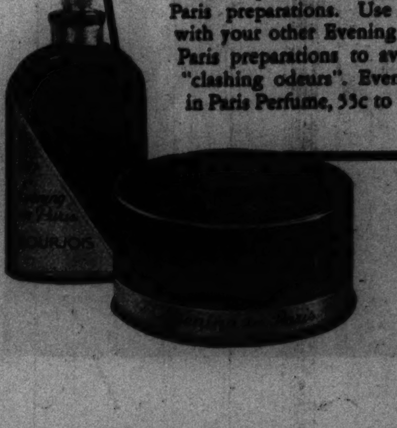

Evening in Paris

BOURJOIS

Crossroads of Europe

(Photo from Tribune London Bureau.)

1 Czechoslovakia mourns her liberator. These natives watch in sincere grief as the coffin bearing the body of Thomas Masaryk, guiding genius of the independence movement and the republic's first president, passes by. Today the republic again holds the center of Europe's political stage as dictator nations eye its tactical advantages.

(Paul photo.)

2 A farm girl of typical beauty. The sturdy races that make up modern Czechoslovakia overthrew Hapsburg domination during the World war. Known as the core of Europe, the country dominates key passes on the trade routes of the central regions.

(Ewing Galloway photo.)

3 Prague, heart of Czechoslovakia. Legend says it was founded by the daughter of the first Czech. Aldstadt tower is in the background, Karlsbridge in the foreground across the Moldau river.

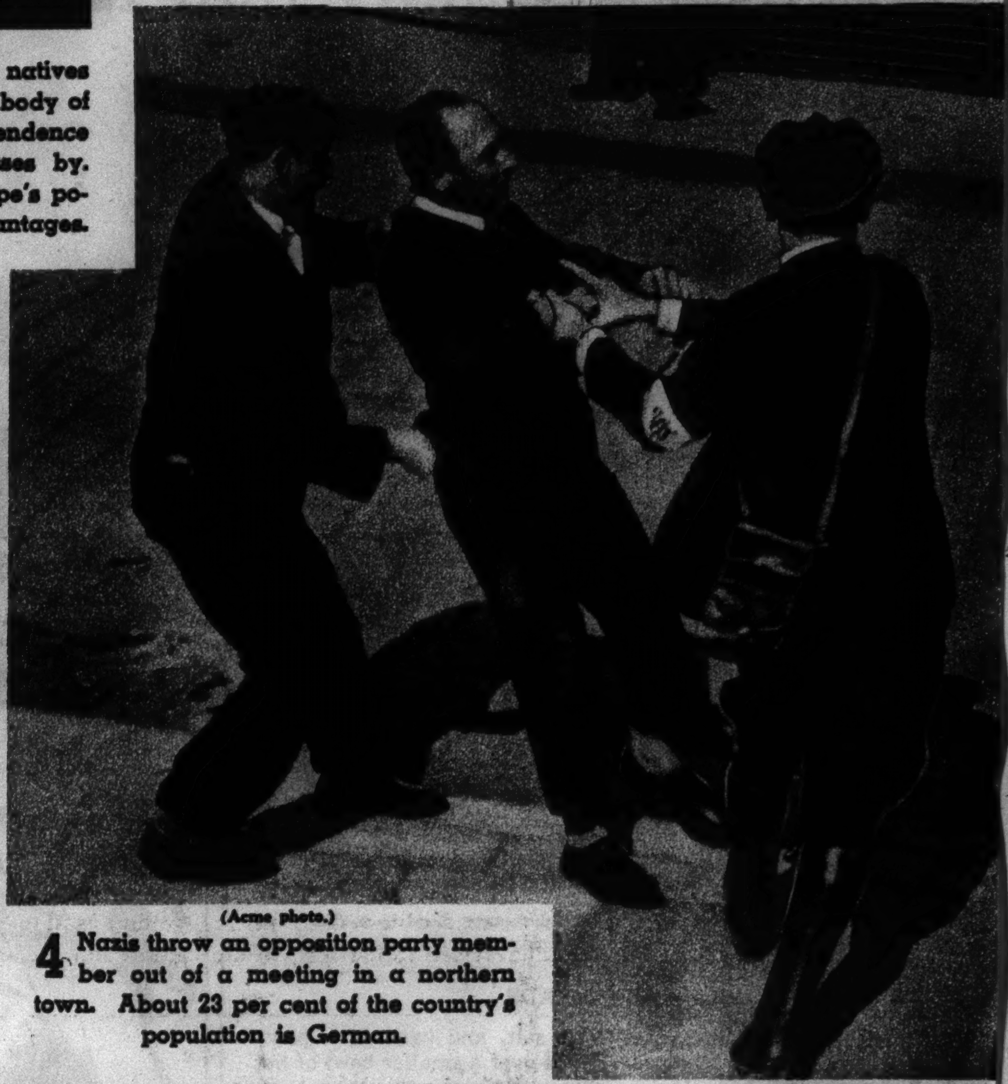

(Acme photo.)

4 Nazis throw an opposition party member out of a meeting in a northern town. About 23 per cent of the country's population is German.

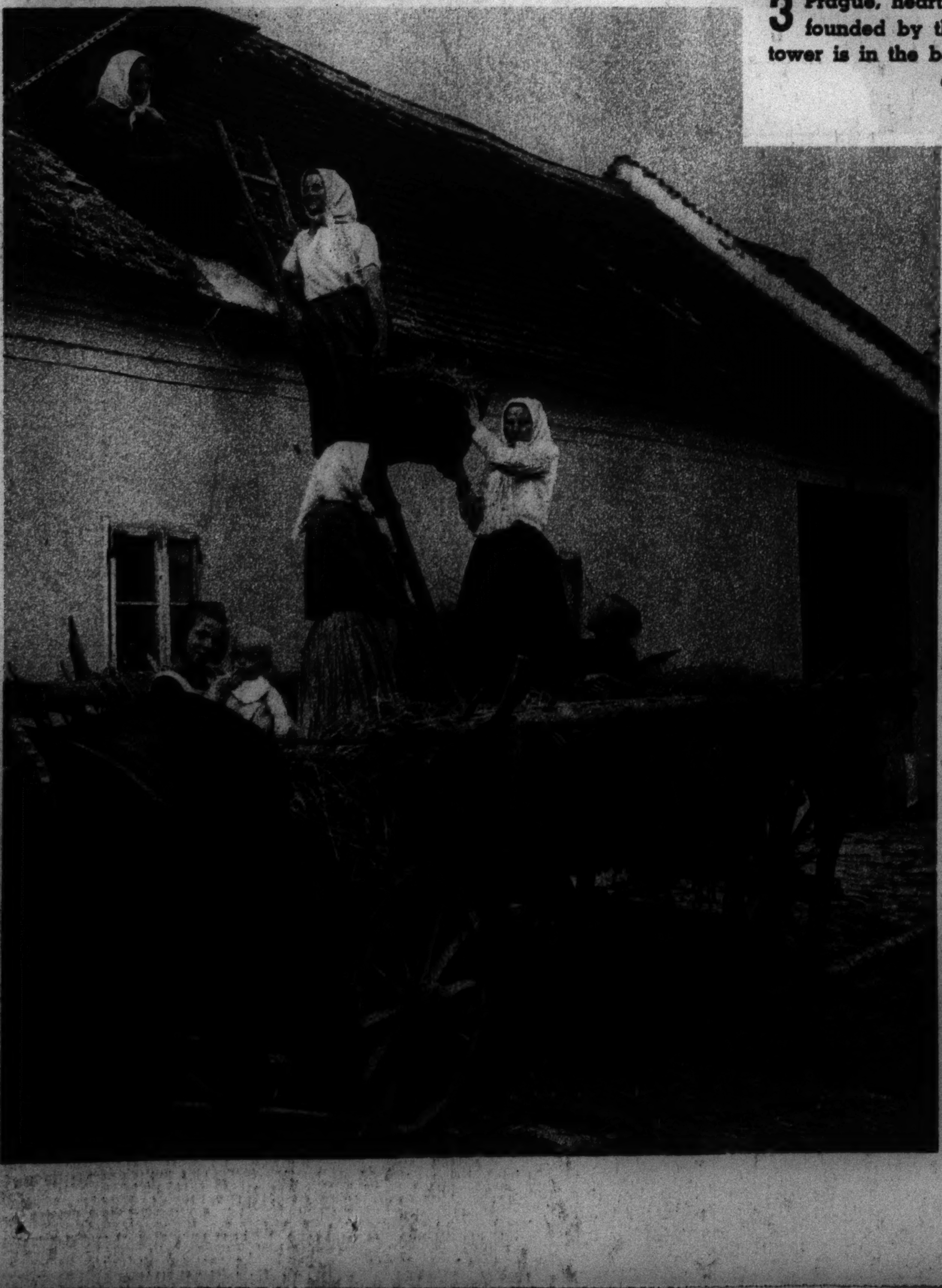

(Ewing Galloway photo.)

5 At left: Slovakian women still do much of the manual labor in the rural regions. Here they load hay into an attic mow that is part of the house.

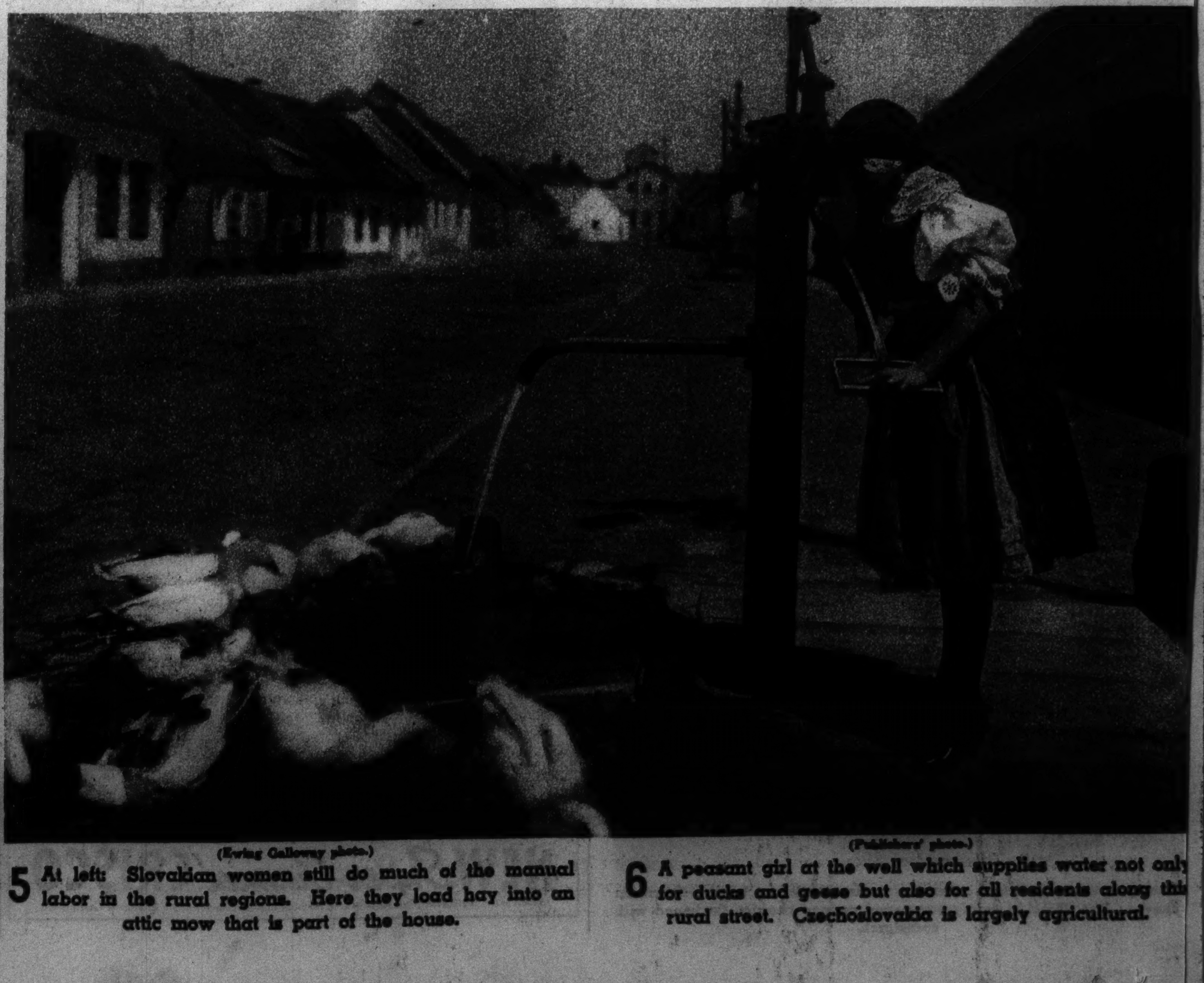

(Publishers' photo.)

6 A peasant girl at the well which supplies water not only for ducks and geese but also for all residents along this rural street. Czechoslovakia is largely agricultural.

Famous '88

1 [illegible] is how the city [illegible]

(Acme photos.)

2 That same winter theatergoers were talking about a great actor who had reached a climactic point in his career with an impersonation of Rip Van Winkle—Joseph Jefferson.

3 On the opposite side of the continent Santa Barbara, Cal., was just getting used to the new railroad, which had arrived a few months before to the tune of the celebration recorded here.

4 America and Europe were being entertained by the shooting ability of Annie Oakley, above. At right is a poster illustration of one of her feats. Annie's name came to be a synonym for a free admission pass because the tickets she punctured with bullets resembled them.

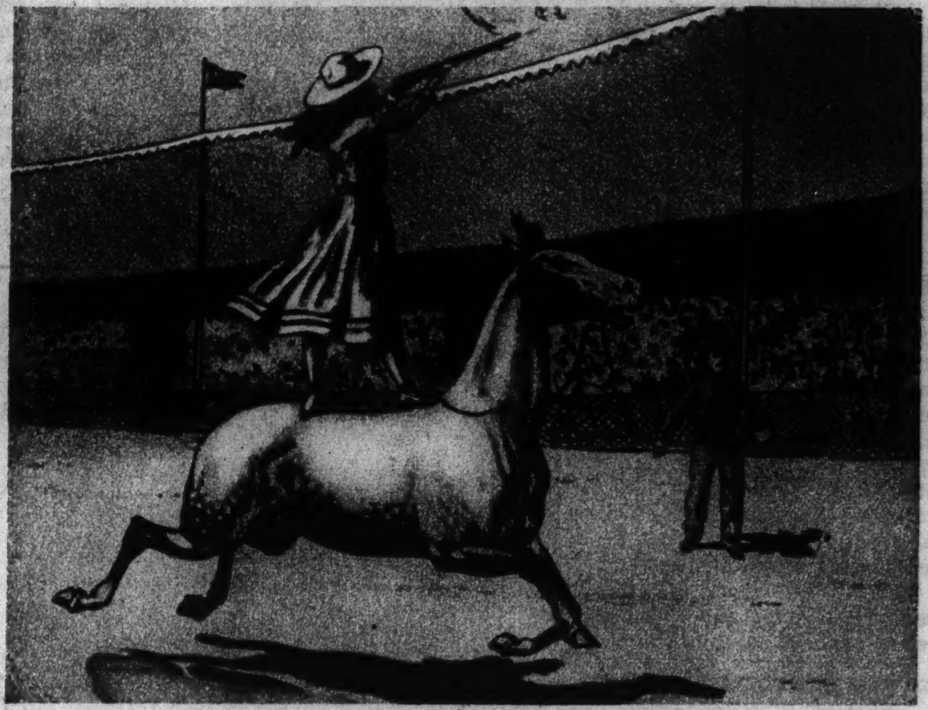

Signs

(Bowman-Katz photo)

1 Irony in signs. This road marker near Aurora, Ill., was hit by the auto, which went out of control while being demonstrated for speed.

(Acme photo.)

2 An object lesson that needs no explanation.

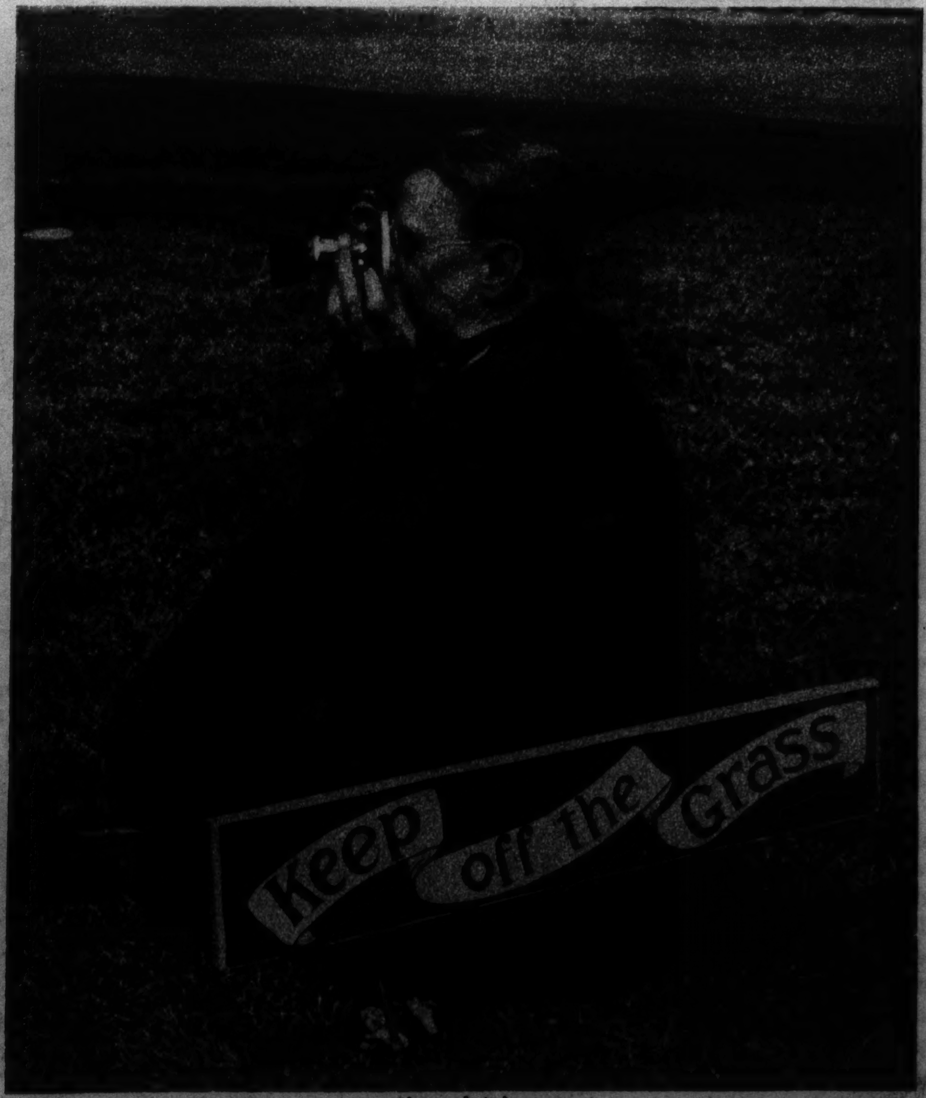

(Acme photo.)

3 Even the candid camera man is occasionally a subject for the candid camera man.

The Graphic Laboratory of Popular Science

By Dr. Michael Ference

Planetoid Is Found Near the Earth

(Acme photo.)

Meteor Crater, Arizona, from the air. Dr. Ference discusses on this page the nature of the catastrophe that caused this natural wonder.

CONSIDERABLE interest has been awakened by the record-breaking approach of the asteroid tentatively known as Reinmuth 1937UB. According to the rough calculations of Prof. F. Gondolatsch of the Astronomische Rechen-Institut in Dahlen, a suburb of Berlin, where practically all the calculations of asteroid orbits are now being made, this unusual planetoid in its excursion around the sun came within 362,300 miles of our earth, just 123,000 miles outside the orbit of the moon.

The story, adapted from the original reports to the astronomical journal Astronomische Nachricten by the discoverer, Prof. K. Reinmuth of Heidelberg, is this:

While photographing in the eastern part of the constellation Pisces on Oct. 28, 1937, Reinmuth observed on his plate a sharp stellar trail a little over an inch in length. This streak he immediately identified as that of an asteroid traveling at an unusually high speed. From the photograph, however, he was unable to tell the direction of motion of this object. So the next night, Oct. 29, when the clouds had cleared away sufficiently, Professor Reinmuth, with a Bruce telescope, and Professor Wempe, an associate, with a six-inch Zöller telescope, photographed respectively the western and eastern section of the planetoid's probable orbit, but without success, for, as it developed later from photographs taken at the Sonneberg observatory, the planetoid had gone so far westward as to be out of the field of view of the two cameras.

From these scanty observations, together with some obtained from the observatory at Johannesburg, South Africa, a first attempt at a calculation of the orbit of Reinmuth 1937UB yielded as the distance of closest approach to the earth 724,000 miles. However, on Dec. 1, 1937, Professor Gondolatsch, from Dahlen-Berlin, announced that there was no immediate prospect of locating the object from the present data. He gave, nevertheless, as the distance of closest approach 362,300 miles, but emphasized that in view of the meager data available at present this figure was highly uncertain. Although no estimate of the size of this diminutive world has as yet been published, indications are that it is not more than a few miles in diameter.

It is perhaps of interest to point out, in answer to the question as to whether and when the planetoid will return, that astronomers need at least three sets of observations taken a few days apart in order to make a reasonable calculation of the path in space followed by an asteroid. If the path is an ellipse or circle (see Figure 1) the object will make periodic excursions around the sun. The earth, all the major planets and their respective satellites, and some of the comets—notably Halley's comet—are examples of this kind of periodic motion. On the other hand, if the orbit is a parabola or hyperbola, both of which are open curves, the object will not return unless, because of a close encounter, its speed is slowed down and its orbit thus changed to an elliptic one. The two main factors that determine whether the motion of a planetoid shall be periodic or not are, first, the initial speed, and, second, the law of force governing the motions of celestial objects. The orbit of the Reinmuth object is elliptic and the planetoid is expected to return in about three years.

The minor planets, or asteroids, as they were first named by Sir William Herschel, are a rather numerous group of extraordinarily small planets circulating between Mars and Jupiter. According to an estimate by Professor Leuschner of Berkeley, there are about 50,000 asteroids, and of this number 5,000 have at one time or another been observed. The total number sufficiently well observed for reliable orbits to be computed is about 1,300.

Ceres, the first asteroid to be discovered, was found by Piazzi at Palermo, Italy, on Jan. 1, 1801. Shortly afterward it was lost in the rays of the sun. The great mathematician and astronomer, Carl Friedrich Gauss, using his newly developed method of orbit computation, was able to calculate from data supplied by Piazzi the exact position of Ceres. Telescopes trained at the predicted position immediately picked up the lost planetoid—a triumph of celestial mechanics! Since that time many hundreds have been discovered.

Among the most interesting of the planetoids is Eros, which up to 1932 enjoyed the distinction of making the closest recorded excursion to the orbit of the earth (10,000,000 miles). Its peculiar orbit brings it so close to the earth that it then affords one of the best opportunities to measure accurately the distance between the sun and earth. However, within the last few years asteroids have been discovered that have, figuratively speaking, come to within a stone's throw of the earth's orbit. In the order of their shortest distance of approach four of these objects are: Reinmuth 1937UB (362,300 miles); Adonis, discovered in 1936 by Prof. E. Delporte of the Royal observatory of Belgium; Apollo (6,700,000 miles), discovered by Reinmuth in 1932 and which has the shortest period of any known asteroid, requiring only 1.8 years to make a complete circuit around the sun; and finally Amor (a little less than 10,000,000 miles), discovered by Delporte in 1932. Astronomers were delighted by the close approach of Apollo, for observations on this object will be used to estimate the mass of the planet Venus. The orbits of Amor and Apollo are sketched in diagram (2).

• • •

Not much is known about the origin of the asteroids. One theory, for example, suggests that asteroids are relics of a large planet that had broken up. Another suggestion is that asteroids were formed from matter originally distributed in a ring around the sun. The disturbing effects of the giant planet Jupiter broke up this matter into the many fragments now identified as asteroids.

Another interesting question frequently asked is what would happen if such a planetoid were to strike the earth. One should preface any speculative remarks with the statement that the probability of such an occurrence is minute indeed. Since many of the tiny planetoids that are well known are only a few miles in diameter, on striking the earth they would not seriously affect the motion of that body. But what would happen to the vegetation in the region where such an object would fall is a story best told by describing the effects produced by the fall of two of the largest known meteorites.

The airplane photograph of Meteor Crater, twenty miles west of Winslow, Ariz., reveals a hole in the desert produced, according to geologists, by the fall of a meteorite. The circular depression is some 4,200 feet in diameter and 570 feet in depth measured from the rim. Although the main core of this meteorite has not been located (it was probably vaporized by the intense heat generated at impact), nevertheless several tons of smaller iron pieces have been picked up and shown to be of meteoric origin. It is estimated that this phenomenon took place not more than 5,000 years ago.

Perhaps the most destructive effect of meteorites was that of a fall in a densely forested region of north central Siberia on June 30, 1908. Scientists reported an area some thirty miles in radius completely devastated.

Important Astronomical Events of 1938

(The data of the planetary phenomena listed here are taken from the American Ephemeris and Nautical Almanac of 1938.)

MAY 14—Total eclipse of the moon, visible at Washington, D. C.

MAY 29—Total eclipse of the sun, visible only over southern Atlantic ocean.

JULY 15 to AUG. 11 (approximate)—The "shower" of the Perseids, or August meteors.

NOV. 7-8—Eclipse of the moon, visible only in part in Washington, D. C.

NOV. 21-22—Partial eclipse of the sun, visible over the northern Pacific ocean.

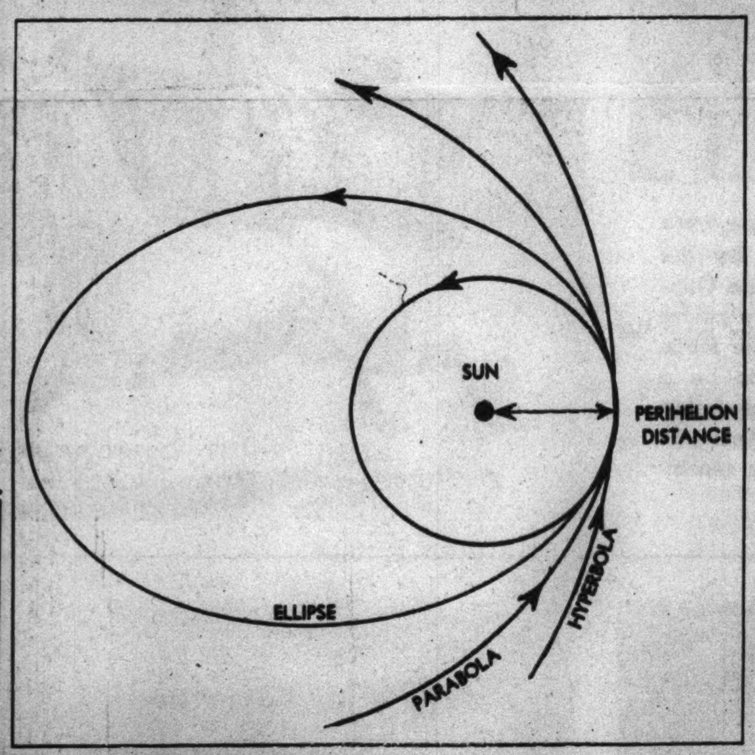

Figure 1—Possible planetary orbits having the same perihelion distance. Note that any object having a parabolic or hyperbolic orbit will not return to the vicinity of the sun.

Figure 2—At right: Showing roughly the orbits of Amor and Apollo in relation to the sun, and the orbits of Venus, earth, and Mars. The orbit of Jupiter would encircle this diagram. Notice that all objects move in the same direction, a proof of common solar origin.

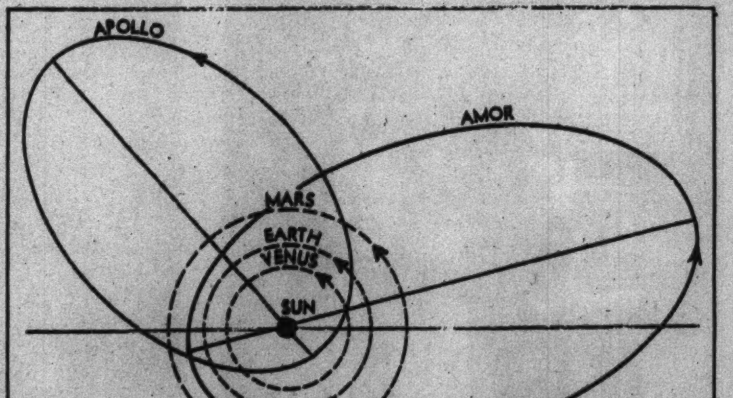

(Advertisment)

New Biscuits Prove Big Help in Guarding Dogs' Teeth!

● Red Heart's fine biscuits are now prepared in the famous *three flavors* . . . beef, fish, and cheese! This splendid, economical, scientifically formulated dry dog food can do so much for your dog's teeth and general condition. It's really 24 vital foods in one! Hardens gums; removes tartar and provides gnawing exercise; supplies rich stores of the essential sunshine Vitamin D. It's well known that dogs love the three appetizing Red Heart flavors, and now each package of Red Heart Dry Dog Food contains all three . . . beef, fish, and cheese, to stimulate your dog's appetite. John Morrell & Co., Ottumwa, Iowa.

Mostly About Dogs

By BOB BECKER

Hound Tooth Not Always Clean

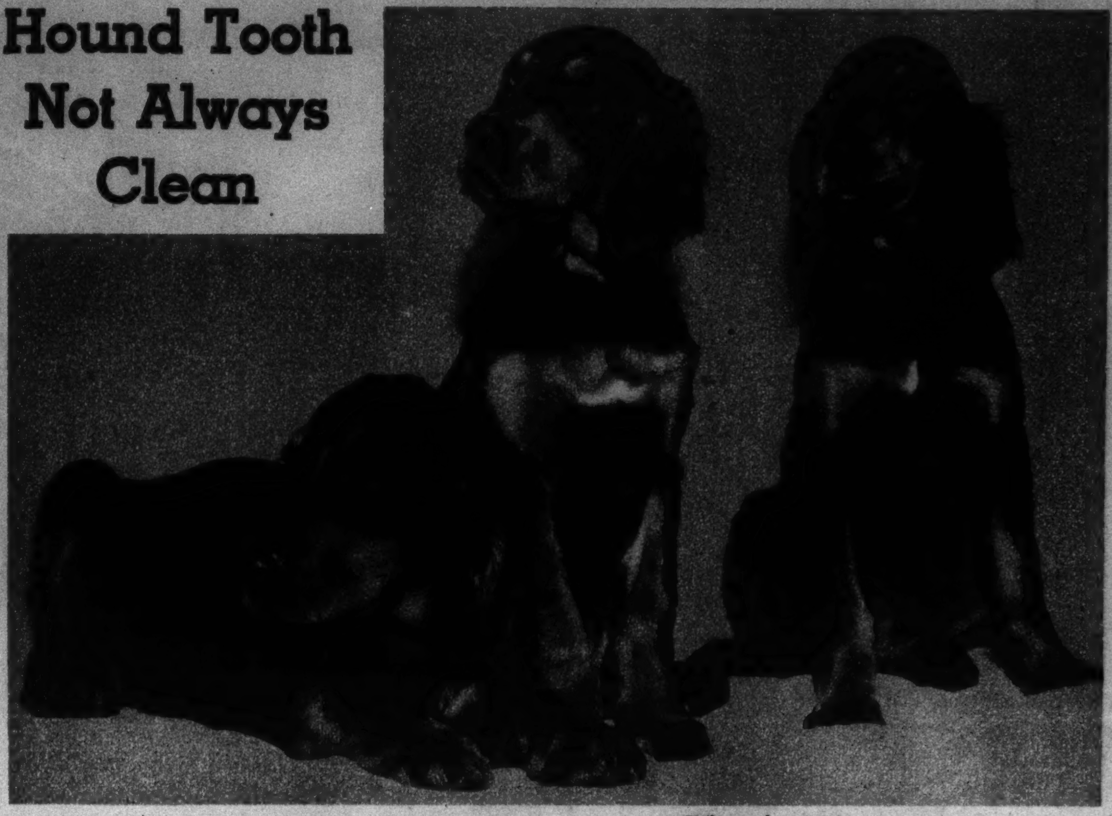

(Tribune photo.)

Three Gordon setters just twelve weeks old. Although it has its place in the field and in the home as a pet, the Gordon is not nearly as popular as the English setter.

WHILE visiting a small-animal hospital a short time ago we looked at a number of dogs that were having trouble with their teeth. One of our own dogs (the Clumber spaniel, Carnforth Tobias) was in the hospital at the time having his teeth scaled and also being given a thorough inspection. Several of his teeth were dark and discolored. There was quite a tartar deposit on some of them.

We were reminded of two things: First, that old saying, "clean as a hound's tooth," really doesn't stand up, because in many cases a dog's teeth do not stay clean unless we owners do our part. Secondly, that thousands of dog owners overlook bad teeth and gums in their diagnosis of some dog ailments.

We saw one dog whose owner said it needed to be wormed. The animal's coat was unthrifty. There was something wrong with one of its eyes. There were other obvious and unpleasant symptoms of illness.

When we inspected the dog with the veterinarian the latter pointed out these facts:

The dog had no worms, a microscopic examination revealed. Its eye trouble was due to an infection that came from the teeth and gums. We never saw such a mouth in any dog. The teeth had been neglected for a long time.

Later we learned that it was necessary for the veterinarian to remove six of the dog's teeth. This, plus subsequent treatment, has brought about a big difference in the dog's health.

Discussing tooth troubles of dogs, the veterinarian made these significant points:

Generally speaking, when a dog reaches middle age we may expect some trouble with its teeth, just as in a human.

Some dogs show tendencies to develop excessive amounts of tartar on their teeth. This must be removed, or we may expect sore and infected gums.

Many times dogs of all ages are brought to the hospital with teeth broken accidentally. In most instances it is necessary to extract such teeth.

The trouble with most of us who own dogs is that we do not even know how to examine the teeth of our pets. We do not open the dog's mouth wide enough to see the last three molars of the upper and lower jaws. Commonly these are the ones that give the most trouble.

The dog that has to have a tooth pulled suffers no pain, thanks to anesthetics which the veterinarian uses.

As your veterinarian will point out, chronic cough, disturbed digestion, muscle and joint soreness, and unthrifty condition often can be corrected by treatment of diseased teeth and gums.

Experiences with our own dogs prove that it's economical from the standpoint of expense and trouble to have their teeth examined occasionally and if necessary cleaned by a veterinarian. There is absolutely no reason for any dog to suffer from ailments traceable to tartar deposits if care is taken to combat the condition.

The American Kennel club announced that in 1937 cocker spaniels were once more America's most popular dogs, this rating being based on the fact that 15,110 cockers were registered with the A. K. C. during the year. In 1936 more than 12,000 cockers were registered. The dog pictured is Suntan's Gladiator.

Finn McCool, the good-looking bull terrier, with its owner, Nance Rosenthal, just before the young lady (age 13) entered the show ring with her dog. (Kolin photo.)

DOG NOTES

Many dog owners have discovered the value of cedar bedding for their dogs. Cedar shavings repel insects, help in keeping the coat clean and glossy, and eliminate doggy odor. For long-haired dogs it is advisable to place the cedar shavings in burlap or other loosely woven bags.

—

Sandy, a German shepherd dog, recently showed his devotion to his 12-year-old master by keeping an all-night vigil beside the boy's roller skates. The boy took off his skates and left them on a curbing when he went to play with some other children. Darkness came, and the boy forgot his skates. The dog, wondering what had happened to his master, stood guard over the boy's possession all night, patiently waiting for the youngster to return.

—

Orville Bounds, a police officer of Centralia, Ill., has perfected a system of identification for dogs. Similar to the finger print idea for identifying criminals, Bounds' system is based on the fact that dogs' paws are different. We have seen an identification card which is the basis for this system of tracing lost dogs. It contains the dog's name, picture, registration number, weight, breed, height, sex, age, and color and markings, as well as the right forepaw print. Another part of the card gives the name and address of the owner and the names of two persons who can identify the dog.

• For attractive offers of dogs, turn to the Dogs, Cats, Birds, and Poultry columns in the want ad section of today's Tribune.

FLORIDA GALS

By W. E. Hill

Copyright, 1938, by Chicago Tribune-N. Y. News Syndicate, Inc.

AIR GIANT BECOMES A REALITY

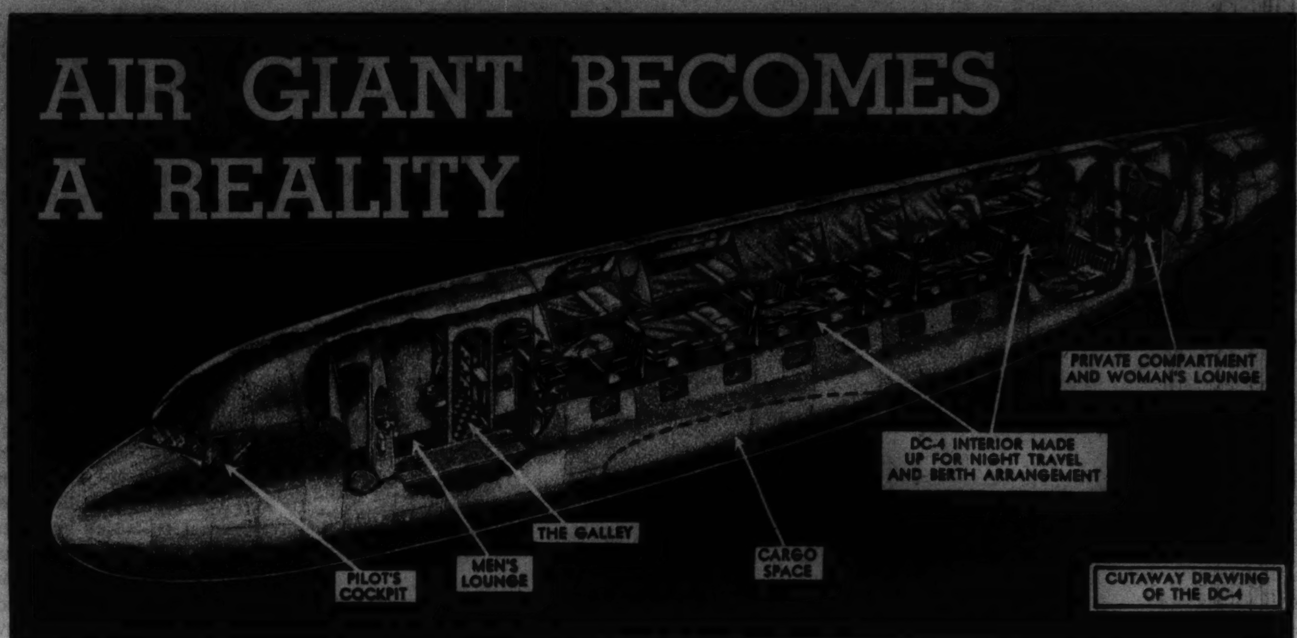

By WAYNE THOMIS

THE Douglas Aircraft company of Santa Monica, Cal., announced not a great while ago that fully 90 per cent of the engineering and construction work on the new Douglas DC-4 had been completed. By the time this article appears in print the assembly of this new commercial airliner, the largest to be built in America up to this time, should be virtually completed. The plane is expected to make its first test flight some time during the latter days of this month.

The latest information concerning the DC-4 revises somewhat earlier stories regarding this great ship which have been printed by this department. For instance, instead of having a gross weight of 60,000 pounds the machine will gross at 65,000 pounds, or 32.5 tons. With a 20,000-pound pay load the range, instead of being 1,900 miles, will be 2,200 miles. The top speed will be 240 miles an hour at the most efficient altitude instead of 225 miles an hour, and the plane is expected to cruise at 210 m.p.h.

The designed sea-level landing speed is 68.5 miles an hour, but the federal bureau of air commerce regulations now permit landing speeds as high as 70 miles an hour for airplanes the size and weight of the new Douglas. Tests with smaller craft have shown that speeds as high as 80 to 90 miles an hour will not be excessive for large craft fitted with the new safety nose wheel landing gear which the Douglas company is pioneering in its DC-4 design.

Harry H. Wetzel, vice president and general manager of the Douglas plant, says that a total of 500,000 engineering hours will have gone into the construction of the first DC-4 when the prototype plane is finished. The time consumed in developing this giant airliner from the drawing board to the finished product, according to Wetzel, represents not so much the difficulties and problems of constructing large-size planes as it does the careful research and testing of parts and new features the DC-4 incorporates.

• • •

A testing laboratory in charge of outstanding engineers was kept busy for more than two years hunting information on materials and designs. Most of the important parts of the plane were built and then deliberately and scientifically destroyed in the testing laboratory to prove the calculations of engineers and designers. Special machinery and fittings were designed and built at the Douglas plant to carry out these tests.

In all more than 100 major structural tests were conducted, requiring 21,000 engineering and shop hours, to prove and check engineering designs and stress calculations. One of the most important dealt with the attachment of the outer wing sections to the broad center section. The original built-up section was destroyed half a dozen times before the strength was approved by the engineers.

Parts of the tests on the wing involved the use of flush-type rivets, which are more expensive in production than the ordinary rivets with small protruding heads. Wind tunnel tests, however, disclosed that the flush head added considerable to the performance of the big plane, so this type of rivet was adopted and a number of tests were made to check its strength and to perfect tools which will enable it to be used with almost as much speed as the older type.

Also a part of the engineering tests on the wing involved the building in of strips of metal for the de-icing shoe or boot. The wing on the prototype machine will be so constructed that the curve of the leading edge will be virtually the same with the de-icer boot attached or off. All present machines lose a substantial portion of their efficiency when the boot is attached for winter operations, because the pure wing curve is changed. Not so the DC-4.

In building the new ship it was necessary to find and test a number of new materials as well. Separate, independent systems for supplying electricity, cooling, heating, and control operations had to be designed and created. It was necessary, for instance, to design and build special locks for all the control surfaces of the DC-4, inasmuch as it will be too large for any hangar now in existence and consequently must be left outdoors.

This was a greater problem than at first may appear. The need for the locks was great. So large are the control surfaces—ailerons, rudders, and elevators—that they might be seriously damaged if banged around by gusty winds. The locks had to be strong enough to resist the wind forces, yet weak enough to be overridden by the pilot should a takeoff be made with the controls locked.

• • •

The Douglas engineers wanted no repetition of the disaster that overtook the Boeing company's first 299 flying fortress bomber when it crashed at Wright field, Dayton, as two army pilots took it off with the controls locked. This problem finally was licked, but it involved more hours of engineering work.

Because the airplane is so large, because it is being equipped with a separate pair of motors for generation of electricity, with a new type of heating and ventilating unit, with valves which will enable the operators to supercharge the cabin at will for high-altitude operation, many special problems were met which have not hitherto been encountered. One of the most difficult involved a study of vibration of the various parts for all the different speeds and conditions which might be met in operation.

• • •

Vibration of metal wings, spars, skin, etc., causes fatigue. Fatigue weakens structure and has caused accidents. The crash of Northwest Airlines Lockheed 14 in Montana last January was most probably the direct result of a structural failure caused by vibration.

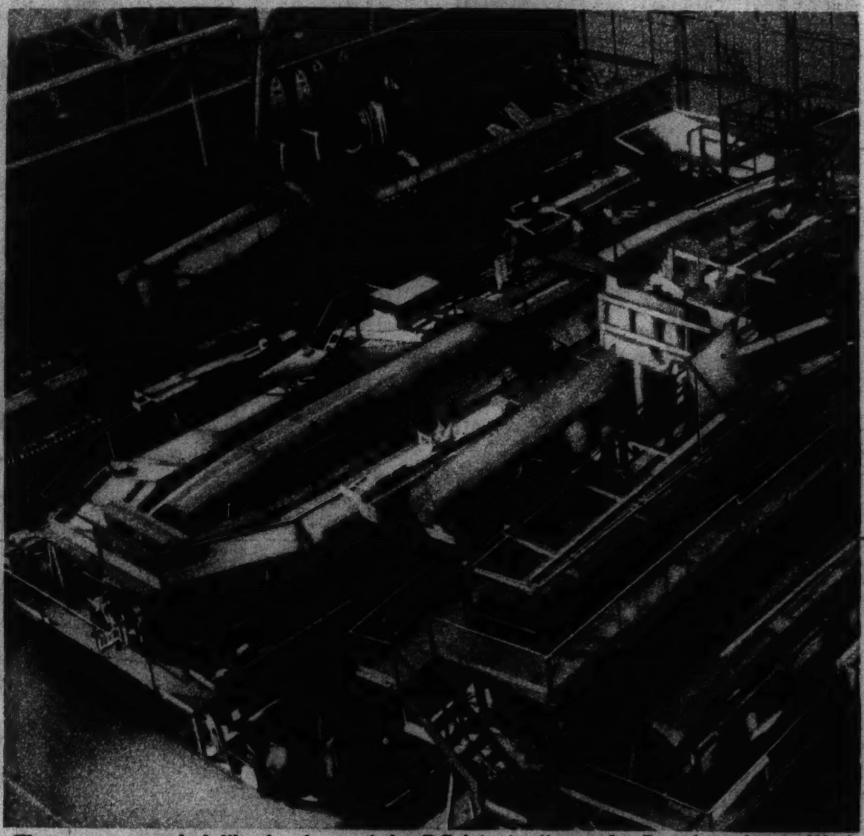

The enormous whalelike fuselage of the DC-4 in its jig at the Douglas plant. Work on this section of the ship has been completed and it now is being assembled with the wings for a test flight soon.

All told the DC-4 will have cost $1,500,000 by the time the No. 1 ship is completed. This cost is jointly borne by the Douglas company, United Air Lines, Transcontinental and Western Air, American Airlines, Pan American Aviation Supply corporation—a subsidiary of Pan American Airways system—and North American Aviation, Inc.

The dimensions of the ship may well be repeated here: Wings will span 138 feet 3 inches; the fuselage will be 97 feet 7 inches long. On its tricycle landing gear, which will keep the ship in a level attitude even on the ground, it will stand 24 feet 6 inches above the ground. Entrance door to the cabin will be 9 feet 6 inches off the ground when the ship is at rest.

The photographs and drawing reproduced on this page indicate the vast size of the DC-4 better than any words. It may well be said, however, that the DC-4 will be approximately three times as large as the DC-3. Visitors to the International Air show at Chicago last month will remember the size of the DC-3—largest plane on exhibit there.

Exact scale model of the DC-4 as it will appear when finished. Note the nose wheel and the main landing wheels' place far back of the motors. The machine is balanced so that its center of gravity will be well ahead of the rear wheels.

The Circus on Parade

By CHARLES SMUTNY

"HEY, RUBE!" The cry came again in the high, piercing voice of the old ticket taker. "Hey, Rube!" It was the traditional alarm call of the circus.

A squeal from the bandmaster's cornet stopped the musicians. The tuba player, deafened by his own broad-belled instrument, pumped out two or three solo grunts after the others had dropped their horns and streaked for the tent door. An elephant man, carrying his hooked pole, and the lion tamer, pistol in hand, trotted briskly in the same direction. The clown, walking on his hands, reached for a broken ax handle and brought it up with him as he snapped over to his feet. He and the aerialist who came sliding down a rope followed the others to the aid of the doorman.

Twenty-five or thirty gate-crashing town toughs surged in, intent on "cleaning out" the show. One drew a revolver and began to fire at the lights. Several husky baggagemen, led by the proprietor of the show, hastily tied handkerchiefs around their left arms, so that friend might be distinguished from foe, and converged on the mêlée. The rowdies, surprised at the prompt and well organized resistance, abandoned their wounded and retired to the saloon up the street. A whistle shrilled and the circus performance continued.

Until recent years brawls frequently interrupted circus programs. Sometimes the townspeople divided and both sides were reinforced. A general engagement might endure for hours and wreck the show. In pioneer and mining communities firearms ran up catastrophic casualty lists. Fights were a part of the fun, an expectable hazard in the business of entertaining the hard-working developers of a new nation.

Post-revolutionary America boasted a few one-ring equestrian circuses and exhibitors of curiosities. On the night of April 22, 1793, George Washington watched John Bill Ricketts leap through a hoop from the back of his galloping horse, regain his footing, and do a dance on the saddle. He saw clowning afoot and ahorse. By flickering candlelight Spinacuta danced on the tight rope.

Jeannie Rooney, aerialist, swings into space for one more circus thrill.

Hackaliah Bailey quit farming his New York acres and bought Old Bet, the second elephant to cross the Atlantic. He paid $1,000 for her when she arrived in 1815. Bailey knew that the first elephant imported to America had cost $10,000 back in 1797 and had been displayed with financial success. He planned to exhibit Old Bet. She proved to be so great an attraction that Bailey began to acquire other animals. His menagerie traveled between stands only at night to avoid free views of the beasts along the road. Old Bet was shot to death by a New England farmer because she frightened his team.

• • •

Because primitive roads, deeply rutted in dry weather, became unnavigable streams after a heavy shower, several circus companies played river towns from boats. Some disembarked, paraded the town, and erected tents for the performance. Others towed floating theaters for their shows. The Civil war caught many circuses deep in the Confederate states. One of these, Castello's, worked northward up the Mississippi river, preceded by scouts who surveyed the sympathy of the towns en route. "Dixie" performances, with southern music and the display of the Confederate flag, cheered secessionist towns, and Union programs under the Stars and Stripes entertained the Union towns. Castello eventually arrived at Cairo, Ill.

P. T. Barnum was an old man when he became associated with W. C. Coup in a combined museum-menagerie-circus. He knew the value of advertising and was a genius in getting publicity. Though he preferred favorable notoriety, any other kind was acceptable. He was accused of being a humbug and referred to himself as the greatest humbug of his time.

In 1872 Barnum and Coup opened the first two-ring circus, setting a standard which was shortly followed by other big companies. Competition soon brought in the third ring, with two stages, and finally the four-ring show. The next year they bought a train of sixty-one car[s] and sent out the first circus t[o] travel by rail on its own rollin[g] stock. Conservatism and econ[-] omy amounting to penury gre[w] in Barnum's character with th[e] advancing years. He remaine[d] primarily interested in freak[s] and curiosities. Coup was th[e] driving force of the firm. Thoug[h] their enterprises prospere[d] Coup retired from the partne[r-] ship. James A. Bailey, a stron[g] competitor, joined Barnum i[n] 1880, and "Barnum & Bailey the Greatest Show on Earth," was born.

Ten pins was the price of ad[-] mission to the Ringling brot[h-] ers' initial performance. It ha[s] been called a playtime circu[s] but it was the first expressio[n] of a quintuple ambition. Bac[k] in the early seventies Dan Rice['s] Great Pavilion circus made [a] stand at McGregor, Ia., whe[re] Papa Ringling ran a harne[ss] shop. He repaired the leth[er] belts belonging to the circu[s] strong man and accepted in pa[y-] ment passes for the entire fa[m-] ily. The boys were deeply im[-] pressed with the wonders the[y] saw. Five of the seven brothe[rs] resolved to own a circus; n[ot] some day, but now!

They divided their work. Eac[h] began to practice on one or mo[re] musical instruments. Charle[s] Ringling learned some stunt[s;] Al tried juggling and plate spi[n-] ning; Otto trained a goat, a[nd] John was the clown. One [of] their features consisted of [a] series of pictures illustratin[g] children's stories, painted in pa[n-] oramic form on rolls of discar[d-] ed wall paper. Canvas wag[on] tops [used] by westward-movin[g] pioneers were sewed togeth[er] for the Ringling brothers' fir[st] tent. Their first performan[ce] ended in a typical circus braw[l] or "clem," as it is called in t[he] profession. A gate-crashin[g] neighbor boy had present[ed] rusty pins for admission a[nd] then offered loud and unfavo[r-] able criticism of the show.

Twice Bailey took the Barnu[m] & Bailey show to Europe. Du[r-] ing the second foreign tou[r] from 1897 to 1902, he left h[is] Forepaugh-Sells combined c[ir-] cus to hold his American ter[ri-] tory against the Ringling[s.] When he returned the Ringli[ng] brothers were well establishe[d.] Early in the twentieth centu[ry] the Ringlings acquired the Fo[re-] paugh-Sells, and after the dea[th] of Bailey they bought the Ba[r-] num & Bailey property.

One by one the Ringli[ng] brothers died. Periodically t[he] Ringling competitors were a[b-] sorbed till John, the younge[st] and only remaining broth[er,] bought control of the Americ[an] Circus corporation and beca[me] king of the circus in Ameri[ca.] But John's interest had shift[ed] from the show business to a[rt] collecting. For several years [he] had been importing painting[s,] doorways, floors, and statu[es] until the Ringling Memorial m[u-] seum at Sarasota, Fla., beca[me] more valuable than the circ[us] property. Pneumonia end[ed] John Ringling's career on D[ec.] 2, 1936.

Although many of the small[er] shows are motorized, the larg[er] circuses still travel by rail. [For] the Ringling Brothers and B[ar-] num & Bailey circus some 1,5[00] to 1,600 people, more than [a] thousand animals, and three m[il-] lion dollars' worth of equipme[nt] must be moved efficient[ly] whether the "jump" is 25 mi[les] or 300 miles. More than [..] double-length cars are used.

PUT TO THE TEST...

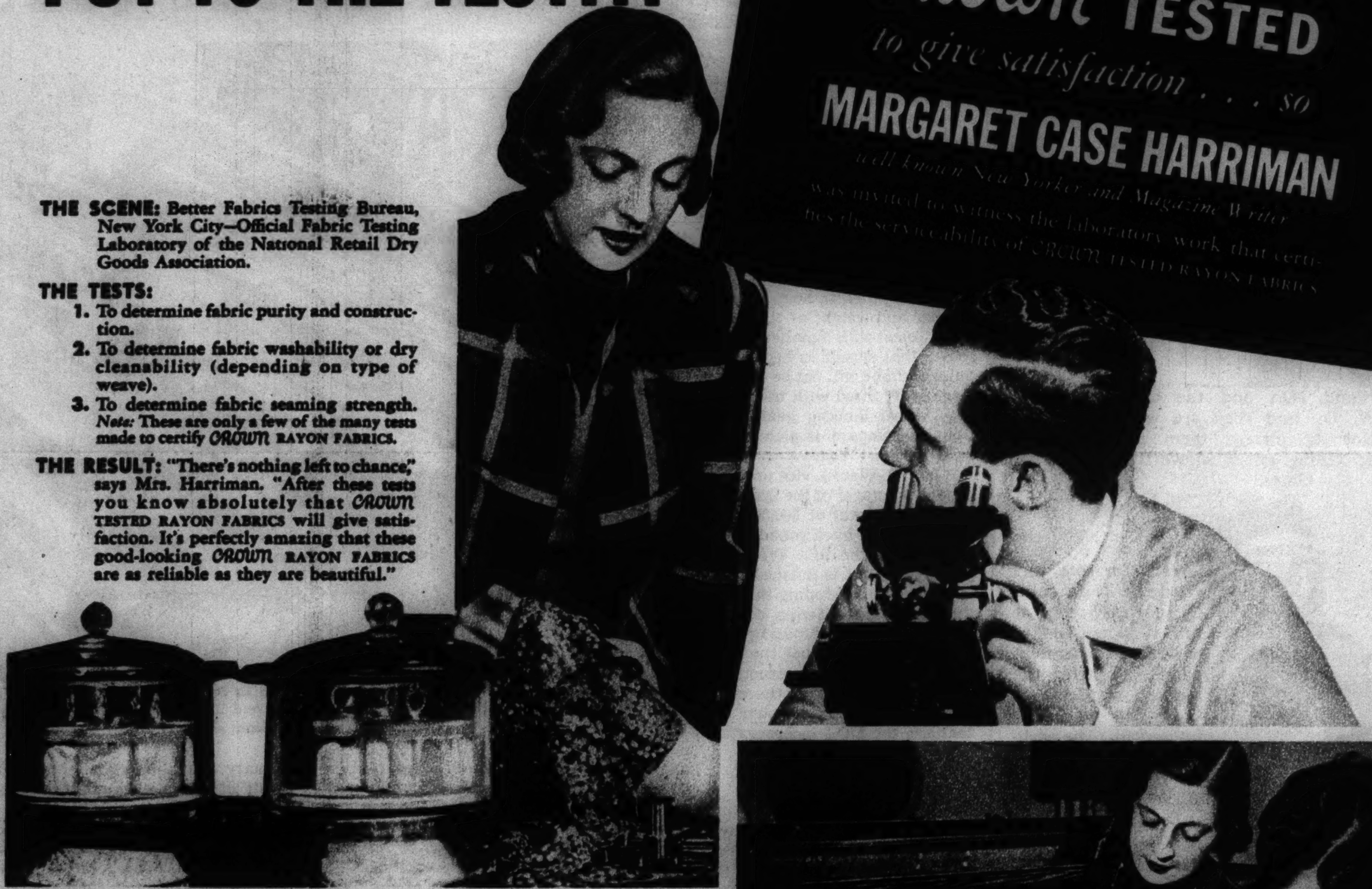

We want you to know how CROWN RAYON FABRICS are CROWN TESTED to give satisfaction . . . so

MARGARET CASE HARRIMAN

well known New Yorker and Magazine Writer was invited to witness the laboratory work that certifies the serviceability of CROWN TESTED RAYON FABRICS

THE SCENE: Better Fabrics Testing Bureau, New York City—Official Fabric Testing Laboratory of the National Retail Dry Goods Association.

THE TESTS:

1. To determine fabric purity and construction.
2. To determine fabric washability or dry cleanability (depending on type of weave).
3. To determine fabric seaming strength. *Note:* These are only a few of the many tests made to certify CROWN RAYON FABRICS.

THE RESULT: "There's nothing left to chance," says Mrs. Harriman. "After these tests you know absolutely that CROWN TESTED RAYON FABRICS will give satisfaction. It's perfectly amazing that these good-looking CROWN RAYON FABRICS are as reliable as they are beautiful."

1. This fabric is a thoroughbred. Under the microscope its uniform weave is being checked. With test tubes, beakers and Bunsen burners, the purity of the fabric is carefully determined. As Mrs. Harriman aptly said, "You can see it will not go to bits or pull out of shape."

2. Here's where our CROWN RAYON FABRIC takes the test for dry cleaning or washing (depending, of course, on whether it is a dry cleanable or washable fabric). It is pressed and then checked for non-shrinkage, and color permanence.

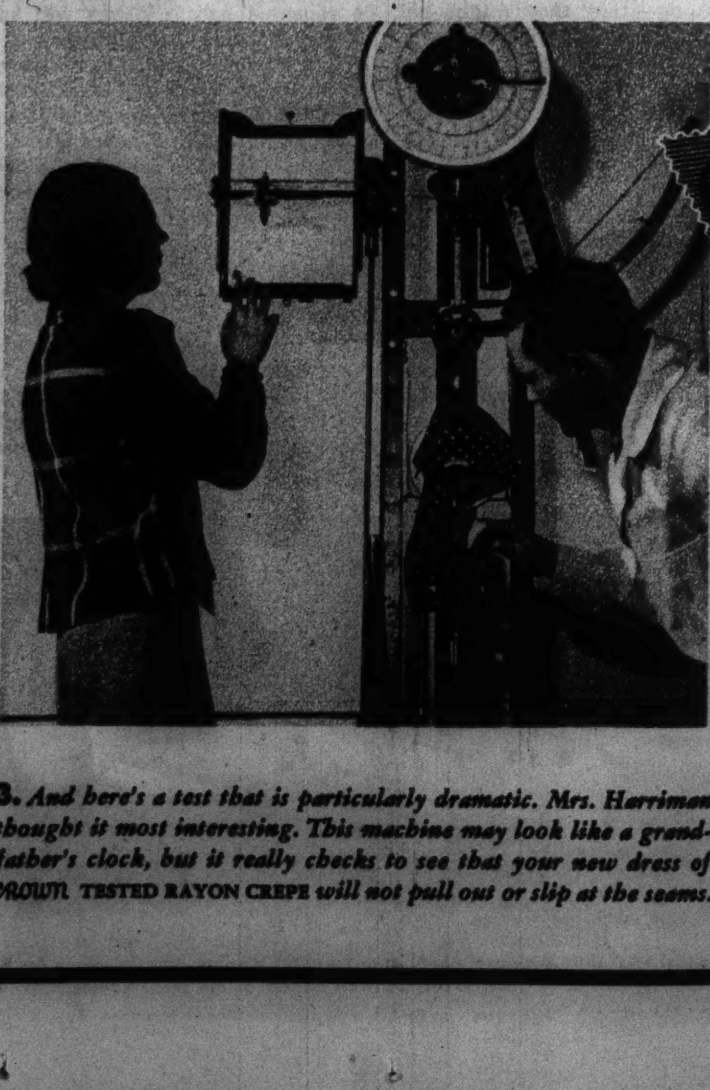

3. And here's a test that is particularly dramatic. Mrs. Harriman thought it most interesting. This machine may look like a grandfather's clock, but it really checks to see that your new dress of CROWN TESTED RAYON CREPE will not pull out or slip at the seams.

We could not bring you to the laboratory, so we did the next best thing, and have brought the laboratory to you. Margaret Case Harriman has been your official observer. So the next time you are shopping for a new dress, some new curtains, or draperies, or five or six yards of material for a new frock, be sure to look for the Mark of CROWN TESTED QUALITY. It is your assurance of complete fabric satisfaction, in a wide and varied range of merchandise made of CROWN RAYON.

AMERICAN VISCOSE CORPORATION

World's Largest Producer of Rayon Yarn • 200 MADISON AVENUE, NEW YORK CITY

Copr. 1938—American Viscose Corporation

ATTENTION

Boys and Girls Everywhere

The *Bunny* Cut-Outs have been moved to the COMIC SECTION where they will be found each Sunday hereafter

See Page 12 of today's COMIC SECTION

Picture Section March 6, 1938

Chicago Sunday Tribune.

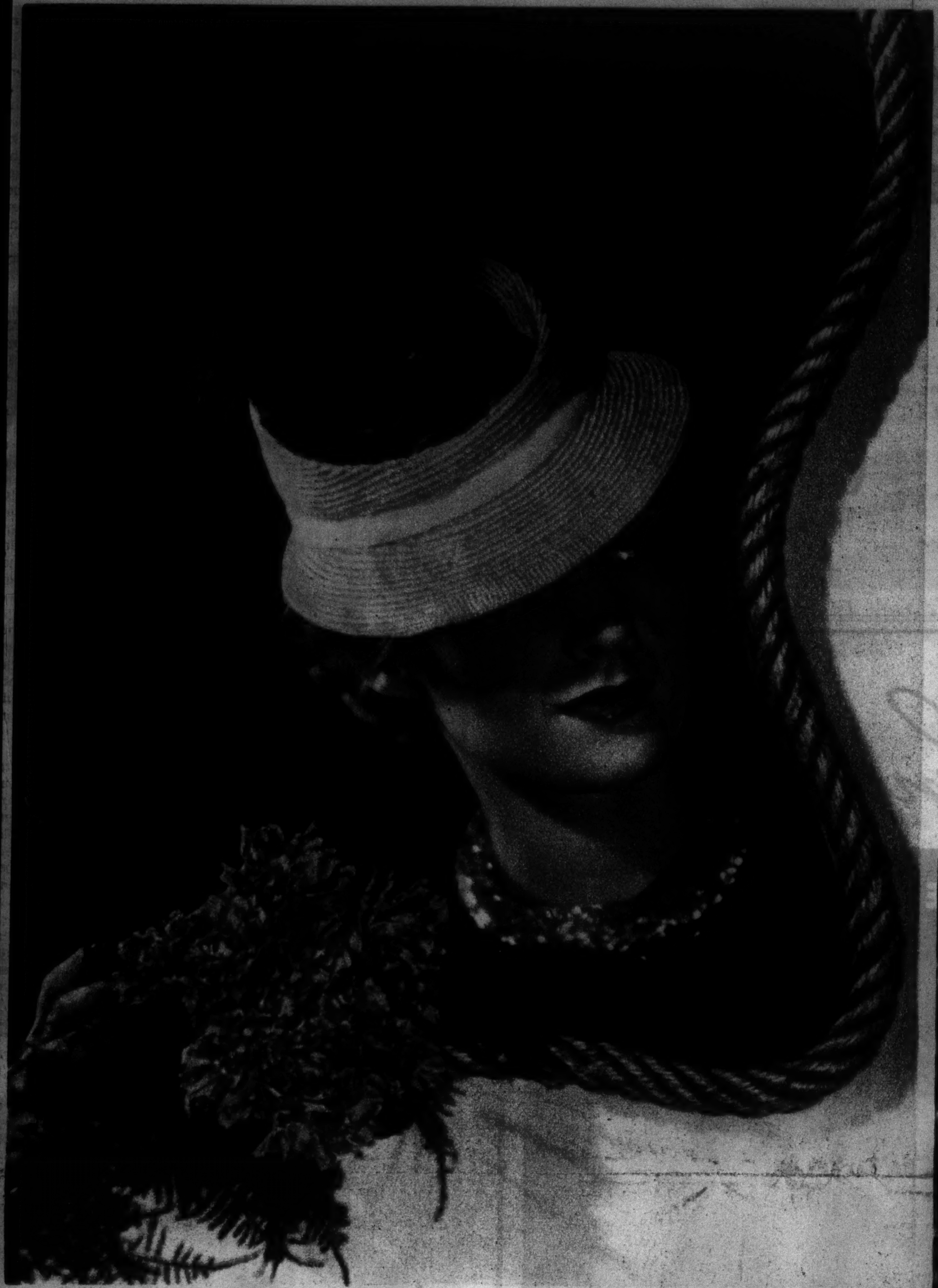

FOR THE ROMANTIC SCARF on this crownless black straw creation, designed by Agnes, the sheerest of silk jerseys is used.

FLOWERS AND FEATHERS are delicately blended with rosy. hued straw in the smart spring hat above, from Louise Bourbon.

SAILOR SHAPES are stressed by the house of Suzy for spring and summer. This one is made of exotic straw and is worn at a fetchingly jaunty angle.

Spring Straws in the Paris Wind

● Color photos taken in Paris expressly for The Chicago Tribune by Scaioni with the collaboration of Bettina Bedwell, Tribune fashion expert. ● Elsewhere in this section Miss Bedwell divulges new spring secrets of Paris salons.

YOUNG PARIS GOES DONKEY RIDING.

Acme photo

NORWEGIAN—Sigrid Gurie, new Hollywood importation, on the beach near her California home.

Rough road and Smooth

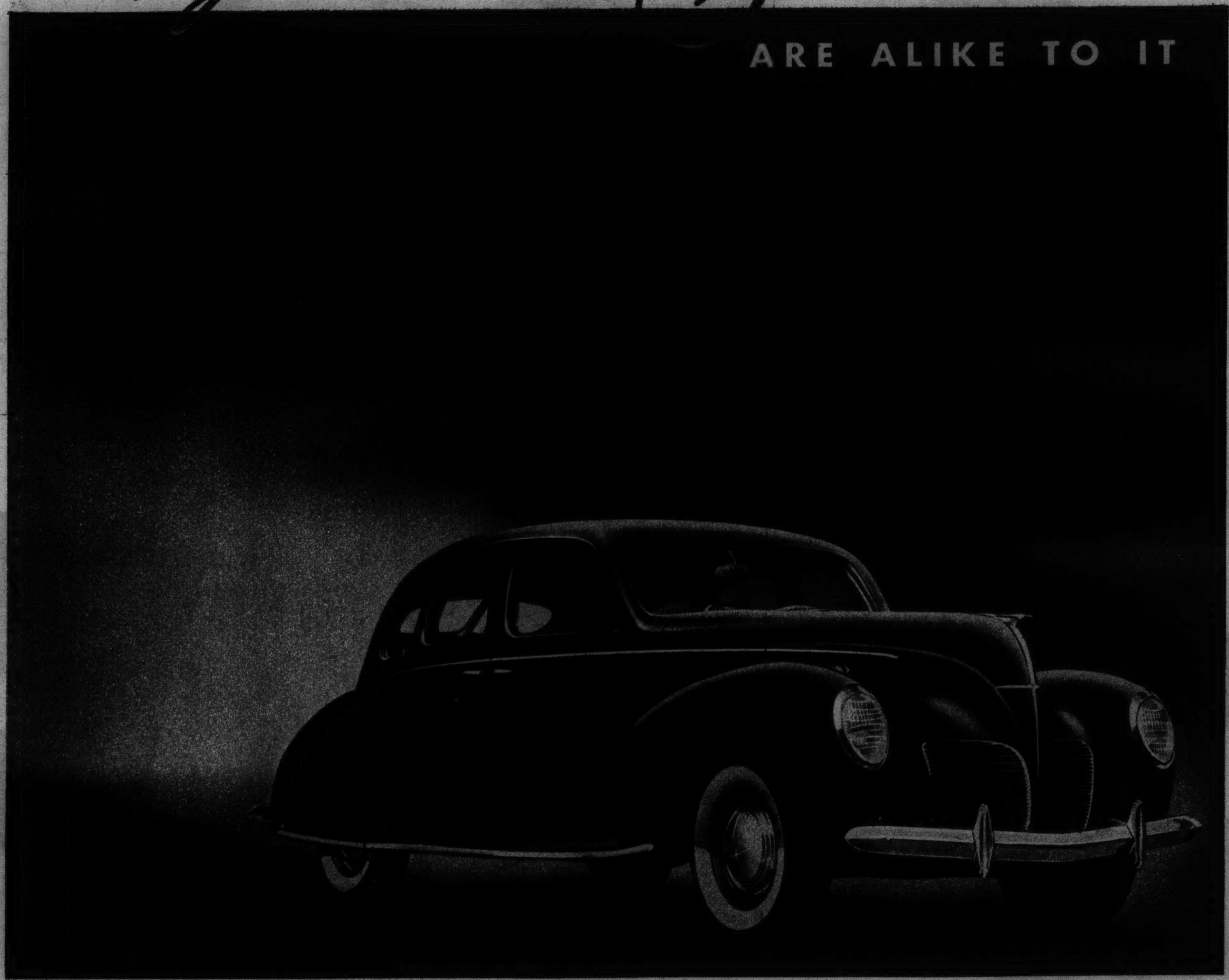

ALMOST any car will ride well on a concrete highway. The true test of comfort and ease of driving is the bad road-worn macadam, pitty asphalt, gravel, ruts, chuck-holes, twisting curves. And it is right here that the Lincoln-Zephyr is most appreciated. Its unique design means that comfort and safety for every passenger are built into it.

In all closed types, body and frame are a single welded, rigid unit, fashioned of trusses like a bridge of steel. Passengers ride "amidships" in a compartment of steel—their weight and the car's weight balanced on soft transverse springs 136 inches apart. The body is wide. Visibility is great. Center of gravity is low. Riding is steady. You proceed without strain at a swift and even pace.

On all roads, bad or good, the smooth, powerful V-12 engine sweeps you forward. Its performance is a constant source of pleasure to owners. And so is its economy. Because of advanced designing and the high ratio of horsepower to car weight, these twelve cylinders are thrifty. Owners report from 14 to 18 miles to the gallon.

A drive in the Lincoln-Zephyr will bring you up to date in your motoring knowledge. There are six body types from which to choose, including two lively convertibles. Each is evidence that this modern "twelve" at medium price is still the only car of its kind at any price! Lincoln Motor Company, builders of Lincoln V-12 and Lincoln-Zephyr V-12 motor cars.

Prices begin at $1295, delivered at Detroit factory. State and federal taxes extra. The Sedan (illustrated above with white side-wall tires) is $1395, delivered at Detroit factory.

LINCOLN-ZEPHYR V·12

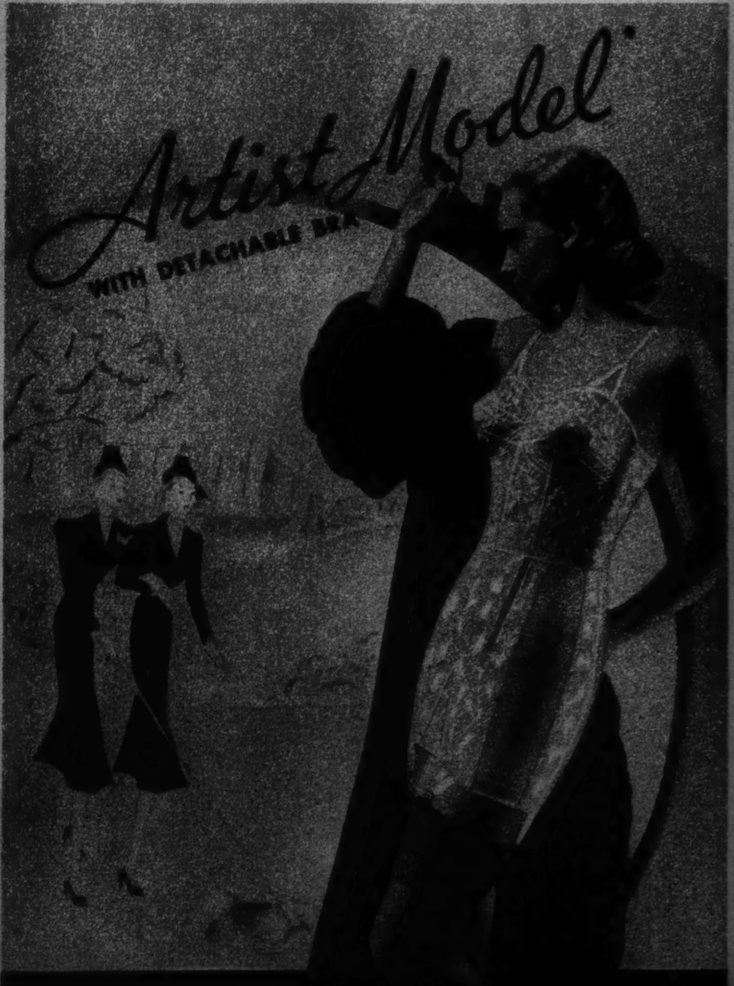

Artist Model is the famous all-in-one with detachable brassiere—designed to give you the slender waist, gently raised and rounded bosom and long, smooth hips that are today's suit silhouette. Extra bras—low, medium or high back—give you a whole wardrobe in one. For every figure type. At all good stores, $5 to $30. Extra bras $2 to $7.50.

BY AMERICAN LADY ALSO MAKERS OF MISS TODAY TWO-WAY STRETCH FOUNDATIONS

148 MADISON AVE., NEW YORK, N.

©1938 by Chicago Tribune: From Tribune Correspondent

AS SPANISH REBELS ADVANCED ON TERUEL—Troops rebuilding a wrecked bridge.

Acme photo

BRIDESMAIDS WITH PARASOLS attend Miss Mollie Porter Cullum at her marriage to Charles Freeman Sheldon at Miami Beach, Fla.

Photo from The Chicago Tribune's London bureau

ENGLISH WAVES BATTER AN AMERICAN WRECK, the freighter Alba, off St. Ives. Five men perished when a lifeboat capsized after taking off the doomed vessel's crew.

TOURING PRINCESSES

Princess Maxhide

Princess Myzeyen

Princess Ruhije

Associated Press photos

SISTERS OF KING ZOG OF ALBANIA TOUR THE UNITED STATES, avoiding mention of report that they wish to find wealthy American husbands.

SCIENTIFIC FITTING
IN WALK-OVER'S SPECIAL FITTING DEPT.

THIS IS WHAT YOU SEE

Our Special Fitting Department for women is dedicated to the greater enjoyment of Foot Health and comfort. Note these four important features.

- ✓ Exclusive Walk-Over Footograph measuring system.
- ✓ X-Ray machine to double-check. (Shown in picture above.)
- ✓ Personal service of specially-trained, expert fitters.
- ✓ Wide selection of correct footwear for every type foot.

If your are hard-to-fit, come and be fitted comfortably and smartly in Walk-Over "Spring Arch" and "Verilite Arch" shoes.

Dress tie . . Patent and dull leather, $12.50

WALK-OVER
SPECIAL FITTING DEPARTMENT
125 SO. STATE (Palmer House)
VISIT YOUR PROFESSIONAL FOOT SPECIALIST REGULARLY

Associated Press photo

A SOUTHWEST STYLE ITEM is cowboy boots, as modeled by Miss Mary Stanphill of Fort Worth, Tex.

Photo from The Chicago Tribune's London bureau

RESTORING A CANTERBURY CATHEDRAL TOWER—An English workman on a dizzy perch.

COLDS
EASIER TO RELIEVE AT START
Use Famous Remedy

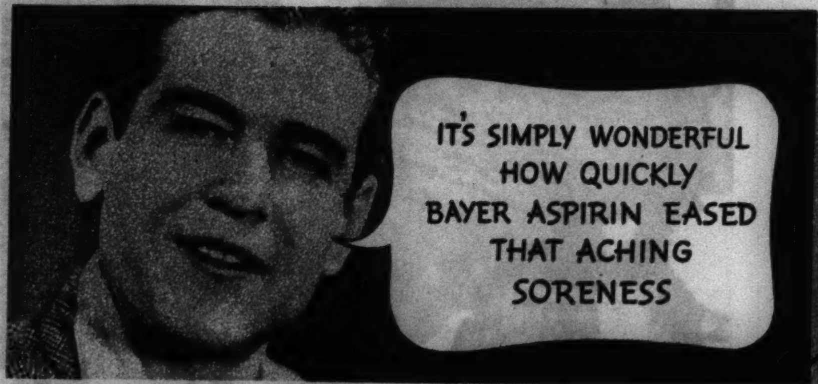

Directions: Take 2 Bayer Tablets with a full glass of water.

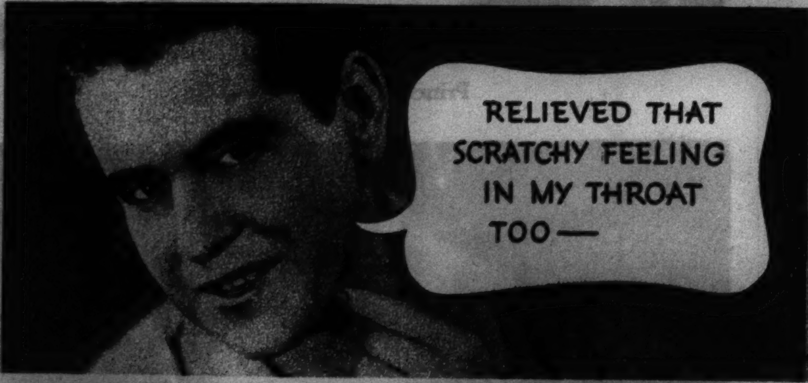

Crush 3 Bayer Tablets in 1/3 glass of water, gargle twice.

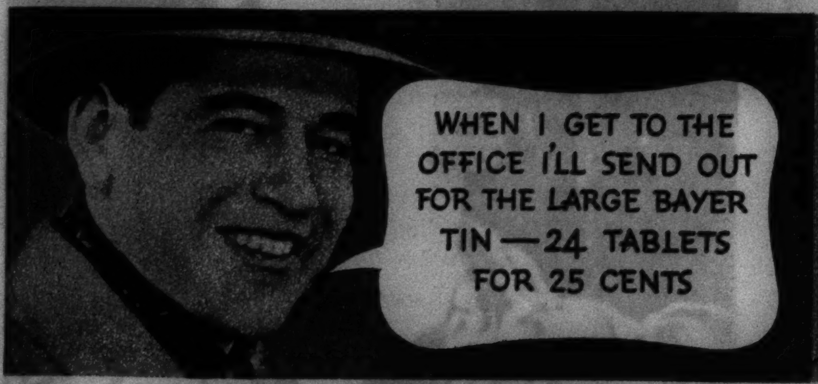

If temperature does not go down, if throat pains and aches are not quickly relieved— Call Your Family Doctor

How Genuine Bayer Aspirin is Used To Ease Throat and Body Pain Due to Colds

One of the best and quickest ways to relieve the misery of a cold is this: Ease aches and soreness with genuine Bayer Aspirin — if you do not improve promptly, see your family doctor.

The moment you feel a cold coming on take 2 Bayer tablets. Repeat, if necessary, according to directions.

If you have a sore throat with your cold, crush and dissolve three BAYER tablets in one-third glass of water. Then gargle with this mixture twice.

The Bayer Aspirin you take internally will aid in reducing the fever and pains which usually accompany colds. The gargle will provide almost instant relief from rawness and pain, acting like a local anesthetic on the irritated membrane of your throat.

Try this way. Your doctor, we believe, will endorse it. For it is a quick, effective means of relief. Ask for Bayer Aspirin by the full name at your druggist's — not for "aspirin" alone.

15¢

3 SIGNS
your skin needs this
Hospital Proved
CLEANSING CREAM

Here is a cream whose cleansing power you cannot possibly doubt. Hospitals have used Albolene for 20 years . . . Consider it safe even for babies!

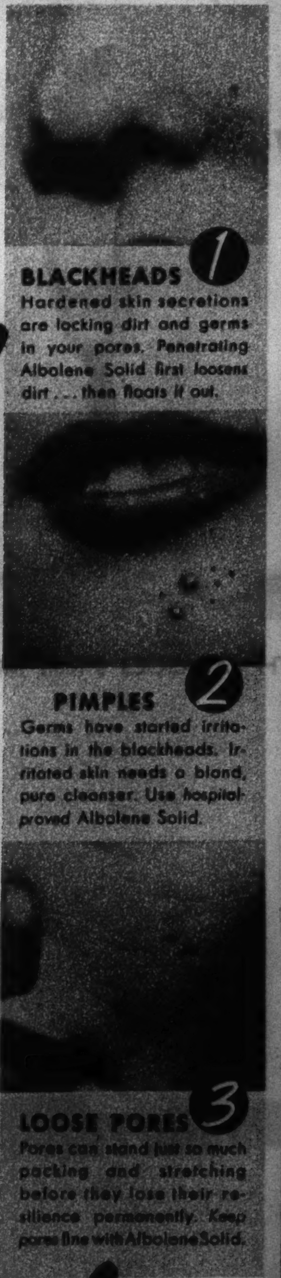

BLACKHEADS 1
Hardened skin secretions are locking dirt and germs in your pores. Penetrating Albolene Solid first loosens dirt . . . then floats it out.

PIMPLES 2
Germs have started irritations in the blackheads. Irritated skin needs a bland, pure cleanser. Use *hospital-proved* Albolene Solid.

LOOSE PORES 3
Pores can stand just so much packing and stretching before they lose their resilience permanently. Keep pores fine with Albolene Solid.

Now, this hospital-proved cleansing cream is available to you. Here's how Albolene Solid works:
1. *On the skin,* Albolene becomes almost instantly a fine, delicate oil. Watch it spread...and sink into the pores.
2. *Quickly,* Albolene Solid helps soften hardened skin secretions. Holds them suspended...makes it easy to get out the dangerous dirt!
3. *Not like* heavy, gummy creams...Albolene Solid is quickly absorbed by cleansing tissues. No gummy deposit is left behind. Your pores are clear.
Don't just clean—ALBOLENE your skin! 50¢ and $1.00.

McKESSON & ROBBINS, INC., BRIDGEPORT, CONN.

Albolene
SOLID

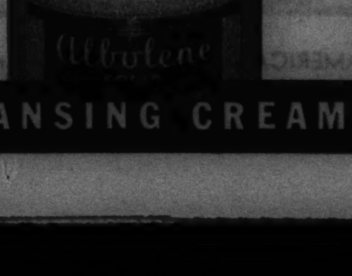

THE *Hospital-Proved* CLEANSING CREAM

Acme photo

PEGGY HOPKINS JOYCE, the oft-married, recuperates from an arm injury at Palm Springs, Calif.

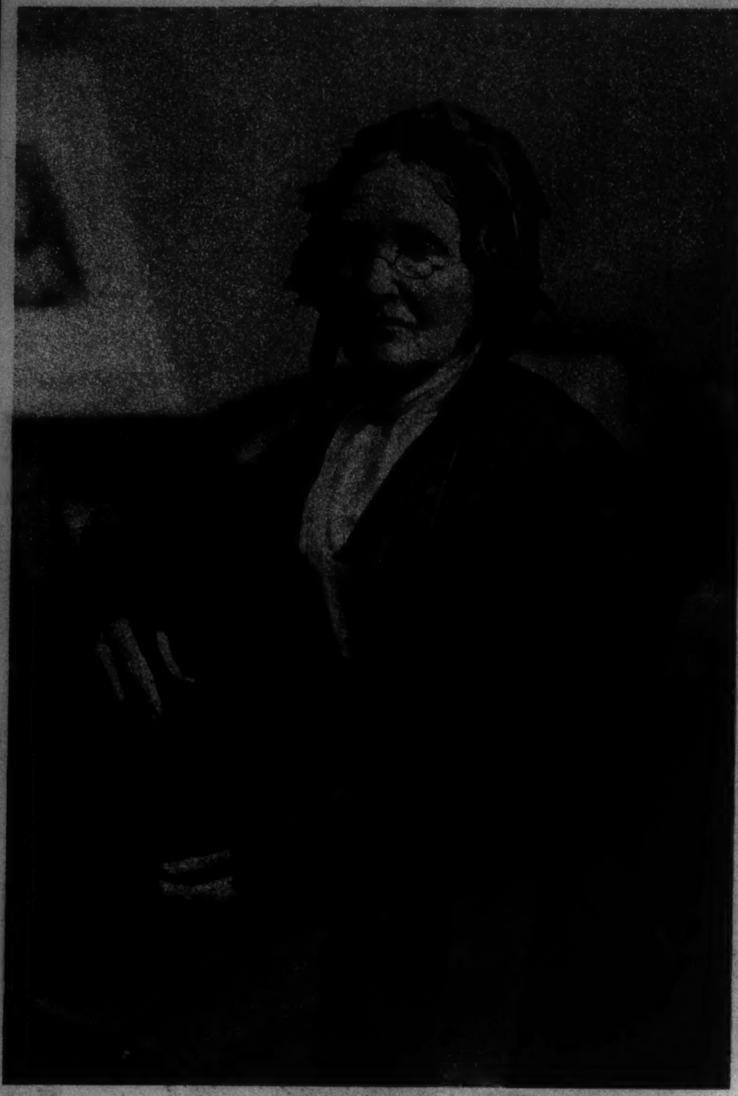

MARGARET MEDILL, mother of Joseph Medill, guiding force in The Tribune for 44 years. She was born in Ireland as Margaret Corbett, daughter of a British army officer who fought at Waterloo. When this picture was taken, in 1885, she was 82 years old.

From the Album of the Late Mrs. Katharine Medill McCormick

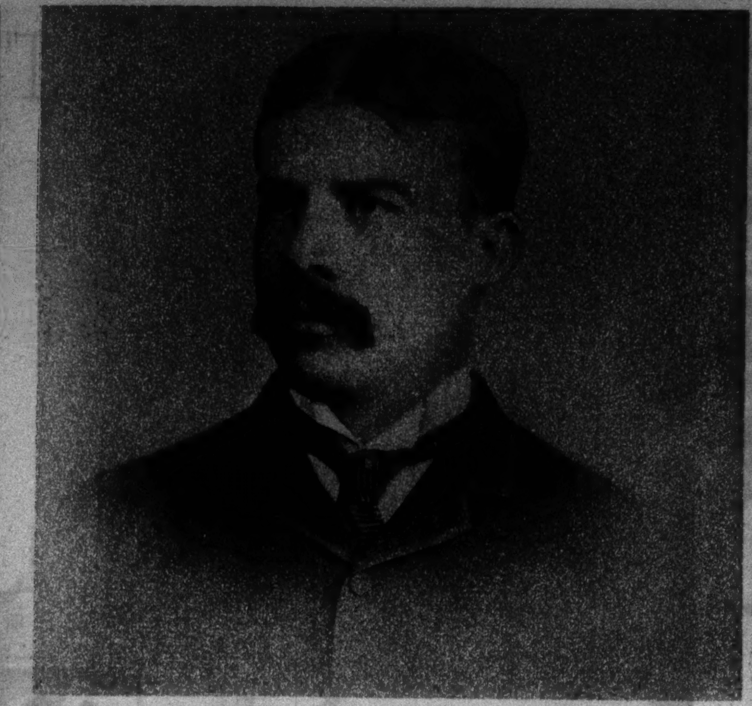

FRANCIS S. PEABODY, son of Francis B. Peabody, was born in the family home at Rush and Erie streets, Chicago, in 1859. Graduated from Yale in 1881, he became a bank messenger boy. Later he formed the firm which was the predecessor of the Peabody Coal company, and became a multi-millionaire and a national figure in the coal industry and in politics. He died in 1922.

SAMUEL J. MEDILL, brother of Joseph, was born in Ohio in 1841. He worked on Joseph's papers in Ohio; served for a time with the 8th Illinois cavalry in the civil war; held various positions later with The Tribune. In 1874 Joseph Medill made him managing editor of The Tribune, an office in which he continued until his death in 1883.

MRS. PERRY H. SMITH (Born Emma McCormick)

MRS. SAMUEL JEWETT (Born Lucy McCormick)

MRS. SMITH AND MRS. JEWETT were daughters of Mr. and Mrs. William Sanderson McCormick. A third sister was the late Mrs. Edward T. Blair; brothers were William McCormick and the late Robert S. McCormick.

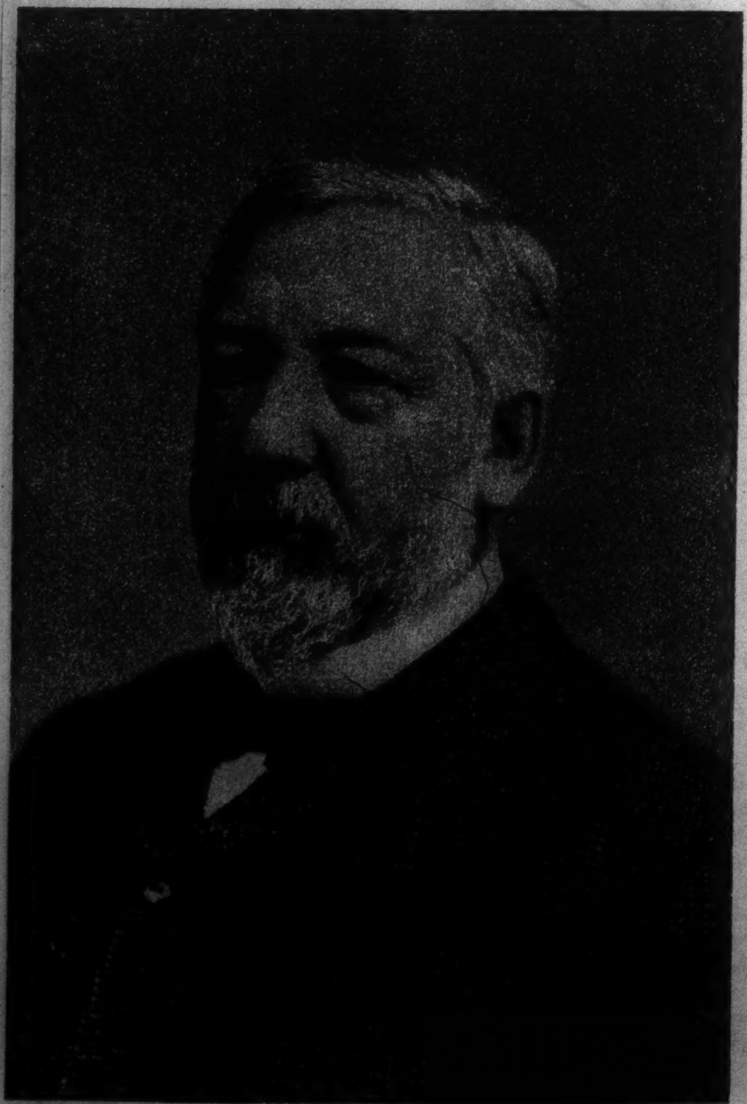

JAMES G. BLAINE, "Plumed Knight" of American political history, was congressman, speaker of the national house, U. S. senator, secretary of state. Republican presidential candidate in 1884, he lost to Cleveland only because he lost New York by 1,149 votes.

4 tempting ways to

GIVE YOUR CHILD MORE MILK

If there's a growing boy or girl in your home, ask your grocer tomorrow for one of these tempting, invigorating soups. Then combine it with nourishing milk to make a delicious cream soup that is doubly nutritious:

CAMPBELL'S TOMATO SOUP
The world's most-often-asked-for soup. A colorful soup with plenty of zest and "go" to it.

CAMPBELL'S PEA SOUP
A rich, thick purée of sweet, plump peas, and fine table butter. A great favorite.

CAMPBELL'S CELERY SOUP
A delicious purée of choice celery and fine table butter, with plentiful pieces of celery added.

CAMPBELL'S ASPARAGUS SOUP
A smooth purée of fresh young shoots of asparagus and fine table butter, with an abundance of fresh asparagus tips added.

When made with milk each becomes a smooth, extra-nourishing cream soup that children enjoy to the last delightful spoonful. (The recipe given below gives the simple directions.)

See that the children have these favorite soups often—especially as the main dish for a lunch that's nourishing, yet not heavy. A bowl of hot soup makes an easy-to-digest lunch that will send the youngsters back to school alert—no "sleepy-heads" during the busy afternoon.

Combine milk with these Campbell's SOUPS

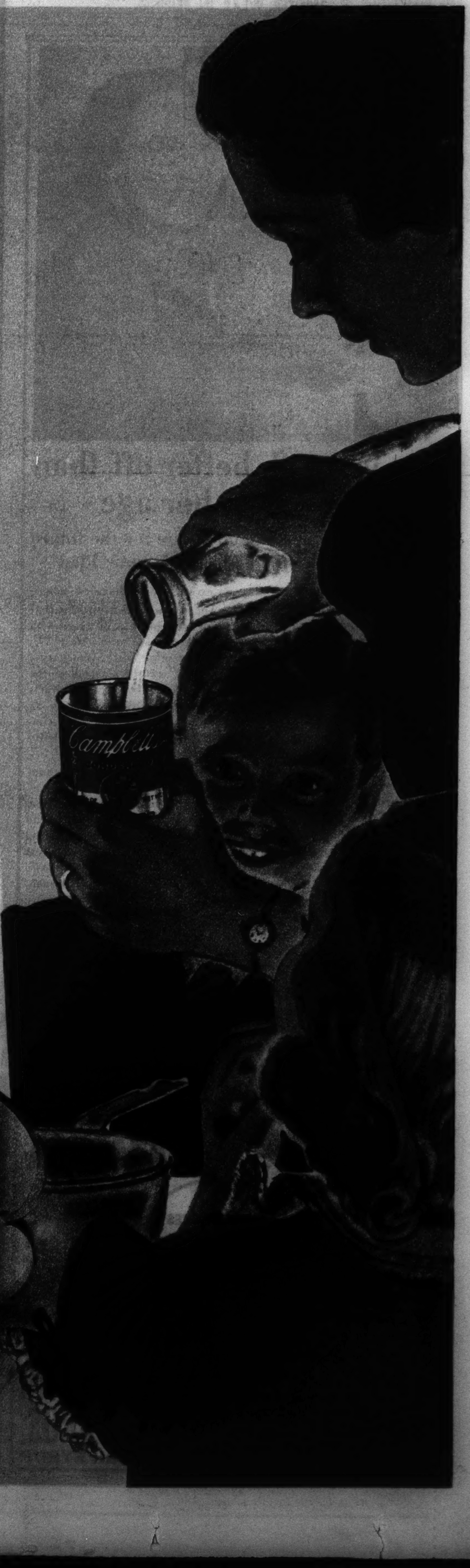

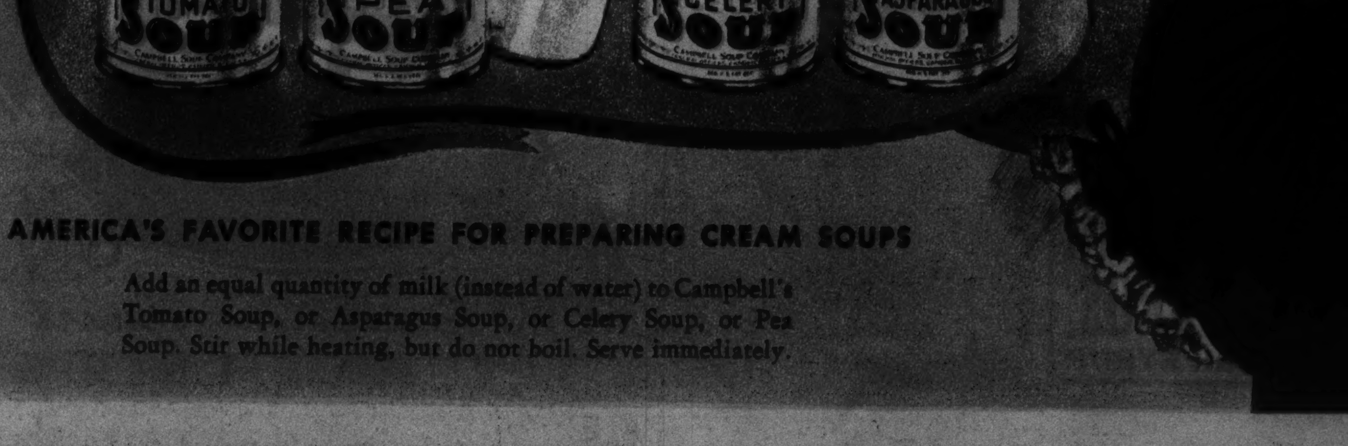

AMERICA'S FAVORITE RECIPE FOR PREPARING CREAM SOUPS

Add an equal quantity of milk (instead of water) to Campbell's Tomato Soup, or Asparagus Soup, or Celery Soup, or Pea Soup. Stir while heating, but do not boil. Serve immediately.

Photo from R. A. Cooper, Lake Bluff, Ill.

WINTER WEAR IN PEIPING.

From Tribune Readers

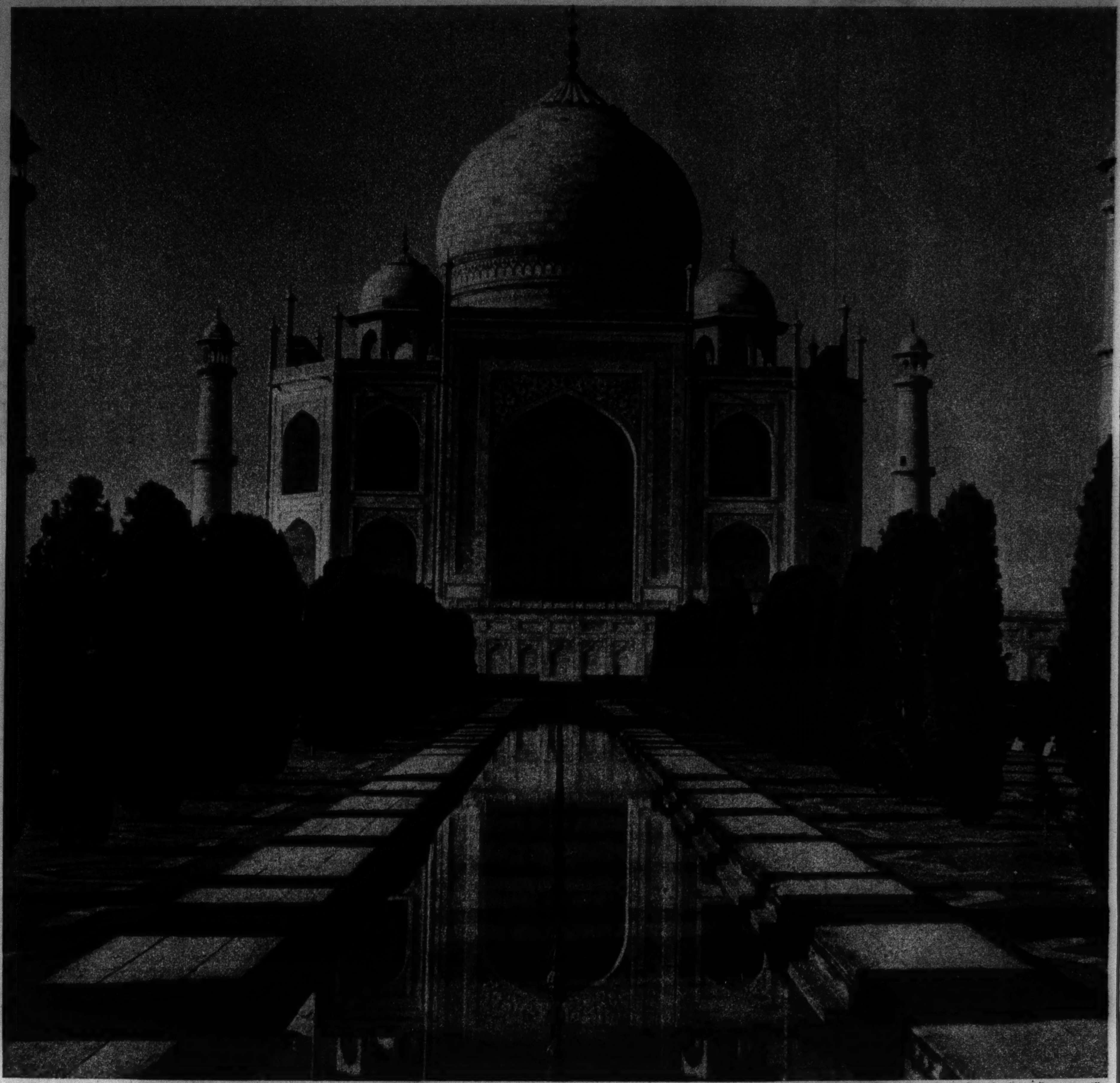

Photo from T. C. Quackenboss, Evanston, Ill.

THE WORLD'S MOST BEAUTIFUL BUILDING: THE TAJ MAHAL, AT AGRA, INDIA.

She is much better off than many men her age

In business for herself and secure for the future with the help of her Fidelity Income Plan

YOU may or may not have the inclination to be in business for yourself, even though you possess the money that it takes.

But practically everyone, who is regularly employed, can be financially secure against the uncertainties of life—can have money on hand for opportunities, or for unexpected emergencies—simply by adopting a plan that through good times and bad, since 1911, has been providing contentment and security for hundreds of thousands.

You set aside just a few odd cents a day to enjoy the advantages of the Fidelity Income Plan. It is backed by the experience and integrity of an organization more than a quarter century old with assets in excess of 34 millions of dollars.

You deal with an institution that keeps on deposit at all times with the state treasurer of West Virginia, or other state depositories, approved securities equaling the total cash liability to all contract-owners. And Fidelity, true to its name, has always met every contractual obligation when due, without exception.

You may start on a Fidelity program of security at any time, or at any age. The plan is simple, easy and as flexible as you wish. Write today for free copy of the interesting booklet "Forging Ahead." Address Fidelity Investment Association, 2960 Bankers Building, Chicago, Illinois.

Established over 26 years . . . Assets over $34,000,000.00

FIDELITY INVESTMENT ASSOCIATION, WHEELING, W. VA.

JOHN MARSHALL, *Chairman* CARMI A. THOMPSON, *President*

Branch offices in Chicago, Aurora, Savanna, Ill.; Milwaukee, La Crosse, Racine, Wisc., and Indianapolis, Ind.

Make your future secure through

FIDELITY INCOME PLAN

Added Benefit: This cough syrup

CONTAINS VITAMIN A

NOTE TO DOCTORS: 20,000 U.S.P.X. (1934 Rev.) units of biologically tested pro-Vitamin A (Carotene) have been added to every 6 ounce bottle of Smith Brothers Cough Syrup.

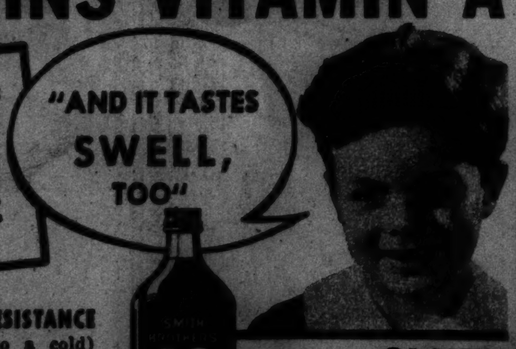

VITAMIN A RAISES RESISTANCE

When a cough (due to a cold) plagues the life out of your child, trust Smith Bros. Cough Syrup to give soothing and quick relief ... Smith Brothers Cough Syrup also contains *Vitamin A*. This vitamin *raises the resistance* of the mucous membranes of the nose and throat to cold and cough infection. There is no extra charge for Vitamin A in Smith Bros. Cough Syrup. 60¢.

SMITH BROS. COUGH SYRUP

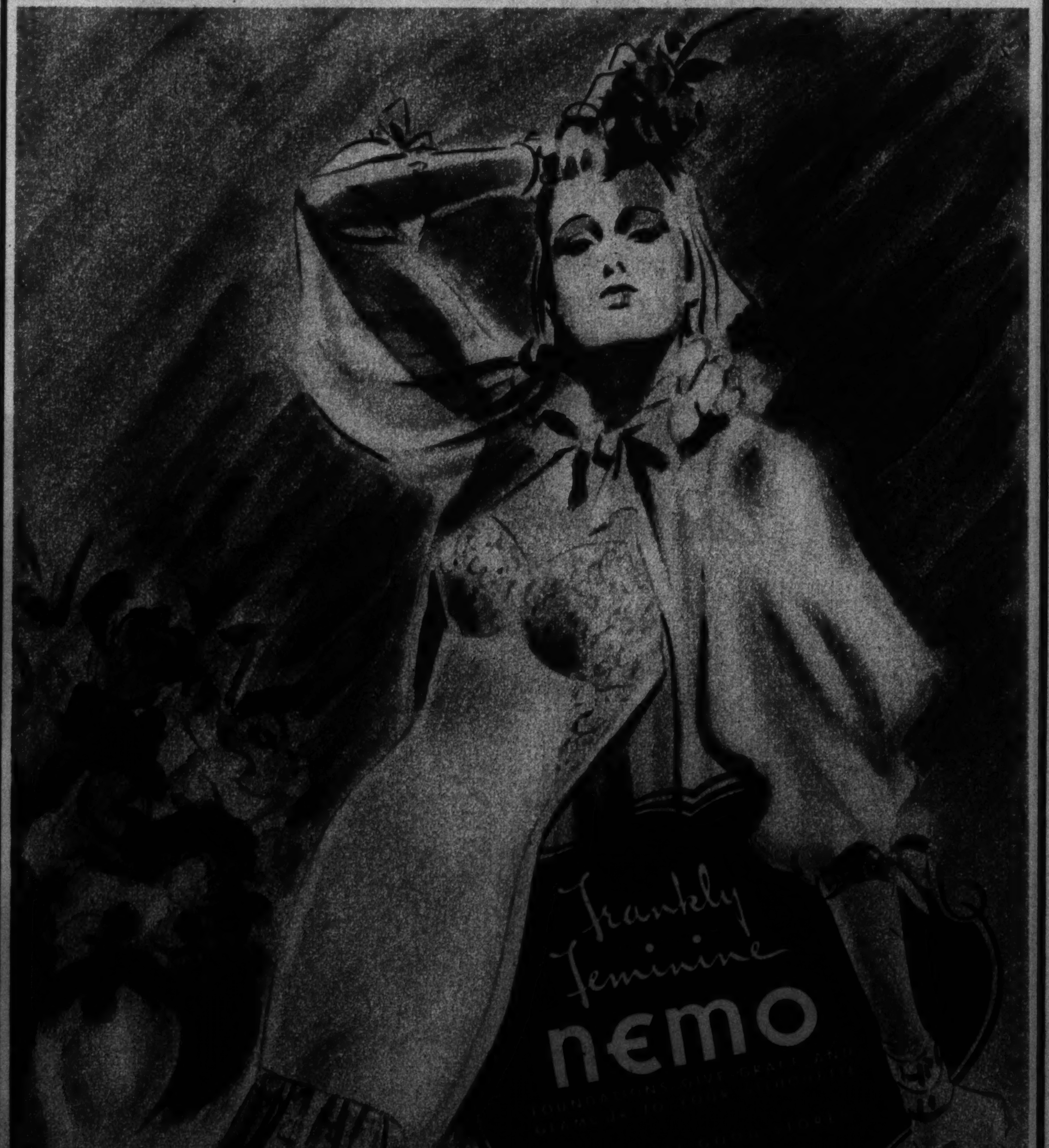

Photo from Mrs. Irving K. Manoir

A CHICAGO ARTIST PAINTS TUNIS—Irving K. Manoir at work in a north African street.

Acme photo

THE NEW AMBASSADOR TO GREAT BRITAIN, Joseph P. Kennedy, testifies before a senate committee.

Acme photo

MAURICE DENNING is under indictment by federal grand juries for bank robberies in Iowa, South Dakota, Nebraska, and Kansas. He is 28 years old, weighs 145 pounds, is 5 feet 6 inches tall, has brown hair and blue eyes. Information that might lead to his arrest should be sent to the Federal Bureau of Investigation, U. S. Department of Justice, Chicago.

FEMININE HYGIENE *made easy*

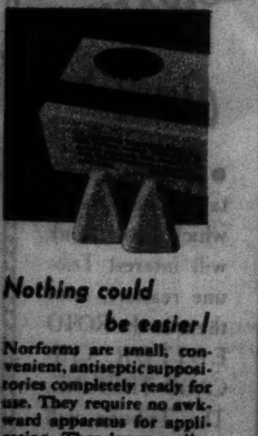

Nothing could be easier!

Norforms are small, convenient, antiseptic suppositories completely ready for use. They require no awkward apparatus for application. They leave no lingering antiseptic smell around the room or about your person. They are dainty and feminine, soothing and deodorizing. Many women use them for this deodorizing effect alone.

EVERY DAY, more and more women are adopting Norforms as the most modern, convenient and satisfactory form of feminine hygiene.

Norforms are easy-to-use antiseptic suppositories that melt at internal body temperature, and spread a protective, soothing film over delicate internal membranes—an antiseptic film that remains in effective contact for hours.

A distinctive and exclusive feature of Norforms is their concentrated content of *Parahydrecin*—a powerful and positive antiseptic developed by Norwich, makers of Unguentine. *Parahydrecin* kills germs, yet Norforms are non-irritating—actually soothing. There is no danger of an "overdose" or "burn."

MILLIONS USED EVERY YEAR

Send for the Norforms booklet, *"The New Way."* It gives further facts about modernized feminine hygiene. Or, buy a box of Norforms at your druggist's today. 12 in a package, with leaflet of instructions. The Norwich Pharmacal Company, Norwich, New York; Toronto, Canada.

NORFORMS

KNOWN TO PHYSICIANS AS "VAGIFORMS" © N. P. C. 1938

BEST AID TO SOUND SLEEP IN 3-YR. SERIES OF TESTS!

Of all the Things that were Tested in This UNIVERSITY INVESTIGATION, Ovaltine was the only One which Improved the Quality of Sleep-

36 MEN AND WOMEN SLEPT FOR A TOTAL OF 6,800 TEST-NIGHTS, UNDER OBSERVATION

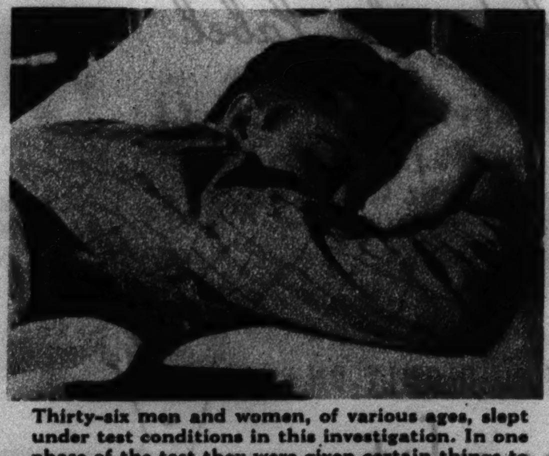

Thirty-six men and women, of various ages, slept under test conditions in this investigation. In one phase of the test they were given certain things to "take" at bedtime . . . to test their effect on sleep.

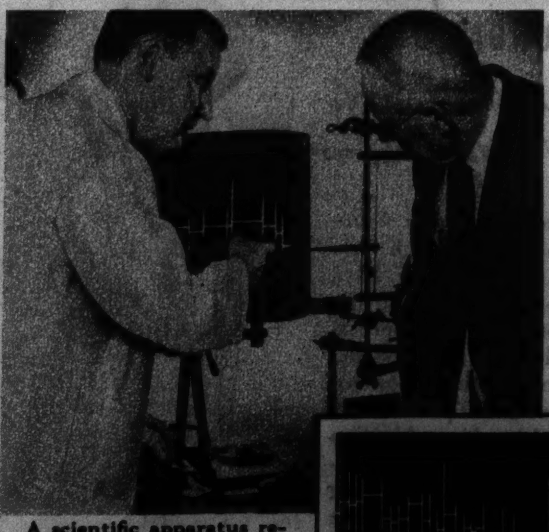

A scientific apparatus recorded the movements of the sleepers at night. This showed whether they slept restfully or not. Frequent tossings and turnings indicated poor sleep—fewer movements better sleep!

IT is likely that at some time you have heard the statement, *"Almost any hot drink will aid sleep."*

This statement apparently is not true—as an elaborate sleep investigation in a leading American University seems to prove . . .

The investigation was conducted by men well-known for sleep research. It took 3 years to complete. Thirty-six human subjects were used in the test.

The investigators first determined scientifically the normal sleep habits of the persons used in the test.

Then, *as one phase of the investigation*, they gave them various things to "take" at bedtime—for example:—

On certain nights a sandwich—on other nights a cup of hot milk—on others a sleep drug (*two widely-known sleep drugs were used*) . . . And on other nights a cup of Ovaltine . . .

Here is a summary of this part of the test:—

Results of the Test

1. The food-at-bedtime did not aid sleep.
2. The hot milk at bedtime did not aid sleep.
3. Of the two sleep drugs, one put the subjects to sleep more quickly. The other prolonged their sleep. (*These results—expected from medical experience—confirm the accuracy of the test.*) *Neither* drug, however, increased the restfulness of sleep or gave a feeling of greater well-being in the morning.
4. Ovaltine, and Ovaltine alone, reduced the restless movements of the sleepers at night . . . It alone increased the number of mornings on which they awoke well-rested. It gave improvement in sleep whether taken hot or cold, in milk or water.

These findings speak for themselves!

(*Above*) Attached to the springs of each bed was a mechanism which transmitted sleepers' movements to a chart (*shown at left above*).

The sleepers were carefully instructed in exact procedure of the test. Every precaution was taken to insure scientific accuracy.

(*Left*) The effect of various things on sleep was tested, such as a sandwich, a cup of hot milk—two sleep drugs—*and a cupful of Ovaltine.*

Ovaltine is not a drug but a food—as pure and wholesome as any food in Nature.

A study of this investigation indicates that to secure the fullest benefit from Ovaltine it should be taken *regularly*

So, if *you* do not sleep well—try Ovaltine. Take it every night for about three weeks, and *see* if you don't sleep better and wake up more refreshed.

It is not habit-forming, but is a mighty fine habit to form . . . *Make it your regular "Nightcap"!*

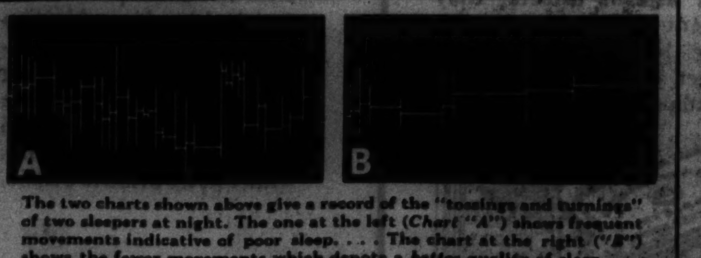

The two charts shown above give a record of the "tossings and turnings" of two sleepers at night. The one at the left (*Chart "A"*) shows frequent movements indicative of poor sleep. . . . The chart at the right (*"B"*) shows the fewer movements which denote a *better* quality of sleep.

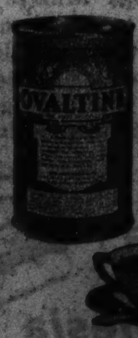

OVALTINE

The World's "Nightcap"

Copr. 1938, The Wander Company

Clouds in European Skies

HITLER OF GERMANY (right), to whose will in Austria England has bowed, with Reichsleader Alfred Rosenberg.

A GERMAN SYMBOL of the royal system that has given way to dictatorship in Europe is Neuschwanstein castle, begun by Louis II. of Bavaria in 1869.

Ewing Galloway photo

Tribune photo

THE ONLY TWO GIANT PANDAS IN CAPTIVITY, Su-Lin (right) and Mei-Mei, at the Brookfield zoo. Mrs. William H. Harkness Jr., captor of both, is holding Baby Mei-Mei.

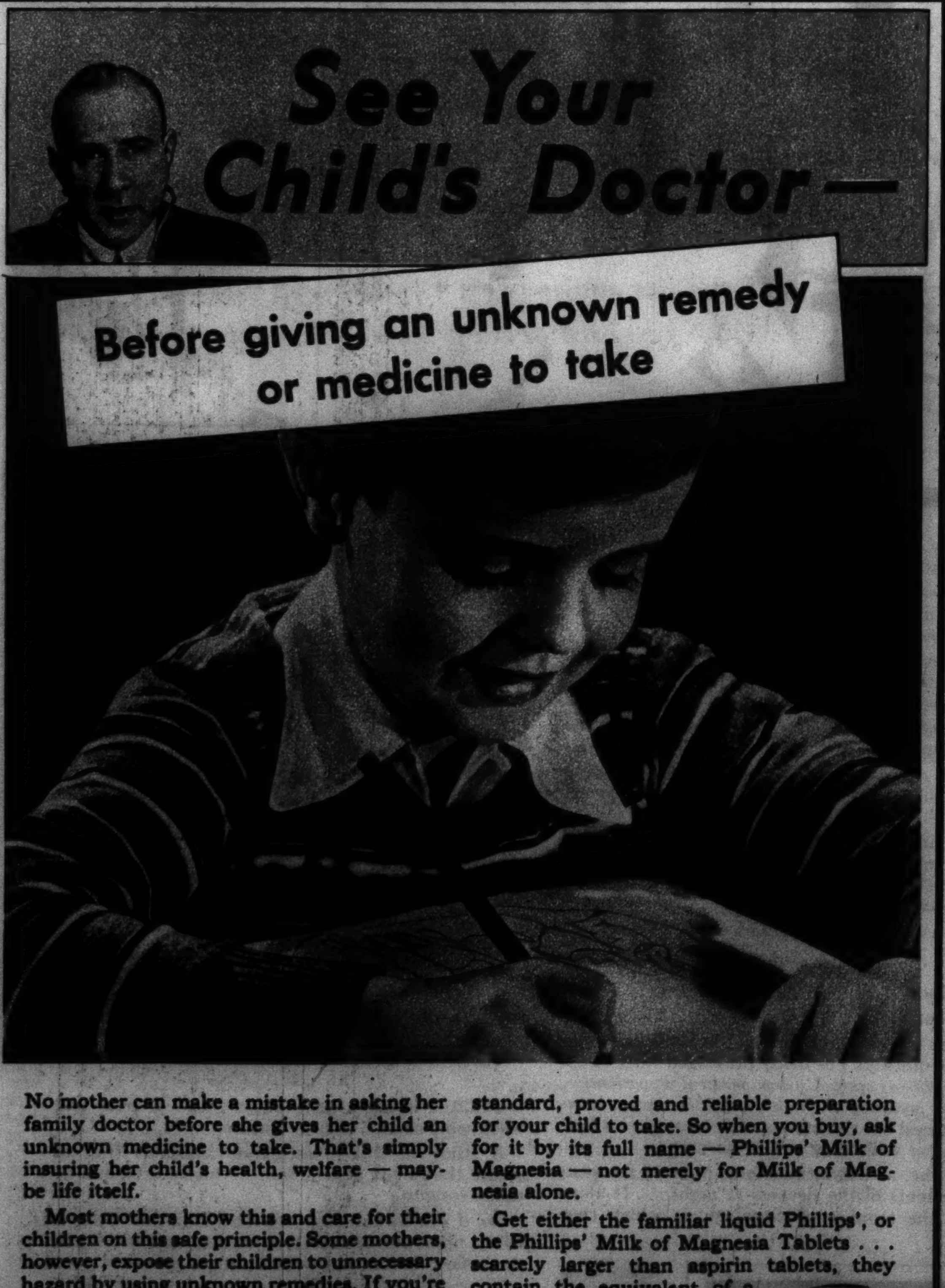

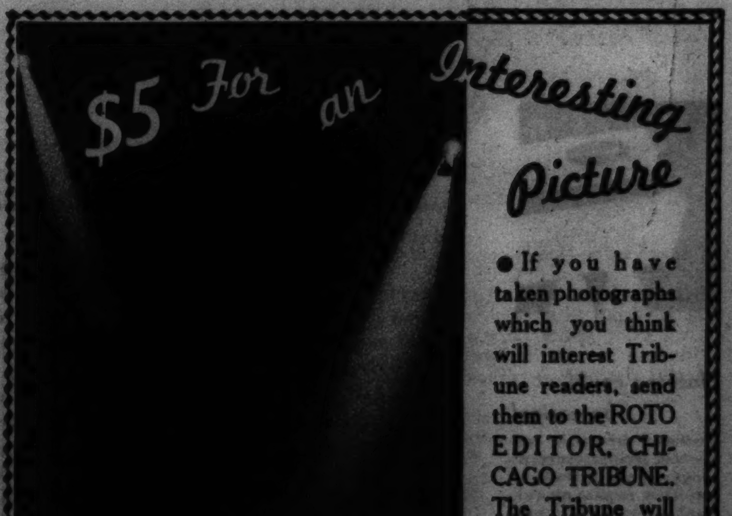

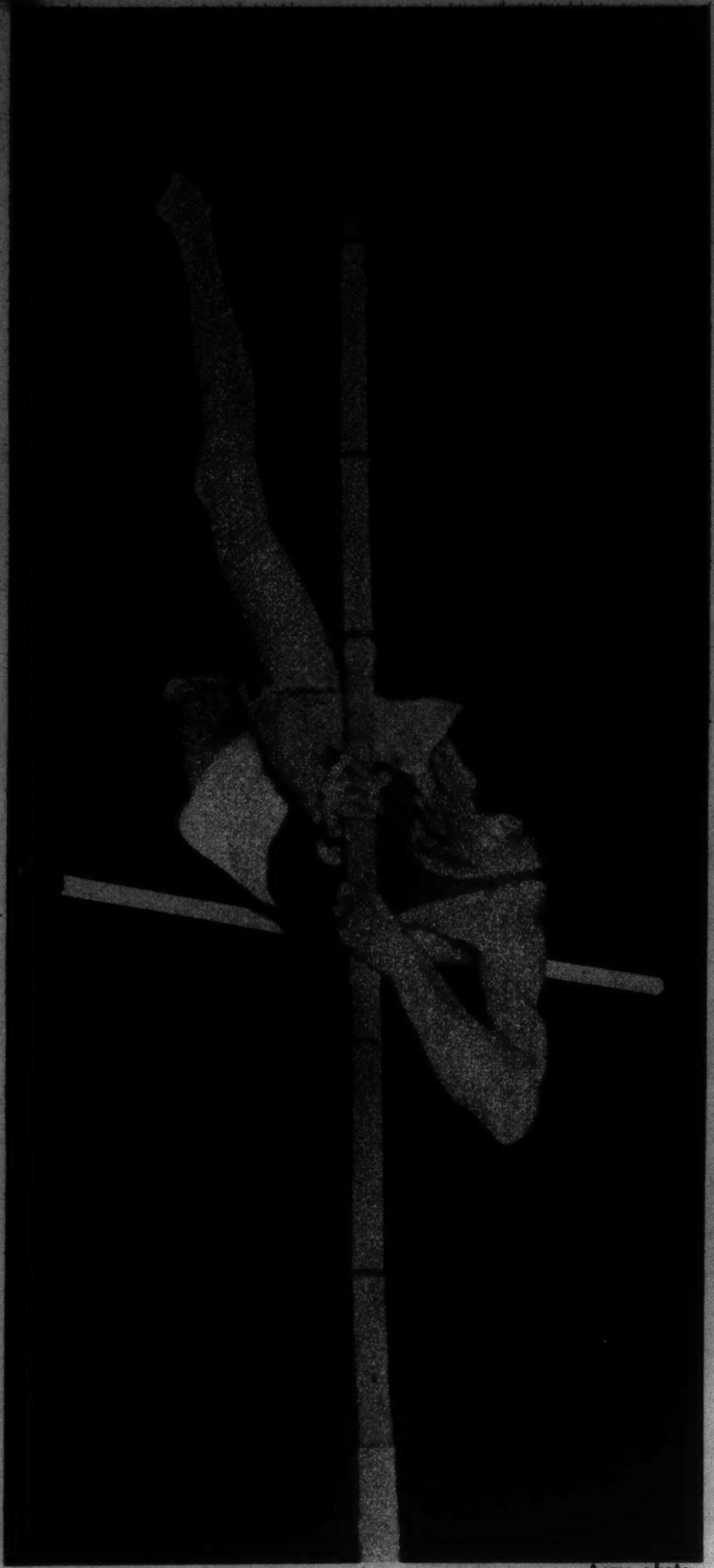

Acme photo

AN OLYMPIC POLE VAULTER IN ACTION—Earle Meadows of Los Angeles clears the bar at 14 feet to win the event in a Boston meet.

ANIMAL KINGDOM—Carole Lombard presides over a bizarre party.

Acme photo

THE ORIENT inspires a hat seen at a London wedding.

MUSCULAR RHEUMATIC PAIN

IT takes more than "just a salve" to draw them out. It takes a "counter-irritant"! And that's what good old Musterole is—soothing, warming, penetrating and helpful in drawing out the local congestion and pain when rubbed on the sore, aching spots.

Muscular lumbago, soreness and stiffness generally yield promptly to this treatment, and with continued application, relief usually follows.

Even better results than the old-fashioned mustard plaster. Used by millions for 25 years. Recommended by many doctors and nurses. All druggists. In three strengths: Regular Strength, Children's (mild), and Extra Strong. Tested and approved by Good Housekeeping Bureau, No. 4867.

MUSTEROLE
BETTER THAN A MUSTARD PLASTER

DO AS YOUR DENTIST DOES -USE POWDER

All Cleansing Properties
No Acid, No Grit or Pumice
Cannot possibly injure or scratch
Costs Less to Use

NOTHING else cleans and polishes teeth more quickly and leaves them more naturally white—than POWDER.

That is why your dentist, when cleaning your teeth, as you know—almost always uses powder.

As it is only the powder part of most dentifrices that cleans, a dentifrice that is all powder just naturally cleans effectively. Dr. Lyon's Tooth Powder is ALL POWDER—all cleansing properties.

For over seventy years many dentists everywhere have prescribed Dr. Lyon's Tooth Powder because normal teeth simply cannot remain dull and dingy looking when it is used. Dr. Lyon's cleans and polishes the teeth in a harmless and practical way that leaves them sparkling with natural brightness. It leaves your teeth feeling so much cleaner, your mouth so refreshed and your breath so sweet and pure.

Dr. Lyon's Tooth Powder is a special dental powder developed for HOME USE by a distinguished practicing dentist. Free from all acids, grit or pumice, it cannot possibly injure or scratch the tooth enamel as years of constant use have shown. Even as a neutralizer in acid mouth conditions, Dr. Lyon's is an effective antacid.

Brush your teeth with Dr. Lyon's Tooth Powder regularly—consult your dentist periodically—eat a diet rich in minerals and vitamins, and you will be doing all that you can possibly do to protect your teeth.

Dr. Lyon's is more economical to use. In the same size and price class Dr. Lyon's Tooth Powder outlasts tooth pastes two to one. Even a small package will last you for months.

DR. LYON'S Tooth Powder

DAGGETT & RAMSDELL
SPECIAL OFFER

TWO FAMOUS DAGGETT & RAMSDELL CREAMS FOR THE PRICE OF ONE!

$1.00 jar of Golden Cleansing Cream
$1.00 jar of Perfect Tissue Cream

BOTH FOR

$1.00

Only while the limited supply of this special combination package lasts will you be able to purchase both these famous Daggett & Ramsdell creams for the price of one!

GOLDEN CLEANSING CREAM is being hailed by thousands of women as the sensation of the year... for it not only leaves the skin exquisitely clean, but "wakes up" new beauty with its invigorating action.

PERFECT TISSUE CREAM, specially created for overnight use, softens the skin by supplying natural oils... helps correct and prevent lines and wrinkles.

● Due to the limited supply, only one out of every three hundred women will be able to take advantage of this offer. Ask for your combination package today—so that you can start this new beauty treatment tonight!

Copr. 1938, Daggett & Ramsdell.

DAGGETT & RAMSDELL

America's Smartest Women
WALK WITH THE STEP OF Youth
in glorious RED CROSS SHOES
Fall in step with smart America—wear beautiful Red Cross Shoes and walk with the eager stride of youth! The only shoes made over the famous "Limit" Lasts. Perfect fitting—they keep your feet young and beautiful. See the brilliant new styles for every activity, now being shown. The world's most amazing footwear value. Now only $6.50. The Red Cross Shoe Company, Cincinnati, Ohio.
The ST. REGIS
The ALLURE
The MATINEE
The LIDO
The PETITE
The STROLLER
The COBBIE SHAWL
The V-NECK PUMP
Design patented No. 106,644
The ORLANDO
The CLEOPATRA
The SUZANNE
The FOUNDATION NO. 1
The FOUNDATION NO. 2
The BRETON
The CAPRI
The DIXIE TIE
The ZEPHYR
The EXERCISER No. 1
PRICE NOW ONLY $6.50
MADE OVER EXCLUSIVE "LIMIT" LASTS
THE UNITED STATES SHOE CORP.
RED CROSS SHOE
CINTI USA
RED CROSS SHOES
A BEAUTY TREATMENT FOR YOUR FEET
SEE THE EXPERT RED CROSS SHOE FITTERS AT THESE FINE STORES
A LEADING STORE IN YOUR CITY SELLS RED CROSS SHOES